

DATE: _____ BY: _____
 SURVEYED: _____ PLOTTED: _____
 CHECKED: _____
 RT. OF. WAS CHECKED: _____
 CAD FILE NAME: _____
 P.L. IN: _____
 NO. _____
CHRISTOPHER B. BURKE ENGINEERING LTD.
 9575 West Higgins Road, Suite 600
 Rosemont, Illinois 60018
 (847) 823-0500
 DATE: _____ BY: _____
 SURVEYED: _____ PLOTTED: _____
 CHECKED: _____
 RT. OF. WAS CHECKED: _____
 CAD FILE NAME: _____
 P.L. IN: _____
 NO. _____

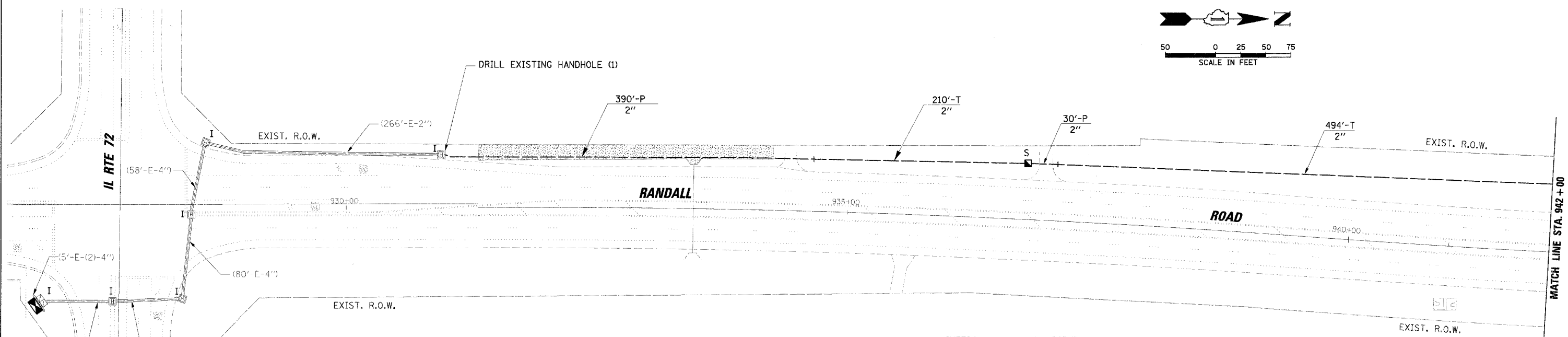
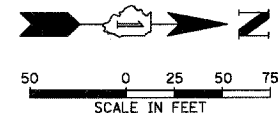

INTERCONNECT PLAN LEGEND

	PROPOSED	EXISTING
CONTROLLER		
HANDHOLE		
DOUBLE HANDHOLE		
HEAVY-DUTY HANDHOLE		
G.S. CONDUIT IN TRENCH (T) OR PUSHED (P)		
DETECTOR LOOP		
SYSTEM	S	I
INTERSECTION	IP	I
UNIT DUCT	UD	
COMMON TRENCH	CT	
JUNCTION BOX		

RESTORATION OF WORK AREA. RESTORATION OF THE TRAFFIC SIGNAL WORK AREA SHALL BE INCIDENTAL TO THE RELATED PAY ITEM SUCH AS FOUNDATION, CONDUIT, HANDHOLE, TRENCH AND BACKFILL, ETC., AND NO EXTRA COMPENSATION SHALL BE ALLOWED. ALL ROADWAY SURFACES SUCH AS SHOULDERS, MEDIANS, SIDEWALKS, PAVEMENT, ETC. SHALL BE REPLACED IN KIND. ALL DAMAGE TO MOWED LAWNS SHALL BE REPLACED WITH AN APPROVED SOD, AND ALL DAMAGE TO UNMOWED FIELDS SHALL BE SEEDED IN ACCORDANCE WITH STANDARD SPECIFICATIONS 252 AND 250 RESPECTIVELY.

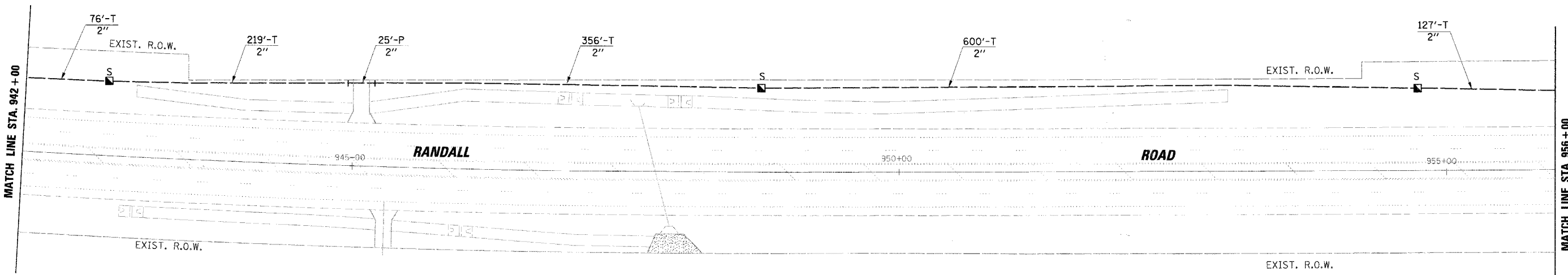

**STATE OF ILLINOIS
DEPARTMENT OF TRANSPORTATION**

**INTERCONNECT PLAN
RANDALL ROAD
IL RTE 72 TO BINNIE ROAD**

FILE NAME = N:\kenecounty\872616\Traffic\INF5.07\516.rdg
 USER NAME = MW.LLIAM
 DESIGNED -
 DRAWN -
 PLOT SCALE = 50'
 PLOT DATE = 1/28/2008

DESIGNED -
 DRAWN -
 CHECKED -
 DATE -

REVISED -
 REVISED -
 REVISED -
 REVISED -

REVISED -
 REVISED -
 REVISED -
 REVISED -

SCALE:

F.A.P. RTE. 336
 SECTION 06-00346-00-TL
 COUNTY KANE
 TOTAL SHEETS 69
 SHEET NO. 52
 CONTRACT NO. 63011
 ILLINOIS FED. AID PROJECT

FED. ROAD DIST. NO. ILLINOIS FED. AID PROJECT