

F.A.I. RTE.	SECTION	COUNTY	TOTAL SHEETS	SHEET NO.
55	•	WILL	608	201
STA.	TO STA.		FED. ROAD DIST. NO. 1 ILLINOIS FED. AID PROJECT	
			• (26, 26HB-1&114) R-2 CONTRACT NO. 60363	

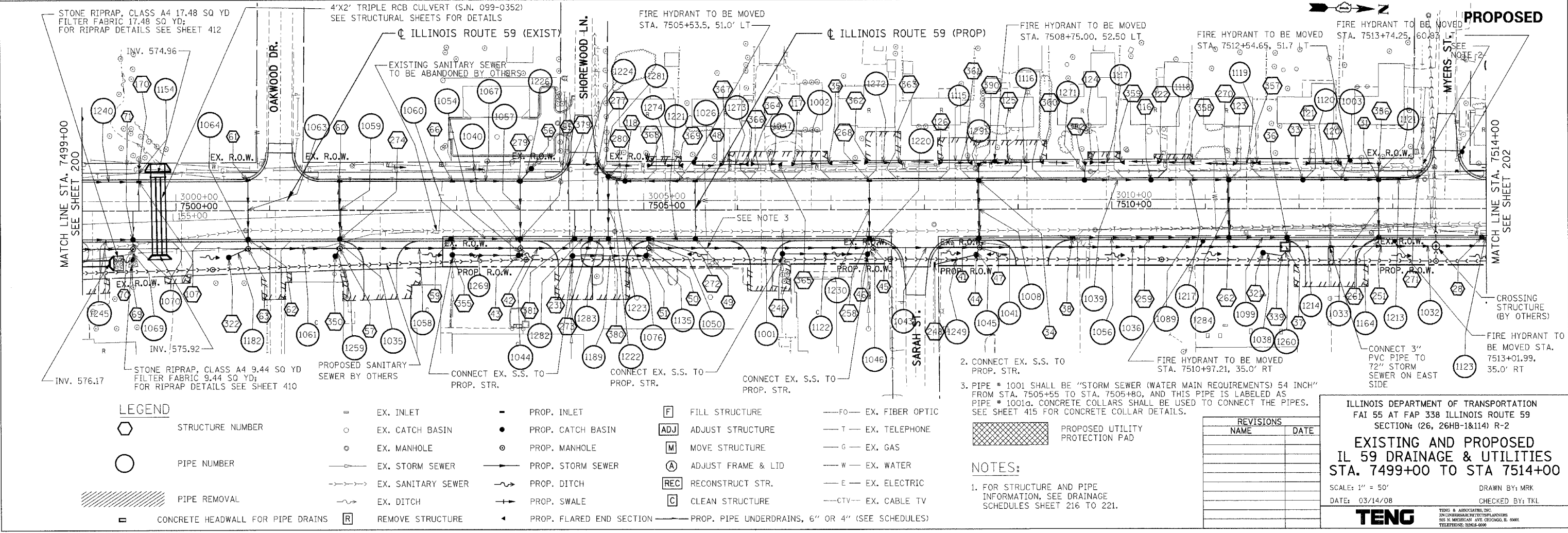
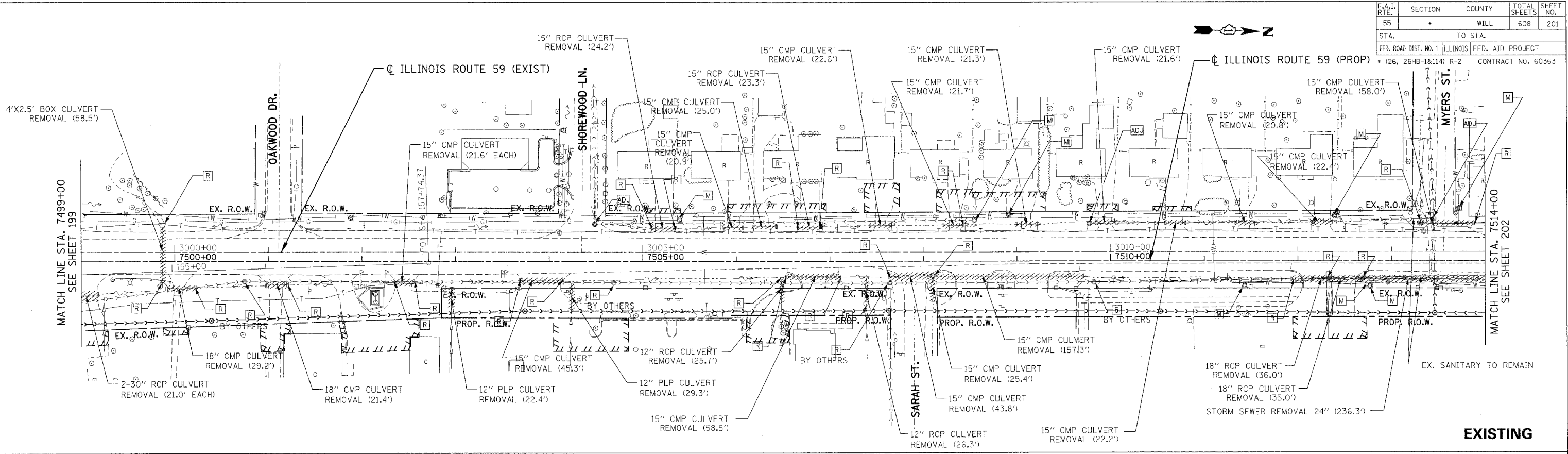

LEGEND

- | | | | | | | | | | |
|---|-----------------------------------|---|--------------------|---|--|-----|--------------------|-------|-----------------|
| ○ | STRUCTURE NUMBER | ○ | EX. INLET | ○ | PROP. INLET | □ | FILL STRUCTURE | —Fo— | EX. FIBER OPTIC |
| ○ | PIPE NUMBER | ○ | EX. CATCH BASIN | ● | PROP. CATCH BASIN | ADJ | ADJUST STRUCTURE | —T— | EX. TELEPHONE |
| ○ | PIPE REMOVAL | ○ | EX. MANHOLE | ○ | PROP. MANHOLE | M | MOVE STRUCTURE | —G— | EX. GAS |
| ▨ | CONCRETE HEADWALL FOR PIPE DRAINS | — | EX. STORM SEWER | — | PROP. STORM SEWER | A | ADJUST FRAME & LID | —W— | EX. WATER |
| | | — | EX. SANITARY SEWER | — | PROP. DITCH | REC | RECONSTRUCT STR. | —E— | EX. ELECTRIC |
| | | — | EX. DITCH | — | PROP. SWALE | C | CLEAN STRUCTURE | —CTV— | EX. CABLE TV |
| | | — | EX. R.O.W. | ◀ | PROP. FLARED END SECTION | | | | |
| | | — | EX. R.O.W. | | PROP. PIPE UNDERDRAINS, 6" OR 4" (SEE SCHEDULES) | | | | |

2. CONNECT EX. S.S. TO PROP. STR.
3. PIPE # 1001 SHALL BE "STORM SEWER (WATER MAIN REQUIREMENTS) 54 INCH" FROM STA. 7505+55 TO STA. 7505+80. AND THIS PIPE IS LABELED AS PIPE # 1001a. CONCRETE COLLARS SHALL BE USED TO CONNECT THE PIPES. SEE SHEET 415 FOR CONCRETE COLLAR DETAILS.

PROPOSED UTILITY PROTECTION PAD

NOTES:
1. FOR STRUCTURE AND PIPE INFORMATION, SEE DRAINAGE SCHEDULES SHEET 216 TO 221.

REVISIONS	
NAME	DATE

ILLINOIS DEPARTMENT OF TRANSPORTATION
FAI 55 AT FAP 338 ILLINOIS ROUTE 59
SECTION: (26, 26HB-1&114) R-2

**EXISTING AND PROPOSED
IL 59 DRAINAGE & UTILITIES
STA. 7499+00 TO STA 7514+00**

SCALE: 1" = 50'
DATE: 03/14/08

DRAWN BY: MRK
CHECKED BY: TKL

TENG
TENG & ASSOCIATES, INC.
ENGINEERING ARCHITECTURE PLANNING
305 N. MICHIGAN AVE. CHICAGO, IL 60601
TELEPHONE: 312-644-6000

F.A.I. RTE.	SECTION	COUNTY	TOTAL SHEETS	SHEET NO.
55		WILL	608	202
STA.	TO STA.		FED. AID PROJECT	
FED. ROAD DIST. NO. 1	ILLINOIS			CONTRACT NO. 60363

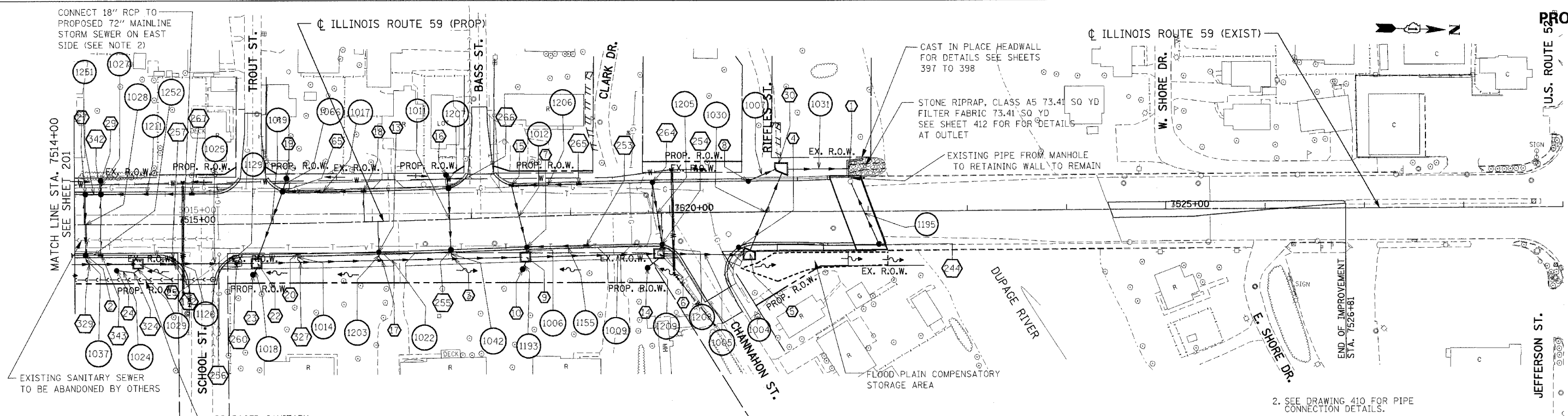
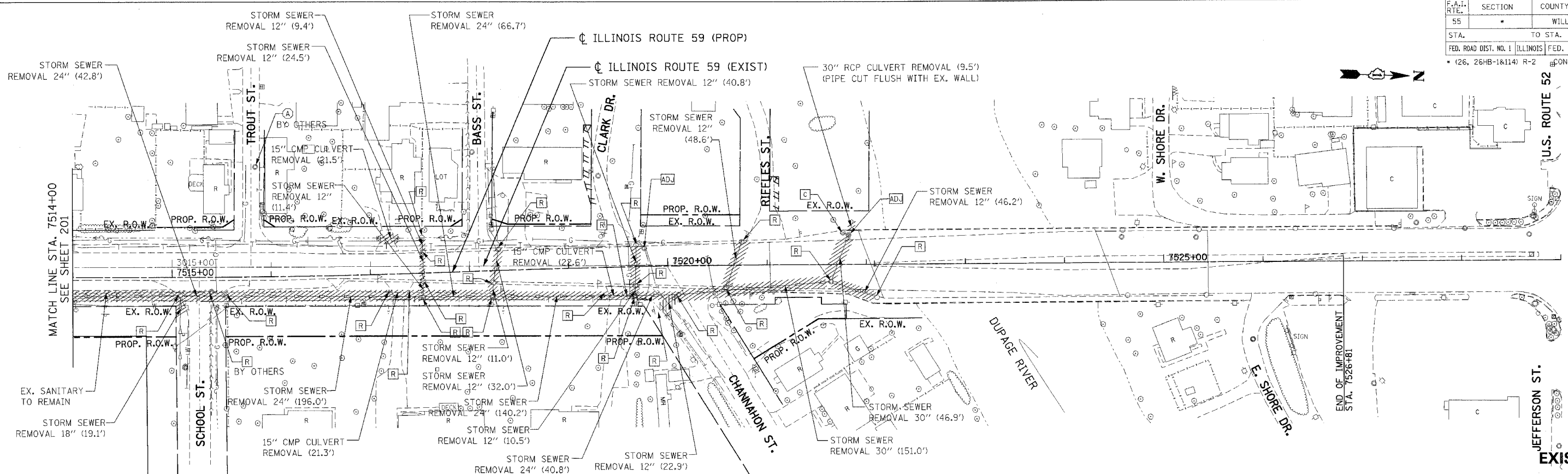

LEGEND

- | | | | |
|-----------------------------------|-----------------|-------------------------------|-----------------|
| STRUCTURE NUMBER | EX. INLET | FILL STRUCTURE | EX. FIBER OPTIC |
| PIPE NUMBER | EX. CATCH BASIN | ADJUST STRUCTURE | EX. TELEPHONE |
| PIPE REMOVAL | EX. MANHOLE | MOVE STRUCTURE | EX. GAS |
| CONCRETE HEADWALL FOR PIPE DRAINS | EX. STORM SEWER | ADJUST FRAME & LID | EX. WATER |
| EX. SANITARY SEWER | EX. DITCH | RECONSTRUCT STR. | EX. ELECTRIC |
| EX. SANITARY SEWER BY OTHERS | EX. DITCH | CLEAN STRUCTURE | EX. CABLE TV |
| EX. SANITARY SEWER BY OTHERS | EX. DITCH | PROP. PIPE UNDERDRAINS, 6\"/> | |

NOTES:

1. FOR STRUCTURE AND PIPE INFORMATION, SEE DRAINAGE SCHEDULES SHEET 216 TO 221.

REVISIONS	
NAME	DATE

ILLINOIS DEPARTMENT OF TRANSPORTATION
 FAI 55 AT FAP 338 ILLINOIS ROUTE 59
 SECTION: (26, 26HB-1&114) R-2
**EXISTING AND PROPOSED
 IL 59 DRAINAGE & UTILITIES**
 STA. 7514+00 TO STA. 7527+00
 SCALE: 1" = 50'
 DATE: 03/14/08
 DRAWN BY: MRK
 CHECKED BY: TKL
TENG
TENG & ASSOCIATES, INC.
 ENGINEERING ARCHITECTURE PLANNING
 300 N. MICHIGAN AVE. CHICAGO, IL 60610
 TEL: 312.281.2000

\AL\T00R6.DGN, \SIBORR1.DGN, \SIBORR2.DGN, \SIBORR3.DGN, \SIBORR4.DGN, \SIBORR5.DGN, \SIBORR6.DGN, \SIBORR7.DGN, \SIBORR8.DGN, \SIBORR9.DGN, \SIBORR10.DGN, \SIBORR11.DGN, \SIBORR12.DGN, \SIBORR13.DGN, \SIBORR14.DGN, \SIBORR15.DGN, \SIBORR16.DGN, \SIBORR17.DGN, \SIBORR18.DGN, \SIBORR19.DGN, \SIBORR20.DGN, \SIBORR21.DGN, \SIBORR22.DGN, \SIBORR23.DGN, \SIBORR24.DGN, \SIBORR25.DGN, \SIBORR26.DGN, \SIBORR27.DGN, \SIBORR28.DGN, \SIBORR29.DGN, \SIBORR30.DGN, \SIBORR31.DGN, \SIBORR32.DGN, \SIBORR33.DGN, \SIBORR34.DGN, \SIBORR35.DGN, \SIBORR36.DGN, \SIBORR37.DGN, \SIBORR38.DGN, \SIBORR39.DGN, \SIBORR40.DGN, \SIBORR41.DGN, \SIBORR42.DGN, \SIBORR43.DGN, \SIBORR44.DGN, \SIBORR45.DGN, \SIBORR46.DGN, \SIBORR47.DGN, \SIBORR48.DGN, \SIBORR49.DGN, \SIBORR50.DGN, \SIBORR51.DGN, \SIBORR52.DGN, \SIBORR53.DGN, \SIBORR54.DGN, \SIBORR55.DGN, \SIBORR56.DGN, \SIBORR57.DGN, \SIBORR58.DGN, \SIBORR59.DGN, \SIBORR60.DGN, \SIBORR61.DGN, \SIBORR62.DGN

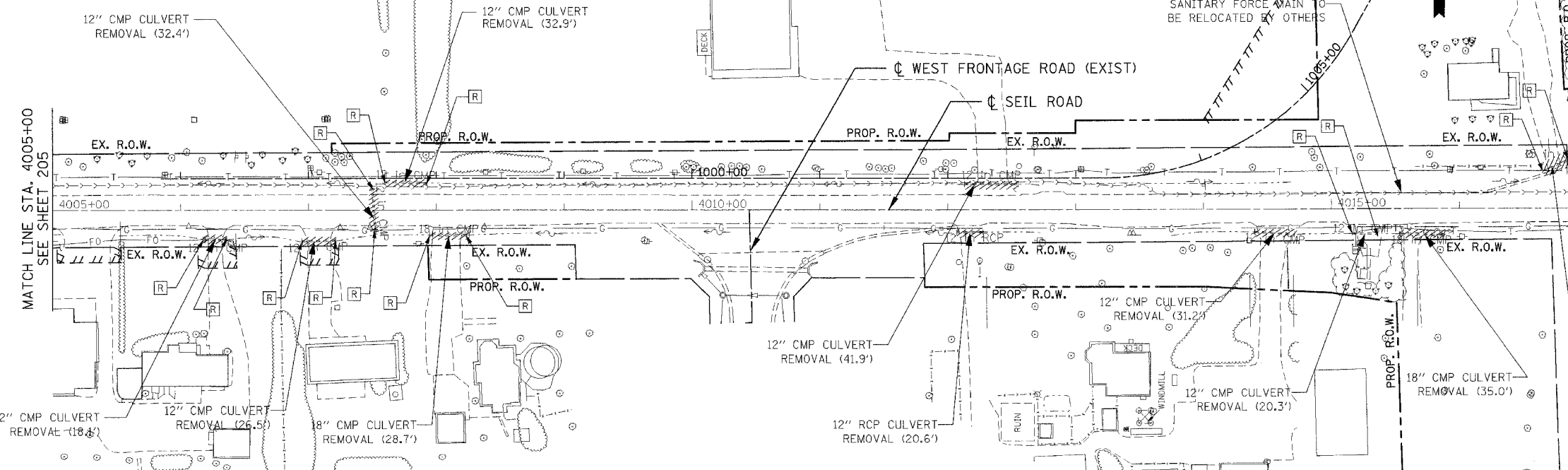

EXISTING

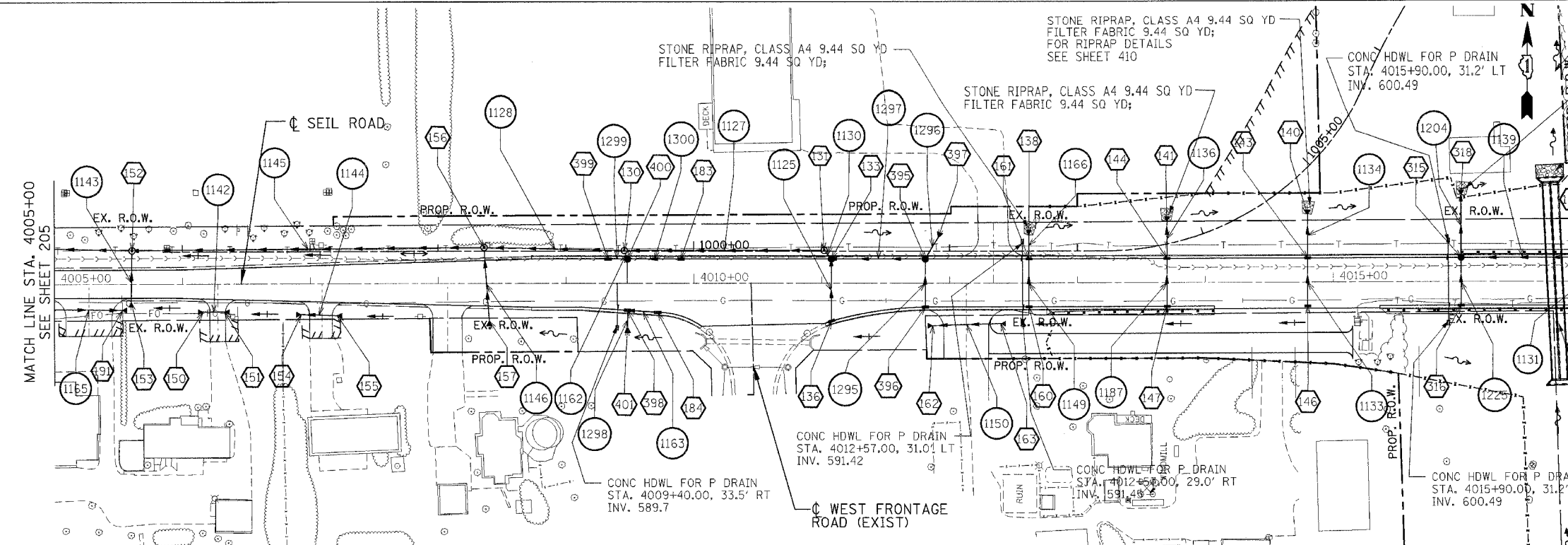

PROPOSED

LEGEND

	STRUCTURE NUMBER
	PIPE NUMBER
	PIPE REMOVAL
	REMOVE STRUCTURE

	EX. INLET		PROP. INLET
	EX. CATCH BASIN		PROP. CATCH BASIN
	EX. MANHOLE		PROP. MANHOLE
	EX. STORM SEWER		PROP. STORM SEWER
	EX. SANITARY SEWER		PROP. DITCH
	EX. DITCH		PROP. SWALE
	REMOVE STRUCTURE		PROP. FLARED END SECTION

	FILL STRUCTURE		EX. FIBER OPTIC
	ADJUST STRUCTURE		EX. TELEPHONE
	MOVE STRUCTURE		EX. GAS
	ADJUST FRAME & LID		EX. WATER
	RECONSTRUCT STR.		EX. ELECTRIC
	CLEAN STRUCTURE		EX. CABLE TV

NOTES:

1. FOR STRUCTURE AND PIPE INFORMATION, SEE DRAINAGE SCHEDULES SHEET 216 TO 221.

REVISIONS	
NAME	DATE

ILLINOIS DEPARTMENT OF TRANSPORTATION
FAI 55 AT FAP 338 ILLINOIS ROUTE 59
SECTION: (26, 26HB-1&114) R-2
**EXISTING AND PROPOSED
SEIL RD DRAINAGE & UTILITIES
STA. 4005+00 TO STA. 4017+00**
SCALE: 1" = 50'
DATE: 03/14/08
DRAWN BY: MRK
CHECKED BY: TKL
TENG
TENG & ASSOCIATES, INC.
ENGINEERS, ARCHITECTS, PLANNERS
305 N. MICHIGAN AVE., CHICAGO, IL 60610
TELEPHONE: 312.644.6600

F.A.I. RTE.	SECTION	COUNTY	TOTAL SHEETS	SHEET NO.
55	*	WILL	608	208
STA.		TO STA.		
FED. ROAD DIST. NO. 1		ILLINOIS	FED. AID PROJECT	
(26, 26HB-18114) R-2		CONTRACT NO. 60363		

DATE	BY
DATE	BY
DATE	BY

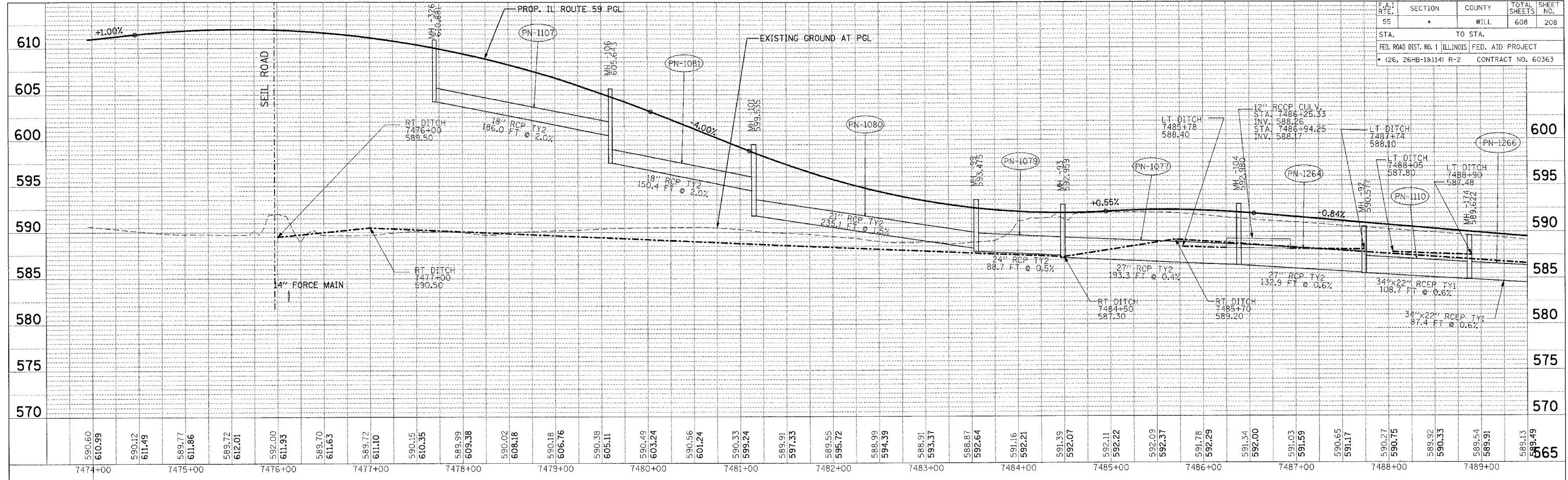

DATE	BY
DATE	BY
DATE	BY

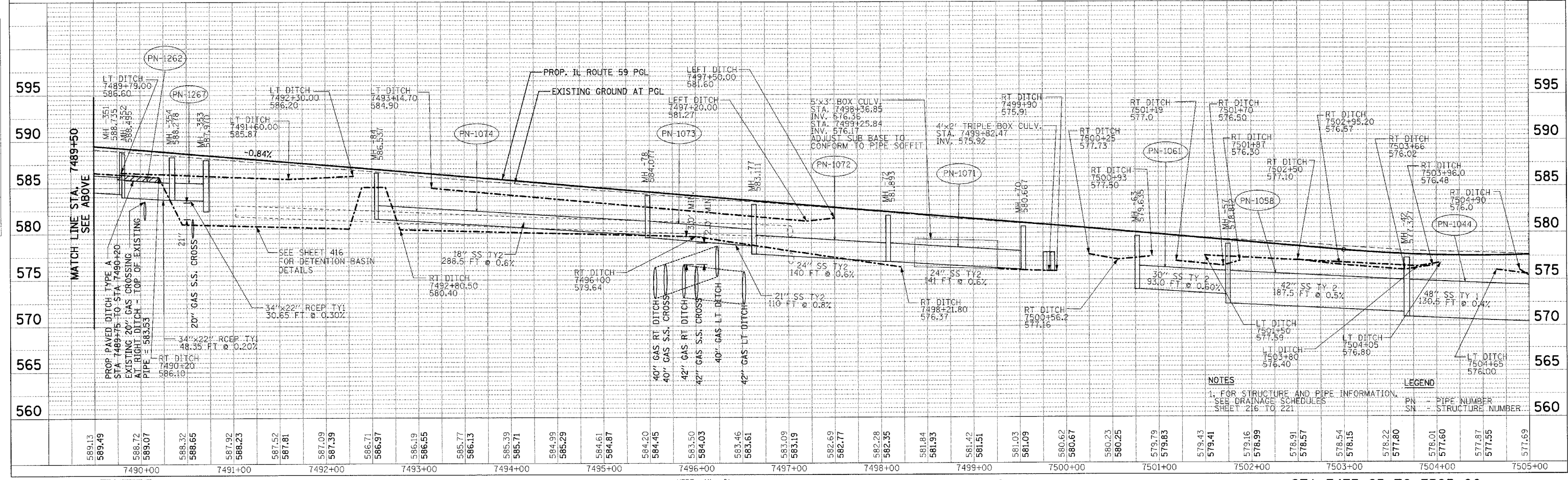

NOTES
 1- FOR STRUCTURE AND PIPE INFORMATION, SEE DRAINAGE SCHEDULES SHEET 216 TO 221
LEGEND
 PN - PIPE NUMBER
 SN - STRUCTURE NUMBER

LEACAC
 \\P:\00R2\001\ATTOR\00R2.DGN, \\P:\00R2\001\ATTOR\00R2.DGN, \\P:\00R2\001\ATTOR\00R2.DGN, \\P:\00R2\001\ATTOR\00R2.DGN, \\P:\00R2\001\ATTOR\00R2.DGN
 4-14-2008, 10:47:50
 T:\DOCUMENT\1837\1837\CIVIL\DRAN\PROJ\00R2.DGN
 1, 2, 3, 4, 5, 6, 7, 8, 9, 10, 11, 12, 13, 14, 15, 16, 17, 18, 19, 20, 21, 22, 23, 24, 25, 26, 27, 28, 29, 30, 31, 32, 33, 34, 35, 36, 37, 38, 39, 40, 41, 42, 43, 44, 45, 46, 47, 48, 49, 50, 51, 52, 53, 54, 55, 56, 57, 58, 59, 60, 61, 62

F.A.I. RTE.	SECTION	COUNTY	TOTAL SHEETS	SHEET NO.
55	•	WILL	608	209
STA.		TO STA.		
FED. ROAD DIST. NO. 1		ILLINOIS FED. AID PROJECT		
• (26, 26HB-1&114) R-2		CONTRACT NO. 60363		

PLAN	SURVEYED	DATE
NOTED	BY	
NO.		

PROFILE	SURVEYED	DATE
NOTED	BY	
NO.		

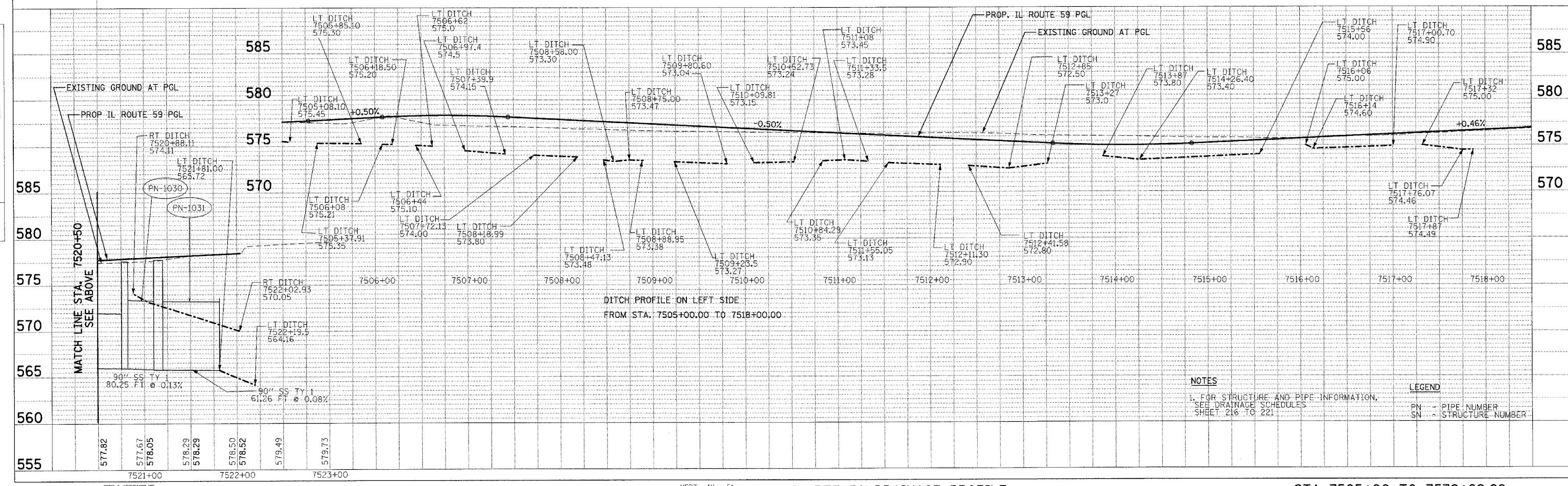
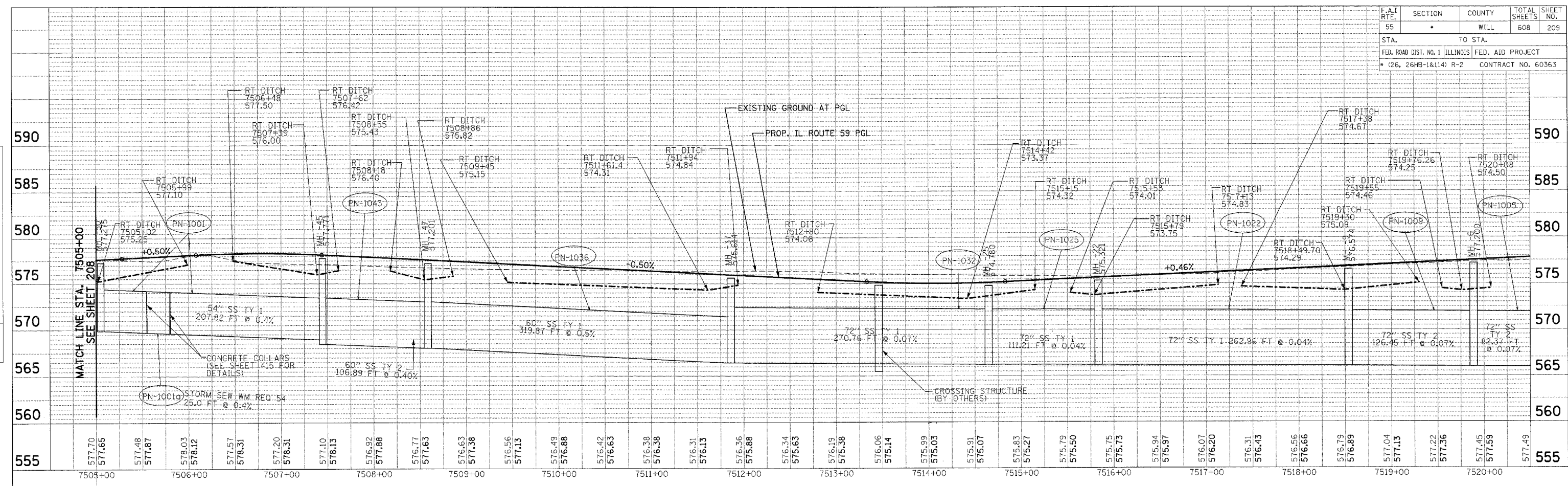

NOTES
 1. FOR STRUCTURE AND PIPE INFORMATION, SEE DRAINAGE SCHEDULES SHEET 216 TO 221.

LEGEND
 PN - PIPE NUMBER
 SN - STRUCTURE NUMBER

\VRF00R2.DGN, \VTBORDER.DGN, \VRF00R1.DGN, \VRF00R2.DGN, \VRF00R3.DGN, \VRF00R4.DGN, \VRF00R5.DGN, \VRF00R6.DGN, \VRF00R7.DGN, \VRF00R8.DGN, \VRF00R9.DGN, \VRF00R10.DGN, \VRF00R11.DGN, \VRF00R12.DGN, \VRF00R13.DGN, \VRF00R14.DGN, \VRF00R15.DGN, \VRF00R16.DGN, \VRF00R17.DGN, \VRF00R18.DGN, \VRF00R19.DGN, \VRF00R20.DGN, \VRF00R21.DGN, \VRF00R22.DGN, \VRF00R23.DGN, \VRF00R24.DGN, \VRF00R25.DGN, \VRF00R26.DGN, \VRF00R27.DGN, \VRF00R28.DGN, \VRF00R29.DGN, \VRF00R30.DGN, \VRF00R31.DGN, \VRF00R32.DGN, \VRF00R33.DGN, \VRF00R34.DGN, \VRF00R35.DGN, \VRF00R36.DGN, \VRF00R37.DGN, \VRF00R38.DGN, \VRF00R39.DGN, \VRF00R40.DGN, \VRF00R41.DGN, \VRF00R42.DGN, \VRF00R43.DGN, \VRF00R44.DGN, \VRF00R45.DGN, \VRF00R46.DGN, \VRF00R47.DGN, \VRF00R48.DGN, \VRF00R49.DGN, \VRF00R50.DGN, \VRF00R51.DGN, \VRF00R52.DGN, \VRF00R53.DGN, \VRF00R54.DGN, \VRF00R55.DGN, \VRF00R56.DGN, \VRF00R57.DGN, \VRF00R58.DGN, \VRF00R59.DGN, \VRF00R60.DGN, \VRF00R61.DGN, \VRF00R62.DGN, \VRF00R63.DGN, \VRF00R64.DGN, \VRF00R65.DGN, \VRF00R66.DGN, \VRF00R67.DGN, \VRF00R68.DGN, \VRF00R69.DGN, \VRF00R70.DGN, \VRF00R71.DGN, \VRF00R72.DGN, \VRF00R73.DGN, \VRF00R74.DGN, \VRF00R75.DGN, \VRF00R76.DGN, \VRF00R77.DGN, \VRF00R78.DGN, \VRF00R79.DGN, \VRF00R80.DGN, \VRF00R81.DGN, \VRF00R82.DGN, \VRF00R83.DGN, \VRF00R84.DGN, \VRF00R85.DGN, \VRF00R86.DGN, \VRF00R87.DGN, \VRF00R88.DGN, \VRF00R89.DGN, \VRF00R90.DGN, \VRF00R91.DGN, \VRF00R92.DGN, \VRF00R93.DGN, \VRF00R94.DGN, \VRF00R95.DGN, \VRF00R96.DGN, \VRF00R97.DGN, \VRF00R98.DGN, \VRF00R99.DGN, \VRF00R100.DGN

F.A.I. RTE.	SECTION	COUNTY	TOTAL SHEETS	SHEET NO.
55		WILL	608	210
STA.		TO STA.		
FED. ROAD DIST. NO. 1		ILLINOIS FED. AID PROJECT		
(26, 26HB-1&14) R-2		CONTRACT NO. 60363		

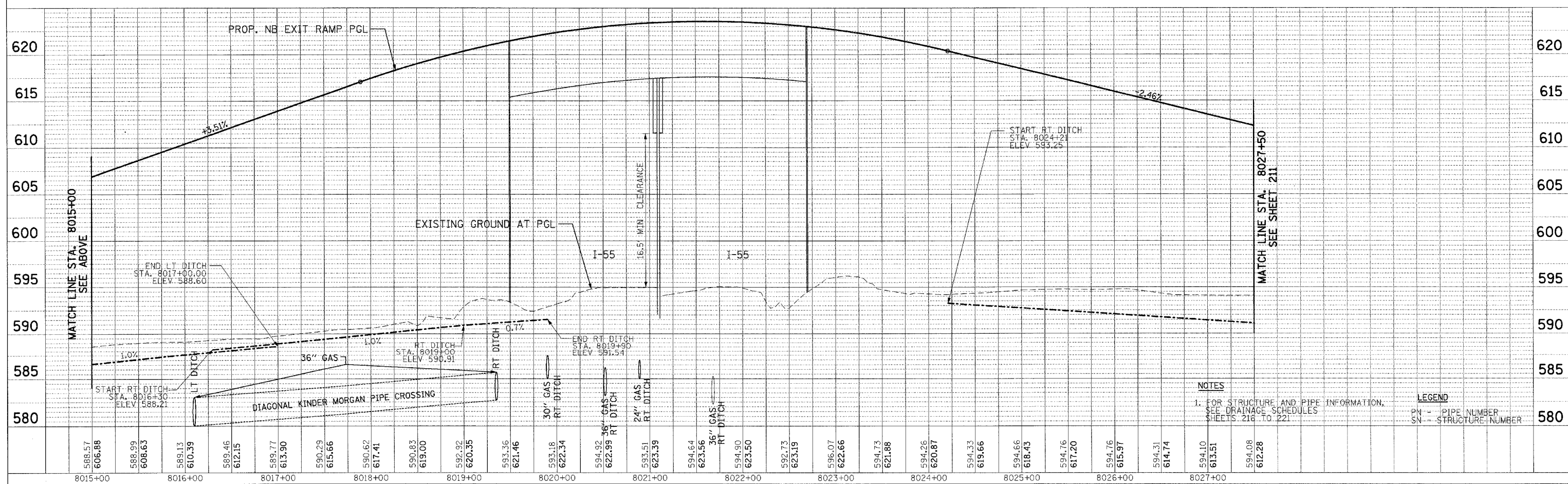
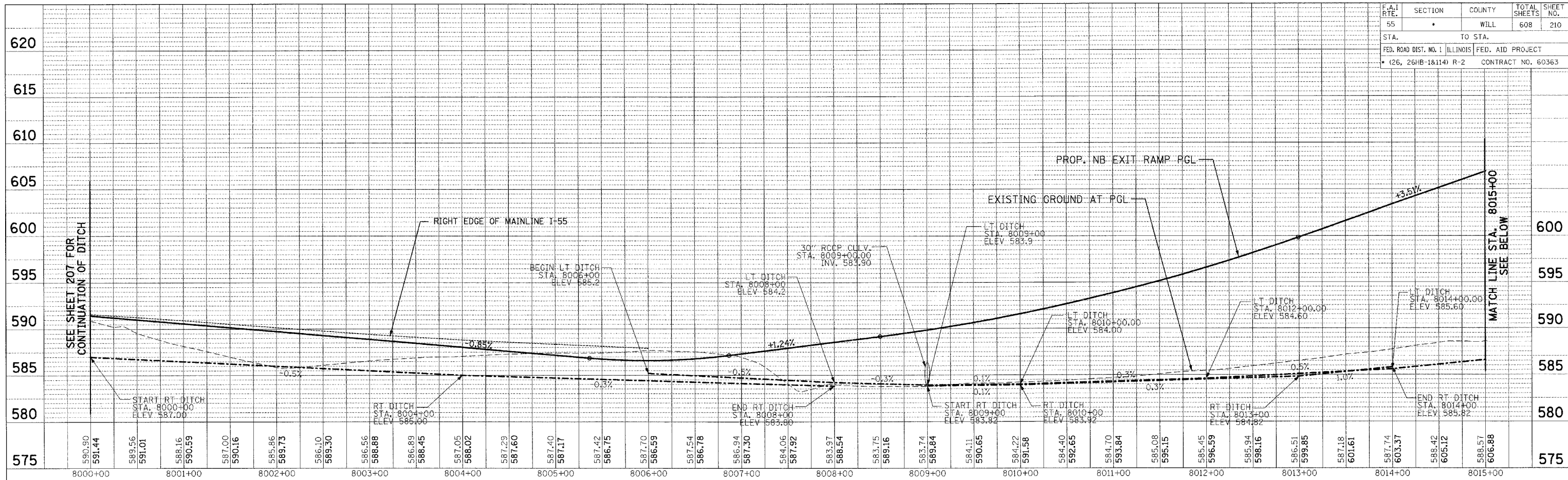

PLAN	REVIEWED	DATE
NOTE BOOK	PLOTTED	BY
NO.	FILE NAME	

PROFILE	REVIEWED	DATE
NOTE BOOK	PLOTTED	BY
NO.	FILE NAME	

\\P:\CORR2\2021\11\TBD\DR\DRG\11\PROF002.DGN, \\P:\CORR2\2021\11\PROF002.DGN, \\P:\CORR2\2021\11\PROF002.DGN
 3-12-2021, 11:52:57 AM
 1 2 3 4 5 6 7 8 9 10 11 12 13 14 15 16 17 18 19 20 21 22 23 24 25 26 27 28 29 30 31 32 33 34 35 36 37 38 39 40 41 42 43 44 45 46 47 48 49 50 51 52 53 54 55 56 57 58 59 60 61 62 63

NOTES
 1. FOR STRUCTURE AND PIPE INFORMATION, SEE DRAINAGE SCHEDULES SHEETS 216 TO 221.
LEGEND
 PN - PIPE NUMBER
 SN - STRUCTURE NUMBER

F.A.I. RTE.	SECTION	COUNTY	TOTAL SHEETS	SHEET NO.
55	*	WILL	608	211
STA.		TO STA.		
FED. ROAD DIST. NO. 1		ILLINOIS	FED. AID PROJECT	
(26, 26HB-1&114) R-2		CONTRACT NO. 60363		

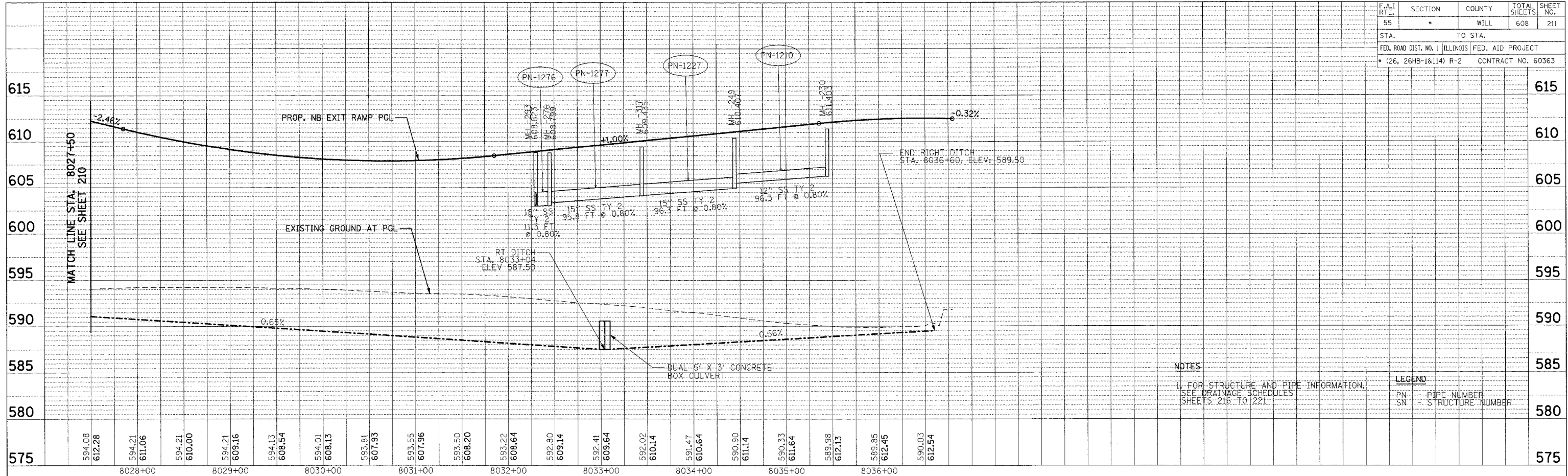

NOTES
1. FOR STRUCTURE AND PIPE INFORMATION, SEE DRAINAGE SCHEDULES SHEETS 216 TO 221

LEGEND
PN - PIPE NUMBER
SN - STRUCTURE NUMBER

PLAN	SURVEYED	DATE
NO.	BY	

PROFILE	SURVEYED	DATE
NO.	BY	

\P\F\002\2008\11\1500\N\CON... \P\F\002\2008\11\1500\N\CON...
 3-2-2008 10:52:27
 7 2 4 3 6 7 8 9 10 11 12 13 14 15 16 17 18 19 20 21 22 23 24 25 26 27 28 29 30 31 32 33 34 35 36 37 38 39 40 41 42 43 44 45 46 47 48 49 50 51 52 53 54 55 56 57 58 59 60 61 62 63

F.A.I. R.T.E.	SECTION	COUNTY	TOTAL SHEETS	SHEET NO.
55	*	WILL	608	212
STA. TO STA.		FED. ROAD DIST. NO. 1 ILLINOIS FED. AID PROJECT		
* (26, 26HB-1&14) R-2		CONTRACT NO. 60363		

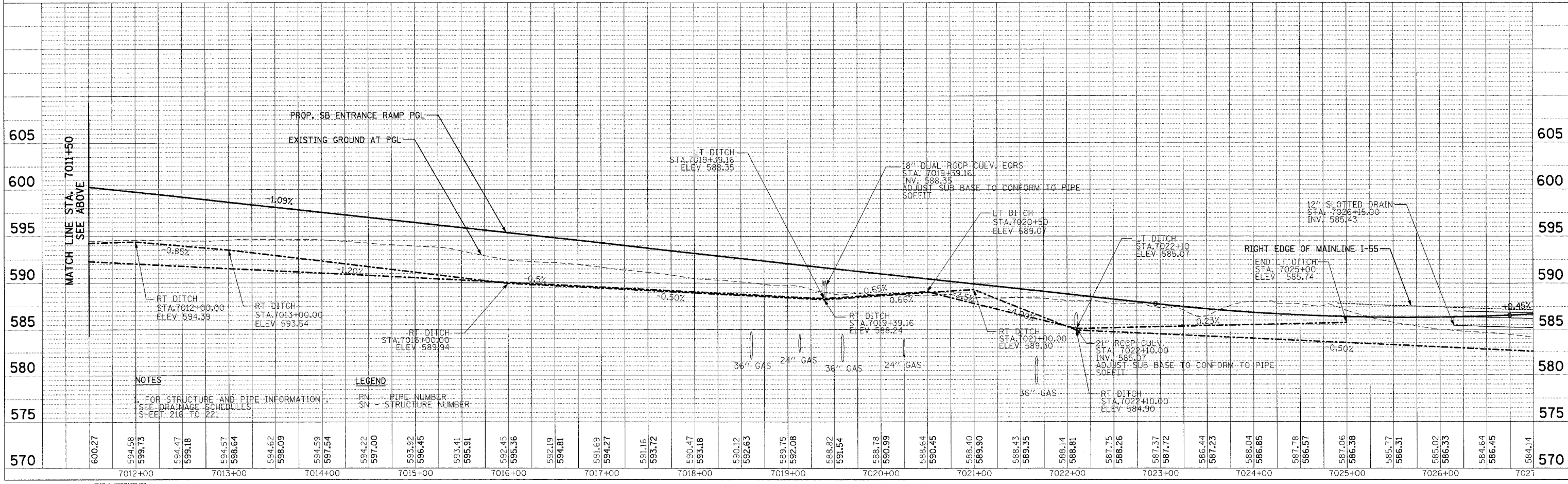
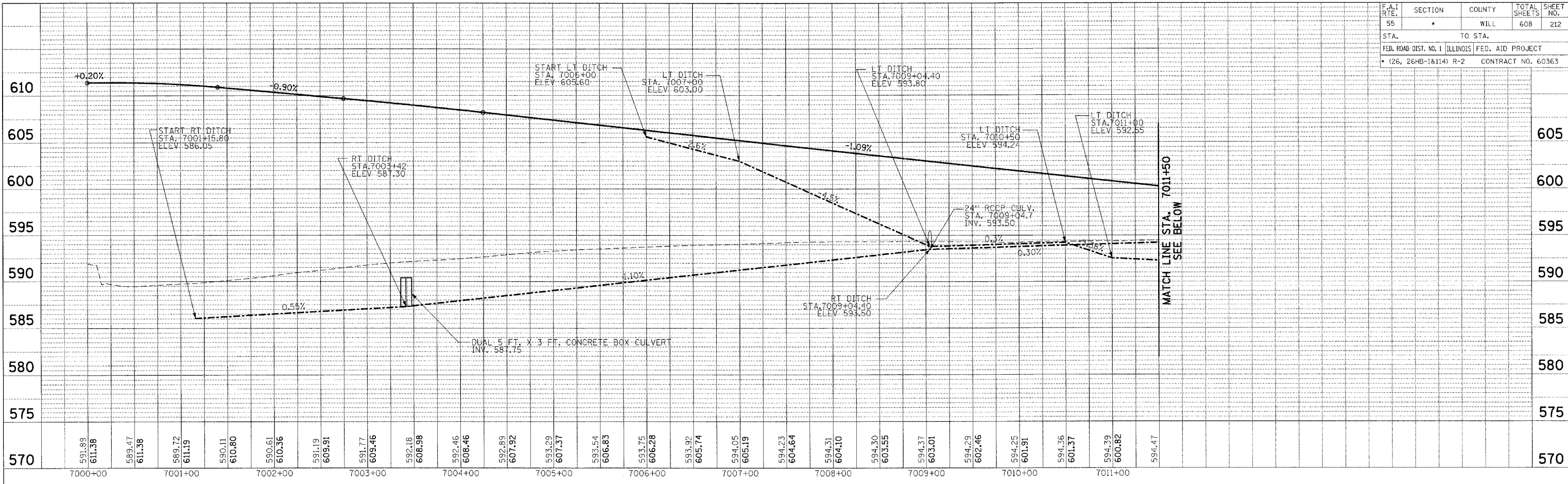

PLAN	BY	DATE
REVISIONS		
FLUENT		
DRAWING		
NO. 1		

PROFILE	BY	DATE
REVISIONS		
FLUENT		
DRAWING		
NO. 1		

NOTES
FOR STRUCTURE AND PIPE INFORMATION
SEE DRAINAGE SCHEDULES
SHEET 216 TO 221

LEGEND
PN - PIPE NUMBER
SN - STRUCTURE NUMBER



SCALE: VERT. 1" = 5'
HORIZ. 1" = 50'

SB ENTRANCE RAMP DRAINAGE PROFILE

STA 7000+00 TO 7027+00

F.A.I. RTE.	SECTION	COUNTY	TOTAL SHEETS	SHEET NO.
55	*	WILL	608	213
STA.		TO STA.		
FED. ROAD DIST. NO. 1		ILLINOIS	FED. AID PROJECT	
(26, 26HB-1&114) R-2		CONTRACT NO. 60363		

PLAN	SURVEYED	DATE
	PLotted	
	Checked	
	By	
	By	
	By	

PROFILE	SURVEYED	DATE
	Plotted	
	Checked	
	By	
	By	
	By	

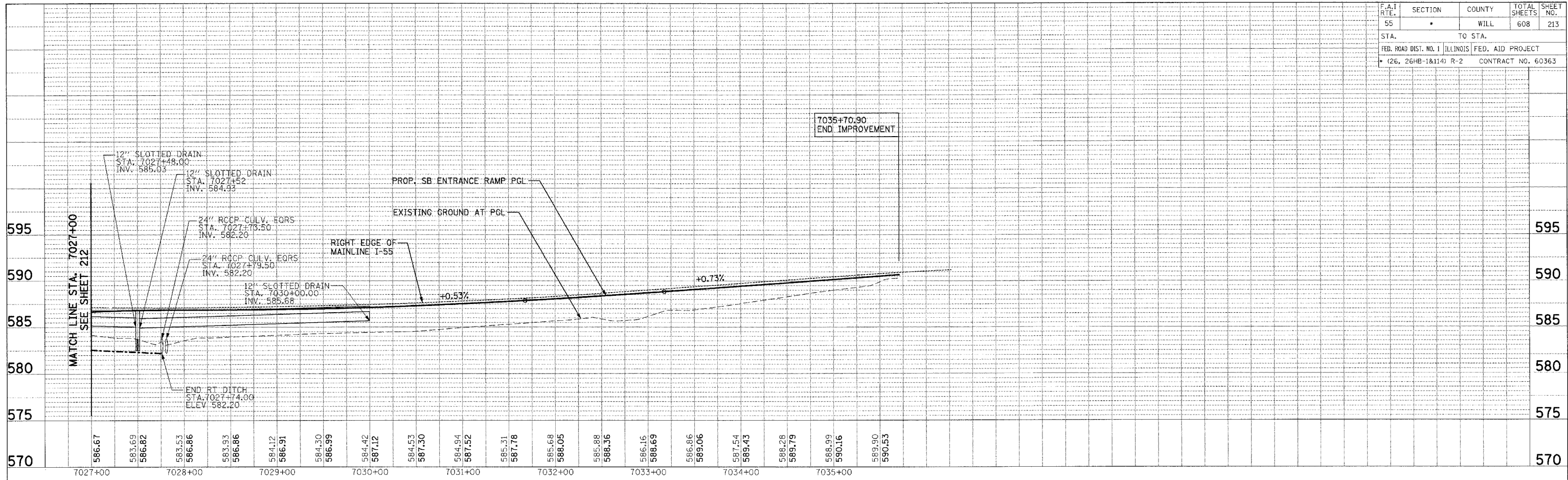

NOTES
 1. FOR STRUCTURE AND PIPE INFORMATION, SEE DRAINAGE SCHEDULES SHEETS 216 TO 221

LEGEND
 PN - PIPE NUMBER
 SN - STRUCTURE NUMBER

\PF000002.DWG...VTB000001.DWG...VPF000001.DWG
 5-12-2008 10:52:56
 T:\DOCUMENT\103329\PROJECT\DRAWING\PROFILES\PROFILES.DWG
 1 2 3 4 5 6 7 8 9 10 11 12 13 14 15 16 17 18 19 20 21 22 23 24 25 26 27 28 29 30 31 32 33 34 35 36 37 38 39 40 41 42 43 44 45 46 47 48 49 50 51 52 53 54 55 56 57 58 59 60 61 62 63

DATE	BY
DATE	BY
DATE	BY
DATE	BY

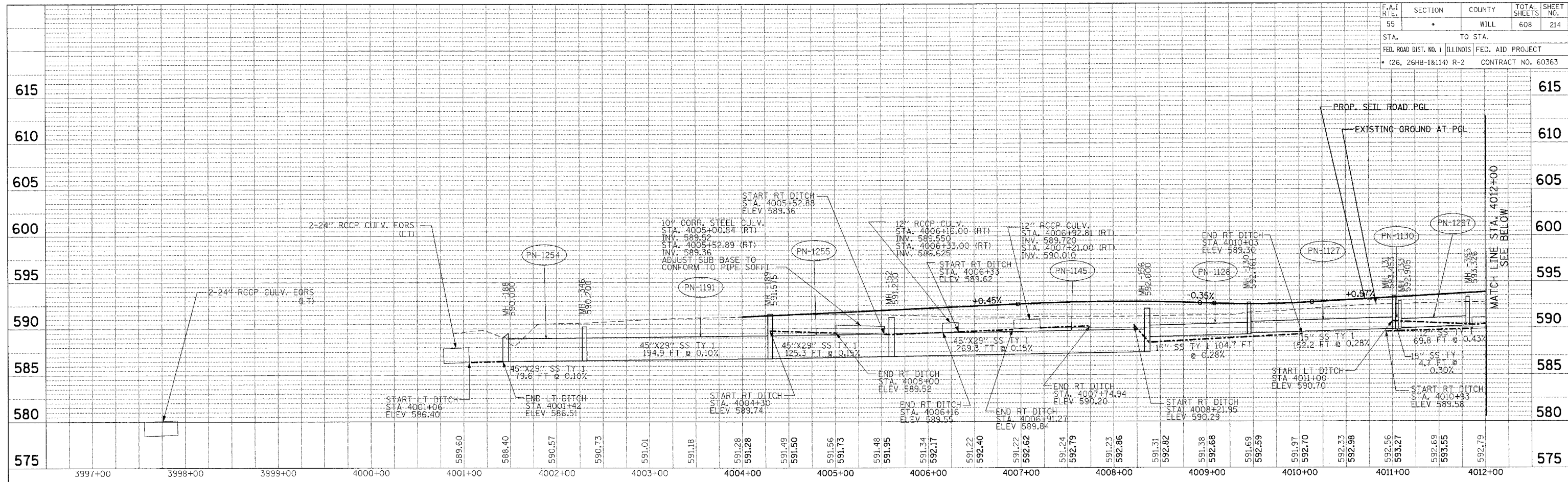

DATE	BY
DATE	BY
DATE	BY
DATE	BY

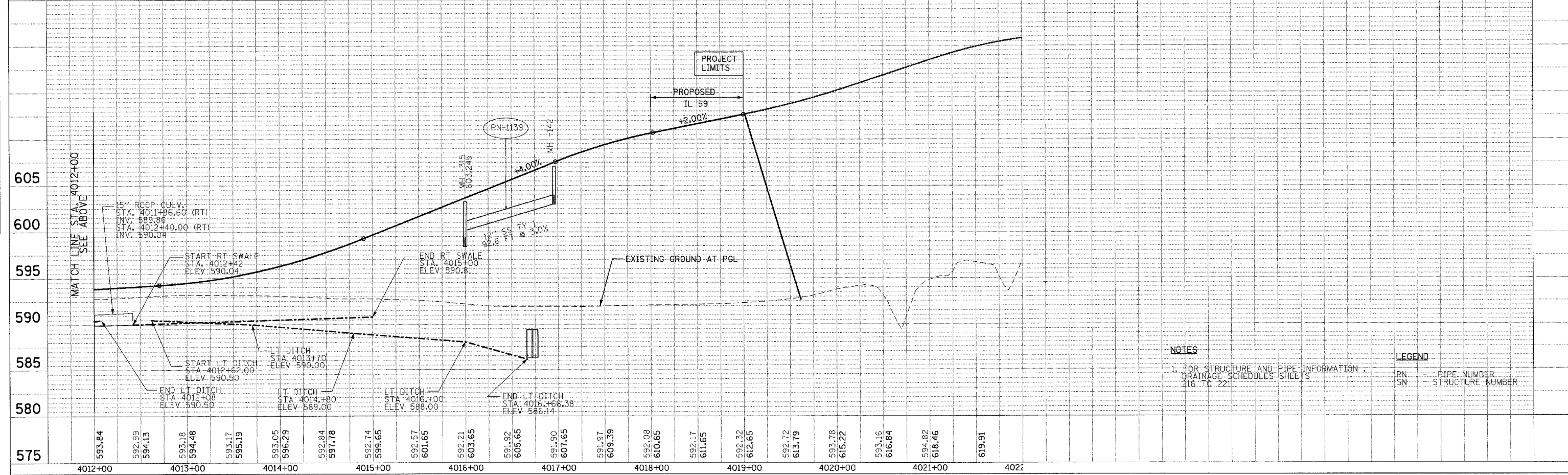

NOTES
 1. FOR STRUCTURE AND PIPE INFORMATION, DRAINAGE SCHEDULES SHEETS 216 TO 221

LEGEND
 PN - PIPE NUMBER
 SN - STRUCTURE NUMBER

F.A.I. RTE.	SECTION	COUNTY	TOTAL SHEETS	SHEET NO.
55	*	WILL	608	215

STA. TO STA.
 FED. ROAD DIST. NO. 1 ILLINOIS FED. AID PROJECT
 * (26, 26HB-1&114) R-2 CONTRACT NO. 60363

PLAN	SURVEYED	PLANNED	NOTED	DATE

PROFILE	SURVEYED	PLANNED	NOTED	DATE

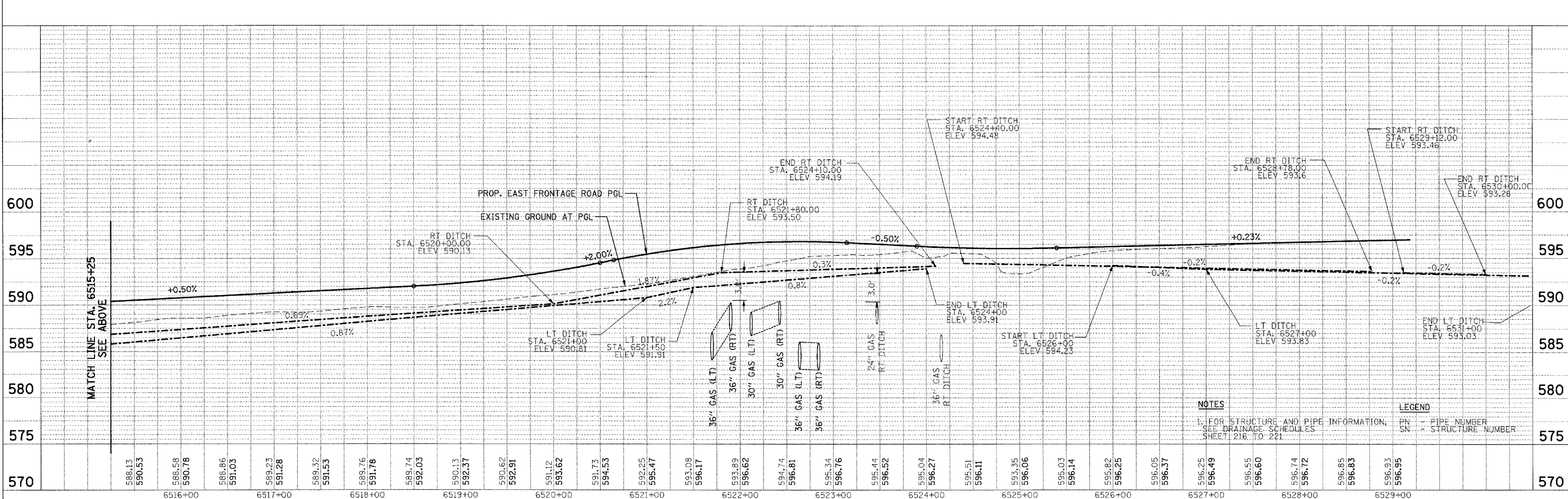
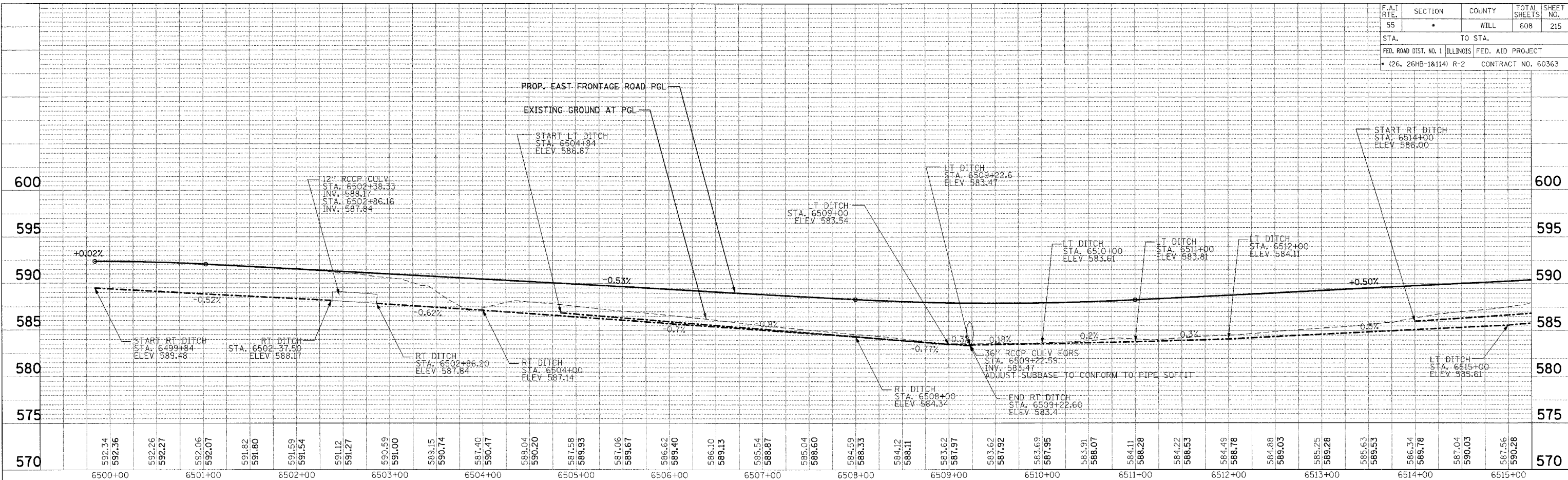

NOTES
 1. FOR STRUCTURE AND PIPE INFORMATION, SEE DRAINAGE SCHEDULES SHEET 216 TO 221.
 PN - PIPE NUMBER
 SN - STRUCTURE NUMBER

*SC000630.DWG...ATTORNEY IN CHARGE
4-05-2006, 14:02:27 T:\DOCUMENT\937590\CIVIL\DRN\DRN000\SC000630.DWG
1 2 3 4 5 6 7 8 9 10 11 12 13 14 15 16 17 18 19 20 21 22 23 24 25 26 27 28 29 30 31 32 33 34 35 36 37 38 39 40 41 42 43 44 45 46 47 48 49 50 51 52 53 54 55 56 57 58 59 60 61 62 63

STRUCT. NO.	DESCRIPTION	BASELINE			INVERTS				PIPE CONNECTIONS (PIPE NO. - PIPE SIZE)				PROP RIM ELEV	SHEET NO.	INLET FILTER	UNDERDRAIN CONNECTION
		STATION	OFFSET (FT)	DIR.	NORTH	SOUTH	EAST	WEST	NORTH	SOUTH	EAST	WEST				
1	CIP RC END SEC SPL	7521+81	42.6	LT	--	565.72	--	--	--	1031 - DIA 90"	--	--	574.28	202	--	--
2	CB TA 4 DIA T3F&G	7514+11	31.0	RT	570.00	570.00	568.89	569.20	1252 - DIA 12"	1123 - DIA 12"	1037 - DIA 12"	1028 - DIA 12"	574.28	202	YES	YES
3	PIPE CONNECTION	7517+81	40.1	RT	--	--	--	568.58	--	--	--	1042 - DIA 12"	574.28	202	--	--
4	CB TA 4 DIA T24F&G	7520+69	35.6	RT	572.08	--	--	--	1004 - DIA 12"	--	--	--	577.08	202	YES	--
5	JUNCTION CHAMBER 10 X 10	7520+81	42.0	RT	--	565.93	572.00*	565.90	--	1005 - DIA 72"	1004 - DIA 12 *	1030 - DIA 90"	577.37	202	--	--
6	JUNCTION CHAMBER 8 X 8	7519+89	41.0	RT	565.99	565.99	569.91	570.49	1005 - DIA 72"	1009 - DIA 72"	1209 - DIA 15"	1208 - DIA 12"	577.21	202	--	--
7	CB TA 4 DIA T24F&G	7518+55	31.0	RT	572.80	--	570.62	571.10	1155 - DIA 12"	--	1006 - DIA 12"	1012 - DIA 12"	576.18	202	YES	--
8	CB TA 4 DIA T24F&G	7520+80	31.0	LT	572.30	--	--	--	1007 - DIA 12"	--	--	--	577.22	202	YES	--
9	JUNCTION CHAMBER 8 X 8	7518+54	41.0	RT	566.08	566.08	570.00	570.58	1009 - DIA 72"	1022 - DIA 72"	1193 - DIA 15"	1006 - DIA 12"	576.58	202	--	--
10	CB TA 4 DIA T8G	7518+50	53.0	RT	--	--	--	570.09	--	--	--	1193 - DIA 15"	574.29	202	YES	--
13	CB TA 4 DIA T24F&G	7517+06	31.0	RT	--	--	568.88	--	--	--	1203 - DIA 12"	--	575.48	202	YES	YES
14	CB TA 4 DIA T8G	7519+76	55.0	RT	--	--	--	570.07	--	--	--	1209 - DIA 15"	574.25	202	YES	--
15	INLETS TB T24F&G	7518+42	31.9	LT	572.00	--	571.59	--	1206 - DIA 12"	--	1012 - DIA 12"	--	576.12	202	YES	--
16	CB TA 4 DIA T8G	7517+76	44.8	LT	--	--	571.50	--	--	--	1207 - DIA 12"	--	574.46	202	YES	--
17	PIPE CONNECTION	7517+09	39.5	RT	--	--	--	568.80	--	--	--	1203 - DIA 12"	574.25	202	--	--
18	INLETS TB T24F&G	7516+92	31.0	LT	--	571.78	--	--	--	1017 - DIA 12"	--	--	575.42	202	YES	YES
19	CB TA 4 DIA T8G	7516+14	45.5	LT	--	--	571.12	--	--	--	1066 - DIA 12"	--	574.60	202	YES	--
20	INLETS TB T24F&G	7516+24	31.0	RT	--	--	569.02	--	--	--	1014 - DIA 12"	--	575.11	202	YES	--
22	JUNCTION CHAMBER 8 X 8	7515+84	40.0	RT	566.18	566.18	570.10	570.00	1022 - DIA 72"	1025 - DIA 72"	1018 - DIA 15"	1019 - DIA 12"	575.34	202	--	--
23	CB TA 4 DIA T8G	7515+79	51.5	RT	--	--	--	570.19	--	--	--	1018 - DIA 15"	573.75	202	YES	--
24	CB TA 4 DIA T8G	7514+42	46.6	RT	566.93	--	--	--	1024 - DIA 15"	--	--	--	573.37	202	YES	--
25	JUNCTION CHAMBER 8 X 8	7514+65	40.0	RT	566.23	566.23	566.73	--	1025 - DIA 72"	1032 - DIA 72"	1029 - DIA 15"	--	574.80	202	--	--
27	CB TA 4 DIA T3F&G	7514+11	31.0	LT	570.20	--	569.78	--	1251 - DIA 12"	--	1028 - DIA 12"	--	574.28	202	YES	YES
28	CB TA 4 DIA T24F&G	7513+95	31.0	RT	570.12	--	--	--	1123 - DIA 12"	--	--	--	574.29	201	YES	--
29	CB TA 4 DIA T8G	7514+26	44.4	LT	--	--	570.43	--	--	--	1027 - DIA 12"	--	573.40	202	YES	--
30	JUNCTION CHAMBER 16 X 16	7521+13	43.9	LT	565.77	572.00	565.80	--	1031 - DIA 90"	1007 - DIA 12"	1030 - DIA 90"	--	576.10	202	--	--
31	CB TA 4 DIA T24F&G	7512+85	31.0	LT	571.25	570.50	570.38	571.50	1213 - DIA 12"	1003 - DIA 12"	1033 - DIA 12"	1121 - DIA 12"	574.72	201	YES	--
33	CB TA 4 DIA T24F&G	7512+04	31.0	LT	571.12	--	--	--	1003 - DIA 12"	--	--	--	575.12	201	YES	--
34	CB TA 4 DIA T24F&G	7508+58	31.0	LT	--	--	572.15	573.00	--	--	1008 - DIA 15"	1291 - DIA 15"	576.85	201	YES	YES
35	PRC FLAR END SEC 12	7506+97	50.0	LT	--	574.50	--	--	1002 - DIA 12"	--	--	--	576.85	201	YES	YES
36	CB TA 4 DIA T24F&G	7511+87	31.1	RT	--	570.35	570.04	--	1099 - DIA 18"	1214 - DIA 18"	--	--	575.21	201	YES	--
37	JUNCTION CHAMBER 8 X 8	7511+86	41.0	RT	566.42	566.42	570.34	570.00	1032 - DIA 72"	1036 - DIA 60"	1260 - DIA 15"	1214 - DIA 18"	575.63	201	--	--
38	INLETS TA T24F&G	7509+58	31.0	RT	572.41	--	--	--	1056 - DIA 12"	--	--	--	576.35	201	YES	--
41	CB TA 4 DIA T24F&G	7508+58	31.0	RT	--	--	571.80	571.80	--	--	1041 - DIA 15"	1008 - DIA 15"	576.85	201	YES	YES
42	MAN TA 6 DIA T1F CL	7503+68	41.0	RT	570.92	571.45	573.00	572.50	1044 - DIA 48"	1058 - DIA 42"	1054 - DIA 12"	1040 - DIA 15"	577.33	201	--	--
43	CB TA 4 DIA T8G	7503+66	48.5	RT	--	573.10	--	573.05	--	1269 - DIA 12"	--	1054 - DIA 12"	576.02	201	YES	--
44	CB TA 4 DIA T8G	7508+55	48.5	RT	--	572.20	--	571.80	--	1249 - DIA 12"	--	1045 - DIA 15"	575.44	201	YES	--
45	MAN TA 7 DIA T1F CL	7507+45	41.0	RT	568.45	568.95	572.00	573.00	1043 - DIA 60"	1001 - DIA 54"	1046 - DIA 12"	1220 - DIA 12"	577.77	201	--	--
46	CB TA 4 DIA T8G	7507+39	47.5	RT	--	572.10	573.50	572.05	--	1122 - DIA 12"	EP - DIA 12"	1046 - DIA 12"	576.00	201	YES	--
47	MAN TA 7 DIA T1F CL	7508+59	41.0	RT	568.02	568.02	571.75	571.75	1036 - DIA 60"	1045 - DIA 15"	1045 - DIA 15"	1041 - DIA 15"	577.20	201	--	--
48	INLETS TB T24F&G	7505+55	31.0	LT	--	573.72	--	--	--	1026 - DIA 12"	--	--	577.16	201	YES	YES
49	CB TA 4 DIA T24F&G	7505+55	31.0	RT	--	572.96	--	--	--	1221 - DIA 12"	--	--	577.16	201	YES	YES
50	MAN TA 7 DIA T1F CL	7505+05	41.0	RT	569.88	570.40	571.50	571.50	1001 - DIA 54"	1044 - DIA 48"	1135 - DIA 18"	1050 - DIA 18"	577.28	201	--	--
51	CB TA 4 DIA T8G	7505+02	49.0	RT	--	572.20	--	571.53	--	1189 - DIA 12"	--	1135 - DIA 18"	575.25	201	YES	--
55	CB TA 4 DIA T24F&G	7503+68	31.0	RT	--	573.12	572.55	572.55	--	1060 - DIA 12"	1040 - DIA 15"	1057 - DIA 15"	576.98	201	YES	--
56	CB TA 4 DIA T8G	7503+80	44.4	LT	--	--	573.26	--	--	--	1226 - DIA 12"	--	576.40	201	YES	--
57	MAN TA 5 DIA T1F CL	7501+75	41.0	RT	572.39	573.40	573.10	574.90	1058 - DIA 42"	1061 - DIA 30"	1259 - DIA 12"	1035 - DIA 12"	578.81	201	--	--
59	CB TA 4 DIA T24F&G	7502+94	31.0	RT	573.78	--	--	--	1060 - DIA 12"	--	--	--	577.46	201	YES	--
60	INLETS TB T24F&G	7501+75	31.0	LT	--	--	575.29	--	--	--	1059 - DIA 12"	--	578.46	201	YES	YES
61	INLETS TB T24F&G	7500+77	32.2	LT	--	--	576.12	--	--	--	1063 - DIA 12"	--	579.28	201	YES	--
62	CB TA 4 DIA T24F&G	7500+77	31.0	RT	--	--	575.27	575.52	--	--	1064 - DIA 15"	1063 - DIA 12"	579.28	201	YES	--
63	MAN TA 5 DIA T1F CL	7500+77	41.0	RT	573.96	573.90	--	575.21	1061 - DIA 30"	1182 - DIA 18"	--	1064 - DIA 15"	579.64	201	--	--
65	CB TA 4 DIA T24F&G	7516+10	32.4	LT	571.00	--	570.71	571.00	1017 - DIA 12"	--	1019 - DIA 12"	1066 - DIA 12"	575.01	202	YES	--
66	INLETS TB T24F&G	7502+96	31.0	LT	574.04	--	--	--	1067 - DIA 12"	--	--	--	577.45	201	YES	--
69	PRC FLAR END SEC 24	7499+54	48.0	RT	--	--	--	576.00	--	--	--	1069 - DIA 24"	580.67	201	--	--
70	MAN TA 5 DIA T1F CL	7499+54	41.0	RT	--	576.10	576.02	576.05	--	1071 - DIA 24"	1069 - DIA 24"	1070 - DIA 15"	580.32	201	YES	YES
71	CB TA 4 DIA T24F&G	7499+54	31.0	RT	--	576.36	576.11	--	--	1245 - DIA 12"	1070 - DIA 15"	--	580.32	201	YES	YES
72	MAN TA 5 DIA T1F CL	7498+08	41.0	RT	576.95	576.95	--	577.45	1071 - DIA 24"	1072 - DIA 24"	--	1238 - DIA 15"	581.89	200	--	--
74	INLETS TB T24F&G	7498+08	31.0	LT	--	578.20	578.02	--	--	1104 - DIA 12"	1082 - DIA 15"	--	581.54	200	YES	--
75	CB TA 4 DIA T24F&G	7495+48	31.0	RT	--	580.15	579.84	580.15	--	1086 - DIA 15"	1087 - DIA 18"	1085 - DIA 15"	583.73	200	YES	--
77	MAN TA 5 DIA T1F CL	7496+63	41.0	RT	577.79	578.65	--	578.55	1072 - DIA 24"	1073 - DIA 21"	--	1161 - DIA 15"	583.11	200	--	--
78	MAN TA 5 DIA T1F CL	7495+48	41.0	RT	579.53	579.80	--	579.80	1073 - DIA 21"	1074 - DIA 18"	--	1087 - DIA 18"	584.08	200	--	--
81	CB TA 4 DIA T24F&G	7491+55	31.0	RT	582.20	--	--	582.45	1088 - DIA 18"	--	--	1090 - DIA 15"	587.03	200	YES	--
82	CB TA 4 DIA T24F&G	7492+55	31.0	RT	--	581.62	581.61	--	--	1088 - DIA 18"	1106 - DIA 18"	--	586.19	200	YES	YES
83	INLETS TA T24F&G	7493+60	31.0	LT	581.98	--	--	--	1219 - DIA 12"	--	--	--	585.30	200	YES	--
84	MAN TA 4 DIA T1F CL	7492+55	41.0	RT	581.53	--	--	581.55	1074 - DIA 18"	--	--	1106 - DIA 18"	586.54	200	--	--
85	CB TA 4 DIA T8G	7491+60	45.4	LT	--	--	583.06	--	--	--	1111 - DIA 12"	--	585.87	200	YES	--
86	MAN TA 5 DIA T1F CL	7490+71	41.0	RT	--	--	581.54	582.00	--	--	1109 - DIA 30"	1093 - DIA 30"	588.08	200	--	--
87	PRC FLAR END SEC 30	7490+71	58.0	RT	--	--	--	581.50	--	--	--	1109 - DIA 30"	--	200	--	--
88	CB TA 5 DIA T24F&G	7489+80	31.0	RT	--	--	584.28	584.27	--	--	1065 - DIA 22"	1261 - DIA 22"	588.50	200	YES	YES
89	INLETS TB T24F&G	7490+40	31.0	LT	--	--	584.64	--	--	--	1092 - DIA 12"	--	587.99	200	YES	--
91	CB TA 4 DIA T24F&G	7488+26	31.0	RT	586.35	--	--	--	1096 - DIA 12"	--	--	--	589.79	200	YES	--
92	MAN TA 5 DIA T1F CL	7487+74	41.0	RT	585.52	585.60	--	586.10	1110 - DIA 22"	1264 - DIA 27"	--	1095 - DIA 15"	590.58	200	--	--
93	MAN TA 5 DIA T1F CL	7484+49	45.9	RT	587.17	587.45	587.35	587.85	1077 - DIA 27"	1079 - DIA 24"	1279 - DIA 24"	1098 - DIA 15"	592.96	198	--	--
95	INLETS TA T24F&G	7484+37	0.3	RT	588.32	--	--	--	1234 - DIA 12"	--	--	--	591.74	198	YES	YES
96	INLETS TB T24F&G	7484+37	36.0	LT	588.44	--	--	--	1232 - DIA 12"	--	--	--	591.46	198	YES	YES
97	CB TA 4 DIA T24F&G	7483+55	36.0	LT	--	588.90	588.72	--	--	1243 - DIA 12"	1094 - DIA 15"	--	591.96	198	YES	--

* SW INVERT FOR STRUCTURE NO. 5

STRUCT. NO.	DESCRIPTION	BASELINE			INVERTS				PIPE CONNECTIONS (PIPE NO. - PIPE SIZE)				PROP RIM ELEV	SHEET NO.	INLET FILTER	UNDERDRAIN CONNECTION	
		STATION	OFFSET (FT)	DIR.	NORTH	SOUTH	EAST	WEST	NORTH	SOUTH	EAST	WEST					
98	CB TA 4 DIA T24F&G	7483+55	1.5	LT	--	589.20	588.57	588.60	--	1247 - DIA 12"	1100 - DIA 18"	1094 - DIA 15"	592.22	198	YES	--	
99	MAN TA 5 DIA T1F CL	7483+55	46.0	RT	587.89	588.25	--	588.40	1079 - DIA 24"	1080 - DIA 21"	--	1100 - DIA 18"	593.48	198	--	--	
101	MAN TA 5 DIA T1F CL	7481+15	46.0	RT	591.78	594.50	--	593.75	1080 - DIA 21"	--	--	1188 - DIA 15"	599.54	198	--	--	
102	CB TA 4 DIA T24F&G	7481+15	2.8	RT	--	595.00	594.14	594.15	--	1108 - DIA 12"	1188 - DIA 15"	1101 - DIA 15"	598.35	198	YES	--	
103	CB TA 4 DIA T24F&G	7481+15	36.0	LT	--	594.80	594.50	--	--	1112 - DIA 12"	1101 - DIA 15"	--	598.02	198	YES	--	
104	MAN TA 5 DIA T1F CL	7486+39	42.0	RT	586.40	586.40	--	587.40	1264 - DIA 27"	1077 - DIA 27"	--	1140 - DIA 15"	592.98	200	--	--	
106	MAN TA 4 DIA T1F CL	7479+60	46.0	RT	597.51	600.50	--	599.75	1081 - DIA 18"	1107 - DIA 18"	--	1055 - DIA 15"	605.64	198	--	--	
107	INLETS TB T24F&G	7499+60	31.0	LT	--	577.00	--	576.10	--	1240 - DIA 12"	--	1154 - DIA 15"	580.26	201	YES	YES	
108	INLETS TB T24F&G	7492+23	31.0	LT	--	583.32	--	--	--	1091 - DIA 12"	--	--	586.45	200	YES	YES	
109	CB TA 4 DIA T24F&G	7479+60	11.0	RT	--	601.00	600.06	600.10	--	1034 - DIA 12"	1055 - DIA 15"	1303 - DIA 15"	604.63	198	YES	--	
112	INLETS TB T24F&G	7482+75	36.0	LT	589.67	590.00	--	--	1243 - DIA 12"	1244 - DIA 12"	--	--	593.23	198	YES	YES	
113	INLETS TB T24F&G	7478+65	11.0	RT	602.83	--	--	--	1034 - DIA 12"	--	--	--	607.66	198	YES	YES	
115	PRC FLAR END SEC 15	8018+87	95.5	RT	--	--	--	590.82	--	--	--	1113 - DIA 15"	--	196	--	--	
116	CB TA 4 DIA T24F&G	7510+42	31.0	LT	572.33	572.60	--	--	1217 - DIA 15"	1039 - DIA 12"	--	--	575.93	201	YES	--	
117	PRC FLAR END SEC 12	7506+62	49.0	LT	575.00	--	--	--	1002 - DIA 12"	--	--	--	--	201	--	--	
118	CB TA 4 DIA T24F&G	7504+80	31.0	LT	573.00	572.95	--	--	1026 - DIA 12"	1223 - DIA 12"	--	--	576.85	201	YES	--	
120	PRC FLAR END SEC 12	7512+42	48.5	LT	--	572.80	--	--	--	1120 - DIA 12"	--	--	--	201	--	--	
121	PRC FLAR END SEC 12	7512+11	48.6	LT	572.90	--	--	--	1120 - DIA 12"	--	--	--	--	201	--	--	
122	PRC FLAR END SEC 12	7510+53	50.1	LT	573.24	--	--	--	1118 - DIA 12"	--	--	--	--	201	--	--	
123	PRC FLAR END SEC 12	7511+34	48.6	LT	573.28	--	--	--	1119 - DIA 12"	--	--	--	--	201	--	--	
124	PRC FLAR END SEC 12	7509+81	49.7	LT	573.04	--	--	--	1117 - DIA 12"	--	--	--	--	201	--	--	
125	PRC FLAR END SEC 12	7508+90	50.0	LT	573.40	--	--	--	1116 - DIA 12"	--	--	--	--	201	--	--	
126	PRC FLAR END SEC 15	7508+19	50.0	LT	573.80	--	--	--	1115 - DIA 15"	--	--	--	--	201	--	--	
130	MAN TA 4 DIA T1F CL	4009+46	25.6	LT	--	589.41	589.41	589.29	--	1162 - DIA 12"	1127 - DIA 15"	1128 - DIA 15"	592.76	206	--	--	
131	MAN TA 4 DIA T1F CL	4011+02	25.6	LT	--	589.84	--	589.84	--	1130 - DIA 15"	--	1127 - DIA 15"	593.45	206	--	--	
133	CB TA 4 DIA T24F&G	4011+08	19.0	LT	589.85	589.90	589.90	--	1130 - DIA 15"	1125 - DIA 12"	1297 - DIA 12"	--	592.91	206	YES	--	
136	INLETS TA T24F&G	4011+08	29.9	RT	590.10	--	--	--	1125 - DIA 12"	--	--	--	592.31	206	YES	--	
138	PRC FLAR END SEC 12	4012+62	38.0	LT	--	590.00	--	--	--	1166 - DIA 12"	--	--	--	206	--	--	
140	PRC FLAR END SEC 12	4014+80	53.0	LT	--	589.00	--	--	--	1134 - DIA 12"	--	--	--	206	--	--	
141	PRC FLAR END SEC 12	4013+70	48.0	LT	--	590.00	--	--	--	1136 - DIA 12"	--	--	--	206	--	--	
142	INLETS TB T24F&G	4016+96	19.0	LT	--	603.50	--	602.98	--	1131 - DIA 12"	--	1139 - DIA 12"	607.09	206	YES	--	
143	INLETS TB T24F&G	4014+80	19.0	LT	593.50	595.00	--	--	1134 - DIA 12"	1133 - DIA 12"	--	--	598.45	206	YES	--	
144	INLETS TB T24F&G	4013+70	19.0	LT	591.00	591.50	--	--	1136 - DIA 12"	1187 - DIA 12"	--	--	595.18	206	YES	--	
145	INLETS TA T24F&G	4016+96	19.0	RT	603.86	--	--	--	1131 - DIA 12"	--	--	--	607.09	206	YES	--	
146	INLETS TA T24F&G	4014+80	19.0	RT	595.25	--	--	--	1133 - DIA 12"	--	--	--	598.45	206	YES	--	
147	INLETS TA T24F&G	4013+70	19.0	RT	591.86	--	--	--	1187 - DIA 12"	--	--	--	595.18	206	YES	--	
148	CB TA 4 DIA T24F&G	7486+37	4.6	RT	587.70	--	587.60	587.90	--	1278 - DIA 12"	--	1140 - DIA 15"	1212 - DIA 12"	591.93	200	YES	--
149	INLETS TB T24F&G	7487+22	31.0	LT	587.19	--	--	--	1141 - DIA 12"	--	--	--	590.66	200	YES	YES	
150	PRC FLAR END SEC 12	4006+16	22.3	RT	--	--	589.55	--	--	--	1142 - DIA 12"	--	--	206	--	--	
151	PRC FLAR END SEC 12	4006+33	22.3	RT	--	--	--	589.62	--	--	--	1142 - DIA 12"	--	206	--	--	
152	MAN TA 6 DIA T8G	4005+61	26.0	LT	--	588.20	587.00	586.99	--	1143 - DIA 18"	1145 - DIA 29"	1255 - DIA 29"	591.20	206	YES	--	
153	PRC FL END S EQ RS 18	4005+60	14.2	RT	589.34	--	--	--	1143 - DIA 18"	--	--	--	--	206	--	--	
154	PRC FLAR END SEC 12	4006+93	24.4	RT	--	--	589.90	--	--	--	1144 - DIA 12"	--	--	206	--	--	
155	PRC FLAR END SEC 12	4007+21	24.6	RT	--	--	--	590.01	--	--	--	1144 - DIA 12"	--	206	--	--	
156	MAN TA 6 DIA T8G	4008+36	28.0	LT	--	588.00	589.00	587.40	--	1146 - DIA 29"	1128 - DIA 15"	1145 - DIA 29"	592.00	206	YES	--	
157	PRC FL END S EQ RS 24	4008+40	29.8	RT	588.22	--	--	--	1146 - DIA 29"	--	--	--	--	206	--	--	
160	INLETS TA T24F&G	4012+62	19.0	RT	590.71	--	--	--	1149 - DIA 12"	--	--	--	593.79	206	YES	--	
161	INLETS TB T24F&G	4012+62	19.0	LT	590.50	590.50	--	--	1166 - DIA 12"	1149 - DIA 12"	--	--	593.79	206	YES	--	
162	PRC FLAR END SEC 15	4011+87	33.6	RT	--	--	589.86	--	--	--	1150 - DIA 15"	--	--	206	--	--	
163	PRC FLAR END SEC 15	4012+40	32.0	RT	--	--	--	590.03	--	--	--	1150 - DIA 15"	--	206	--	--	
170	PRC FLAR END SEC 15	7499+61	44.7	LT	--	--	576.00	--	--	--	1154 - DIA 15"	--	--	201	--	--	
172	PIPE CONNECTION	7515+00	39.9	RT	--	--	--	568.68	--	--	--	1126 - DIA 12"	--	202	--	--	
173	PRC FLAR END SEC 12	7488+90	44.0	LT	--	--	587.48	--	--	--	1156 - DIA 12"	--	--	200	--	--	
174	MAN TA 5 DIA T1F CL	7488+88	41.0	RT	584.86	584.87	--	585.20	1266 - DIA 22"	1110 - DIA 22"	--	1265 - DIA 18"	589.62	200	--	--	
175	PRC FLAR END SEC 12	7487+74	43.5	LT	--	--	588.10	--	--	--	1157 - DIA 12"	--	--	200	--	--	
176	CB TA 4 DIA T24F&G	7488+88	31.0	RT	--	585.77	585.26	585.52	--	1096 - DIA 12"	1265 - DIA 18"	1151 - DIA 15"	589.27	200	YES	--	
177	PRC FLAR END SEC 12	7486+94	46.8	LT	--	588.12	--	--	--	1158 - DIA 12"	--	--	--	200	--	--	
178	PRC FLAR END SEC 12	7486+35	50.9	LT	588.30	--	--	--	1158 - DIA 12"	--	--	--	--	200	--	--	
179	MH TA 60 W/2 T1FCL RP	7492+52	61.3	RT	580.45	580.45	--	--	1160 - DIA 24"	1159 - DIA 24"	--	--	585.00	200	--	--	
180	PRC FLAR END SEC 24	7492+80	60.6	RT	--	580.40	--	--	--	1160 - DIA 24"	--	--	--	200	--	--	
181	PRC FLAR END SEC 24	7492+24	62.3	RT	580.50	--	--	--	1159 - DIA 24"	--	--	--	--	200	--	--	
182	CB TA 4 DIA T8G	7497+20	48.0	LT	578.80	--	--	--	1280 - DIA 12"	--	--	--	581.27	200	YES	--	
183	INLETS TA T24F&G	4009+90	19.0	LT	--	--	589.66	--	--	--	--	1300 - DIA 12"	592.26	206	YES	--	
184	INLETS TA T3F&G	4009+72	23.0	RT	--	--	589.55	--	--	--	--	1163 - DIA 12"	592.26	206	YES	--	
188	PRC FL END S EQ RS 36	4001+48	19.2	LT	--	--	586.51	--	--	--	1254 - DIA 29"	--	--	205	--	--	
189	MAN TA 5 DIA T1F CL	4004+30	29.0	LT	--	588.20	586.80	586.79	--	1190 - DIA 12"	1255 - DIA 29"	1191 - DIA 29"	591.58	205	--	--	
190	STEEL END SEC 10	4005+01	19.9	RT	--	--	589.37	--	--	--	1165 - DIA 10"	--	--	591.73	206	--	--
191	STEEL END SEC 10	4005+53	21.0	RT	--	--	--	589.23	--	--	--	1165 - DIA 10"	591.96	206	--	--	
193	INLETS TB T8G	4004+31	22.3	LT	588.23	--	--	--	1190 - DIA 12"	--	--	--	590.60	205	YES	--	
201	PRC FLAR END SEC 24	7009+04	43.5	LT	--	--	--	593.80	--	--	--	1170 - DIA 24"	--	204	--	--	
202	PRC FLAR END SEC 24	7009+04	29.5	RT	--	--	593.50	--	--	--	1170 - DIA 24"	--	--	204	--	--	
203	CIP RC END SEC SPL	7019+39	24.0	LT	--	--	--	588.35	--	--	--	1171 - DIA 18"	--	203	--	--	
204	CIP RC END SEC SPL	7019+39	10.7	RT	--	--	588.24	--	--	--	1171 - DIA 18"	--	--	203	--	--	
205	PRC FLAR END SEC 21	7022+10	28.4	LT	--	--	--	585.07	--	--	--	1172 - DIA 21"	--	194	--	--	
206	PRC FLAR END SEC 21	7022+10	13.3	RT	--	--	584.90	--	--	--	1172 - DIA 21"	--	--	194	--	--	
207	PRC FLAR END SEC 30	8009+00	16.5	RT	--	--	--	583.82	--	--	--	1173 - DIA 30"	--	194	--	--	
208	PRC FLAR END SEC 30	8009+00	33.2	LT	--	--	583.90	--	--	--	1173 - DIA 30"	--	--	194	--	--	

LEGEND

- EP - EXISTING PIPE
- ES - EXISTING STRUCTURE

NOTES:

1. ALL INLETS TA MAY VARY FROM 16" TO 30" DEPTH, UNLESS SPECIFICALLY NOTED AS 16" DEEP BY (16D) CONTRACTOR SHALL VERIFY THE APPROPRIATE DEPTH REQUIRED.
2. FOR OFFSETS, RIM ELEVATION AND STRUCTURE PLACEMENTS, SEE SHEET 413.
3. FOR JUNCTION CHAMBER DETAILS AND CIP RC END SEC SPL, SEE SHEETS 395 THRU 404.
4. REFER TO THE EROSION CONTROL PLANS FOR REQUIRED INLET AND PIPE PROTECTION.
5. ALL STORM SEWERS ARE RCP UNLESS OTHERWISE MENTIONED.
6. SEE SHEET 410 FOR PIPE CONNECTION DETAILS.

\S:\SC005\NH.DGN, \S:\SC005\NH.DGN, \S:\SC005\NH.DGN, \S:\SC005\NH.DGN
 4-03-2008, 14:02:27
 I:\DOCUMENT\93279\K\CIVIL\DRG\DRG\DRG\DRG.DWG, DRG\DRG\DRG\DRG.DWG
 PLOT DATE: 03/14/08, 12:13:14, PLOT BY: 171819, 2021, 23, 24, 25, 26, 27, 28, 29, 30, 31, 32, 33, 34, 35, 36, 37, 38, 39, 40, 41, 42, 43, 44, 45, 46, 47, 48, 49, 50, 51, 52, 53, 54, 55, 56, 57, 58, 59, 60, 61, 6

STRUCT. NO.	DESCRIPTION	BASELINE			INVERTS				PIPE CONNECTIONS (PIPE NO. - PIPE SIZE)				PROP RIM ELEV	SHEET NO.	INLET FILTER	UNDERDRAIN CONNECTION
		STATION	OFFSET (FT)	DIR.	NORTH	SOUTH	EAST	WEST	NORTH	SOUTH	EAST	WEST				
209	PRC FL END S EQ RS 36	6509+23	19.1	RT	--	--	--	583.40	--	--	--	1174 - DIA 36"	--	194	--	--
210	PRC FL END S EQ RS 36	6509+23	19.2	LT	--	--	583.47	--	--	--	1174 - DIA 36"	--	194	--	--	
213	PRC FL END S EQ RS 24	7027+74	11.0	RT	--	--	582.16	--	--	--	1258 - DIA 19"	--	194	--	--	
214	PRC FL END S EQ RS 24	7027+79	11.0	RT	--	--	582.16	--	--	--	1175 - DIA 19"	--	194	--	--	
223	PRC FLAR END SEC 12	6502+86	23.9	RT	--	587.84	--	--	--	1180 - DIA 12"	--	--	192	--	--	
224	PRC FLAR END SEC 12	6502+38	23.9	RT	588.17	--	--	--	1180 - DIA 12"	--	--	--	192	--	--	
227	CB TA 4 DIA T24F&G	8019+09	6.0	RT	--	--	615.00	--	--	--	1113 - DIA 15"	--	620.32	196	YES	--
229	PRC FLAR END SEC 15	8024+21	90.4	RT	--	593.25	--	--	--	1197 - DIA 15"	--	--	196	--	--	
230	CB TA 4 DIA T24F&G	8035+44	28.0	LT	--	606.27	--	--	--	1210 - DIA 12"	--	--	611.40	198	YES	--
231	CB TA 4 DIA T1F CL	7504+24	49.0	RT	572.96	--	574.40	--	1189 - DIA 12"	--	EP - DIA 12"	--	577.56	201	--	--
233	CB TA 4 DIA T24F&G	8023+15	6.0	RT	617.00	--	--	--	1197 - DIA 15"	--	--	--	622.21	196	YES	--
244	CB TA 4 DIA T24F&G	7522+11	33.2	RT	--	--	573.65	--	--	--	1195 - DIA 12"	--	578.76	202	YES	--
246	CB TA 4 DIA T8G	7506+48	47.0	RT	572.55	--	572.60	--	1122 - DIA 12"	--	EP - DIA 12"	--	577.50	201	YES	--
248	INLETS TB T8G	7508+11	58.7	RT	572.50	--	--	--	1249 - DIA 12"	--	--	--	575.50	201	YES	--
249	CB TA 4 DIA T24F&G	8034+44	28.0	LT	605.50	604.92	--	--	1210 - DIA 12"	1227 - DIA 15"	--	--	610.41	198	YES	YES
251	PIPE CONNECTION	7512+88	40.6	RT	--	--	569.35	--	--	--	1164 - DIA 12"	--	576.46	202	YES	--
253	INLETS TA T24F&G	7519+15	31.0	RT	--	573.09	--	--	1155 - DIA 12"	--	--	--	576.46	202	YES	--
254	CB TA 4 DIA T24F&G	7519+92	31.8	RT	--	--	570.53	571.10	--	--	1208 - DIA 12"	1205 - DIA 12"	576.81	202	YES	YES
255	CB TA 4 DIA T24F&G	7517+78	31.0	RT	--	--	568.67	570.50	--	--	1042 - DIA 12"	1011 - DIA 12"	575.82	202	YES	--
256	INLETS TB T24F&G	7515+57	34.0	RT	569.10	--	--	--	1129 - DIA 12"	--	--	--	574.70	202	YES	--
257	INLETS TB T24F&G	7514+99	34.8	RT	--	--	568.71	--	--	--	1126 - DIA 12"	--	574.53	202	YES	--
258	CB TA 4 DIA T24F&G	7507+41	31.0	RT	--	--	573.05	573.10	--	--	1220 - DIA 12"	1230 - DIA 12"	577.44	201	YES	--
259	INLETS TB T24F&G	7510+42	31.0	RT	571.98	572.00	--	--	1089 - DIA 12"	1056 - DIA 12"	--	--	575.93	201	YES	--
260	PIPE CONNECTION	7515+63	39.9	RT	--	568.63	--	--	1129 - DIA 12"	--	--	--	576.46	202	YES	--
261	CB TA 4 DIA T24F&G	7512+85	31.0	RT	--	--	569.45	569.80	--	--	1164 - DIA 12"	1033 - DIA 12"	574.72	201	YES	--
262	CB TA 4 DIA T24F&G	7511+25	31.0	RT	570.64	571.50	--	571.25	1099 - DIA 18"	1089 - DIA 12"	--	1284 - DIA 15"	575.52	201	YES	YES
264	CB TA 4 DIA T24F&G	7519+83	31.0	LT	--	--	571.70	--	--	--	1205 - DIA 12"	--	576.77	202	YES	YES
265	INLETS TA T24F&G	7519+09	31.0	LT	--	572.65	--	--	--	1206 - DIA 12"	--	--	576.43	202	YES	--
266	CB TA 4 DIA T24F&G	7517+78	31.4	LT	--	--	571.09	571.40	--	--	1011 - DIA 12"	1207 - DIA 12"	575.82	202	YES	--
267	INLETS TB T24F&G	7515+18	31.0	LT	--	571.04	--	--	--	1211 - DIA 12"	--	--	574.61	202	YES	--
268	INLETS TB T24F&G	7507+41	31.0	LT	--	--	573.45	--	--	--	1230 - DIA 12"	--	577.44	201	YES	--
269	CB TA 4 DIA T24F&G	7509+71	31.0	LT	572.94	--	--	572.94	1039 - DIA 12"	--	--	1271 - DIA 12"	576.29	201	YES	--
270	CB TA 4 DIA T24F&G	7511+25	31.0	LT	--	571.85	571.83	--	--	1217 - DIA 15"	1284 - DIA 15"	--	575.52	201	YES	YES
271	INLETS TA T24F&G	7513+27	34.1	LT	--	571.48	--	--	--	1213 - DIA 12"	--	--	574.51	201	YES	--
272	CB TA 4 DIA T24F&G	7505+05	31.0	RT	572.50	571.55	571.55	--	1221 - DIA 12"	1076 - DIA 18"	1050 - DIA 18"	--	576.92	201	YES	--
273	CB TA 4 DIA T24F&G	7504+43	31.0	RT	572.48	572.50	--	--	1283 - DIA 12"	1282 - DIA 12"	--	--	576.81	201	YES	YES
274	CB TA 4 DIA T24F&G	7501+75	31.0	RT	--	--	574.96	575.00	--	--	1035 - DIA 12"	1059 - DIA 12"	578.46	201	YES	YES
276	CB TA 4 DIA T24F&G	8032+45	21.8	LT	603.35	603.09	--	--	1277 - DIA 15"	1276 - DIA 18"	--	--	608.80	204	YES	YES
277	INLETS TB T24F&G	7504+51	48.6	LT	--	573.00	572.93	--	--	1224 - DIA 12"	1281 - DIA 12"	--	576.46	201	YES	YES
278	PRC FLAR END SEC 12	8032+30	70.0	RT	--	--	589.00	--	--	--	--	1229 - DIA 18"	576.98	201	YES	--
279	CB TA 4 DIA T24F&G	7503+68	31.0	LT	--	573.74	572.90	573.10	--	1067 - DIA 12"	1057 - DIA 15"	1226 - DIA 12"	576.73	201	YES	--
280	CB TA 4 DIA T24F&G	7504+62	35.9	LT	572.80	--	572.53	572.80	1223 - DIA 12"	--	1222 - DIA 15"	1281 - DIA 12"	576.73	201	YES	--
282	INLETS TB T24F&G	7486+25	32.8	LT	--	--	588.12	--	--	--	1212 - DIA 12"	--	591.56	200	YES	--
283	CB TA 4 DIA T24F&G	7490+71	31.0	RT	--	--	582.06	582.10	--	--	1093 - DIA 30"	1263 - DIA 30"	587.73	200	YES	--
284	INLETS TB T24F&G	7476+50	39.9	LT	--	--	607.25	--	--	--	1216 - DIA 12"	--	610.93	198	YES	--
285	CB TA 4 DIA T24F&G	7493+69	31.0	RT	581.70	--	--	--	1228 - DIA 12"	--	--	--	585.23	200	YES	--
286	CB TA 4 DIA T24F&G	7494+60	31.0	RT	580.66	581.00	--	--	1086 - DIA 15"	1228 - DIA 12"	--	--	584.46	200	YES	YES
287	CB TA 4 DIA T24F&G	7476+46	7.9	RT	606.70	--	--	606.80	1218 - DIA 12"	--	--	1216 - DIA 12"	611.48	198	YES	--
288	CB TA 4 DIA T24F&G	7498+08	31.0	RT	--	--	577.51	577.55	--	--	1238 - DIA 15"	1082 - DIA 15"	581.54	200	YES	--
289	CB TA 4 DIA T24F&G	7498+97	31.0	RT	576.56	--	--	--	1245 - DIA 12"	--	--	--	580.80	200	YES	--
290	INLETS TA T24F&G	7497+10	31.0	RT	--	579.36	--	--	--	1102 - DIA 12"	--	--	582.37	200	YES	YES
291	CB TA 4 DIA T24F&G	7487+74	31.0	LT	--	586.80	586.44	587.20	--	1141 - DIA 12"	1095 - DIA 15"	1157 - DIA 12"	590.22	200	YES	--
292	INLETS TB T24F&G	7489+24	31.0	LT	--	586.09	--	--	--	1083 - DIA 12"	--	--	588.97	200	YES	YES
293	CB TA 4 DIA T24F&G	8032+30	20.7	LT	603.00	--	603.00	605.00	1276 - DIA 18"	--	1229 - DIA 18"	1301 - DIA 12"	608.82	204	YES	--
294	CB TA 4 DIA T24F&G	7491+55	31.0	LT	583.00	--	582.74	583.00	1091 - DIA 12"	--	1090 - DIA 15"	1111 - DIA 12"	587.03	200	YES	--
295	INLETS TB T24F&G	7494+60	31.0	LT	580.96	581.20	--	--	1233 - DIA 15"	1219 - DIA 12"	--	--	584.46	200	YES	YES
296	CB TA 4 DIA T24F&G	7495+48	31.0	LT	--	580.45	580.44	--	--	1233 - DIA 15"	1085 - DIA 15"	--	583.73	200	YES	--
297	INLETS TB T24F&G	7497+40	31.0	LT	578.59	578.60	--	--	1104 - DIA 12"	1280 - DIA 12"	--	--	582.11	200	YES	YES
298	INLETS TA T24F&G	7498+97	31.0	LT	577.49	--	--	--	1240 - DIA 12"	--	--	--	580.79	200	YES	--
299	INLETS TA T24F&G	7484+67	10.6	RT	--	588.38	--	--	--	1183 - DIA 12"	--	--	591.97	198	YES	--
300	INLETS TB T24F&G	7484+65	36.0	LT	--	588.46	--	--	--	1231 - DIA 12"	--	--	591.46	198	YES	--
301	CB TA 4 DIA T24F&G	7484+49	36.0	LT	588.40	588.40	588.26	--	1231 - DIA 12"	1232 - DIA 12"	1097 - DIA 15"	--	591.45	198	YES	YES
302	CB TA 4 DIA T24F&G	7484+49	7.3	RT	588.30	588.27	588.02	588.02	1183 - DIA 12"	1234 - DIA 12"	1098 - DIA 15"	1302 - DIA 15"	591.88	198	YES	YES
303	CB TA 4 DIA T24F&G	7482+75	1.0	LT	589.96	590.00	--	--	1247 - DIA 12"	1246 - DIA 12"	--	--	593.49	198	YES	YES
304	CB TA 4 DIA T24F&G	7482+05	1.0	LT	590.66	--	--	591.00	1246 - DIA 12"	--	--	1304 - DIA 12"	595.21	198	YES	--
305	CB TA 4 DIA T24F&G	7477+70	11.0	RT	--	605.50	605.06	605.50	--	1218 - DIA 12"	1237 - DIA 15"	1236 - DIA 12"	609.87	198	YES	--
306	INLETS TB T24F&G	7480+40	7.3	RT	596.43	--	--	--	1108 - DIA 12"	--	--	--	601.44	198	YES	YES
309	INLETS TB T24F&G	7477+70	36.0	LT	--	--	605.94	--	--	--	1236 - DIA 12"	--	609.37	198	YES	--
310	INLETS TB T24F&G	7478+65	36.0	LT	602.53	--	--	--	1235 - DIA 12"	--	--	--	607.16	198	YES	YES
311	INLETS TB T24F&G	7482+05	36.0	LT	590.80	--	--	--	1244 - DIA 12"	--	--	--	594.95	198	YES	--
312	CB TA 4 DIA T24F&G	7479+60	36.0	LT	--	600.70	600.48	--	--	1235 - DIA 12"	1241 - DIA 15"	--	604.33	198	YES	--
314	INLETS TB T24F&G	7480+40	36.0	LT	596.23	--	--	--	1112 - DIA 12"	--	--	--	601.02	198	YES	YES
315	CB TA 4 DIA T24F&G	4016+00	19.0	LT	598.40	600.00	600.20	--	1204 - DIA 12"	1225 - DIA 12"	1139 - DIA 12"	--	603.25	206	YES	--
316	INLETS TA T24F&G	4016+00	19.0	RT	600.21	--	--	--	1225 - DIA 12"	--	--	--	603.25	206	YES	--
317	CB TA 4 DIA T24F&G	8033+44	28.0	LT	604.15	604.12	--	--	1227 - DIA 15"	--	--	--	609.44	204	YES	--
318	PRC FLAR END SEC 12	4016+00	68.0	LT	--	588.00	--	--	--	1204 - DIA 12"	--	--	574.31	201	YES	--
321	CB TA 4 DIA T8G	7511+61	47.1	RT	570.54	--	--	--	1038 - DIA 15"	--	--	--	574.31	201	YES	--

LEGEND
 EP - EXISTING PIPE
 ES - EXISTING STRUCTURE

- NOTES:
 1. ALL INLETS TA MAY VARY FROM 16" TO 30" DEPTH, UNLESS SPECIFICALLY NOTED AS 16" DEEP BY (16D) CONTRACTOR SHALL VERIFY THE APPROPRIATE DEPTH REQUIRED.
 2. FOR OFFSETS, RIM ELEVATION AND STRUCTURE PLACEMENTS, SEE SHEET 413.
 3. FOR JUNCTION CHAMBER DETAILS AND CIP RC END SEC SPL, SEE SHEETS 395 THRU 404.
 4. REFER TO THE EROSION CONTROL PLANS FOR REQUIRED INLET AND PIPE PROTECTION.
 5. ALL STORM SEWERS ARE RCP UNLESS OTHERWISE MENTIONED.
 6. SEE SHEET 410 FOR PIPE CONNECTION DETAILS.

REVISIONS	
NAME	DATE

F.A.I. RTE.	SECTION	COUNTY	TOTAL SHEETS	SHEET NO.
55	*	WILL	608	219
STA.		TO STA.		
FED. ROAD DIST. NO. 1		ILLINOIS	FED. AID PROJECT	
* (26, 26HB-1&114) R-2		CONTRACT NO. 60363		

STRUCT. NO.	DESCRIPTION	BASELINE			INVERTS				PIPE CONNECTIONS (PIPE NO. - PIPE SIZE)				PROP RIM ELEV	SHEET NO.	INLET FILTER	UNDERDRAIN CONNECTION
		STATION	OFFSET (FT)	DIR.	NORTH	SOUTH	EAST	WEST	NORTH	SOUTH	EAST	WEST				
322	CB TA 4 DIA T8G	7500+56	50.0	RT	574.00	--	--	--	1182 - DIA 18"	--	--	--	577.16	201	YES	--
324	R C PIPE ELBOW 15	7514+60	49.0	RT	--	566.83	--	566.83	--	1024 - DIA 15"	--	1029 - DIA 15"	--	202	--	--
325	CB TA 4 DIA T24F&G	7496+63	31.0	RT	579.10	--	578.60	578.60	1102 - DIA 12"	--	1161 - DIA 15"	1268 - DIA 15"	582.76	200	YES	--
326	MAN TA 4 DIA TIF CL	7477+70	46.0	RT	604.22	--	--	604.75	1107 - DIA 18"	--	--	1237 - DIA 15"	610.88	198	--	--
327	PIPE CONNECTION	7516+27	39.6	RT	--	--	--	568.93	--	--	--	1014 - DIA 12"	--	202	--	--
329	PIPE CONNECTION	7514+14	40.2	RT	--	--	--	568.80	--	--	--	1037 - DIA 12"	--	202	--	--
339	R C PIPE ELBOW 15	7511+82	50.0	RT	--	570.37	--	570.37	--	1038 - DIA 15"	--	1260 - DIA 15"	--	201	--	--
342	CB TA 4 DIA T24F&G	7514+26	31.0	LT	570.60	570.32	--	570.32	1211 - DIA 12"	1251 - DIA 12"	--	1027 - DIA 12"	574.29	202	YES	YES
343	INLETS TB T24F&G	7514+26	31.0	RT	--	570.12	--	--	--	1252 - DIA 12"	--	--	574.29	202	YES	YES
346	MAN TA 5 DIA T8G	4002+30	21.0	LT	--	--	586.60	586.59	--	--	1191 - DIA 29"	1254 - DIA 29"	590.20	205	YES	--
350	CB TA 4 DIA T8G	7501+70	49.0	RT	--	--	--	573.17	--	--	--	1259 - DIA 12"	576.50	201	YES	--
351	MAN TA 5 DIA TIF CL	7489+80	41.0	RT	--	584.34	--	584.33	--	1266 - DIA 22"	--	1065 - DIA 22"	588.85	200	--	--
352	MAN TA 6 DIA TIF CL	7489+80	25.0	LT	583.97	--	583.97	--	1262 - DIA 22"	--	1261 - DIA 22"	--	588.74	200	--	--
353	MAN TA 6 DIA TIF CL	7490+71	25.0	LT	--	583.60	582.41	--	--	1267 - DIA 22"	1263 - DIA 30"	--	587.97	200	--	--
354	MAN TA 6 DIA TIF CL	7490+34	25.0	LT	583.69	583.68	--	584.60	1267 - DIA 22"	1262 - DIA 22"	--	1092 - DIA 12"	588.28	200	--	--
355	CB TA 4 DIA T8G	7502+95	48.0	RT	573.45	--	573.50	--	1269 - DIA 12"	--	EP - DIA 12"	--	576.57	201	YES	--
356	PRC FLAR END SEC 12	7512+85	45.0	LT	--	--	572.50	--	--	--	1121 - DIA 12"	--	--	201	--	--
357	PRC FLAR END SEC 12	7511+55	49.3	LT	--	573.13	--	--	--	1119 - DIA 12"	--	--	--	201	--	--
358	PRC FLAR END SEC 12	7510+84	49.3	LT	--	573.35	--	--	--	1118 - DIA 12"	--	--	--	201	--	--
359	PRC FLAR END SEC 12	7510+10	50.0	LT	--	573.15	--	--	--	1117 - DIA 12"	--	--	--	201	--	--
360	PRC FLAR END SEC 12	7509+24	50.4	LT	--	573.27	--	--	--	1116 - DIA 12"	--	--	--	201	--	--
361	PRC FLAR END SEC 15	7508+47	50.0	LT	--	573.48	--	--	--	1115 - DIA 15"	--	--	--	201	--	--
362	PRC FLAR END SEC 15	7507+40	50.5	LT	574.15	--	--	--	1272 - DIA 15"	--	--	--	--	201	--	--
363	PRC FLAR END SEC 15	7507+72	50.6	LT	--	574.00	--	--	--	1272 - DIA 15"	--	--	--	201	--	--
364	PRC FLAR END SEC 12	7506+19	49.1	LT	575.20	--	--	--	1047 - DIA 12"	--	--	--	--	201	--	--
365	PRC FLAR END SEC 12	7506+44	49.0	LT	--	575.10	--	--	--	1047 - DIA 12"	--	--	--	201	--	--
366	PRC FLAR END SEC 12	7506+08	49.0	LT	--	575.21	--	--	--	1273 - DIA 12"	--	--	--	201	--	--
367	PRC FLAR END SEC 12	7505+85	48.5	LT	575.30	--	--	--	1273 - DIA 12"	--	--	--	--	201	--	--
368	PRC FLAR END SEC 12	7505+08	47.5	LT	575.45	--	--	--	1274 - DIA 12"	--	--	--	--	201	--	--
369	PRC FLAR END SEC 12	7505+38	47.6	LT	--	575.35	--	--	--	1274 - DIA 12"	--	--	--	201	--	--
371	PRC FLAR END SEC 12	6529+13	27.7	RT	--	593.46	--	--	--	1275 - DIA 12"	--	--	--	196	--	--
372	PRC FLAR END SEC 12	6528+79	28.1	RT	593.76	--	--	--	1275 - DIA 12"	--	--	--	--	196	--	--
375	CB TA 4 DIA T24F&G	7488+89	31.0	LT	585.90	--	585.87	586.10	1083 - DIA 12"	--	1151 - DIA 15"	1156 - DIA 12"	589.26	200	YES	--
376	CB TA 4 DIA T24F&G	7487+45	2.3	RT	--	588.12	--	--	--	1278 - DIA 12"	--	--	591.10	200	YES	YES
377	PRC FLAR END SEC 24	7484+48	53.5	RT	--	--	--	587.40	--	--	--	1279 - DIA 24"	--	198	--	--
378	CB TA 4 DIA T24F&G	7496+63	31.0	LT	--	--	578.95	--	--	--	1268 - DIA 15"	--	582.76	200	YES	--
379	INLETS TB T24F&G	7504+20	48.9	LT	573.28	--	--	--	1224 - DIA 12"	--	--	--	576.48	201	YES	YES
380	CB TA 4 DIA T24F&G	7504+62	31.0	RT	571.86	572.40	--	572.15	1076 - DIA 18"	1283 - DIA 12"	--	1222 - DIA 15"	576.82	201	YES	--
381	CB TA 4 DIA T24F&G	7504+26	31.0	RT	572.57	--	--	--	1282 - DIA 12"	--	--	--	576.82	201	YES	YES
382	PRC FLAR END SEC 12	7509+72	46.3	LT	--	--	573.00	--	--	--	1271 - DIA 12"	--	--	201	--	--
390	PRC FLAR END SEC 15	7508+58	45.4	LT	--	--	573.30	--	--	--	1291 - DIA 15"	--	--	201	--	--
395	CB TA 4 DIA T24F&G	4011+81	19.0	LT	590.20	590.20	--	590.20	1296 - DIA 12"	1295 - DIA 12"	--	1297 - DIA 12"	593.33	206	YES	--
396	INLETS TA T24F&G	4011+81	19.1	RT	590.41	--	--	--	1295 - DIA 12"	--	--	--	593.33	206	YES	--
397	PRC FLAR END SEC 12	4011+91	36.0	LT	--	590.30	--	--	--	1296 - DIA 12"	--	--	--	206	--	--
398	INLETS TB T3F&G	4009+48	21.4	RT	--	589.42	589.45	--	--	1298 - DIA 12"	1163 - DIA 12"	--	592.15	206	YES	--
399	INLETS TA T3F&G	4009+33	19.0	LT	--	--	589.50	--	--	--	1299 - DIA 12"	--	592.19	206	YES	--
400	CB TA 4 DIA T3F&G	4009+48	19.0	LT	589.43	--	589.43	589.43	1162 - DIA 12"	--	1300 - DIA 12"	1299 - DIA 12"	592.18	206	YES	--
401	PRC FLAR END SEC 12	4009+48	35.0	RT	589.30	--	--	--	1298 - DIA 12"	--	--	--	--	206	--	--
402	INLETS TA T24F&G	7004+36	16.0	LT	--	--	605.14	--	--	--	1301 - DIA 12"	--	608.27	204	YES	--
403	CB TA 4 DIA T24F&G	7484+49	11.0	LT	--	--	588.11	588.15	--	--	1302 - DIA 15"	1097 - DIA 15"	591.95	198	YES	--
404	CB TA 4 DIA T24F&G	7479+60	11.0	LT	--	--	600.28	600.31	--	--	1303 - DIA 15"	1241 - DIA 15"	604.63	198	YES	--
405	INLETS TB T24F&G	7482+05	11.0	LT	--	--	591.07	--	--	--	1304 - DIA 12"	--	595.45	198	YES	--
449	CB TA 4 DIA TIF OL	7027+50	23.7	LT	--	--	--	582.51	--	--	--	1305 - DIA 15"	586.82	194	YES	YES
450	PRC FLAR END SEC 15	7027+50	13.0	RT	--	--	582.30	--	--	--	1305 - DIA 15"	--	--	194	--	--
451	PRC FL END S EQ RS 24	4000+79	21.3	LT	--	--	586.30	--	--	--	1306 - DIA 19"	--	--	205	--	--
452	PRC FL END S EQ RS 24	4001+06	21.5	LT	--	--	--	586.34	--	--	--	1306 - DIA 19"	--	205	--	--
453	PRC FL END S EQ RS 24	4000+79	17.3	LT	--	--	586.30	--	--	--	1307 - DIA 19"	--	--	205	--	--
454	PRC FL END S EQ RS 24	4001+06	17.5	LT	--	--	--	586.34	--	--	--	1307 - DIA 19"	--	205	--	--
455	PRC FL END S EQ RS 24	3997+63	20.7	LT	--	--	578.50	--	--	--	1308 - DIA 19"	--	--	205	--	--
456	PRC FL END S EQ RS 24	3997+92	20.7	LT	--	--	--	578.60	--	--	--	1308 - DIA 19"	--	205	--	--
457	PRC FL END S EQ RS 24	3997+63	16.7	LT	--	--	578.50	--	--	--	1309 - DIA 19"	--	--	205	--	--
458	PRC FL END S EQ RS 24	3997+92	16.7	LT	--	--	--	578.60	--	--	--	1309 - DIA 19"	--	205	--	--

LEGEND
 EP - EXISTING PIPE
 ES - EXISTING STRUCTURE

- NOTES :
1. ALL INLETS TA MAY VARY FROM 16" TO 30" DEPTH, UNLESS SPECIFICALLY NOTED AS 16" DEEP BY (16D) CONTRACTOR SHALL VERIFY THE APPROPRIATE DEPTH REQUIRED.
 2. FOR OFFSETS, RIM ELEVATION AND STRUCTURE PLACEMENTS, SEE SHEET 413.
 3. FOR JUNCTION CHAMBER DETAILS AND CIP RC END SEC SPL, SEE SHEETS 395 THRU 404.
 4. REFER TO THE EROSION CONTROL PLANS FOR REQUIRED INLET AND PIPE PROTECTION.
 5. ALL STORM SEWERS ARE RCP UNLESS OTHERWISE MENTIONED.
 6. SEE SHEET 410 FOR PIPE CONNECTION DETAILS.

I:\SC0005NLDGN_A\1TBOORNLJDN_1\SC0005NLDGN_4-03-2008_140626_1\DOCUMENT\19327901_CIVIL\DRAN\DRAN00Z.ADJ
 1. 2. 3. 4. 5. 6. 7. 8. 9. 10. 11. 12. 13. 14. 15. 16. 17. 18. 19. 20. 21. 22. 23. 24. 25. 26. 27. 28. 29. 30. 31. 32. 33. 34. 35. 36. 37. 38. 39. 40. 41. 42. 43. 44. 45. 46. 47. 48. 49. 50. 51. 52. 53. 54. 55. 56. 57. 58. 59. 60. 61. 62. 63.
 LEAC

| REVISIONS | |
|-----------|------|
| NAME | DATE |
| | |
| | |
| | |
| | |
| | |
| | |
| | |
| | |
| | |
| | |
| | |
| | |

ILLINOIS DEPARTMENT OF TRANSPORTATION
 FAI 55 AT FAP 338 ILLINOIS ROUTE 59
 SECTION: (26, 26HB-1&114) R-2
**DRAINAGE SCHEDULE IV
 PROPOSED STRUCTURES**

SCALE: _____ DRAWN BY: MRK
 DATE: 03/14/08 CHECKED BY: TKL

TENG
TENG & ASSOCIATES, INC.
 ENGINEERING OFFICES
 200 N. MICHIGAN AVE. CHICAGO, IL 60601
 TELEPHONE: 800-558-1000

| PIPE/ CULVERT NO. | DESCRIPTION | DIA. (IN.) | LENGTH (FT) | SLOPE (%) | TRENCH BACKFILL (CU YDS.) | SHEET NO. | FROM ST. 1 | TO ST. 2 |
|-------------------|----------------------|------------|-------------|-----------|---------------------------|-----------|------------|----------|
| 1164 | STORM SEW CL A 2 12 | 12 | 5 | 2.00 | 1.7 | 201 | 261 | 251 |
| 1165 | P CUL CL A 1 10 | 12 | 52 | 0.27 | 3.3 | 206 | 190 | 191 |
| 1166 | STORM SEW CL A 2 12 | 12 | 17 | 2.86 | 0.0 | 206 | 161 | 138 |
| 1170 | P CUL CL A 2 24 | 24 | 73 | 0.41 | 77.8 | 204 | 201 | 202 |
| 1171 | P CUL CL A 1 EQRS 18 | 23 x 14 | 35 | 0.32 | 0.5 | 203 | 203 | 204 |
| 1172 | P CUL CL A 2 21 | 21 | 42 | 0.41 | 0.0 | 194 | 205 | 206 |
| 1173 | P CUL CL A 1 30 | 30 | 50 | 0.16 | 13.3 | 194 | 208 | 207 |
| 1174 | P CUL CL A 1 EQRS 36 | 45 x 29 | 38 | 0.18 | 4.7 | 194 | 210 | 209 |
| 1175 | SS 2 RCEP S30 R19 | 30 x 19 | 24 | 0.17 | 5.1 | 194 | EP | 214 |
| 1180 | P CUL CL A 1 12 | 12 | 47 | 0.71 | 3.5 | 192 | 224 | 223 |
| 1182 | SS RG CL A 2 18 | 18 | 20 | 0.50 | 0.0 | 201 | 322 | 63 |
| 1183 | STORM SEW CL A 2 12 | 12 | 16 | 0.50 | 1.7 | 198 | 299 | 302 |
| 1187 | STORM SEW CL A 1 12 | 12 | 36 | 1.00 | 2.8 | 206 | 147 | 144 |
| 1188 | STORM SEW CL A 2 15 | 15 | 39 | 1.00 | 12.5 | 198 | 102 | 101 |
| 1189 | STORM SEW CL A 1 12 | 12 | 76 | 1.00 | 19.1 | 201 | 231 | 51 |
| 1190 | STORM SEW CL A 1 12 | 12 | 3 | 1.00 | 0.0 | 205 | 193 | 189 |
| 1191 | SS 1 RCEP S45 R29 | 45 x 29 | 195 | 0.10 | 49.7 | 205 | 189 | 346 |
| 1193 | STORM SEW CL A 2 15 | 15 | 9 | 1.00 | 0.0 | 202 | 10 | 9 |
| 1195 | STORM SEW CL A 2 12 | 12 | 65 | 1.00 | 17.0 | 202 | 244 | ES |
| 1197 | STORM SEW CL A 2 15 | 15 | 134 | 17.73 | 0.0 | 196 | 233 | 229 |
| 1203 | STORM SEW CL A 2 12 | 12 | 4 | 2.00 | 1.1 | 202 | 13 | 17 |
| 1204 | STORM SEW CL A 1 12 | 12 | 47 | 22.07 | 0.0 | 206 | 315 | 318 |
| 1205 | STORM SEW CL A 2 12 | 12 | 60 | 1.00 | 17.7 | 202 | 264 | 254 |
| 1206 | STORM SEW WM REQ 12 | 12 | 65 | 1.00 | 9.5 | 202 | 265 | 15 |
| 1207 | STORM SEW WM REQ 12 | 12 | 12 | 1.00 | 2.1 | 202 | 16 | 266 |
| 1208 | STORM SEW CL A 2 12 | 12 | 4 | 1.00 | 1.7 | 202 | 254 | 6 |
| 1209 | STORM SEW CL A 2 15 | 15 | 16 | 1.00 | 0.0 | 202 | 14 | 6 |
| 1210 | STORM SEW CL A 2 12 | 12 | 96 | 0.80 | 21.4 | 198 | 230 | 249 |
| 1211 | STORM SEW WM REQ 12 | 12 | 88 | 0.50 | 10.0 | 202 | 267 | 342 |
| 1212 | STORM SEW CL A 2 12 | 12 | 36 | 0.60 | 4.4 | 200 | 282 | 148 |
| 1213 | STORM SEW CL A 2 12 | 12 | 39 | 0.60 | 2.8 | 201 | 271 | 31 |
| 1214 | STORM SEW CL A 2 18 | 18 | 4 | 1.00 | 1.5 | 201 | 36 | 37 |
| 1216 | STORM SEW CL A 2 12 | 12 | 45 | 1.00 | 10.2 | 198 | 284 | 287 |
| 1217 | STORM SEW CL A 2 15 | 15 | 79 | 0.60 | 8.0 | 201 | 116 | 270 |
| 1218 | STORM SEW CL A 2 12 | 12 | 120 | 1.00 | 25.4 | 198 | 287 | 305 |
| 1219 | STORM SEW CL A 2 12 | 12 | 98 | 0.80 | 7.5 | 200 | 83 | 295 |
| 1220 | STORM SEW CL A 2 12 | 12 | 5 | 1.00 | 1.4 | 201 | 258 | 45 |
| 1221 | STORM SEW CL A 2 12 | 12 | 46 | 1.00 | 8.5 | 201 | 49 | 272 |
| 1222 | STORM SEW CL A 2 15 | 15 | 63 | 0.60 | 16.2 | 201 | 280 | 380 |
| 1223 | STORM SEW CL A 2 12 | 12 | 15 | 1.00 | 3.0 | 201 | 118 | 280 |
| 1224 | STORM SEW WM REQ 12 | 12 | 28 | 1.00 | 5.6 | 201 | 379 | 277 |
| 1225 | STORM SEW CL A 1 12 | 12 | 35 | 0.60 | 1.4 | 206 | 316 | 315 |
| 1226 | STORM SEW WM REQ 12 | 12 | 16 | 1.00 | 2.5 | 201 | 56 | 279 |
| 1227 | STORM SEW CL A 2 15 | 15 | 96 | 0.80 | 25.4 | 198 | 249 | 317 |
| 1228 | STORM SEW CL A 2 12 | 12 | 87 | 0.80 | 8.6 | 200 | 285 | 286 |
| 1229 | STORM SEW CL A 2 18 | 18 | 89 | 15.75 | 141.1 | 204 | 293 | 278 |
| 1230 | STORM SEW CL A 2 12 | 12 | 59 | 0.60 | 9.9 | 201 | 268 | 258 |
| 1231 | STORM SEW CL A 2 12 | 12 | 13 | 0.50 | 2.1 | 198 | 300 | 301 |
| 1232 | STORM SEW CL A 2 12 | 12 | 9 | 0.50 | 1.4 | 198 | 96 | 301 |
| 1233 | STORM SEW CL A 2 15 | 15 | 85 | 0.60 | 6.1 | 200 | 295 | 296 |
| 1234 | STORM SEW CL A 2 12 | 12 | 11 | 0.50 | 1.1 | 198 | 95 | 302 |
| 1235 | STORM SEW CL A 2 12 | 12 | 92 | 2.00 | 25.8 | 198 | 310 | 312 |
| 1236 | STORM SEW CL A 2 12 | 12 | 44 | 1.00 | 8.7 | 198 | 309 | 305 |
| 1237 | STORM SEW CL A 2 15 | 15 | 31 | 1.00 | 11.7 | 198 | 305 | 326 |
| 1238 | STORM SEW CL A 2 15 | 15 | 6 | 1.00 | 1.7 | 200 | 288 | 72 |
| 1240 | STORM SEW CL A 2 12 | 12 | 61 | 0.80 | 4.7 | 200 | 298 | 107 |
| 1241 | STORM SEW CL A 2 15 | 15 | 21 | 0.80 | 4.6 | 198 | 312 | 404 |
| 1243 | STORM SEW CL A 2 12 | 12 | 77 | 1.00 | 15.0 | 198 | 112 | 97 |
| 1244 | STORM SEW CL A 2 12 | 12 | 67 | 1.20 | 15.7 | 198 | 311 | 112 |
| 1245 | STORM SEW CL A 2 12 | 12 | 54 | 0.37 | 8.7 | 200 | 289 | 71 |
| 1246 | STORM SEW CL A 2 12 | 12 | 66 | 1.00 | 10.2 | 198 | 304 | 303 |
| 1247 | STORM SEW CL A 2 12 | 12 | 76 | 1.00 | 5.7 | 198 | 303 | 98 |
| 1249 | STORM SEW CL A 1 12 | 12 | 44 | 0.68 | 0.0 | 201 | 248 | 44 |
| 1251 | STORM SEW WM REQ 12 | 12 | 12 | 1.00 | 1.8 | 202 | 342 | 27 |
| 1252 | STORM SEW CL A 2 12 | 12 | 12 | 1.00 | 2.1 | 202 | 343 | 2 |
| 1254 | SS 1 RCEP S45 R29 | 45 x 29 | 80 | 0.10 | 0.0 | 205 | 346 | 188 |
| 1255 | SS 1 RCEP S45 R29 | 45 x 29 | 125 | 0.15 | 0.0 | 206 | 152 | 189 |

| PIPE/ CULVERT NO. | DESCRIPTION | DIA. (IN.) | LENGTH (FT) | SLOPE (%) | TRENCH BACKFILL (CU YDS.) | SHEET NO. | FROM ST. 1 | TO ST. 2 |
|-------------------|----------------------|------------|-------------|-----------|---------------------------|-----------|------------|----------|
| 1256 | P CUL CL A 1 EQRS 18 | 23 x 14 | 35 | 0.32 | 0.5 | 203 | 203 | 204 |
| 1258 | SS 2 RCEP S30 R19 | 30 x 19 | 24 | 0.17 | 2.5 | 194 | EP | 213 |
| 1259 | STORM SEW CL A 2 12 | 12 | 7 | 1.00 | 0.0 | 201 | 350 | 57 |
| 1260 | STORM SEW CL A 2 15 | 15 | 3 | 1.00 | 0.8 | 201 | 339 | 37 |
| 1261 | SS 1 RCEP S34 R22 | 34 x 22 | 51 | 0.60 | 12.0 | 200 | 88 | 352 |
| 1262 | SS 1 RCEP S34 R22 | 34 x 22 | 48 | 0.60 | 13.1 | 200 | 352 | 354 |
| 1263 | SS RG CL A 2 30 | 30 | 51 | 0.60 | 14.9 | 200 | 353 | 283 |
| 1264 | SS RG CL A 2 27 | 27 | 133 | 0.60 | 0.0 | 200 | 104 | 92 |
| 1265 | STORM SEW CL A 2 18 | 18 | 6 | 1.00 | 1.3 | 200 | 176 | 174 |
| 1266 | SS 1 RCEP S34 R22 | 34 x 22 | 87 | 0.60 | 0.0 | 200 | 174 | 351 |
| 1267 | SS 1 RCEP S34 R22 | 34 x 22 | 31 | 0.30 | 7.2 | 200 | 354 | 353 |
| 1268 | STORM SEW CL A 2 15 | 15 | 58 | 0.60 | 8.2 | 200 | 378 | 325 |
| 1269 | STORM SEW CL A 2 12 | 12 | 71 | 0.50 | 0.0 | 201 | 355 | 43 |
| 1271 | STORM SEW CL A 2 12 | 12 | 13 | 0.45 | 0.9 | 201 | 382 | 269 |
| 1272 | P CUL CL A 2 15 | 15 | 32 | 0.47 | 0.0 | 201 | 362 | 363 |
| 1273 | P CUL CL A 2 12 | 12 | 23 | 0.39 | 0.7 | 201 | 367 | 366 |
| 1274 | P CUL CL A 2 12 | 12 | 30 | 0.34 | 0.3 | 201 | 368 | 369 |
| 1275 | P CUL CL A 1 12 | 12 | 34 | 0.89 | 1.5 | 196 | 372 | 371 |
| 1276 | STORM SEW CL A 2 18 | 18 | 11 | 0.80 | 3.5 | 204 | 276 | 293 |
| 1277 | STORM SEW CL A 2 15 | 15 | 96 | 0.80 | 25.2 | 204 | 317 | 276 |
| 1278 | STORM SEW CL A 2 12 | 12 | 104 | 0.40 | 11.4 | 200 | 376 | 148 |
| 1279 | STORM SEW CL A 2 24 | 24 | 5 | 1.00 | 0.0 | 198 | 377 | 93 |
| 1280 | STORM SEW CL A 2 12 | 12 | 25 | 1.00 | 1.0 | 200 | 182 | 297 |
| 1281 | STORM SEW WM REQ 12 | 12 | 13 | 1.00 | 3.2 | 201 | 277 | 280 |
| 1282 | STORM SEW CL A 1 12 | 12 | 13 | 0.50 | 2.4 | 201 | 381 | 273 |
| 1283 | STORM SEW CL A 1 12 | 12 | 15 | 0.50 | 2.9 | 201 | 273 | 380 |
| 1284 | STORM SEW CL A 2 15 | 15 | 58 | 1.00 | 8.2 | 201 | 270 | 262 |
| 1291 | STORM SEW CL A 2 15 | 15 | 13 | 2.40 | 0.6 | 201 | 390 | 34 |
| 1295 | STORM SEW CL A 1 12 | 12 | 35 | 0.60 | 1.0 | 206 | 396 | 395 |
| 1296 | STORM SEW CL A 1 12 | 12 | 18 | 0.56 | 0.0 | 206 | 397 | 395 |
| 1297 | STORM SEW CL A 1 12 | 12 | 70 | 0.43 | 2.3 | 206 | 395 | 133 |
| 1298 | STORM SEW CL A 1 12 | 12 | 12 | 1.00 | 0.0 | 206 | 398 | 401 |
| 1299 | STORM SEW CL A 1 12 | 12 | 12 | 0.60 | 0.0 | 206 | 399 | 400 |
| 1300 | STORM SEW CL A 1 12 | 12 | 39 | 0.60 | 0.0 | 206 | 183 | 400 |
| 1301 | STORM SEW CL A 1 12 | 12 | 14 | 1.00 | 0.9 | 204 | 402 | 293 |
| 1302 | STORM SEW CL A 2 15 | 15 | 15 | 0.60 | 1.8 | 198 | 403 | 302 |
| 1303 | STORM SEW CL A 2 15 | 15 | 18 | 1.00 | 3.5 | 198 | 404 | 109 |
| 1304 | STORM SEW CL A 2 12 | 12 | 7 | 1.00 | 1.2 | 198 | 405 | 304 |
| 1305 | STORM SEW CL A 2 15 | 15 | 35 | 0.60 | 1.6 | 194 | 449 | 450 |
| 1306 | SS 1 RCEP S30 R19 | 30 x 19 | 27 | 0.30 | 0.0 | 205 | 452 | 451 |
| 1307 | SS 1 RCEP S30 R19 | 30 x 19 | 27 | 0.30 | 0.0 | 205 | 454 | 453 |
| 1308 | SS 1 RCEP S30 R19 | 30 x 19 | 29 | 0.30 | 0.0 | 205 | 456 | 455 |
| 1309 | SS 1 RCEP S30 R19 | 30 x 19 | 29 | 0.30 | 0.0 | 205 | 458 | 457 |

NOTES:

- REFER TO EROSION CONTROL PLANS FOR REQUIRED INLET AND PIPE PROTECTION.
- FOR OFFSETS, RIM ELEVATION AND DRAINAGE STRUCTURE PLACEMENTS, SEE SHEET 413.
- ALL STORM SEWERS ARE RCP UNLESS OTHERWISE MENTIONED.
- PIPES 1065, 1110, 1261, 1262, 1266 AND 1267 ARE STORM SEWERS WITH RUBBER GASKETS OF SIZE SPECIFIED.

| REVISIONS | |
|-----------|------|
| NAME | DATE |
| | |
| | |
| | |
| | |
| | |
| | |
| | |
| | |
| | |
| | |
| | |

ILLINOIS DEPARTMENT OF TRANSPORTATION
 FAI 55 AT FAP 338 ILLINOIS ROUTE 59
 SECTION: (26, 26HB-1&114) R-2

**DRAINAGE SCHEDULE VI
 PROPOSED PIPES**

SCALE: DATE: 03/14/08

DRAWN BY: MRK

CHECKED BY: TKL



TENG & ASSOCIATES, INC.
 ENGINEERS AND ARCHITECTS
 365 N. MICHIGAN AVE., CHICAGO, IL 60601
 TELEPHONE: 312-242-8800

| F.A.I. RTE. | SECTION | COUNTY | TOTAL SHEETS | SHEET NO. |
|-------------|---------|--------|--------------|-----------|
| 55 | * | WILL | 608 | 221 |

STA. TO STA.
 FED. ROAD DIST. NO. 1 ILLINOIS FED. AID PROJECT
 * (26, 26HB-1&114) R-2 CONTRACT NO. 60363

PIPE UNDERDRAINS 4"

| LOCATION | FROM STATION | OFFSET | TO STATION | OFFSET | TOTAL LENGTH (FOOT) |
|----------|--------------|--------|------------|--------|---------------------|
| NB RAMP | 8030+69.60 | -16.0 | 8030+69.60 | 9.0 | 25.0 |
| NB RAMP | 8032+45.00 | -21.8 | 8032+45.00 | 3.9 | 25.6 |
| NB RAMP | 8034+44.40 | -28.0 | 8034+44.40 | 10.6 | 38.6 |
| IL 59 | 7478+65.00 | 11.0 | 7478+65.00 | 38.6 | 27.6 |
| IL 59 | 7478+65.00 | -36.0 | 7478+65.00 | -11.0 | 25.0 |
| IL 59 | 7480+40.00 | 7.4 | 7480+40.00 | 38.6 | 31.2 |
| IL 59 | 7480+40.00 | -36.0 | 7480+40.00 | -11.0 | 25.0 |
| IL 59 | 7482+75.00 | -1.0 | 7482+75.00 | 38.6 | 39.6 |
| IL 59 | 7482+75.00 | -36.0 | 7482+75.00 | -11.0 | 25.0 |
| IL 59 | 7484+36.70 | 0.3 | 7484+36.70 | 38.6 | 38.3 |
| IL 59 | 7484+36.70 | -36.0 | 7484+36.70 | -11.0 | 25.0 |
| IL 59 | 7484+47.50 | 8.9 | 7484+47.50 | 38.5 | 29.7 |
| IL 59 | 7484+47.50 | -36.0 | 7484+47.50 | -11.0 | 25.0 |
| IL 59 | 7487+22.10 | -31.0 | 7487+22.10 | 0.0 | 31.0 |
| IL 59 | 7487+45.00 | 4.1 | 7487+45.00 | 33.6 | 29.5 |
| IL 59 | 7489+24.00 | -31.0 | 7489+24.00 | 0.0 | 31.0 |
| IL 59 | 7489+81.00 | 0.0 | 7489+81.00 | 31.0 | 31.0 |
| IL 59 | 7492+23.30 | -31.0 | 7492+23.30 | 0.0 | 31.0 |
| IL 59 | 7492+55.00 | 0.0 | 7492+55.00 | 31.0 | 31.0 |
| IL 59 | 7494+60.00 | -31.0 | 7494+60.00 | 0.0 | 31.0 |
| IL 59 | 7494+60.00 | 0.0 | 7494+60.00 | 31.0 | 31.0 |
| IL 59 | 7497+40.00 | -31.0 | 7497+40.00 | 0.0 | 31.0 |
| IL 59 | 7497+10.00 | 0.0 | 7497+10.00 | 31.0 | 31.0 |
| IL 59 | 7499+54.00 | 0.0 | 7499+54.00 | 31.0 | 31.0 |
| IL 59 | 7499+60.40 | -31.0 | 7499+60.40 | 0.0 | 31.0 |
| IL 59 | 7501+74.00 | -31.0 | 7501+74.00 | 0.0 | 31.0 |
| IL 59 | 7501+76.00 | 0.0 | 7501+76.00 | 31.0 | 31.0 |
| IL 59 | 7504+19.80 | -48.9 | 7504+19.80 | 0.0 | 48.9 |
| IL 59 | 7504+26.00 | 0.0 | 7504+26.00 | 31.0 | 31.0 |
| IL 59 | 7504+42.90 | 0.0 | 7504+42.90 | 31.0 | 31.0 |
| IL 59 | 7504+51.00 | -48.6 | 7504+51.00 | 0.0 | 48.6 |
| IL 59 | 7505+55.00 | 0.0 | 7505+63.14 | 31.0 | 31.0 |
| IL 59 | 7505+55.00 | -31.0 | 7505+64.85 | 0.0 | 31.0 |
| IL 59 | 7508+57.00 | -31.0 | 7508+57.00 | 0.0 | 31.0 |
| IL 59 | 7508+59.00 | 0.0 | 7508+59.00 | 31.0 | 31.0 |
| IL 59 | 7511+24.00 | -31.0 | 7511+24.00 | 0.0 | 31.0 |
| IL 59 | 7511+26.00 | 0.0 | 7511+26.00 | 31.0 | 31.0 |
| IL 59 | 7514+09.80 | -31.0 | 7514+09.80 | 0.0 | 31.0 |
| IL 59 | 7514+11.80 | 0.0 | 7514+11.80 | 31.0 | 31.0 |
| IL 59 | 7514+26.00 | 0.0 | 7514+26.00 | 31.0 | 31.0 |
| IL 59 | 7514+26.50 | -31.0 | 7514+26.50 | 0.0 | 31.0 |
| IL 59 | 7516+92.00 | -31.0 | 7516+92.00 | 0.0 | 31.0 |
| IL 59 | 7517+05.60 | 0.0 | 7517+05.60 | 31.0 | 31.0 |
| IL 59 | 7519+83.20 | -31.0 | 7519+83.20 | 0.0 | 31.0 |
| IL 59 | 7519+91.50 | 0.0 | 7519+91.50 | 31.0 | 31.0 |
| EAST FR | 6503+50.00 | -11.0 | 6503+50.00 | 12.3 | 23.3 |
| EAST FR | 6506+50.00 | 0.0 | 6506+50.00 | -12.3 | 12.3 |
| EAST FR | 6506+50.00 | 0.0 | 6506+50.00 | 12.3 | 12.3 |
| EAST FR | 6509+50.00 | 0.0 | 6509+50.00 | -12.3 | 12.3 |
| EAST FR | 6509+50.00 | 0.0 | 6509+50.00 | 12.3 | 12.3 |
| EAST FR | 6512+50.00 | 12.3 | 6512+50.00 | -12.3 | 24.5 |
| EAST FR | 6515+50.00 | 12.3 | 6515+50.00 | -12.3 | 24.5 |
| EAST FR | 6518+50.00 | 12.3 | 6518+50.00 | -12.3 | 24.5 |
| EAST FR | 6524+93.00 | -12.3 | 6524+93.00 | 12.3 | 24.5 |
| EAST FR | 6527+50.00 | -12.3 | 6527+50.00 | 12.3 | 24.5 |
| NB RAMP | 8008+80.00 | -21.2 | 8008+80.00 | 7.2 | 28.3 |
| NB RAMP | 8012+00.00 | 7.2 | 8012+00.00 | -21.2 | 28.3 |
| NB RAMP | 8015+00.00 | 7.2 | 8015+00.00 | -21.2 | 28.3 |
| NB RAMP | 8018+00.00 | 7.2 | 8018+00.00 | -21.2 | 28.3 |
| NB RAMP | 8025+00.00 | -21.2 | 8025+00.00 | 7.2 | 28.3 |
| NB RAMP | 8028+00.00 | -21.2 | 8028+00.00 | 7.2 | 28.3 |
| SB RAMP | 7004+50.00 | -19.0 | 7004+50.00 | 8.0 | 27.0 |
| SB RAMP | 7008+00.00 | -21.2 | 7008+00.00 | 7.2 | 28.3 |
| SB RAMP | 7011+00.00 | 7.2 | 7011+00.00 | -21.2 | 28.3 |
| SB RAMP | 7013+60.00 | 7.2 | 7013+60.00 | -21.2 | 28.3 |
| SB RAMP | 7016+60.00 | 7.2 | 7016+60.00 | -21.2 | 28.3 |
| SB RAMP | 7019+60.00 | 7.2 | 7019+60.00 | -21.2 | 28.3 |
| SB RAMP | 7022+60.00 | -21.2 | 7022+60.00 | 7.2 | 28.3 |
| SEIL | 4009+40.00 | 0.0 | 4009+40.00 | 24.6 | 24.6 |
| SEIL | 4009+48.20 | 0.0 | 4009+48.20 | -17.1 | 17.1 |
| SEIL | 4012+57.00 | 0.0 | 4012+57.00 | 22.1 | 22.1 |
| SEIL | 4012+57.00 | 0.0 | 4012+57.00 | -22.1 | 22.1 |
| SEIL | 4015+90.00 | 0.0 | 4015+90.00 | 22.1 | 22.1 |
| SEIL | 4015+90.00 | 0.0 | 4015+90.00 | -22.1 | 22.1 |
| TOTAL | | | | | 2098 |

PIPE UNDERDRAINS 4" (SPECIAL)

| LOCATION | FROM STATION | OFFSET | TO STATION | OFFSET | TOTAL LENGTH (FOOT) |
|----------|--------------|--------|------------|--------|---------------------|
| NB RAMP | 8030+69.60 | 9.0 | 8030+69.60 | 15.0 | 6.0 |
| EAST FR | 6503+50.00 | 12.3 | 6503+50.00 | 18.5 | 6.3 |
| EAST FR | 6506+50.00 | 12.3 | 6506+50.00 | 18.4 | 6.2 |
| EAST FR | 6506+50.00 | -12.3 | 6506+50.00 | -18.4 | 6.2 |
| EAST FR | 6509+55.00 | 12.3 | 6509+55.00 | 18.4 | 6.2 |
| EAST FR | 6509+55.00 | -12.3 | 6509+55.00 | -18.4 | 6.2 |
| EAST FR | 6512+50.00 | -12.3 | 6512+50.00 | -18.6 | 6.3 |
| EAST FR | 6515+50.00 | -12.3 | 6515+50.00 | -18.6 | 6.3 |
| EAST FR | 6518+50.00 | -12.3 | 6518+50.00 | -18.2 | 6.0 |
| EAST FR | 6524+93.00 | 12.3 | 6524+93.00 | 17.7 | 5.5 |
| EAST FR | 6527+50.00 | 12.3 | 6527+50.00 | 17.7 | 5.5 |
| NB RAMP | 8008+80.00 | 7.2 | 8008+80.00 | 11.9 | 4.7 |
| NB RAMP | 8012+00.00 | -21.2 | 8012+00.00 | -26.3 | 5.1 |
| NB RAMP | 8015+00.00 | -21.2 | 8015+00.00 | -26.5 | 5.3 |
| NB RAMP | 8018+00.00 | -21.2 | 8018+00.00 | -26.0 | 4.8 |
| NB RAMP | 8025+00.00 | 7.2 | 8025+00.00 | 12.1 | 4.9 |
| NB RAMP | 8028+00.00 | 7.2 | 8028+00.00 | 12.1 | 4.9 |
| SB RAMP | 7004+50.00 | 8.0 | 7004+50.00 | 21.0 | 13.0 |
| SB RAMP | 7008+00.00 | 7.2 | 7008+00.00 | 12.1 | 4.9 |
| SB RAMP | 7011+00.00 | -21.2 | 7011+00.00 | -26.1 | 4.9 |
| SB RAMP | 7013+60.00 | -21.2 | 7013+60.00 | -26.4 | 5.2 |
| SB RAMP | 7016+60.00 | -21.2 | 7016+60.00 | -26.4 | 5.2 |
| SB RAMP | 7019+60.00 | -21.2 | 7019+60.00 | -26.0 | 4.8 |
| SB RAMP | 7022+60.00 | 7.2 | 7022+60.00 | 12.5 | 5.3 |
| SEIL | 4009+40.00 | 24.6 | 4009+40.00 | 33.5 | 8.9 |
| SEIL | 4012+57.00 | 22.1 | 4012+57.00 | 29.0 | 6.9 |
| SEIL | 4012+57.00 | -22.1 | 4012+57.00 | -31.0 | 8.9 |
| SEIL | 4015+90.00 | 22.1 | 4015+90.00 | 31.2 | 9.1 |
| SEIL | 4015+90.00 | -22.1 | 4015+90.00 | -31.2 | 9.1 |
| TOTAL | | | | | 183 |

PIPE UNDERDRAINS 6"

| LOCATION | FROM STATION | OFFSET | TO STATION | OFFSET | TOTAL LENGTH (FOOT) |
|----------|--------------|--------|------------|--------|---------------------|
| I-55 | 85+00.00 | 56.0 | 88+50.00 | 56.0 | 350.0 |
| I-55 | 88+50.00 | 56.0 | 92+00.00 | 56.0 | 350.0 |
| I-55 | 92+00.00 | 56.0 | 94+77.57 | 56.0 | 277.6 |
| NB RAMP | 8000+00.00 | 0.0 | 8003+00.00 | 0.0 | 300.0 |
| NB RAMP | 8003+00.00 | 0.0 | 8005+98.00 | 0.0 | 298.0 |
| I-55 | 99+33.87 | 44.0 | 103+42.95 | 44.0 | 409.1 |
| I-55 | 82+50.00 | -56.0 | 87+40.00 | -56.0 | 490.0 |
| I-55 | 87+40.00 | -56.0 | 92+20.00 | -56.0 | 480.0 |
| I-55 | 92+20.00 | -56.0 | 95+88.20 | -57.9 | 368.2 |
| SB RAMP | 7034+89.70 | 0.0 | 7031+39.71 | 0.0 | 350.0 |
| SB RAMP | 7031+39.71 | 0.0 | 7027+89.71 | 0.0 | 350.0 |
| SB RAMP | 7027+89.71 | 0.0 | 7025+64.00 | 0.0 | 198.7 |
| I-55 | 103+28.28 | -44.0 | 107+35.59 | -44.0 | 407.3 |
| I-55 | 107+35.59 | -44.0 | 108+00.00 | -44.0 | 64.4 |
| I-55 | 113+00.00 | 44.0 | 116+00.00 | 44.0 | 300.0 |
| I-55 | 116+00.00 | 44.0 | 121+00.00 | 44.0 | 500.0 |
| I-55 | 121+00.00 | 44.0 | 124+00.00 | 44.0 | 300.0 |
| I-55 | 124+00.00 | 44.0 | 127+00.00 | 44.0 | 300.0 |
| I-55 | 111+50.00 | -44.0 | 115+00.00 | -44.0 | 350.0 |
| I-55 | 115+00.00 | -44.0 | 118+49.70 | -44.0 | 349.7 |
| I-55 | 118+49.70 | -44.0 | 122+46.60 | -44.0 | 396.9 |
| I-55 | 122+46.60 | -44.0 | 126+49.60 | -44.0 | 403.0 |
| I-55 | 126+49.60 | -44.0 | 130+00.00 | -44.0 | 350.4 |
| TOTAL | | | | | 7943 |

PIPE UNDERDRAINS 6" (SPECIAL)

| LOCATION | FROM STATION | OFFSET | TO STATION | OFFSET | TOTAL LENGTH (FOOT) |
|----------|--------------|--------|------------|--------|---------------------|
| I-55 | 85+00.00 | 56 | 85+00.00 | 77 | 21.0 |
| I-55 | 88+50.00 | 56 | 88+50.00 | 72.4 | 16.4 |
| I-55 | 94+77.57 | 56 | 94+77.57 | 72.4 | 16.4 |
| NB RAMP | 8003+00.00 | 0 | 8003+00.00 | 10.4 | 10.4 |
| NB RAMP | 8005+98.00 | 0 | 8005+98.00 | 10.4 | 10.4 |
| I-55 | 102+00.00 | 44 | 102+00.00 | 62 | 18.0 |
| I-55 | 82+50.00 | -56 | 82+50.00 | -72.3 | 16.3 |
| I-55 | 87+40.00 | -56 | 87+40.00 | -72 | 16.0 |
| I-55 | 95+88.20 | -57.9 | 95+88.20 | -71.2 | 13.3 |
| SB RAMP | 7031+39.71 | 0 | 7031+39.71 | 9.9 | 9.9 |
| SB RAMP | 7027+89.71 | 0 | 7027+89.71 | 11 | 11.0 |
| I-55 | 103+28.25 | -44 | 103+28.25 | -50.5 | 6.5 |
| I-55 | 107+35.59 | -44 | 107+35.59 | -60 | 16.0 |
| I-55 | 113+00.00 | 44 | 113+00.00 | 59.2 | 15.2 |
| I-55 | 116+00.00 | 44 | 116+00.00 | 69 | 25.0 |
| I-55 | 121+00.00 | 44 | 121+00.00 | 61.4 | 17.4 |
| I-55 | 124+00.00 | 44 | 124+00.00 | 71.6 | 27.6 |
| I-55 | 111+50.00 | -44 | 111+50.00 | -59.8 | 15.8 |
| I-55 | 115+00.00 | -44 | 115+00.00 | -60.5 | 16.5 |
| I-55 | 118+49.70 | -44 | 118+49.70 | -62.2 | 18.2 |
| I-55 | 122+46.60 | -44 | 122+46.60 | -70 | 26.0 |
| I-55 | 126+49.60 | -44 | 126+49.60 | -76 | 32.0 |
| TOTAL | | | | | 386 |

CONCRETE HEADWALL FOR PIPE DRAINS

| LOCATION | STATION | OFFSET | UNDERDRAIN SIZE | INV. EL. | TOTAL (EACH) |
|----------|------------|---------|-----------------|----------|--------------|
| I-55 | 85+00.00 | 77.0 RT | 6" | 589.30 | 1 |
| I-55 | 88+50.00 | 72.4 RT | 6" | 588.85 | 1 |
| I-55 | 94+77.57 | 72.4 RT | 6" | 587.00 | 1 |
| NB RAMP | 8003+00.00 | 10.4 RT | 6" | 586.60 | 1 |
| NB RAMP | 8005+98.00 | 10.4 RT | 6" | 584.35 | 1 |
| I-55 | 102+00.00 | 62.0 RT | 6" | 583.95 | 1 |
| I-55 | 82+50.00 | 72.3 LT | 6" | 588.00 | 1 |
| I-55 | 87+40.00 | 72.0 LT | 6" | 588.50 | 1 |
| I-55 | 95+88.20 | 71.2 LT | 6" | 587.60 | 1 |
| SB RAMP | 7031+39.71 | 9.90 RT | 6" | 585.50 | 1 |
| SB RAMP | 7027+89.71 | 11.0 RT | 6" | 583.80 | 1 |
| SB RAMP | 7025+64.00 | 10.7 RT | 6" | 584.00 | 1 |
| I-55 | 107+35.59 | 60.0 LT | 6" | 585.80 | 1 |
| I-55 | 113+00.00 | 59.2 RT | 6" | 590.60 | 1 |
| I-55 | 116+00.00 | 69.0 RT | 6" | 592.80 | 1 |
| I-55 | 121+00.00 | 61.4 RT | 6" | 593.60 | 1 |
| I-55 | 124+00.00 | 71.6 RT | 6" | 592.95 | 1 |
| I-55 | 111+50.00 | 59.8 LT | 6" | 589.60 | 1 |
| I-55 | 115+00.00 | 60.5 LT | 6" | 592.50 | 1 |
| I-55 | 118+49.70 | 62.2 LT | 6" | 593.80 | 1 |
| | | | | | |

| | | | | |
|---|---------------------------|---------|--------------|-----------|
| F.A. RTE. | SECTION | COUNTY | TOTAL SHEETS | SHEET NO. |
| | | WILL | 608 | 223 |
| STA. | | TO STA. | | |
| FED. ROAD DIST. NO. | ILLINOIS FED. AID PROJECT | | | |
| * (26, 28HB-18114) R-2 CONTRACT NO. 60363 | | | | |

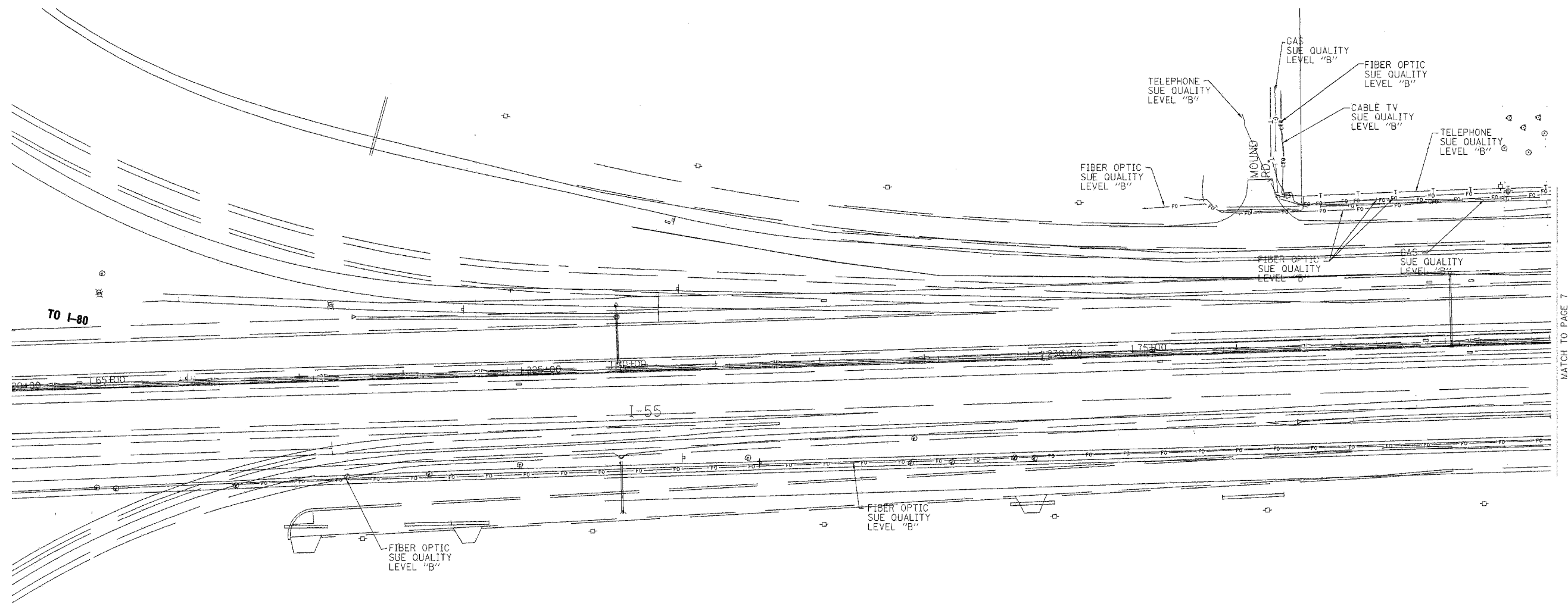

TBE GROUP, INC.
 CIVIL ENGINEERING • TRANSPORTATION • ENVIRONMENTAL
 PLANNING • UTILITY ENGINEERING/LOCATING

IL09500132, 142, 158, 229, 245
 TBE SUE PAGE NO: 6 of 31
 Checked by: *[Signature]*
 Utility Quality Level "A" : Test Holes
 Utility Quality Level "B" : Designating

| | |
|---------------------------------------|------------------|
| —●—●—●—●—●—●—●—●—●— | FORCE MAIN |
| —T—T—T—T—T—T—T—T—T— | TELEPHONE |
| —W—W—W—W—W—W—W—W—W— | WATER |
| —G—G—G—G—G—G—G—G—G— | GAS |
| —CTV—CTV—CTV—CTV—CTV—CTV—CTV—CTV—CTV— | CABLE TELEVISION |
| —FO—FO—FO—FO—FO—FO—FO—FO—FO— | FIBER OPTIC |
| —E—E—E—E—E—E—E—E—E— | ELECTRIC |
| ⊙ | TEST HOLE |

The SBC locations depicted have been obtained through the application of geophysical methods to determine the existence and approximate horizontal position of these facilities. However, SBC will not provide TBE Group, Inc. with utility records nor allow access to their field closures (pedestals/manholes etc.), to help verify the locations of their existing underground facilities. Therefore, TBE is unable to verify the completeness of the SBC locations depicted in accordance with the CI/ASCE Standard 38-02.

Utilities shown on these plans as depicted in the legend have been investigated by TBE Group, Inc in accordance with SUE Industry Standards. All other information shown has been provided to TBE Group, Inc by others. Changes to utilities after dates shown may have been made and therefore may result in variances from this plan. Consideration should be given to updating this plan if deemed advisable prior to final design and construction.

205 W. WACKER DRIVE
 SUITE 1020
 CHICAGO, IL 60606
 (312) 704-1970

| REVISIONS | |
|-----------|------|
| NAME | DATE |
| | |
| | |
| | |
| | |
| | |
| | |
| | |
| | |
| | |

ILLINOIS DEPARTMENT OF TRANSPORTATION
 SUE Investigation of Underground Utilities
 I-55/I-80 from US RT. 30 to Weber Road
 Section No. 99 (1&2) WRS-1
 Contract No. 62895 and 62896
 Will County
 SOL "A" DATE : 4/04/05
 SOL "B" DATE : 1/13/03
 DRAWN BY : KLC
 SCALE : 1" = 50'

MATCH TO PAGE 7

| | | | | |
|--|---------|---------------------------|--------------|-----------|
| F.A. RTE. | SECTION | COUNTY | TOTAL SHEETS | SHEET NO. |
| | | Will | 608 | 224 |
| STA. | | TO STA. | | |
| FED. ROAD DIST. NO. | | ILLINOIS FED. AID PROJECT | | |
| *(28, 26HB-18114) R-2 CONTRACT NO. 60363 | | | | |

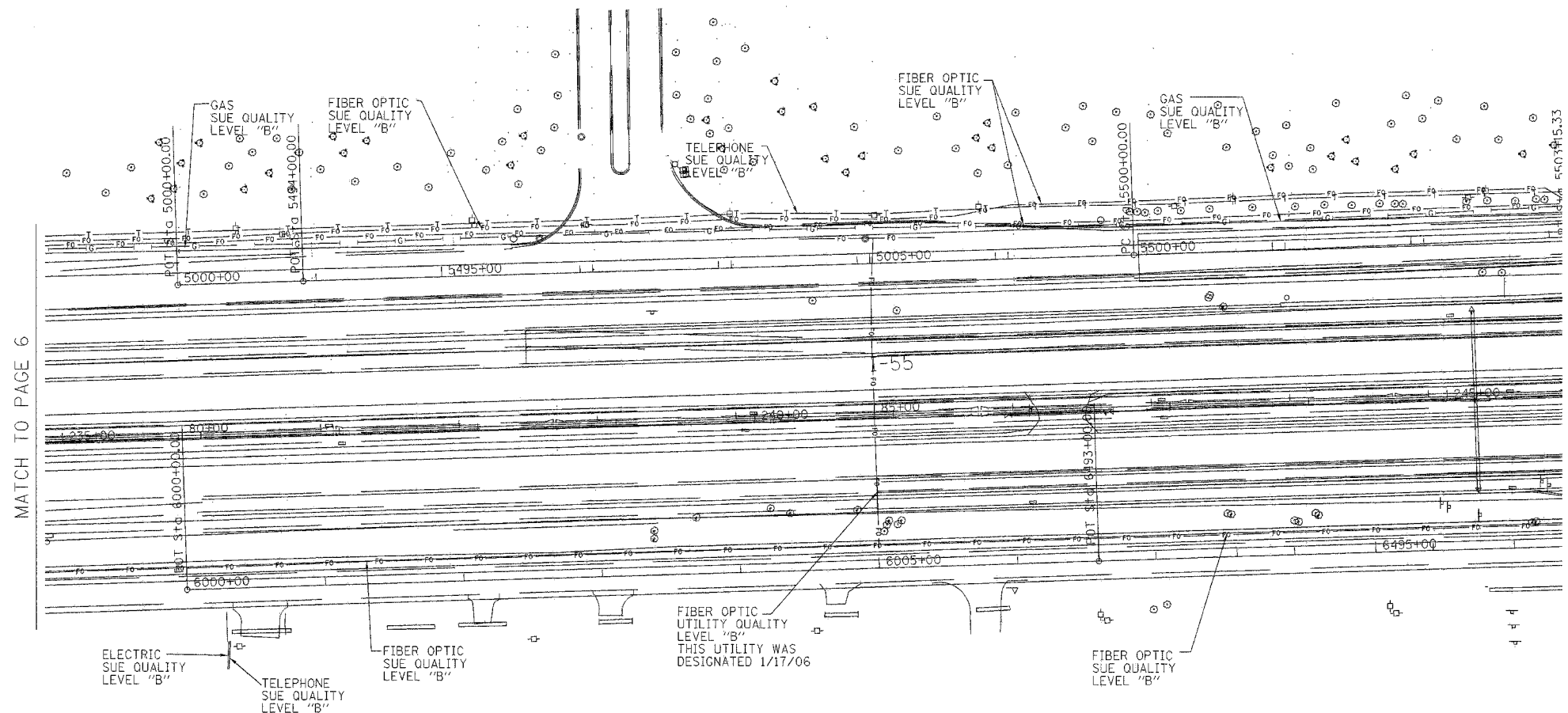

The SBC locations depicted have been obtained through the application of geophysical methods to determine the existence and approximate horizontal position of these facilities. However, SBC will not provide TBE Group, Inc. with utility records nor allow access to their field closures (pedestals/manholes etc.), to help verify the locations of their existing underground facilities. Therefore, TBE is unable to verify the completeness of the SBC locations depicted in accordance with the CI/ASCE Standard 38-02.

Utilities shown on these plans as depicted in the legend have been investigated by TBE Group, Inc in accordance with SUE Industry Standards. All other information shown has been provided to TBE Group, Inc by others. Changes to utilities after dates shown may have been made and therefore may result in variances from this plan. Consideration should be given to updating this plan if deemed advisable prior to final design and construction.



TBE GROUP, INC.
 CIVIL ENGINEERING • TRANSPORTATION • ENVIRONMENTAL
 PLANNING • UTILITY ENGINEERING/LOCATING

IL09500132, 142, 158, 229, 245
 TBE SUE PAGE NO: 7 of 31

Checked by: *[Signature]*
 Utility Quality Level "A" : Test Holes
 Utility Quality Level "B" : Designating

| | |
|---------------|------------------|
| — — — — — | FORCE MAIN |
| — T — T — | TELEPHONE |
| — W — W — | WATER |
| — G — G — | GAS |
| — CTV — CTV — | CABLE TELEVISION |
| — FO — FO — | FIBER OPTIC |
| — E — E — | ELECTRIC |
| ⊙ | TEST HOLE |

205 W. WACKER DRIVE
 SUITE 1020
 CHICAGO, IL 60606
 (312) 704-1970

| REVISIONS | |
|-----------|------|
| NAME | DATE |
| | |
| | |
| | |
| | |
| | |
| | |
| | |
| | |
| | |
| | |

ILLINOIS DEPARTMENT OF TRANSPORTATION
 SUE Investigation of Underground Utilities
 I-55/I-80 from US RT. 30 to Weber Road
 Section No. 99 (I&I) WRS-1
 Contract No. 62895 and 62896
 Will County
 SOL "B" DATE : 1/13/03
 DRAWN BY : KLC
 SCALE : 1" = 50'

| | | | | |
|-----------------------|---------|---------------------------|--------------|-----------|
| F.A. RTE. | SECTION | COUNTY | TOTAL SHEETS | SHEET NO. |
| | | WILL | 608 | 225 |
| STA. | | TO STA. | | |
| FED. ROAD DIST. NO. | | ILLINOIS FED. AID PROJECT | | |
| *(26, 26HB-18114) R-2 | | CONTRACT NO. 60363 | | |

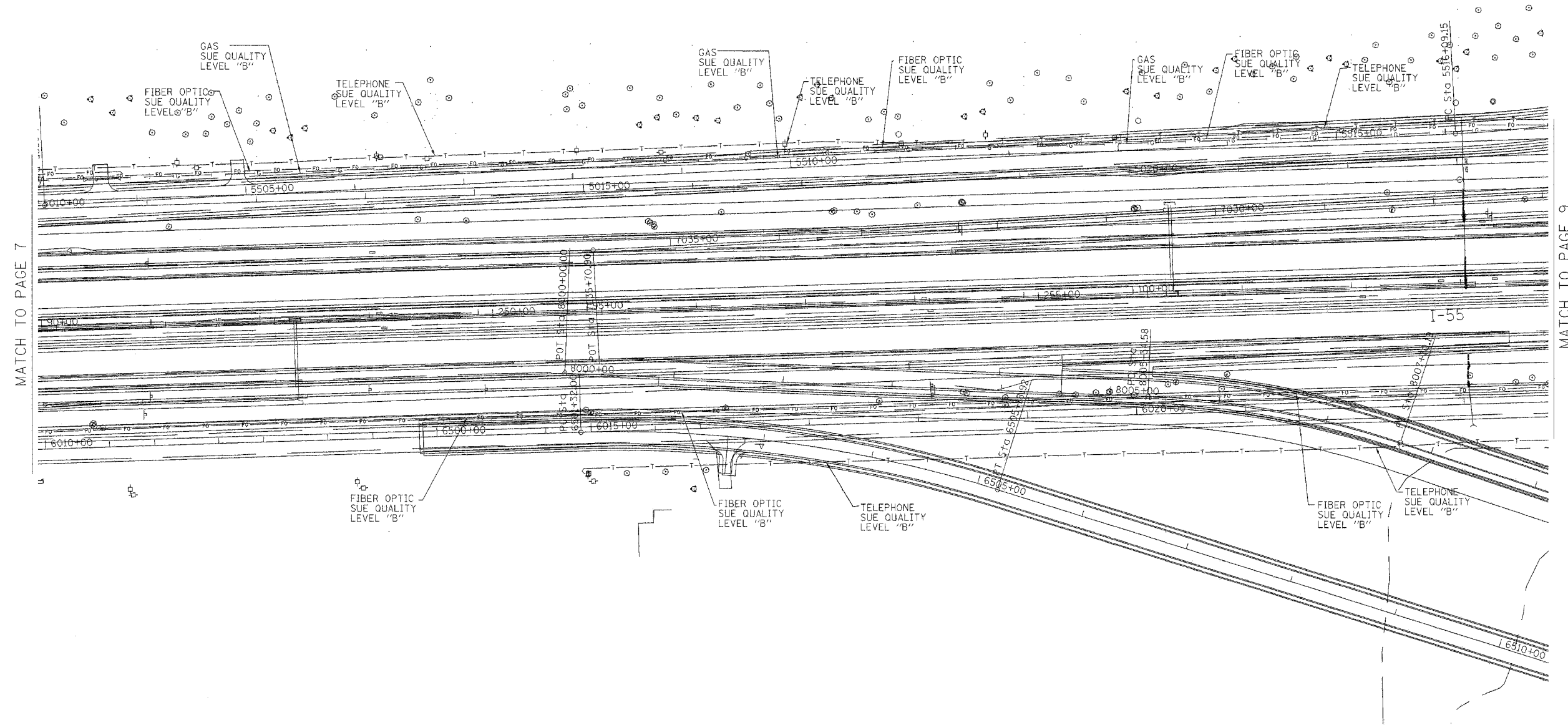

MATCH TO PAGE 7

MATCH TO PAGE 9



TBE GROUP, INC.
 CIVIL ENGINEERING • TRANSPORTATION • ENVIRONMENTAL
 PLANNING • UTILITY ENGINEERING/LOCATING

IL09500132, 142, 158, 229, 245

TBE SUE PAGE NO: 8 of 31

Checked by: *[Signature]*

Utility Quality Level "A" : Test Holes
 Utility Quality Level "B" : Designating

| | |
|-----------------------|------------------|
| —●—●—●—●—●— | FORCE MAIN |
| —T—T—T—T—T— | TELEPHONE |
| —W—W—W—W—W— | WATER |
| —G—G—G—G—G— | GAS |
| —CTV—CTV—CTV—CTV—CTV— | CABLE TELEVISION |
| —FO—FO—FO—FO—FO— | FIBER OPTIC |
| —E—E—E—E—E— | ELECTRIC |
| ⊙ | TEST HOLE |

The SBC locations depicted have been obtained through the application of geophysical methods to determine the existence and approximate horizontal position of these facilities. However, SBC will not provide TBE Group, Inc. with utility records nor allow access to their field closures (pedestals/manholes etc.), to help verify the locations of their existing underground facilities. Therefore, TBE is unable to verify the completeness of the SBC locations depicted in accordance with the CI/ASCE Standard 38-02.

Utilities shown on these plans as depicted in the legend have been investigated by TBE Group, Inc in accordance with SUE Industry Standards. All other information shown has been provided to TBE Group, Inc by others. Changes to utilities after dates shown may have been made and therefore may result in variances from this plan. Consideration should be given to updating this plan if deemed advisable prior to final design and construction.



 205 W. WACKER DRIVE
 SUITE 1020
 CHICAGO, IL 60606
 (312) 704-1970

| REVISIONS | |
|-----------|------|
| NAME | DATE |
| | |
| | |
| | |
| | |
| | |
| | |
| | |
| | |
| | |
| | |

ILLINOIS DEPARTMENT OF TRANSPORTATION
 SUE Investigation of Underground Utilities
 I-55/I-80 from US RT. 30 to Weber Road
 Section No. 99 (I&I) WRS-1
 Contract No. 62895 and 62896
 Will County
 SOL "B" DATE : 1/13/03
 DRAWN BY : KLC
 SCALE : 1" = 50'

| | | | | |
|---------------------|---------|---------------------------|--------------|-----------|
| F.A. RTE. | SECTION | COUNTY | TOTAL SHEETS | SHEET NO. |
| | | WILL | 608 | 228 |
| STA. | | TO STA. | | |
| FED. ROAD DIST. NO. | | ILLINOIS FED. AID PROJECT | | |

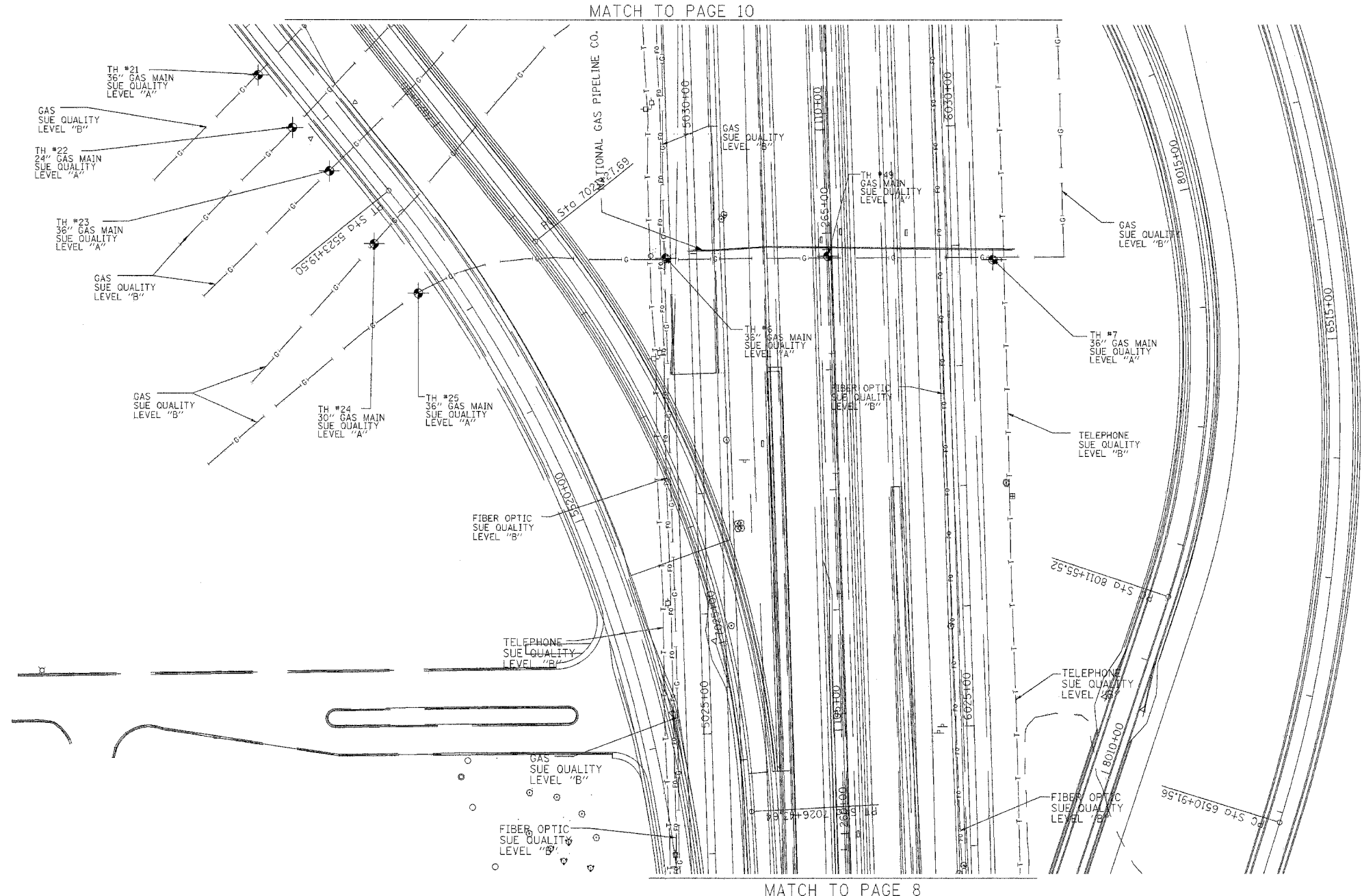
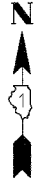
*(26, 26HB-18114) R-2
CONTRACT NO. 60363



The SBC locations depicted have been obtained through the application of geophysical methods to determine the existence and approximate horizontal position of these facilities. However, SBC will not provide TBE Group, Inc. with utility records nor allow access to their field closures (pedestals/manholes etc.), to help verify the locations of their existing underground facilities. Therefore, TBE is unable to verify the completeness of the SBC locations depicted in accordance with the CI/ASCE Standard 38-02.

Utilities shown on these plans as depicted in the legend have been investigated by TBE Group, Inc in accordance with SUE Industry Standards. All other information shown has been provided to TBE Group, Inc by others. Changes to utilities after dates shown may have been made and therefore may result in variances from this plan. Consideration should be given to updating this plan if deemed advisable prior to final design and construction.



TBE GROUP, INC.
CIVIL ENGINEERING • TRANSPORTATION • ENVIRONMENTAL
PLANNING • UTILITY ENGINEERING/LOCATING

IL09500132, 142, 158, 229, 245
TBE SUE PAGE NO: 9 of 31
Checked by: *[Signature]*

Utility Quality Level "A" : Test Holes
Utility Quality Level "B" : Designating

| | |
|---------------------------------------|------------------|
| —●—●—●—●—●—●—●—●—●— | FORCE MAIN |
| —T—T—T—T—T—T—T—T—T— | TELEPHONE |
| —W—W—W—W—W—W—W—W—W— | WATER |
| —G—G—G—G—G—G—G—G—G— | GAS |
| —CTV—CTV—CTV—CTV—CTV—CTV—CTV—CTV—CTV— | CABLE TELEVISION |
| —FO—FO—FO—FO—FO—FO—FO—FO—FO— | FIBER OPTIC |
| —E—E—E—E—E—E—E—E—E— | ELECTRIC |
| ⊙ | TEST HOLE |

205 W. WACKER DRIVE
SUITE 1020
CHICAGO, IL 60606
(312) 704-1970

| REVISIONS | |
|-----------|------|
| NAME | DATE |
| | |
| | |
| | |
| | |
| | |
| | |

ILLINOIS DEPARTMENT OF TRANSPORTATION
SUE Investigation of Underground Utilities
I-55/I-80 from US RT. 30 to Weber Road
Will County
Section No. 99 (1&2) WRS, 99 (1&2) WRS-2 & 2006-031
Contract No. 62895, 62896, 60B46 and 60B85
SOL "A" DATE : 11/07/06 DRAWN BY : KLC
SOL "B" DATE : 1/13/03 SCALE : 1" = 50'

| | | | | |
|---------------------|---------|---------------------------|--------------|-----------|
| F.A. RTE. | SECTION | COUNTY | TOTAL SHEETS | SHEET NO. |
| | | Will | 608 | 227 |
| STA. | | TO STA. | | |
| FED. ROAD DIST. NO. | | ILLINOIS FED. AID PROJECT | | |

*(28, 26HB-18114) R-2
CONTRACT NO. 60363

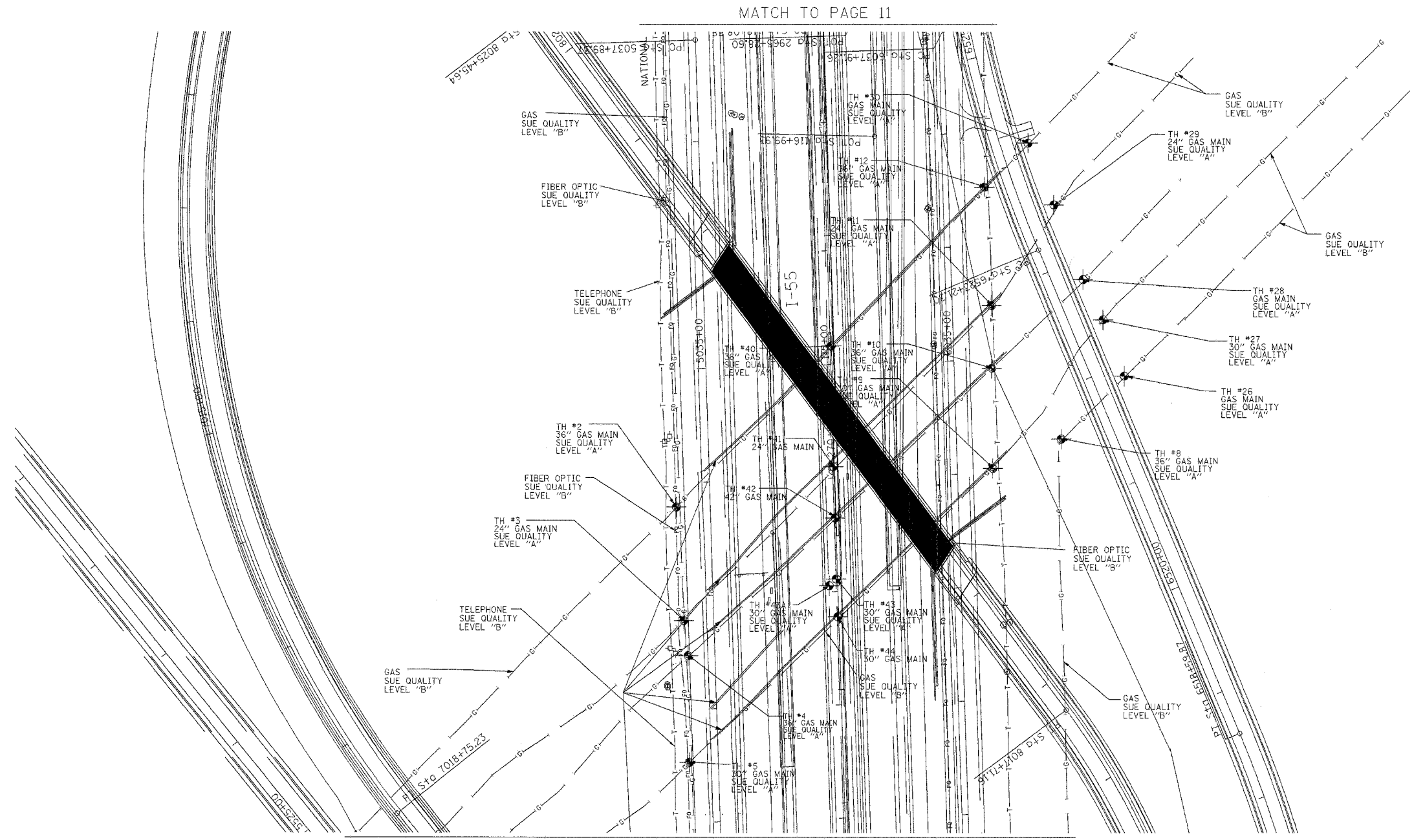

MATCH TO PAGE 11

MATCH TO PAGE 9

The SBC locations depicted have been obtained through the application of geophysical methods to determine the existence and approximate horizontal position of these facilities. However, SBC will not provide TBE Group, Inc. with utility records nor allow access to their field closures (pedestals/manholes etc.), to help verify the locations of their existing underground facilities. Therefore, TBE is unable to verify the completeness of the SBC locations depicted in accordance with the CI/ASCE Standard 38-02.

Utilities shown on these plans as depicted in the legend have been investigated by TBE Group, Inc in accordance with SUE Industry Standards. All other information shown has been provided to TBE Group, Inc by others. Changes to utilities after dates shown may have been made and therefore may result in variances from this plan. Consideration should be given to updating this plan if deemed advisable prior to final design and construction.



TBE GROUP, INC.
CIVIL ENGINEERING • TRANSPORTATION • ENVIRONMENTAL
PLANNING • UTILITY ENGINEERING/LOCATING

IL09500132, 142, 158, 229, 245
TBE SUE PAGE NO: 10 of 31
Checked by: *[Signature]*
Utility Quality Level "A" : Test Holes
Utility Quality Level "B" : Designating

| | |
|-----------------------|------------------|
| —●—●—●—●—●— | FORCE MAIN |
| —T—T—T—T—T— | TELEPHONE |
| —W—W—W—W—W— | WATER |
| —G—G—G—G—G— | GAS |
| —CTV—CTV—CTV—CTV—CTV— | CABLE TELEVISION |
| —FO—FO—FO—FO—FO— | FIBER OPTIC |
| —E—E—E—E—E— | ELECTRIC |
| ● | TEST HOLE |

205 W. WACKER DRIVE
SUITE 1020
CHICAGO, IL 60606
(312) 704-1970

| REVISIONS | |
|-----------|------|
| NAME | DATE |
| | |
| | |
| | |
| | |
| | |
| | |
| | |

ILLINOIS DEPARTMENT OF TRANSPORTATION

SUE Investigation of Underground Utilities
I-55/1-80 from US RT. 30 to Weber Road
Will County
Section No. 99 (1&2) WRS, 99 (1&2) WRS-2 & 2006-031
Contract No. 62895, 62896, 60B46 and 60B85

SQL "A" DATE : 11/07/06 DRAWN BY : KLC
SQL "B" DATE : 1/13/03 SCALE : 1" = 50'

| | | | | |
|---------------------|---------|---------------------------|--------------|-----------|
| F.A. RTE. | SECTION | COUNTY | TOTAL SHEETS | SHEET NO. |
| | | Will | 608 | 228 |
| STA. | | TO STA. | | |
| FED. ROAD DIST. NO. | | ILLINOIS FED. AID PROJECT | | |

*(28, 28HB-1&114) R-2
CONTRACT NO. 60363

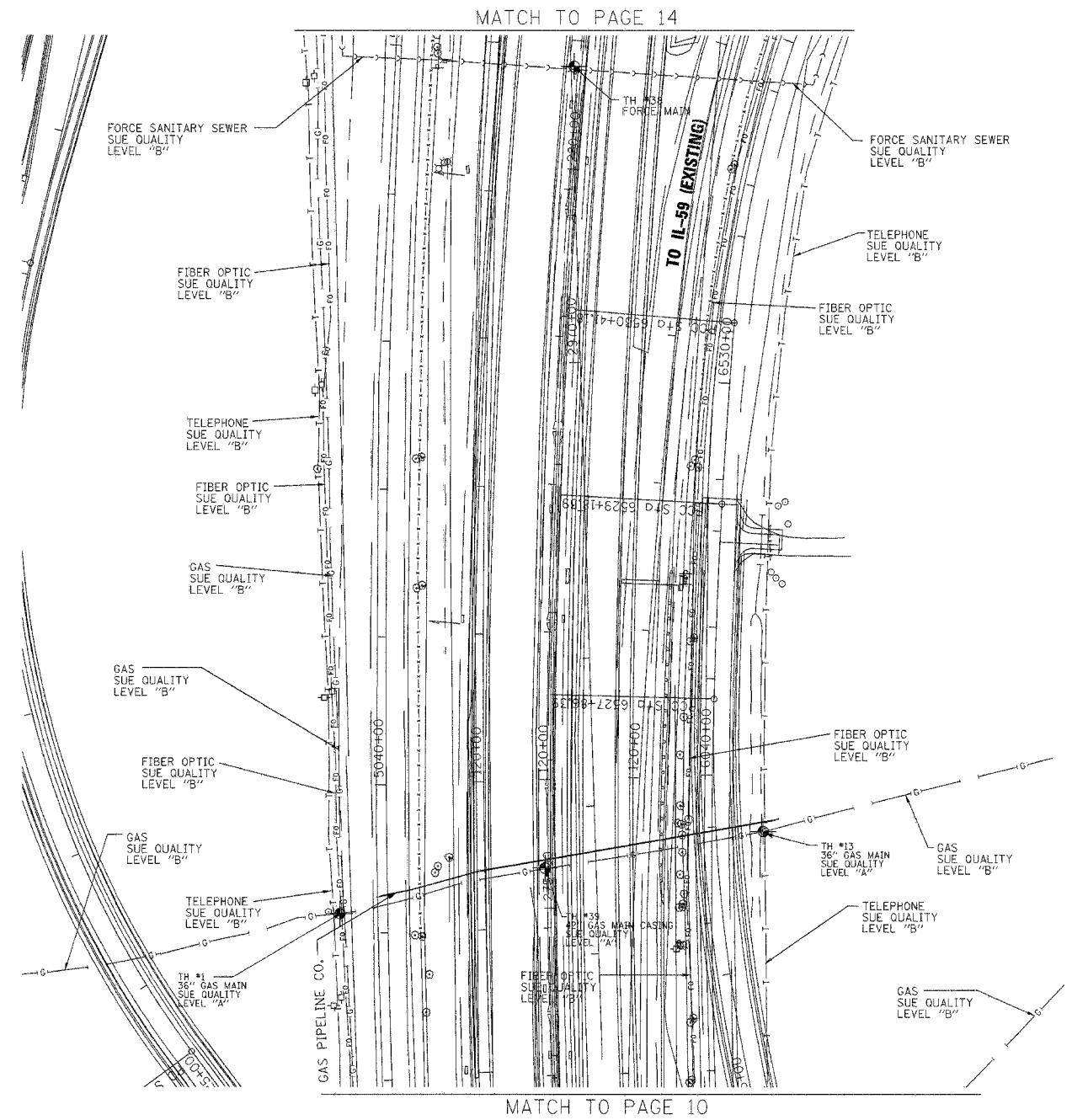

MATCH TO PAGE 14

MATCH TO PAGE 10

The SBC locations depicted have been obtained through the application of geophysical methods to determine the existence and approximate horizontal position of these facilities. However, SBC will not provide TBE Group, Inc. with utility records nor allow access to their field closures (pedestals/manholes etc.), to help verify the locations of their existing underground facilities. Therefore, TBE is unable to verify the completeness of the SBC locations depicted in accordance with the CI/ASCE Standard 38-02.

Utilities shown on these plans as depicted in the legend have been investigated by TBE Group, Inc in accordance with SUE Industry Standards. All other information shown has been provided to TBE Group, Inc by others. Changes to utilities after dates shown may have been made and therefore may result in variances from this plan. Consideration should be given to updating this plan if deemed advisable prior to final design and construction.



TBE GROUP, INC.
CIVIL ENGINEERING • TRANSPORTATION • ENVIRONMENTAL
PLANNING • UTILITY ENGINEERING/LOCATING

IL09500132, 142, 158, 229, 245

TBE SUE PAGE NO: 11 of 31

Checked by: *[Signature]*

Utility Quality Level "A" : Test Holes
Utility Quality Level "B" : Designating

| | |
|-------|------------------|
| —●— | FORCE MAIN |
| —T— | TELEPHONE |
| —W— | WATER |
| —G— | GAS |
| —CTV— | CABLE TELEVISION |
| —FO— | FIBER OPTIC |
| —E— | ELECTRIC |
| —●— | TEST HOLE |



205 W. WACKER DRIVE
SUITE 1020
CHICAGO, IL 60606
(312) 704-1970

| REVISIONS | |
|-----------|------|
| NAME | DATE |
| | |
| | |
| | |
| | |
| | |
| | |

ILLINOIS DEPARTMENT OF TRANSPORTATION
SUE Investigation of Underground Utilities
I-55/I-80 from US RT. 30 to Weber Road
Will County
Section No. 99 (1&2) WRS, 99 (1&2) WRS-2 & 2006-031
Contract No. 62895, 62896, 60646 and 60885
SOL "A" DATE : 11/07/06
SOL "B" DATE : 1/13/03
DRAWN BY : KLC
SCALE : 1" = 50'

| | | | | |
|---------------------|---------|---------------------------|--------------|-----------|
| F.A. RTE. | SECTION | COUNTY | TOTAL SHEETS | SHEET NO. |
| | | Will | 608 | 229 |
| STA. | | TO STA. | | |
| FED. ROAD DIST. NO. | | ILLINOIS FED. AID PROJECT | | |

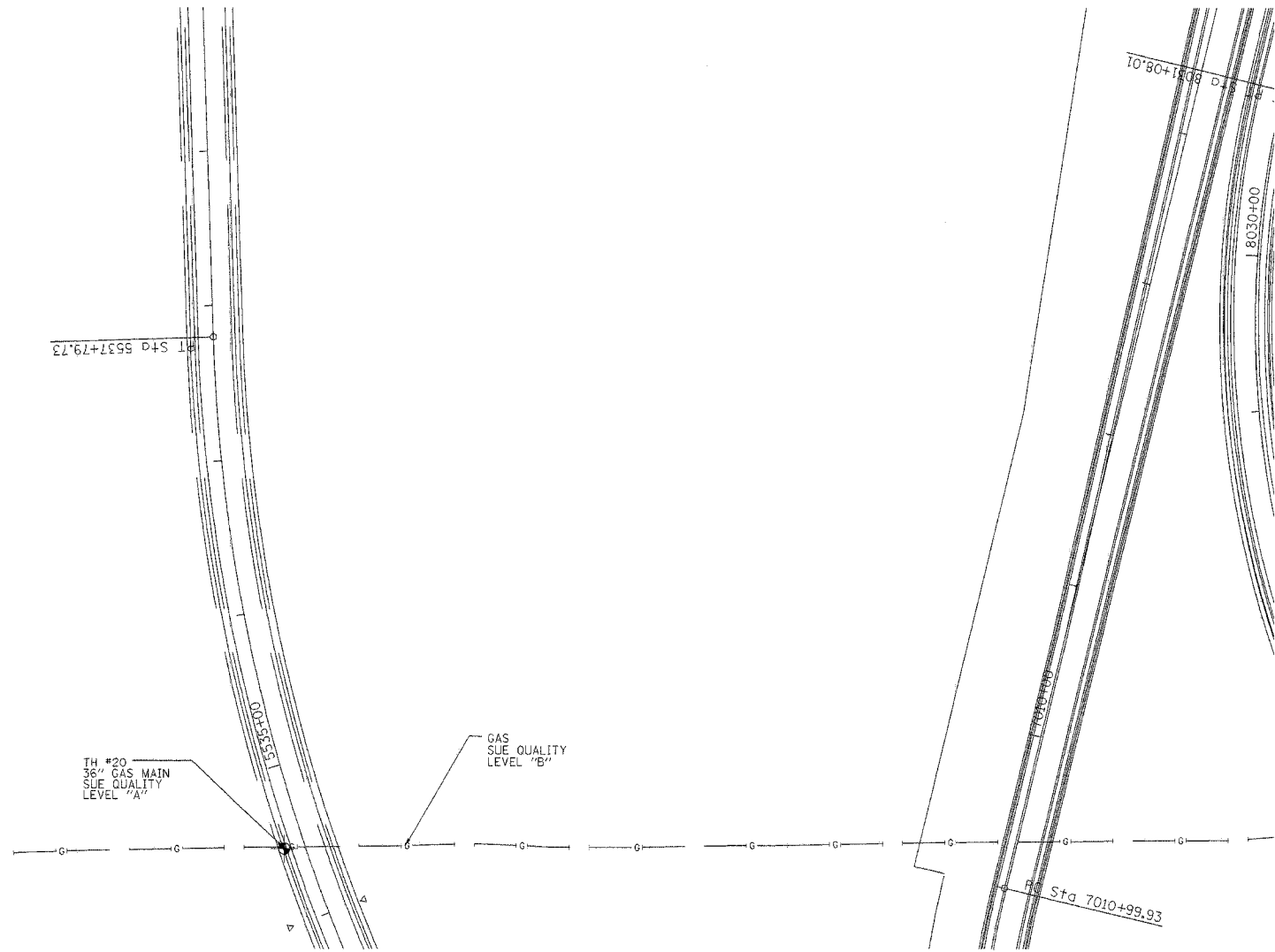
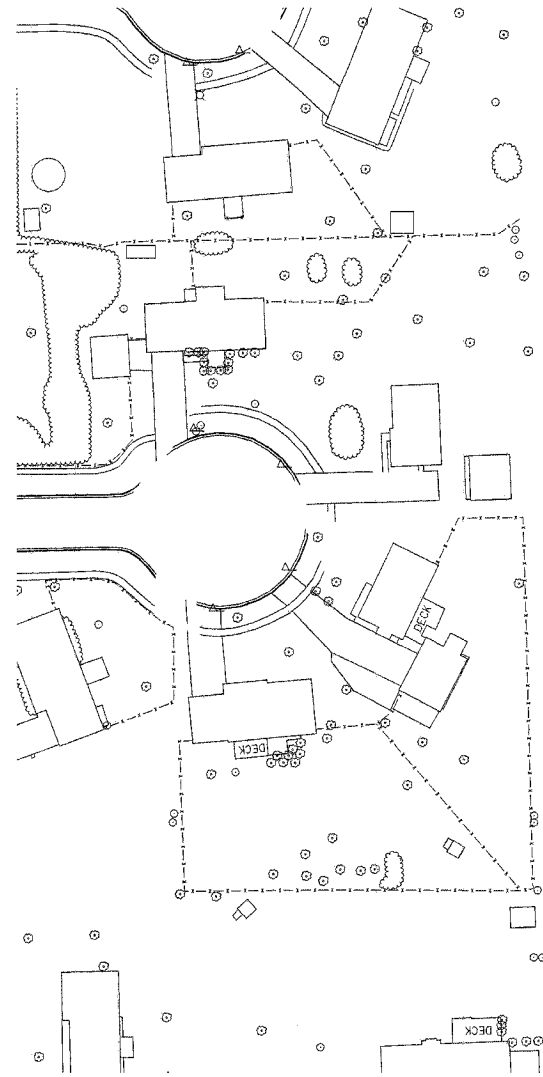
(26, 26HB-1&114) R-2
CONTRACT NO. 60363



MATCH TO PAGE 11

The SBC locations depicted have been obtained through the application of geophysical methods to determine the existence and approximate horizontal position of these facilities. However, SBC will not provide TBE Group, Inc. with utility records nor allow access to their field closures (pedestals/manholes etc.), to help verify the locations of their existing underground facilities. Therefore, TBE is unable to verify the completeness of the SBC locations depicted in accordance with the CI/ASCE Standard 38-02.

Utilities shown on these plans as depicted in the legend have been investigated by TBE Group, Inc in accordance with SUE Industry Standards. All other information shown has been provided to TBE Group, Inc by others. Changes to utilities after dates shown may have been made and therefore may result in variances from this plan. Consideration should be given to updating this plan if deemed advisable prior to final design and construction.



TBE GROUP, INC.
CIVIL ENGINEERING • TRANSPORTATION • ENVIRONMENTAL
PLANNING • UTILITY ENGINEERING/LOCATING

IL09500132, 142, 158, 229, 245
TBE SUE PAGE NO: 12 of 31

Checked by: *[Signature]*

Utility Quality Level "A" : Test Holes
Utility Quality Level "B" : Designating

| | |
|---------------------------------------|------------------|
| —●—●—●—●—●—●—●—●—●— | FORCE MAIN |
| —T—T—T—T—T—T—T—T—T— | TELEPHONE |
| —W—W—W—W—W—W—W—W—W— | WATER |
| —G—G—G—G—G—G—G—G—G— | GAS |
| —CTV—CTV—CTV—CTV—CTV—CTV—CTV—CTV—CTV— | CABLE TELEVISION |
| —FO—FO—FO—FO—FO—FO—FO—FO—FO— | FIBER OPTIC |
| —E—E—E—E—E—E—E—E—E— | ELECTRIC |
| —●— | TEST HOLE |

205 W. WACKER DRIVE
SUITE 1020
CHICAGO, IL 60606
(312) 704-1970

| REVISIONS | |
|-----------|------|
| NAME | DATE |
| | |
| | |
| | |
| | |
| | |
| | |
| | |
| | |
| | |
| | |

ILLINOIS DEPARTMENT OF TRANSPORTATION
SUE Investigation of Underground Utilities
I-55/I-80 from US RT. 30 to Weber Road
Section No. 99 11&2) WRS-1
Contract No. 62895 and 62896
Will County
SOL "A" DATE : 1/04/05
SOL "B" DATE : 1/13/03
DRAWN BY : KLC
SCALE : 1" = 50'

| | | | | |
|---------------------|---------|---------------------------|--------------|-----------|
| F.A. RTE. | SECTION | COUNTY | TOTAL SHEETS | SHEET NO. |
| | | Will | 608 | 230 |
| STA. | | TO STA. | | |
| FED. ROAD DIST. NO. | | ILLINOIS FED. AID PROJECT | | |

*(28, 28HB-1&114) R-2
CONTRACT NO. 60363

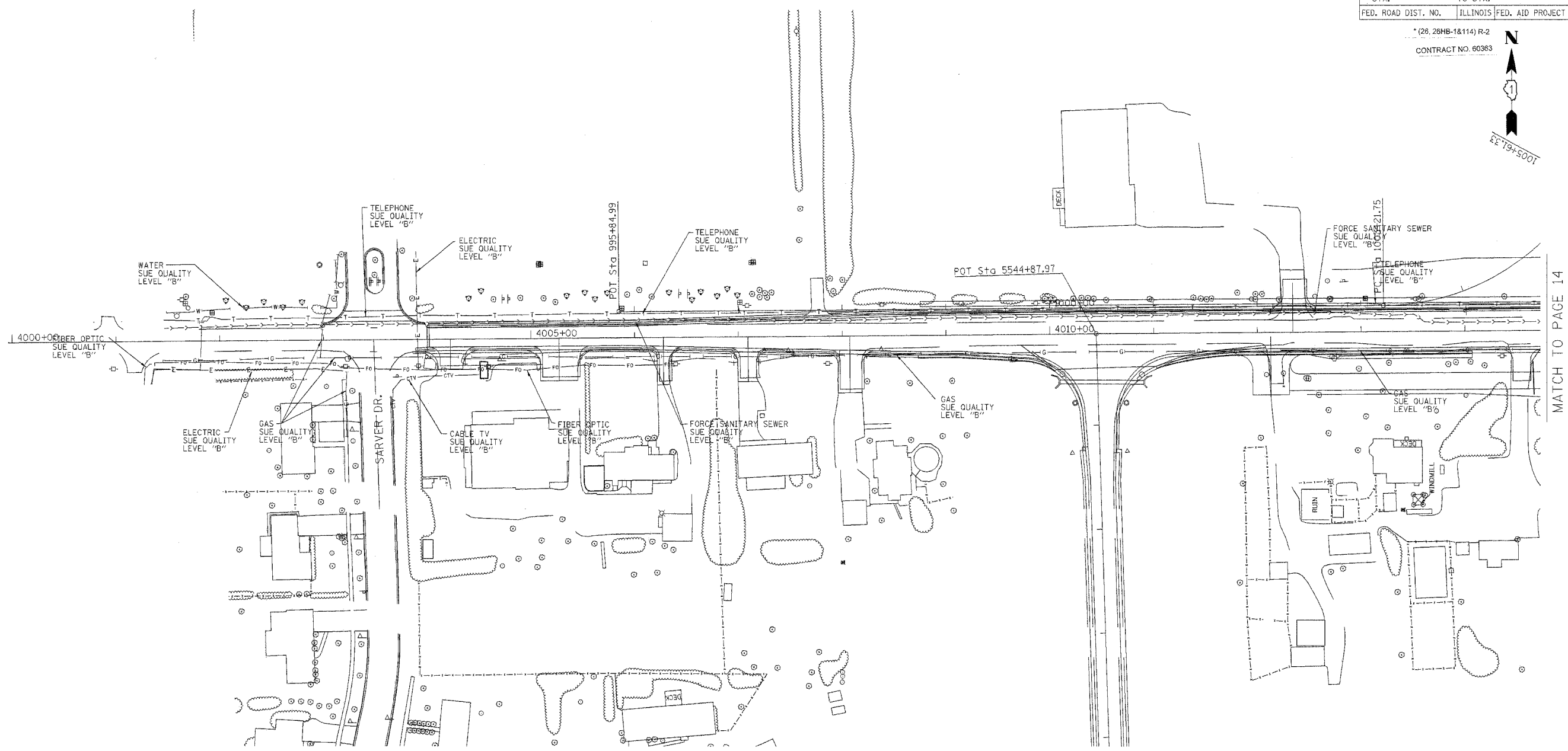
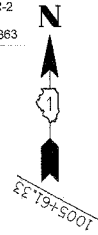

MATCH TO PAGE 14



TBE GROUP, INC.
CIVIL ENGINEERING • TRANSPORTATION • ENVIRONMENTAL
PLANNING • UTILITY ENGINEERING/LOCATING

IL09500132, 142, 158, 229, 245

TBE SUE PAGE NO: 13 of 31

Checked by: *[Signature]*

Utility Quality Level "A" : Test Holes
Utility Quality Level "B" : Designating

| | |
|--|------------------|
| | FORCE MAIN |
| | TELEPHONE |
| | WATER |
| | GAS |
| | CABLE TELEVISION |
| | FIBER OPTIC |
| | ELECTRIC |
| | TEST HOLE |

The SBC locations depicted have been obtained through the application of geophysical methods to determine the existence and approximate horizontal position of these facilities. However, SBC will not provide TBE Group, Inc. with utility records nor allow access to their field closures (pedestals/manholes etc.), to help verify the locations of their existing underground facilities. Therefore, TBE is unable to verify the completeness of the SBC locations depicted in accordance with the CI/ASCE Standard 38-02.

Utilities shown on these plans as depicted in the legend have been investigated by TBE Group, Inc in accordance with SUE Industry Standards. All other information shown has been provided to TBE Group, Inc by others. Changes to utilities after dates shown may have been made and therefore may result in variances from this plan. Consideration should be given to updating this plan if deemed advisable prior to final design and construction.



205 W. WACKER DRIVE
SUITE 1020
CHICAGO, IL 60606
(312) 704-1970

| REVISIONS | |
|-----------|------|
| NAME | DATE |
| | |
| | |
| | |
| | |
| | |
| | |
| | |
| | |

ILLINOIS DEPARTMENT OF TRANSPORTATION

SUE Investigation of Underground Utilities
I-55/I-80 from US RT. 30 to Weber Road
Section No. 39 (1&2) WRS-1
Contract No. 62895 and 62896
Will County

SOL "A" DATE : 1/04/05
SOL "B" DATE : 1/13/03
DRAWN BY : KLC
SCALE : 1" = 50'

| | | | | |
|---------------------|---------|---------------------------|--------------|-----------|
| F.A. RTE. | SECTION | COUNTY | TOTAL SHEETS | SHEET NO. |
| | | Will | 608 | 231 |
| STA. | | TO STA. | | |
| FED. ROAD DIST. NO. | | ILLINOIS FED. AID PROJECT | | |

(26, 26HB-18114) R-2
CONTRACT NO. 60363

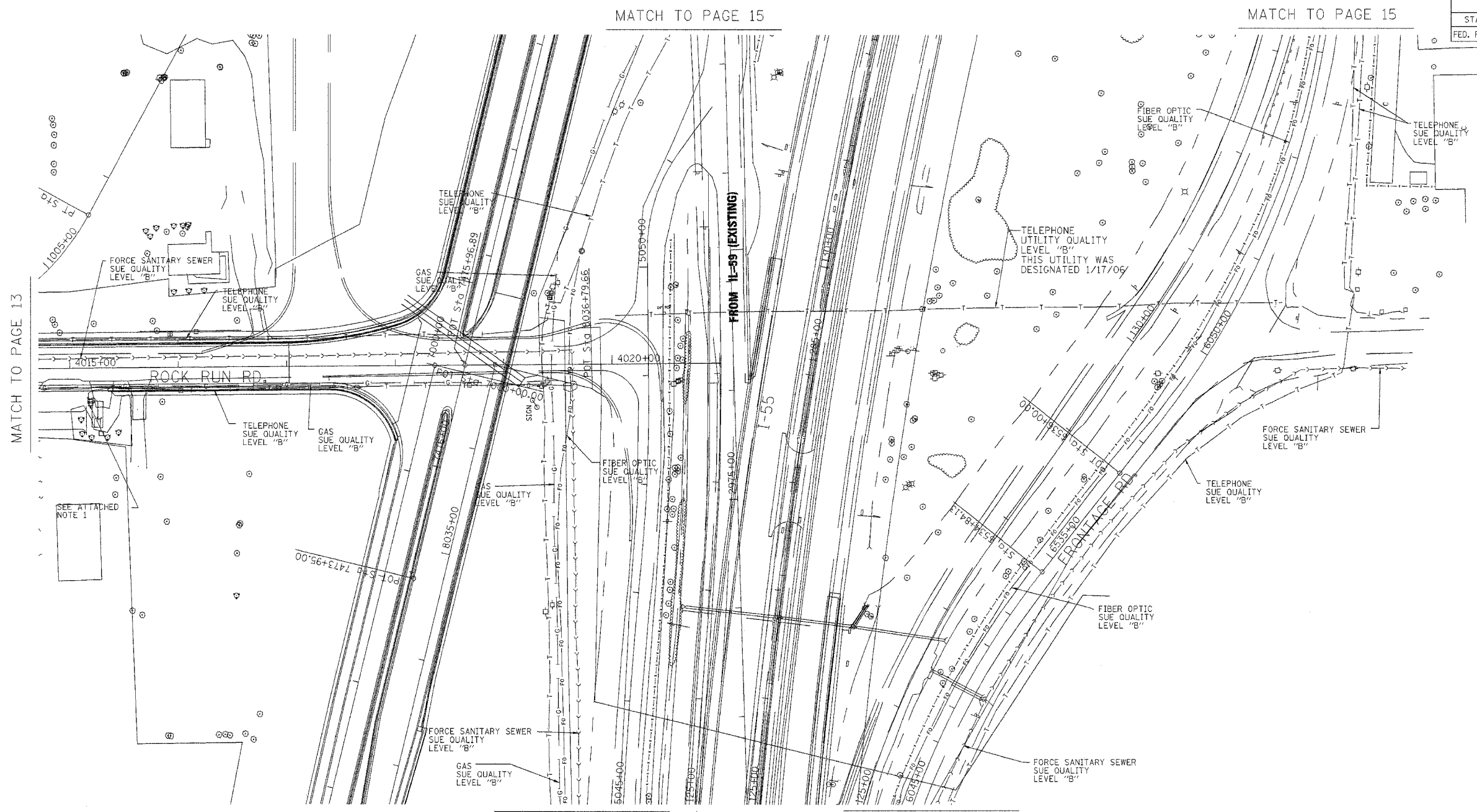

MATCH TO PAGE 13

MATCH TO PAGE 15

MATCH TO PAGE 15

MATCH TO PAGE 11

MATCH TO PAGE 11



TBE GROUP, INC.
CIVIL ENGINEERING • TRANSPORTATION • ENVIRONMENTAL
PLANNING • UTILITY ENGINEERING/LOCATING

IL09500132, 142, 158, 229, 245

TBE SUE PAGE NO: 14 of 31

Checked by: *[Signature]*

Utility Quality Level "A": Test Holes
Utility Quality Level "B": Designating

| | |
|---------------------------|------------------|
| —●—●—●—●—●—●— | FORCE MAIN |
| —T—T—T—T—T—T— | TELEPHONE |
| —W—W—W—W—W—W— | WATER |
| —G—G—G—G—G—G— | GAS |
| —CTV—CTV—CTV—CTV—CTV—CTV— | CABLE TELEVISION |
| —FO—FO—FO—FO—FO—FO— | FIBER OPTIC |
| —E—E—E—E—E—E— | ELECTRIC |
| —●— | TEST HOLE |

The SBC locations depicted have been obtained through the application of geophysical methods to determine the existence and approximate horizontal position of these facilities. However, SBC will not provide TBE Group, Inc. with utility records nor allow access to their field closures (pedestals/manholes etc.), to help verify the locations of their existing underground facilities. Therefore, TBE is unable to verify the completeness of the SBC locations depicted in accordance with the CI/ASCE Standard 38-02.

Utilities shown on these plans as depicted in the legend have been investigated by TBE Group, Inc in accordance with SUE Industry Standards. All other information shown has been provided to TBE Group, Inc by others. Changes to utilities after dates shown may have been made and therefore may result in variances from this plan. Consideration should be given to updating this plan if deemed advisable prior to final design and construction.

205 W. WACKER DRIVE
SUITE 1020
CHICAGO, IL 60606
(312) 704-1970

| REVISIONS | |
|-----------|------|
| NAME | DATE |
| | |
| | |
| | |
| | |
| | |
| | |

ILLINOIS DEPARTMENT OF TRANSPORTATION
SUE Investigation of Underground Utilities
I-55/I-80 from US RT. 30 to Weber Road
Section No. 99 (1&2) WRS-1
Contract No. 62895 and 62896
Will County
SOL "A" DATE : 1/04/05
SOL "B" DATE : 1/13/03
DRAWN BY : KLC
SCALE : 1" = 50'

| | | | | |
|---------------------|---------|---------------------------|--------------|-----------|
| F.A. RTE. | SECTION | COUNTY | TOTAL SHEETS | SHEET NO. |
| | | Will | 608 | 232 |
| STA. | | TO STA. | | |
| FED. ROAD DIST. NO. | | ILLINOIS FED. AID PROJECT | | |

*(26, 26HB-1&114) R-2
CONTRACT NO. 60353



MATCH TO PAGE 16

MATCH TO PAGE 16

MATCH TO PAGE 14

MATCH TO PAGE 14

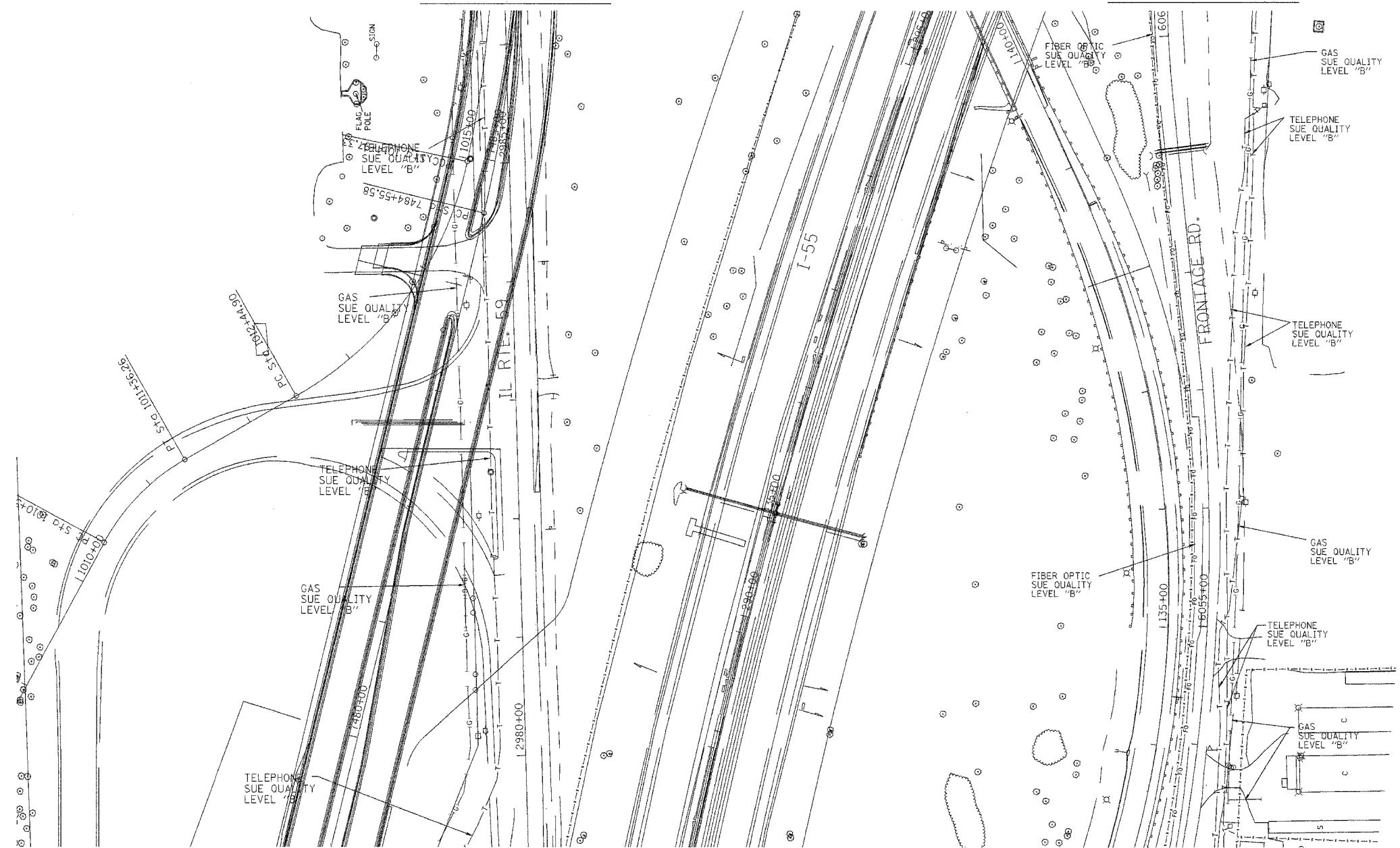

The SBC locations depicted have been obtained through the application of geophysical methods to determine the existence and approximate horizontal position of these facilities. However, SBC will not provide TBE Group, Inc. with utility records nor allow access to their field closures (pedestals/manholes etc.), to help verify the locations of their existing underground facilities. Therefore, TBE is unable to verify the completeness of the SBC locations depicted in accordance with the CI/ASCE Standard 38-02.

Utilities shown on these plans as depicted in the legend have been investigated by TBE Group, Inc in accordance with SUE Industry Standards. All other information shown has been provided to TBE Group, Inc by others. Changes to utilities after dates shown may have been made and therefore may result in variances from this plan. Consideration should be given to updating this plan if deemed advisable prior to final design and construction.



TBE GROUP, INC.
CIVIL ENGINEERING • TRANSPORTATION • ENVIRONMENTAL
PLANNING • UTILITY ENGINEERING/LOCATING

IL09500132, 142, 158, 229, 245
TBE SUE PAGE NO: 15 of 31
Checked by: *[Signature]*
Utility Quality Level "A" : Test Holes
Utility Quality Level "B" : Designating

| | |
|---------------------------------------|------------------|
| —●—●—●—●—●—●—●—●—●— | FORCE MAIN |
| —T—T—T—T—T—T—T—T—T— | TELEPHONE |
| —W—W—W—W—W—W—W—W—W— | WATER |
| —G—G—G—G—G—G—G—G—G— | GAS |
| —CTV—CTV—CTV—CTV—CTV—CTV—CTV—CTV—CTV— | CABLE TELEVISION |
| —FO—FO—FO—FO—FO—FO—FO—FO—FO— | FIBER OPTIC |
| —E—E—E—E—E—E—E—E—E— | ELECTRIC |
| —●— | TEST HOLE |

205 W. WACKER DRIVE
SUITE 1020
CHICAGO, IL 60606
(312) 704-1970

| REVISIONS | |
|-----------|------|
| NAME | DATE |
| | |
| | |
| | |
| | |
| | |
| | |
| | |
| | |
| | |

ILLINOIS DEPARTMENT OF TRANSPORTATION
SUE Investigation of Underground Utilities
I-55/I-80 from US RT. 30 to Weber Road
Section No. 99 (1&2) WRS-1
Contract No. 62895 and 62896
Will County
SOL "A" DATE : 1/04/05
SOL "B" DATE : 1/13/03
DRAWN BY : KLC
SCALE : 1" = 50'

| | | | | |
|--|---------|---------------------------|--------------|-----------|
| F.A. RTE. | SECTION | COUNTY | TOTAL SHEETS | SHEET NO. |
| | | WILL | 808 | 233 |
| STA. | | TO STA. | | |
| FED. ROAD DIST. NO. | | ILLINOIS FED. AID PROJECT | | |
| * (26. 28HB-18114) R-2
CONTRACT NO. 60363 | | | | |

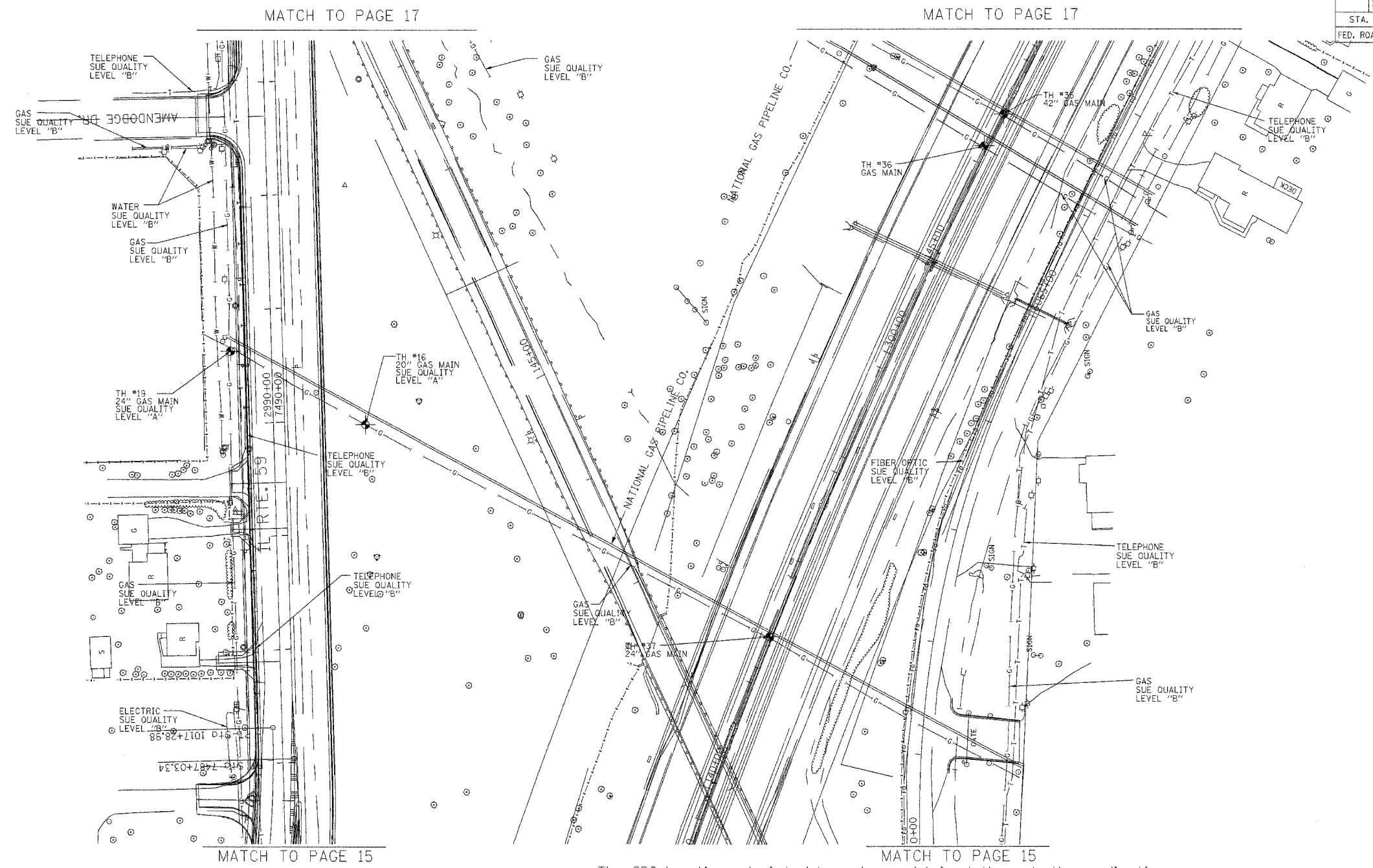

The SBC locations depicted have been obtained through the application of geophysical methods to determine the existence and approximate horizontal position of these facilities. However, SBC will not provide TBE Group, Inc. with utility records nor allow access to their field closures (pedestals/manholes etc.), to help verify the locations of their existing underground facilities. Therefore, TBE is unable to verify the completeness of the SBC locations depicted in accordance with the CI/ASCE Standard 38-02.

Utilities shown on these plans as depicted in the legend have been investigated by TBE Group, Inc in accordance with SUE Industry Standards. All other information shown has been provided to TBE Group, Inc by others. Changes to utilities after dates shown may have been made and therefore may result in variances from this plan. Consideration should be given to updating this plan if deemed advisable prior to final design and construction.



TBE GROUP, INC.
 CIVIL ENGINEERING • TRANSPORTATION • ENVIRONMENTAL
 PLANNING • UTILITY ENGINEERING/LOCATING

IL09500132, 142, 158, 229, 245
 TBE SUE PAGE NO: 16 of 31
 Checked by: *[Signature]*
 Utility Quality Level "A" : Test Holes
 Utility Quality Level "B" : Designating

| | |
|---|------------------|
| —●—●—●—●—●—●—●—●—●— | FORCE MAIN |
| —T—T—T—T—T—T—T—T—T—T— | TELEPHONE |
| —W—W—W—W—W—W—W—W—W—W— | WATER |
| —C—C—C—C—C—C—C—C—C—C— | GAS |
| —CTV—CTV—CTV—CTV—CTV—CTV—CTV—CTV—CTV—CTV— | CABLE TELEVISION |
| —FO—FO—FO—FO—FO—FO—FO—FO—FO—FO— | FIBER OPTIC |
| —E—E—E—E—E—E—E—E—E—E— | ELECTRIC |
| ⊙ | TEST HOLE |



 205 W. WACKER DRIVE
 SUITE 1020
 CHICAGO, IL 60606
 (312) 704-1970

| REVISIONS | |
|-----------|------|
| NAME | DATE |
| | |
| | |
| | |
| | |
| | |
| | |

ILLINOIS DEPARTMENT OF TRANSPORTATION
 SUE Investigation of Underground Utilities
 I-55/I-80 from US RT. 30 to Weber Road
 Will County
 Section No. 99 (1&2) WRS, 99 (1&2) WRS-2 & 2006-031
 Contract No. 62895, 62896, 60B46 and 60B85
 SOL "A" DATE : 11/07/06 DRAWN BY : KLC
 SOL "B" DATE : 1/13/03 SCALE : 1" = 50'

| | | | | |
|---------------------|----------|------------------|--------------|-----------|
| F.A. RTE. | SECTION | COUNTY | TOTAL SHEETS | SHEET NO. |
| | | Will | 608 | 234 |
| STA. | | TO STA. | | |
| FED. ROAD DIST. NO. | ILLINOIS | FED. AID PROJECT | | |

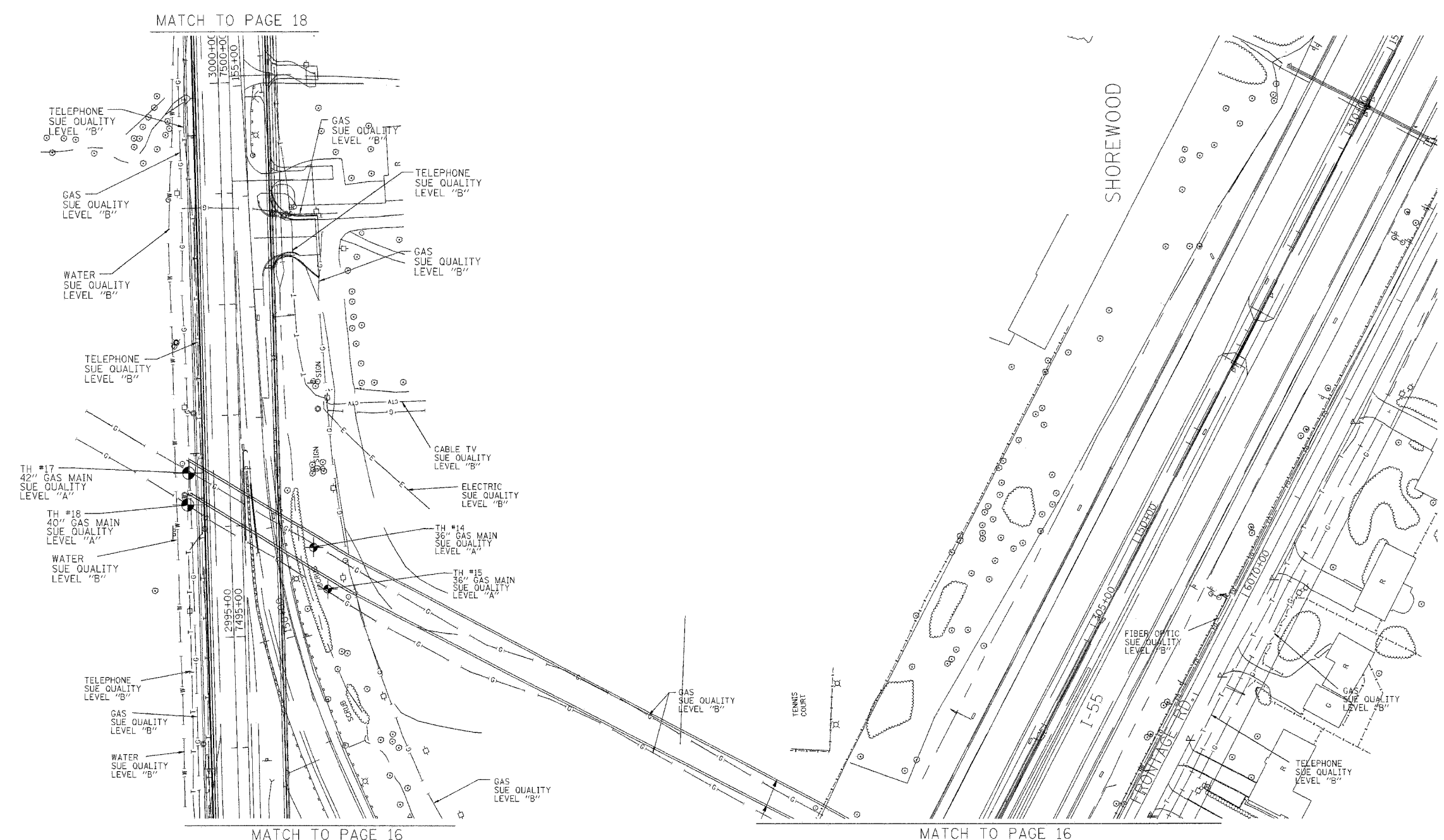
(26, 26HB-1&114) R-2
CONTRACT NO. 80393



MATCH TO PAGE 18

MATCH TO PAGE 16

MATCH TO PAGE 16

The SBC locations depicted have been obtained through the application of geophysical methods to determine the existence and approximate horizontal position of these facilities. However, SBC will not provide TBE Group, Inc. with utility records nor allow access to their field closures (pedestals/manholes etc.), to help verify the locations of their existing underground facilities. Therefore, TBE is unable to verify the completeness of the SBC locations depicted in accordance with the CI/ASCE Standard 38-02.

Utilities shown on these plans as depicted in the legend have been investigated by TBE Group, Inc in accordance with SUE Industry Standards. All other information shown has been provided to TBE Group, Inc by others. Changes to utilities after dates shown may have been made and therefore may result in variances from this plan. Consideration should be given to updating this plan if deemed advisable prior to final design and construction.



TBE GROUP, INC.
CIVIL ENGINEERING • TRANSPORTATION • ENVIRONMENTAL
PLANNING • UTILITY ENGINEERING/LOCATING

IL09500132, 142, 158, 229, 245

TBE SUE PAGE NO: 17 of 31

Checked by: *[Signature]*

Utility Quality Level "A" : Test Holes
Utility Quality Level "B" : Designating

| | |
|---------------|------------------|
| — — — — — | FORCE MAIN |
| — T — T — | TELEPHONE |
| — W — W — | WATER |
| — G — G — | GAS |
| — CTV — CTV — | CABLE TELEVISION |
| — FO — FO — | FIBER OPTIC |
| — E — E — | ELECTRIC |
| ⊙ | TEST HOLE |

205 W. WACKER DRIVE
SUITE 1020
CHICAGO, IL 60606
(312) 704-1970

| REVISIONS | |
|-----------|------|
| NAME | DATE |
| | |
| | |
| | |
| | |
| | |

ILLINOIS DEPARTMENT OF TRANSPORTATION
SUE Investigation of Underground Utilities
I-55/I-80 from US RT. 30 to Weber Road
Section No. 99 (1&2) WRS-1
Contract No. 62895 and 62896
Will County
SOL "A" DATE : 1/04/05
SOL "B" DATE : 1/13/03
DRAWN BY : KLC
SCALE : 1" = 50'

| | | | | |
|---|---------|---------------------------|--------------|-----------|
| F.A. RTE. | SECTION | COUNTY | TOTAL SHEETS | SHEET NO. |
| | | WIH | 608 | 235 |
| STA. | | TO STA. | | |
| FED. ROAD DIST. NO. | | ILLINOIS FED. AID PROJECT | | |
| * (28, 26HB-1&114) R-2 CONTRACT NO. 60363 | | | | |

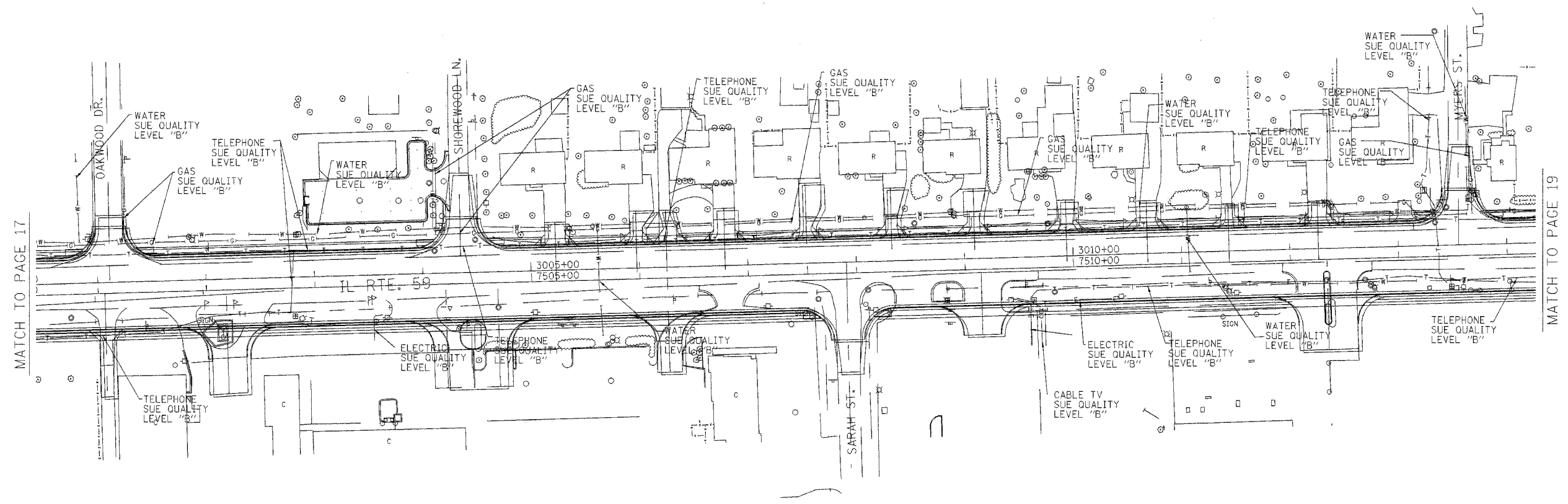

MATCH TO PAGE 17

MATCH TO PAGE 19



TBE GROUP, INC.
 CIVIL ENGINEERING • TRANSPORTATION • ENVIRONMENTAL
 PLANNING • UTILITY ENGINEERING/LOCATING

IL09500132, 142, 158, 229, 245
 TBE SUE PAGE NO: 18 of 31
 Checked by: *[Signature]*
 Utility Quality Level "A" : Test Holes
 Utility Quality Level "B" : Designating

| | |
|-----------------------|------------------|
| —●—●—●—●—●— | FORCE MAIN |
| —T—T—T—T—T— | TELEPHONE |
| —W—W—W—W—W— | WATER |
| —G—G—G—G—G— | GAS |
| —CTV—CTV—CTV—CTV—CTV— | CABLE TELEVISION |
| —FO—FO—FO—FO—FO— | FIBER OPTIC |
| —E—E—E—E—E— | ELECTRIC |
| —●— | TEST HOLE |

The SBC locations depicted have been obtained through the application of geophysical methods to determine the existence and approximate horizontal position of these facilities. However, SBC will not provide TBE Group, Inc. with utility records nor allow access to their field closures (pedestals/manholes etc.), to help verify the locations of their existing underground facilities. Therefore, TBE is unable to verify the completeness of the SBC locations depicted in accordance with the CI/ASCE Standard 38-02.

Utilities shown on these plans as depicted in the legend have been investigated by TBE Group, Inc in accordance with SUE Industry Standards. All other information shown has been provided to TBE Group, Inc by others. Changes to utilities after dates shown may have been made and therefore may result in variances from this plan. Consideration should be given to updating this plan if deemed advisable prior to final design and construction.

205 W. WACKER DRIVE
 SUITE 1020
 CHICAGO, IL 60606
 (312) 704-1970

| REVISIONS | |
|-----------|------|
| NAME | DATE |
| | |
| | |
| | |
| | |
| | |
| | |

ILLINOIS DEPARTMENT OF TRANSPORTATION
 SUE Investigation of Underground Utilities
 I-55/I-80 from US RT. 30 to Weber Road
 Section No. 99 (1&2) WRS-1
 Contract No. 62895 and 62896
 WIH County
 SOL "A" DATE : 1/04/05
 SOL "B" DATE : 1/13/03
 DRAWN BY : KLC
 SCALE : 1" = 50'

| | | | | |
|--|----------|------------------|--------------|-----------|
| F.A. RTE. | SECTION | COUNTY | TOTAL SHEETS | SHEET NO. |
| | | Will | 608 | 236 |
| STA. | | TO STA. | | |
| FED. ROAD DIST. NO. | ILLINOIS | FED. AID PROJECT | | |
| (26, 26HB-1&114) R-2 CONTRACT NO 60363 | | | | |

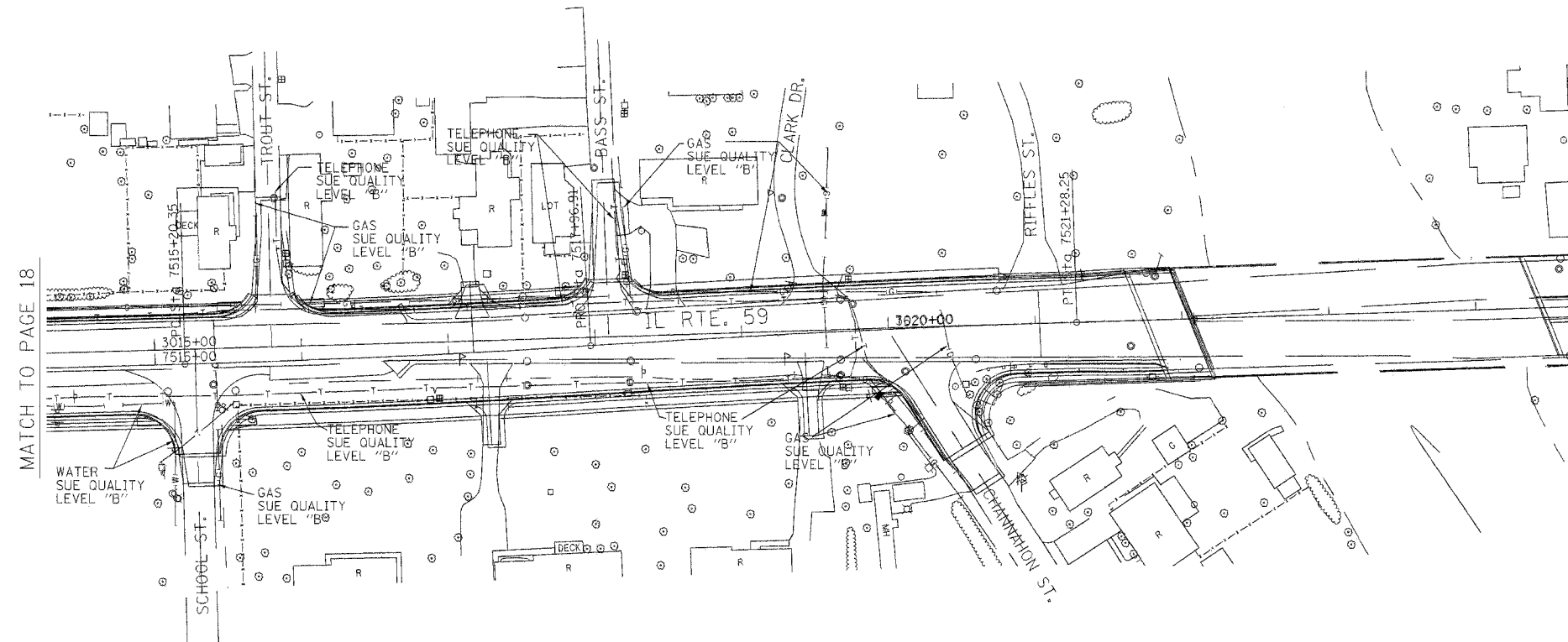

MATCH TO PAGE 18



TBE GROUP, INC.
 CIVIL ENGINEERING • TRANSPORTATION • ENVIRONMENTAL
 PLANNING • UTILITY ENGINEERING/LOCATING

IL09500132, 142, 158, 229, 245

TBE SUE PAGE NO: 19 of 31

Checked by: *[Signature]*

Utility Quality Level "A" : Test Holes
 Utility Quality Level "B" : Designating

| | |
|-----------------------|------------------|
| —●—●—●—●—●— | FORCE MAIN |
| —T—T—T—T—T— | TELEPHONE |
| —W—W—W—W—W— | WATER |
| —G—G—G—G—G— | GAS |
| —CTV—CTV—CTV—CTV—CTV— | CABLE TELEVISION |
| —FO—FO—FO—FO—FO— | FIBER OPTIC |
| —E—E—E—E—E— | ELECTRIC |
| ⊙ | TEST HOLE |

The SBC locations depicted have been obtained through the application of geophysical methods to determine the existence and approximate horizontal position of these facilities. However, SBC will not provide TBE Group, Inc. with utility records nor allow access to their field closures (pedestals/manholes etc.), to help verify the locations of their existing underground facilities. Therefore, TBE is unable to verify the completeness of the SBC locations depicted in accordance with the CI/ASCE Standard 38-02.

Utilities shown on these plans as depicted in the legend have been investigated by TBE Group, Inc in accordance with SUE Industry Standards. All other information shown has been provided to TBE Group, Inc by others. Changes to utilities after dates shown may have been made and therefore may result in variances from this plan. Consideration should be given to updating this plan if deemed advisable prior to final design and construction.

 205 W. WACKER DRIVE
 SUITE 1020
 CHICAGO, IL 60606
 (312) 704-1970

| REVISIONS | |
|-----------|------|
| NAME | DATE |
| | |
| | |
| | |
| | |
| | |
| | |
| | |
| | |
| | |
| | |

ILLINOIS DEPARTMENT OF TRANSPORTATION
 SUE Investigation of Underground Utilities
 I-55/I-80 from US RT. 30 to Weber Road
 Section No. 99 (1&2) WRS-1
 Contract No. 62895 and 62896
 Will County
 SQL "A" DATE : 1/04/05 DRAWN BY : KLC
 SQL "B" DATE : 1/13/03 SCALE : 1" = 50'

VERIFIED UTILITY INFORMATION

| TEST HOLE # | SIZE & TYPE | NORTHING | EASTING | OFFSET | TOP OF UTILITY ELEVATION | EXISTING CUT | REFERENCE GROUND ELEVATION | COMMENTS |
|-------------|-------------|------------|------------|------------|--------------------------|--------------|----------------------------|---------------------------|
| 1 | 36" G | 1761977.91 | 1021140.02 | 30.97' LT | 588.40' | 5.78' | 594.18' | UTILITY QUALITY LEVEL "A" |
| 2 | 36" G | 1761442.74 | 1021158.57 | 28.65' LT | 583.76' | 7.80' | 591.56' | UTILITY QUALITY LEVEL "A" |
| 3 | 24" G | 1761342.59 | 1021165.10 | 25.29' LT | 585.29' | 5.77' | 591.06' | UTILITY QUALITY LEVEL "A" |
| 4 | 36" G | 1761311.69 | 1021168.82 | 22.55' LT | 584.45' | 6.60' | 591.05' | UTILITY QUALITY LEVEL "A" |
| 5 | 30" G | 1761217.69 | 1021170.05 | 24.24' LT | 583.81' | 6.03' | 589.84' | UTILITY QUALITY LEVEL "A" |
| 6 | 36" G | 1760961.17 | 1021177.66 | 24.58' LT | 581.10' | 6.45' | 587.56' | UTILITY QUALITY LEVEL "A" |
| 7 | 36" G | 1760960.02 | 1021451.05 | 28.96' RT | 581.72' | 5.45' | 587.17' | UTILITY QUALITY LEVEL "A" |
| 8 | 36" G | 1761476.94 | 1021438.16 | 32.12' RT | 585.98' | 6.32' | 592.30' | UTILITY QUALITY LEVEL "A" |
| 9 | 30" G | 1761502.81 | 1021498.60 | 93.34' RT | 589.87' | 3.80' | 593.67' | UTILITY QUALITY LEVEL "A" |
| 10 | 36" G | 1761565.03 | 1021437.19 | 33.89' RT | 586.18' | 6.56' | 592.74' | UTILITY QUALITY LEVEL "A" |
| 11 | 24" G | 1761620.42 | 1021437.02 | 35.44' RT | 587.24' | 6.48' | 593.72' | UTILITY QUALITY LEVEL "A" |
| 12 | 36" G | 1761724.77 | 1021430.72 | 32.38' RT | 585.79' | 7.79' | 593.57' | UTILITY QUALITY LEVEL "A" |
| 13 | 36" G | 1762033.48 | 1021427.22 | 35.74' RT | 582.33' | 11.82' | 594.15' | UTILITY QUALITY LEVEL "A" |
| 14 | 36" G | 1764930.49 | 1021304.11 | 76.43' RT | 576.62' | 7.58' | 584.20' | UTILITY QUALITY LEVEL "A" |
| 15 | 36" G | 1764892.83 | 1021316.93 | 88.20' RT | 575.86' | 9.18' | 585.04' | UTILITY QUALITY LEVEL "A" |
| 16 | 20" G | 1764347.85 | 1021327.45 | 83.64' RT | 583.13' | 6.03' | 589.16' | UTILITY QUALITY LEVEL "A" |
| 17 | 42" G | 1764997.02 | 1021191.01 | 34.79' LT | 575.87' | 7.42' | 583.29' | UTILITY QUALITY LEVEL "A" |
| 18 | 40" G | 1764968.48 | 1021190.20 | 36.39' LT | 578.66' | 4.85' | 583.51' | UTILITY QUALITY LEVEL "A" |
| 19 | 24" G | 1764412.46 | 1021208.28 | 33.70' LT | 581.30' | 5.83' | 587.13' | UTILITY QUALITY LEVEL "A" |
| 20 | 36" G | 1761929.14 | 1020284.46 | 886.41' LT | 587.94' | 4.36' | 592.30' | UTILITY QUALITY LEVEL "A" |
| 21 | 36" G | 1761113.92 | 1020837.27 | 358.93' LT | 585.00' | 3.99' | 588.99' | UTILITY QUALITY LEVEL "A" |
| 22 | 24" G | 1761070.06 | 1020865.93 | 331.66' LT | 584.19' | 4.36' | 588.55' | UTILITY QUALITY LEVEL "A" |
| 23 | 36" G | 1761033.53 | 1020896.84 | 301.92' LT | 584.14' | 4.01' | 588.15' | UTILITY QUALITY LEVEL "A" |
| 24 | 30" G | 1760973.03 | 1020934.20 | 266.48' LT | 583.97' | 4.14' | 588.11' | UTILITY QUALITY LEVEL "A" |
| 25 | 36" G | 1760931.81 | 1020970.94 | 231.05' LT | 584.58' | 3.48' | 588.06' | UTILITY QUALITY LEVEL "A" |
| 26 | SEE NOTE G | 1761558.07 | 1021554.22 | 152.28' RT | 590.54' | 3.36' | 593.90' | UTILITY QUALITY LEVEL "A" |
| 27 | 30" G | 1761607.88 | 1021535.48 | 135.12' RT | 590.48' | 4.26' | 594.74' | UTILITY QUALITY LEVEL "A" |
| 28 | SEE NOTE G | 1761643.16 | 1021517.84 | 118.60' RT | 586.00' | 9.44' | 595.44' | UTILITY QUALITY LEVEL "A" |
| 29 | 24" G | 1761708.92 | 1021492.06 | 94.90' RT | 590.37' | 4.86' | 595.23' | UTILITY QUALITY LEVEL "A" |
| 30 | SEE NOTE G | 1761763.53 | 1021469.32 | 73.89' RT | 586.90' | 8.79' | 595.69' | UTILITY QUALITY LEVEL "A" |

VERIFIED UTILITY INFORMATION

| TEST HOLE # | SIZE & TYPE | NORTHING | EASTING | OFFSET | TOP OF UTILITY ELEVATION | EXISTING CUT | REFERENCE GROUND ELEVATION | COMMENTS |
|-------------|-------------|------------|------------|-----------|--------------------------|--------------|----------------------------|---------------------------|
| 31 | 16" G | 1789526.07 | 1027970.20 | 2.66' LT | 608.82' | 4.65' | 613.47' | UTILITY QUALITY LEVEL "A" |
| 32 | 24" W | 1783790.30 | 1025967.71 | 0.00 | 587.07' | 1.93' | 589.00' | UTILITY QUALITY LEVEL "A" |
| 33 | UNK W | 1774087.19 | 1026281.14 | 3.36' RT | 574.91' | 7.93' | 582.84' | SEE NOTE |
| 34 | UNK G | 1766986.22 | 1023114.78 | 1.67' LT | 573.20' | 7.89' | 581.09' | SEE NOTE |
| 35 | 42" G | 1764617.74 | 1021889.31 | 0.28' RT | 587.97' | 6.96' | 594.93' | SEE NOTE |
| 36 | UNK G | 1764589.69 | 1021872.25 | 2.55' LT | SEE NOTE | 7.00' | 595.26' | SEE NOTE |
| 37 | 24" G | 1764157.65 | 1021682.33 | 1.48' LT | 589.73' | 5.45' | 595.18' | SEE NOTE |
| 38 | UNK FM | 1762546.66 | 1021297.11 | 6.66' LT | 587.79' | 6.21' | 594.00' | SEE NOTE |
| 39 | *42" G | 1762004.68 | 1021276.95 | 4.74' LT | 587.18' | 5.72' | 592.90' | UTILITY QUALITY LEVEL "A" |
| 40 | 36" G | 1761581.40 | 1021293.39 | 0.37' RT | 585.36' | 5.66' | 591.02' | UTILITY QUALITY LEVEL "A" |
| 41 | 24" G | 1761474.96 | 1021295.11 | 1.20' LT | 584.35' | 6.04' | 590.39' | SEE NOTE |
| 42 | 42" G | 1761429.66 | 1021296.67 | 1.03' LT | 586.74' | 3.48' | 590.22' | UTILITY QUALITY LEVEL "A" |
| 43 | 30" G | 1761375.95 | 1021297.64 | 1.72' LT | 588.38' | 1.52' | 589.90' | UTILITY QUALITY LEVEL "A" |
| 43A | 30" G | 1761370.06 | 1021291.56 | 7.98' LT | 588.39' | 2.73' | 591.12' | UTILITY QUALITY LEVEL "A" |
| 44 | 30" G | 1761342.52 | 1021299.05 | 1.35' LT | 584.31' | 5.24' | 589.55' | SEE NOTE |
| 45 | 24" Other | 1753098.46 | 1021540.98 | 31.58' LT | 551.06' | 6.96' | 558.02' | UTILITY QUALITY LEVEL "A" |
| 46 | 30" G | 1752991.92 | 1021543.34 | 32.51' LT | 547.97' | 7.87' | 555.84' | UTILITY QUALITY LEVEL "A" |
| 47 | 34" G | 1752963.80 | 1021545.85 | 30.86' LT | 546.76' | 8.56' | 555.32' | UTILITY QUALITY LEVEL "A" |
| 48 | UNK G | 1753032.83 | 1021546.00 | 28.59' LT | 548.09' | 9.26' | 557.35' | SEE NOTE |
| 49 | NA G | 1760959.49 | 1021311.18 | 1.05' LT | 580.65' | 5.02' | 585.67' | UTILITY QUALITY LEVEL "A" |

NOTES

TH#17, 18 & 19 According to record drawings, the gas main under College St. is placed in a casing.
 TH#26 Unable to expose utility due to water, but were able to probe to feel utility.
 TH#28 Unable to expose utility due to mud and water, but were able to probe to feel utility.
 TH#30 Unable to expose utility due to hard clay, but were able to probe to feel utility.
 TH#33, 34, 35, 37, 38, 41, 41 & 48 Unable to expose utility due to excessive ground water, but were able to probe and feel top and sides of utility.
 TH#36 Hole was opened to a depth of 7' before getting excessive ground water. Probed to a depth of 12' and could not find utility. Clearance depth only.
 *TH#39 42" casing for 36" gas main.

ALL INFORMATION SHOWN WAS OBTAINED FROM A LOCATION SURVEY. OFFSETS AND STATIONS ARE IN RELATION TO THE BASELINE OF SURVEY.

Illinois Department of Transportation

I-551-80 from US RT. 30 to Weber Road
 Will County, Joliet, IL
 Section No. 99 (1&2) WRS, 99 (1&2) WRS-2 & 2006-031
 Contract No. 62895, 62896, 60B46 and 60B85
 TBE Project No.: IL09500132, 142, 158, 229, 245, 263

| DATE | BY | DESCRIPTION | DATE | BY | DESCRIPTION | DATE | BY | DESCRIPTION | DATE | BY | DESCRIPTION | DATE | BY | DESCRIPTION |
|---------|-----|--------------------------|------|----|-------------|------|----|-------------|------|----|-------------|------|----|-------------|
| 3/18/09 | ACC | Re-Submittal / Extra Set | | | | | | | | | | | | |



VERIFIED UTILITY LOCATIONS

SECTION CORNER RE-ESTABLISHED PER MONUMENT RECORD DOC. NO. R9271607
(SEE MONUMENT RECORD DOC. NO. R2003077393)

P.O.C. 1DD0001A
1DD0001B
1DD3001TE

LEGEND

- SECTION CORNER
- QUARTER SECTION CORNER
- SECTION LINE
- QUARTER SECTION LINE
- QUARTER, QUARTER SECTION LINE
- PLATTED LOT LINE
- PROPERTY (DEED) LINE
- APL APPARENT PROPERTY LINE
- CENTERLINE
- EXISTING RIGHT OF WAY LINE
- EXISTING EASEMENT
- PROPOSED RIGHT OF WAY LINE
- PROPOSED EASEMENT
- MEASURED DIMENSION
- COMPUTED DIMENSION
- RECORD DATA
- ENGLISH EQUIVALENT
- EXISTING BUILDINGS
- IRON PIPE OR ROD FOUND
- CUT CROSS FOUND OR SET
- PK NAIL FOUND OR SET
- 5/8" REBAR SET
- THESE STAKES REFERENCE FOUND OR SET MONUMENTATION. SET 5/8 INCH IRON ROD FLUSH WITH THE GROUND TO TIE MONUMENTATION. IDENTIFIED BY COLORED PLASTIC CAP BEARING SURVEYORS REGISTRATION NUMBER.
- THESE STAKES, IN CULTIVATED AREAS, REFERENCE FOUND OR SET MONUMENTATION. BURIED 5/8 INCH ROD 20 INCHES BELOW GROUND TO TIE MONUMENTATION. IDENTIFIED BY COLORED PLASTIC CAP BEARING SURVEYORS REGISTRATION NUMBER.
- STAKING OF PROPOSED RIGHT OF WAY, SET DIVISION OF HIGHWAYS SURVEY MARKER TO MONUMENT THE POSITION SHOWN. IDENTIFIED BY INSCRIPTION DATA AND SURVEYORS REGISTRATION NUMBER.
- STAKING OF PROPOSED RIGHT OF WAY IN CULTIVATED AREAS. BURIED 5/8 INCH IRON ROD 20 INCHES BELOW GROUND TO MARK FUTURE SURVEY MARKER POSITION. IDENTIFIED BY COLORED PLASTIC CAP BEARING SURVEYORS REGISTRATION NUMBER.
- PERMANENT SURVEY MARKER, IDOT STD. 2135 (TO BE SET BY OTHERS)
- RIGHT OF WAY STAKING PROPOSED TO BE SET

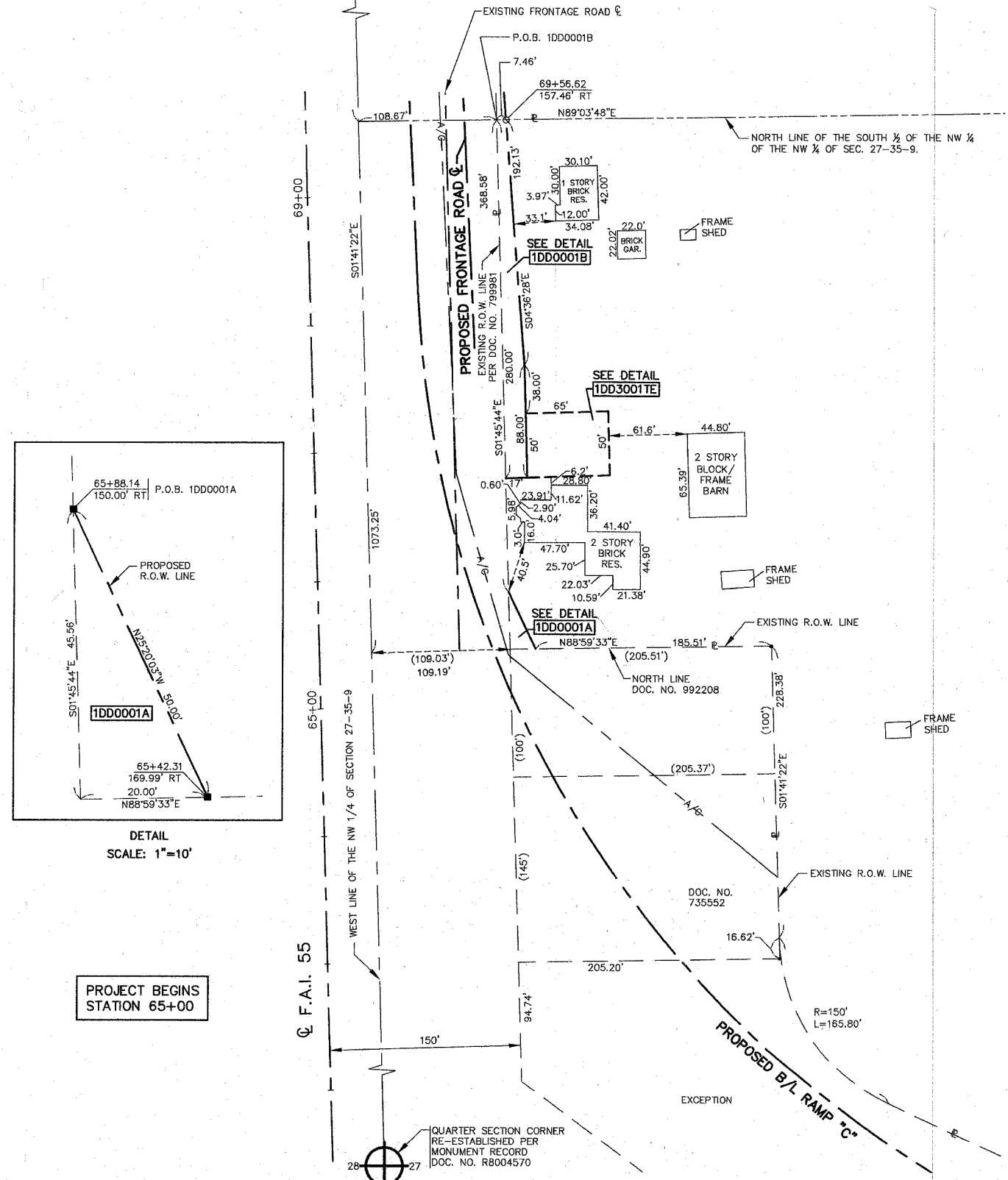
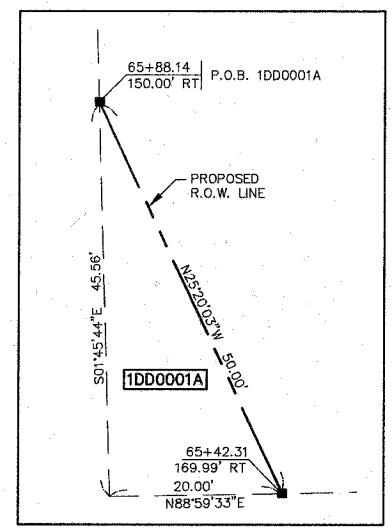
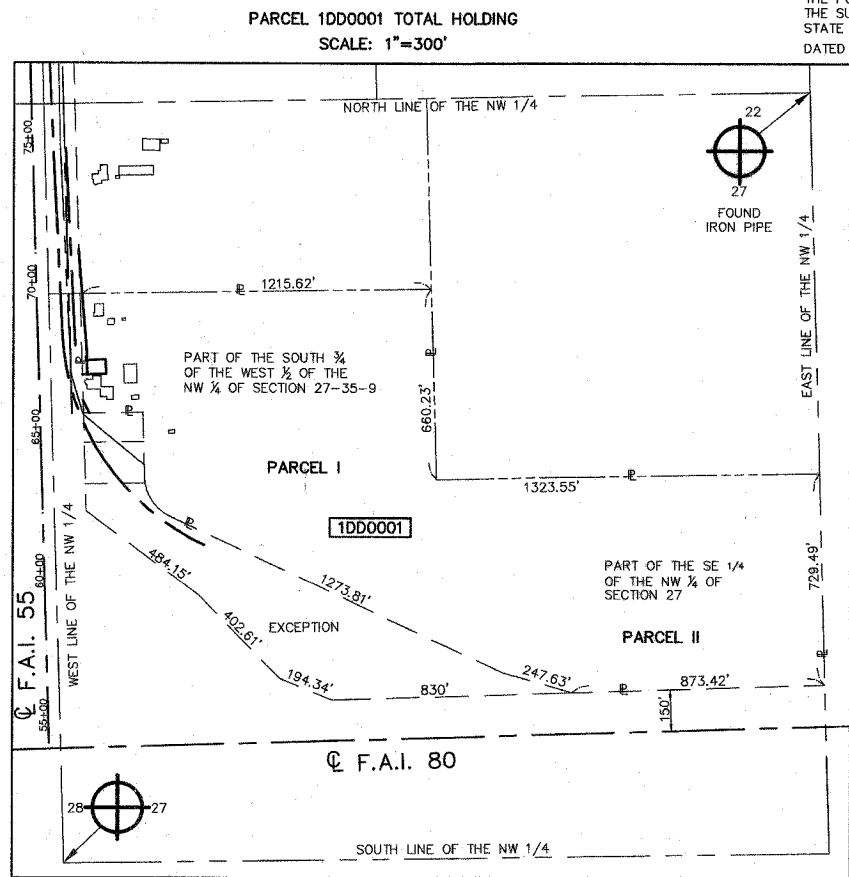
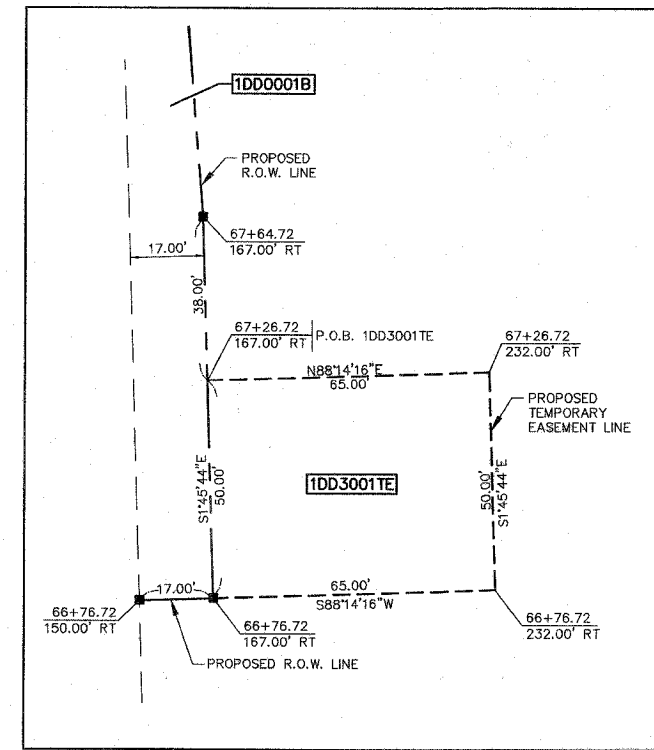
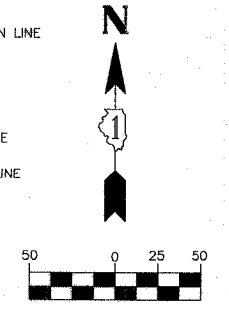

THIS IS TO CERTIFY THAT I, REJENA H. LYON, AN ILLINOIS PROFESSIONAL LAND SURVEYOR, HAVE SURVEYED THE PLAT OF HIGHWAYS SHOWN HEREON IN SECTION 27, TOWNSHIP 35 NORTH, RANGE 9 EAST OF THE THIRD PRINCIPAL MERIDIAN, WILL COUNTY; THAT THE SURVEY IS TRUE AND COMPLETE AS SHOWN TO THE BEST OF MY KNOWLEDGE AND BELIEF; THAT THE PLAT CORRECTLY REPRESENTS SAID SURVEY; THAT ALL MONUMENTS FOUND AND ESTABLISHED ARE OF PERMANENT QUALITY AND OCCUPY THE POSITIONS SHOWN HEREON AND THAT THE MONUMENTS ARE SUFFICIENT TO ENABLE THE SURVEY TO BE RETRACED. MADE FOR THE DEPARTMENT OF TRANSPORTATION, STATE OF ILLINOIS.

DATED AT ELGIN, ILLINOIS, THIS 5th DAY OF January, 2007 A.D.

Rejena H. Lyon
ILLINOIS PROFESSIONAL LAND SURVEYOR NO. 3302

PREPARED BY:
HAMPTON, LENZINI, AND RENWICK INC.
380 SHEPARD DRIVE
ELGIN, ILLINOIS 60123-7010
ACCOUNT NO. 2-12-0005(a)

REJENA H. LYON
3302
PROFESSIONAL
LAND
SURVEYOR
STATE OF
ILLINOIS
ELGIN, ILLINOIS
LICENSE EXPIRES 11/30/2008

BEARINGS ARE BASED ON ILLINOIS STATE PLANE COORDINATE SYSTEM EAST ZONE GRID.

PLAT OF HIGHWAYS
STATE OF ILLINOIS
DEPARTMENT OF TRANSPORTATION
F.A.I. 55 (I 55)

WILL COUNTY SECTION 26 HB-1BR
PROJECT JOB NO. R-91-032-01
STATION 65+00 TO STATION 70+00
SCALE: 1"=50' SHEET 2 OF 22

| PARCEL NUMBER | OWNER | TOTAL HOLDINGS | AREA TAKEN | PREVIOUS DEDICATION | REMAINDER | AREA OF EASEMENT | PURPOSE OF EASEMENT | PROPERTY ACQUIRED BY | TAX NUMBER |
|---------------|------------|----------------|------------|---------------------|-----------|------------------|---------------------|----------------------|------------------|
| 1DD0001A | | | 0.010 AC | NA | | NA | NA | | |
| 1DD0001B | NICK SIMOV | 46.286 AC | 0.088 AC | NA | 46.188 AC | NA | NA | | 05-06-27-100-011 |
| 1DD3001TE | | | NA | NA | NA | 0.075 AC | DRIVEWAY | | |

12/01/05 REVISED PARCEL NUMBERS OF TEMPORARY EASEMENTS

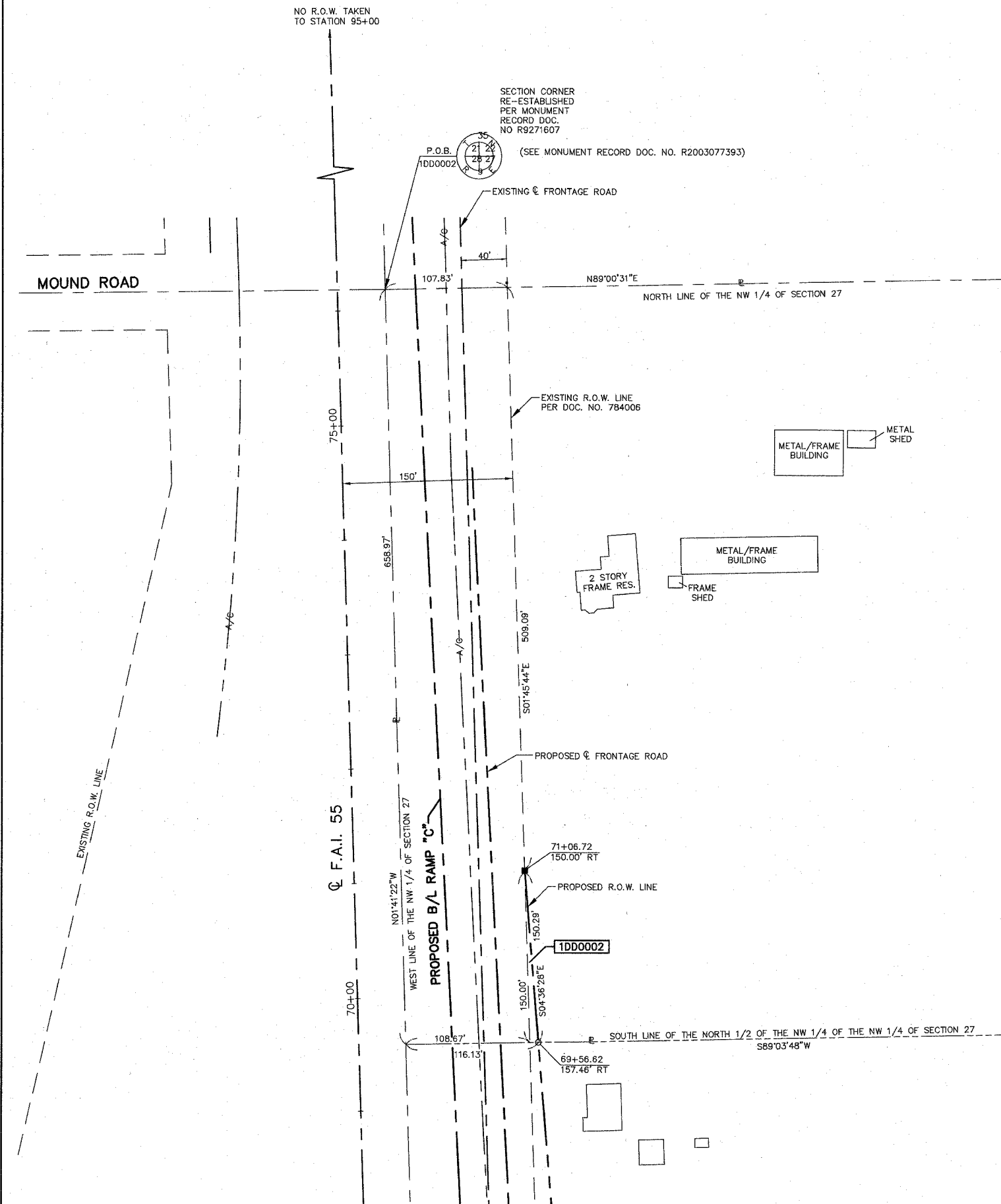

LEGEND

SECTION CORNER

QUARTER SECTION CORNER

SECTION LINE

QUARTER SECTION LINE

QUARTER, QUARTER SECTION LINE

PLATTED LOT LINE

PROPERTY (DEED) LINE

APL APPARENT PROPERTY LINE

CENTERLINE

EXISTING RIGHT OF WAY LINE

EXISTING EASEMENT

PROPOSED RIGHT OF WAY LINE

PROPOSED EASEMENT

MEASURED DIMENSION

COMPUTED DIMENSION

RECORD DATA

ENGLISH EQUIVALENT

EXISTING BUILDINGS

39.41' (COMP) [129.32']

50 0 25 50

- IRON PIPE OR ROD FOUND
- + CUT CROSS FOUND OR SET
- T1 THESE STAKES REFERENCE FOUND OR SET MONUMENTATION. SET 5/8 INCH IRON ROD FLUSH WITH THE GROUND TO THE MONUMENTATION. IDENTIFIED BY COLORED PLASTIC CAP BEARING SURVEYORS REGISTRATION NUMBER.
- T2
- T3
- BT1 THESE STAKES, IN CULTIVATED AREAS, REFERENCE FOUND OR SET MONUMENTATION. BURIED 5/8 INCH ROD 20 INCHES BELOW GROUND TO THE MONUMENTATION. IDENTIFIED BY COLORED PLASTIC CAP BEARING SURVEYORS REGISTRATION NUMBER.
- BT2
- BT3
- STAKING OF PROPOSED RIGHT OF WAY. SET DIVISION OF HIGHWAYS SURVEY MARKER TO MONUMENT THE POSITION SHOWN. IDENTIFIED BY INSCRIPTION DATA AND SURVEYORS REGISTRATION NUMBER.
- M STAKING OF PROPOSED RIGHT OF WAY IN CULTIVATED AREAS. BURIED 5/8 INCH IRON ROD 20 INCHES BELOW GROUND TO MARK FUTURE SURVEY MARKER POSITION. IDENTIFIED BY COLORED PLASTIC CAP BEARING SURVEYORS REGISTRATION NUMBER.
- ⊕ PERMANENT SURVEY MARKER, IDOT STD. 2135 (TO BE SET BY OTHERS)
- RIGHT OF WAY STAKING PROPOSED TO BE SET

STATE OF ILLINOIS)
 COUNTY OF KANE)

THIS IS TO CERTIFY THAT I, REJENA H. LYON, AN ILLINOIS PROFESSIONAL LAND SURVEYOR, HAVE SURVEYED THE PLAT OF HIGHWAYS SHOWN HEREON IN SECTION 27, TOWNSHIP 35 NORTH, RANGE 9 EAST OF THE THIRD PRINCIPAL MERIDIAN, WILL COUNTY; THAT THE SURVEY IS TRUE AND COMPLETE AS SHOWN TO THE BEST OF MY KNOWLEDGE AND BELIEF; THAT THE PLAT CORRECTLY REPRESENTS SAID SURVEY; THAT ALL MONUMENTS FOUND AND ESTABLISHED ARE OF PERMANENT QUALITY AND OCCUPY THE POSITIONS SHOWN HEREON AND THAT THE MONUMENTS ARE SUFFICIENT TO ENABLE THE SURVEY TO BE RETRACED. MADE FOR THE DEPARTMENT OF TRANSPORTATION, STATE OF ILLINOIS.

DATED AT ELGIN, ILLINOIS, THIS 5th DAY OF January, 2007 A.D.

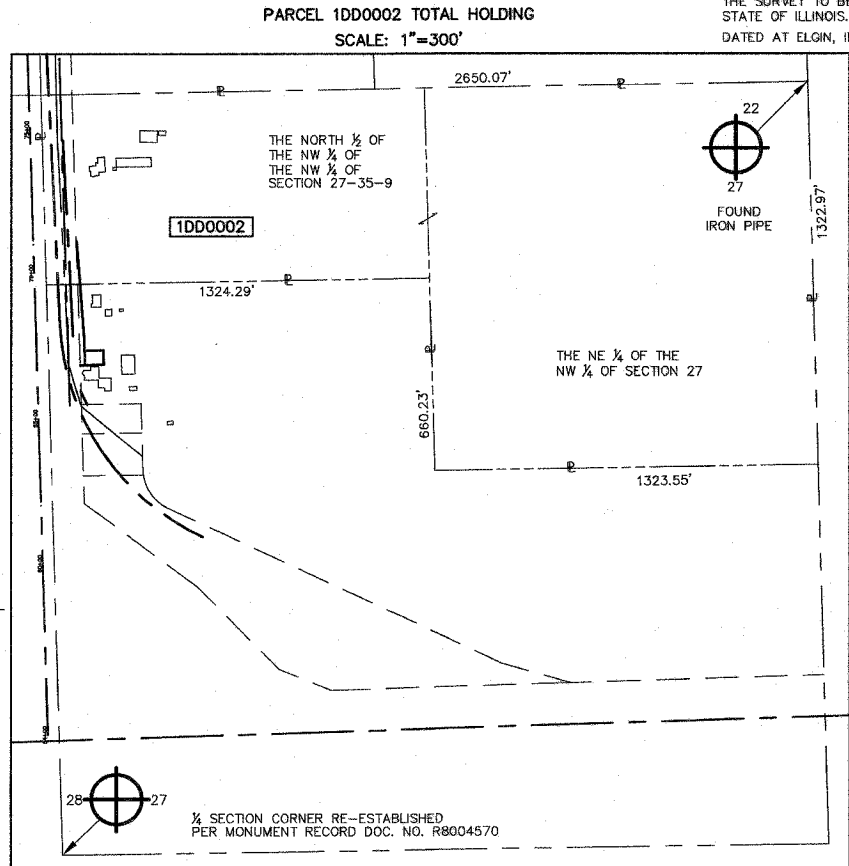

ILLINOIS PROFESSIONAL LAND SURVEYOR NO. 3302

PREPARED BY:
 HAMPTON, LENZINI, AND RENWICK INC.
 380 SHEPARD DRIVE
 ELGIN, ILLINOIS 60123-7010
 ACCOUNT NO. 2-12-0005(o)

REJENA H. LYON
 3302 PROFESSIONAL LAND SURVEYOR STATE OF ILLINOIS
 ELGIN, ILLINOIS
 LICENSE EXPIRES 11/30/2008

BEARINGS ARE BASED ON ILLINOIS STATE PLANE COORDINATE SYSTEM EAST ZONE GRID.

PLAT OF HIGHWAYS
 STATE OF ILLINOIS
 DEPARTMENT OF TRANSPORTATION
 F.A.I. 55 (I 55)

WILL COUNTY SECTION 26 HB-1BR
 PROJECT JOB NO. R-91-032-01
 STATION 70+00 TO STATION 76+00
 SCALE: 1"=50' SHEET 3 OF 22

| PARCEL NUMBER | OWNER | TOTAL HOLDINGS | AREA TAKEN | PREVIOUS DEDICATION | REMAINDER | AREA OF EASEMENT | PURPOSE OF EASEMENT | PROPERTY ACQUIRED BY | TAX NUMBER |
|---------------|-------------------|----------------|------------|---------------------|-----------|------------------|---------------------|----------------------|------------------|
| 1DD0002 | RICHARD J. LASSER | 60.237 AC | 1.650 AC | 1.637 AC | 58.587 AC | NA | NA | | 05-06-27-100-002 |

(SEE MONUMENT RECORD DOC. NO. R2003077393)

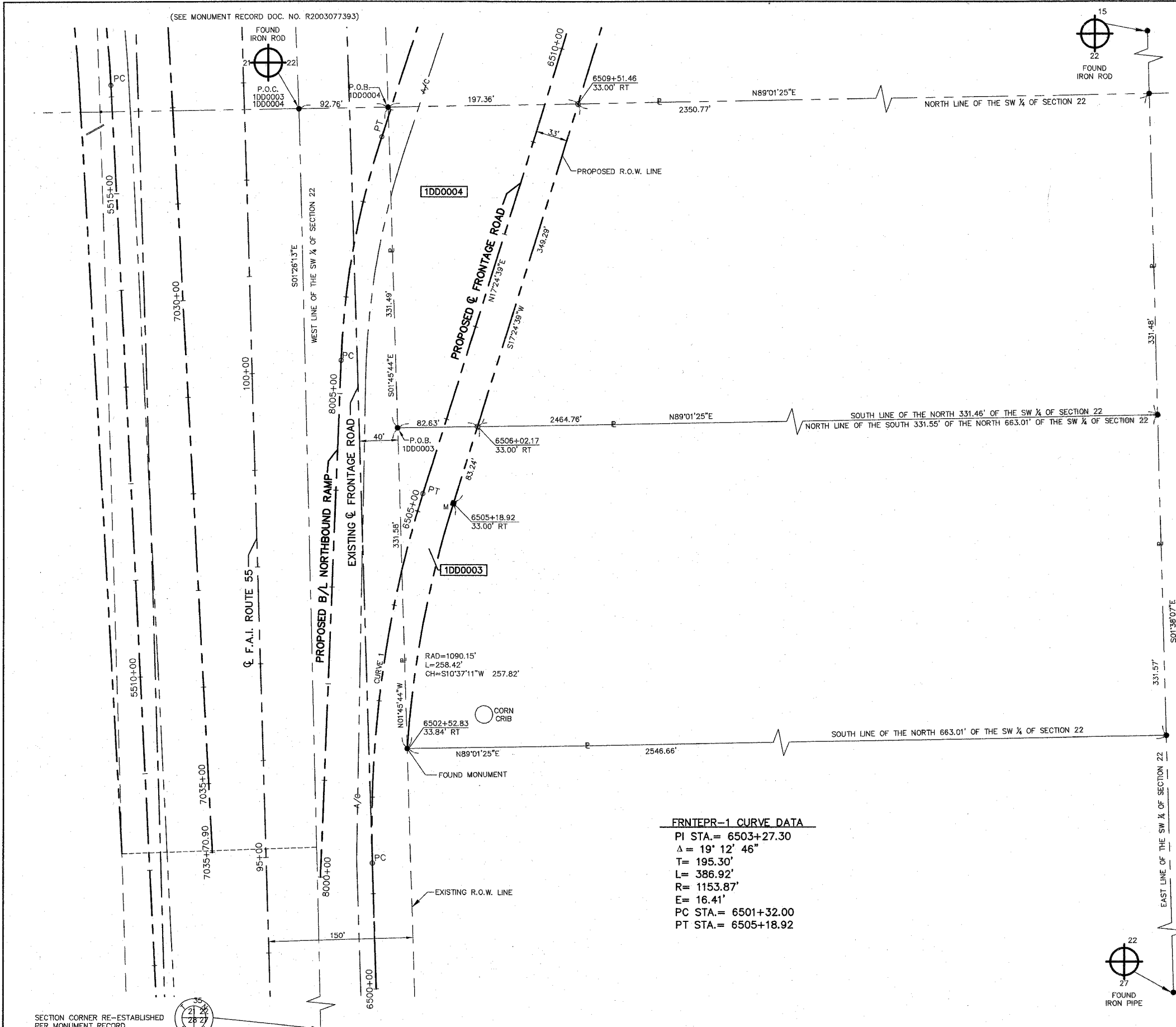

FRNTEPR-1 CURVE DATA

PI STA.= 6503+27.30
 $\Delta = 19^\circ 12' 46''$
 T= 195.30'
 L= 386.92'
 R= 1153.87'
 E= 16.41'
 PC STA.= 6501+32.00
 PT STA.= 6505+18.92

SECTION CORNER RE-ESTABLISHED PER MONUMENT RECORD DOC. NO. R9271607

(SEE MONUMENT RECORD DOC. NO. R2003077393)

| PARCEL NUMBER | OWNER | TOTAL HOLDINGS | AREA TAKEN | PREVIOUS DEDICATION | REMAINDER | AREA OF EASEMENT | PURPOSE OF EASEMENT | PROPERTY ACQUIRED BY | TAX NUMBER |
|---------------|---|----------------|------------|---------------------|-----------|------------------|---------------------|----------------------|------------------|
| 1DD0003 | HARLOW E. FOX LIVING TRUST DATED MAY 29, 2002 | 19.386 AC | 0.255 AC | NA | 19.131 AC | NA | NA | | 05-06-22-300-006 |
| 1DD0004 | MARJORIE M. McCLURE | 19.387 AC | 1.065 AC | NA | 18.322 AC | NA | NA | | 05-06-22-300-005 |

REVISION: 0003 OWNER 12-18-02

LEGEND

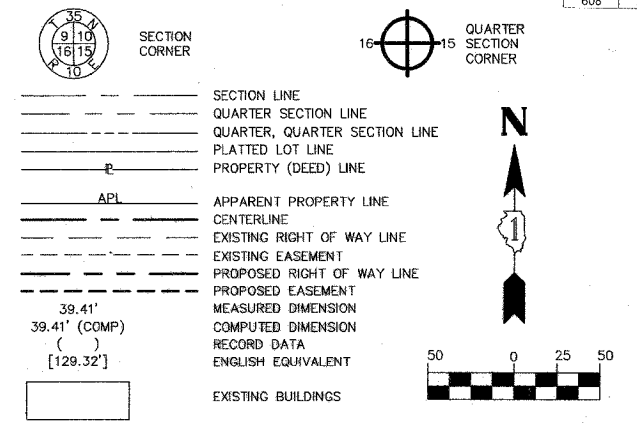

- IRON PIPE OR ROD FOUND
- ⊕ CUT CROSS FOUND OR SET
- T1 THESE STAKES REFERENCE FOUND OR SET MONUMENTATION, SET 5/8 INCH IRON ROD FLUSH WITH THE GROUND TO THE MONUMENTATION, IDENTIFIED BY COLORED PLASTIC CAP BEARING SURVEYORS REGISTRATION NUMBER.
- T2
- T3
- BT1 THESE STAKES, IN CULTIVATED AREAS, REFERENCE FOUND OR SET MONUMENTATION, BURIED 5/8 INCH ROD 20 INCHES BELOW GROUND TO THE MONUMENTATION, IDENTIFIED BY COLORED PLASTIC CAP BEARING SURVEYORS REGISTRATION NUMBER.
- BT2
- BT3
- STAKING OF PROPOSED RIGHT OF WAY, SET DIVISION OF HIGHWAYS SURVEY MARKER TO MONUMENT THE POSITION SHOWN, IDENTIFIED BY INSCRIPTION DATA AND SURVEYORS REGISTRATION NUMBER.
- M STAKING OF PROPOSED RIGHT OF WAY IN CULTIVATED AREAS, BURIED 5/8 INCH IRON ROD 20 INCHES BELOW GROUND TO MARK FUTURE SURVEY MARKER POSITION, IDENTIFIED BY COLORED PLASTIC CAP BEARING SURVEYORS REGISTRATION NUMBER.
- ⊕ PERMANENT SURVEY MARKER, IDOT STD. 21.35 (TO BE SET BY OTHERS)
- RIGHT OF WAY STAKING PROPOSED TO BE SET

STATE OF ILLINOIS }
 COUNTY OF KANE }

THIS IS TO CERTIFY THAT I, REJENA H. LYON, AN ILLINOIS PROFESSIONAL LAND SURVEYOR, HAVE SURVEYED THE PLAT OF HIGHWAYS SHOWN HEREON IN SECTION 22, TOWNSHIP 35 NORTH, RANGE 9 EAST OF THE THIRD PRINCIPAL MERIDIAN, WILL COUNTY; THAT THE SURVEY IS TRUE AND COMPLETE AS SHOWN TO THE BEST OF MY KNOWLEDGE AND BELIEF; THAT THE PLAT CORRECTLY REPRESENTS SAID SURVEY; THAT ALL MONUMENTS FOUND AND ESTABLISHED ARE OF PERMANENT QUALITY AND OCCUPY THE POSITIONS SHOWN HEREON AND THAT THE MONUMENTS ARE SUFFICIENT TO ENABLE THE SURVEY TO BE RETRACED, MADE FOR THE DEPARTMENT OF TRANSPORTATION, STATE OF ILLINOIS.

DATED AT ELGIN, ILLINOIS, THIS 5th DAY OF January, 2007 A.D.



REJENA H. LYON
 ILLINOIS PROFESSIONAL LAND SURVEYOR NO. 3302

PREPARED BY:
 HAMPTON, LENZINI, AND RENWICK INC.
 380 SHEPARD DRIVE
 ELGIN, ILLINOIS 60123-7010
 ACCOUNT NO. 2-12-0005(a)

LICENSE EXPIRES 11/30/2008

BEARINGS ARE BASED ON ILLINOIS STATE PLANE COORDINATE SYSTEM EAST ZONE GRID.

PLAT OF HIGHWAYS
 STATE OF ILLINOIS
 DEPARTMENT OF TRANSPORTATION
 F.A.I. 55 (I 55)

WILL COUNTY SECTION 26 HB-1BR
 PROJECT JOB NO. R-91-032-01
 STATION 6502+00 TO STATION 6510+00
 SCALE: 1"=50' SHEET 4 OF 22

BUREAU OF LAND ACQUISITION
 201 WEST CENTER COURT
 SCHAMBURG, ILLINOIS 60196

PART OF SECTION 22, TOWNSHIP 35 NORTH, RANGE 9 EAST OF THE THIRD PRINCIPAL MERIDIAN, WILL COUNTY, ILLINOIS.

TOTAL SHEETS 608 SHEET NO. 241

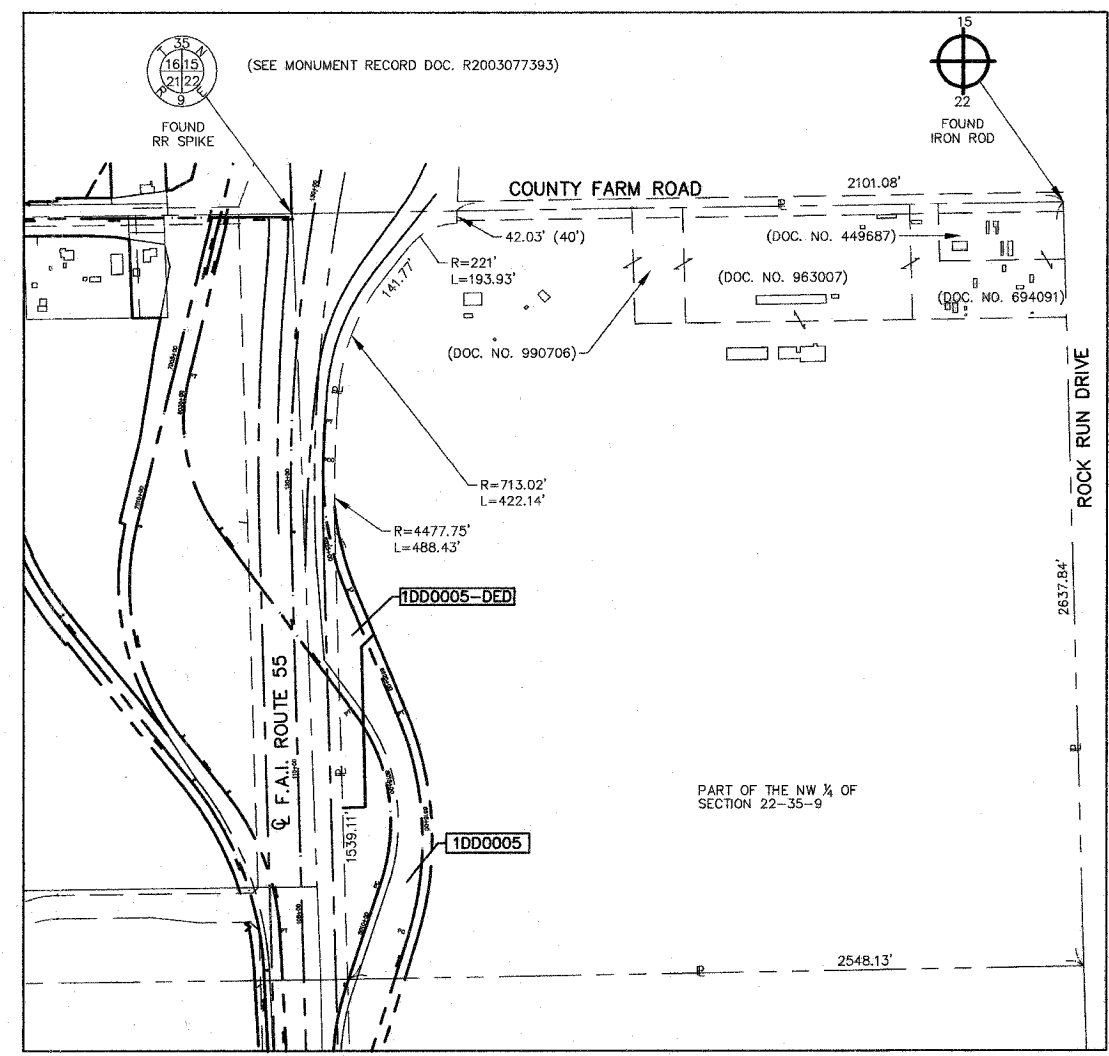
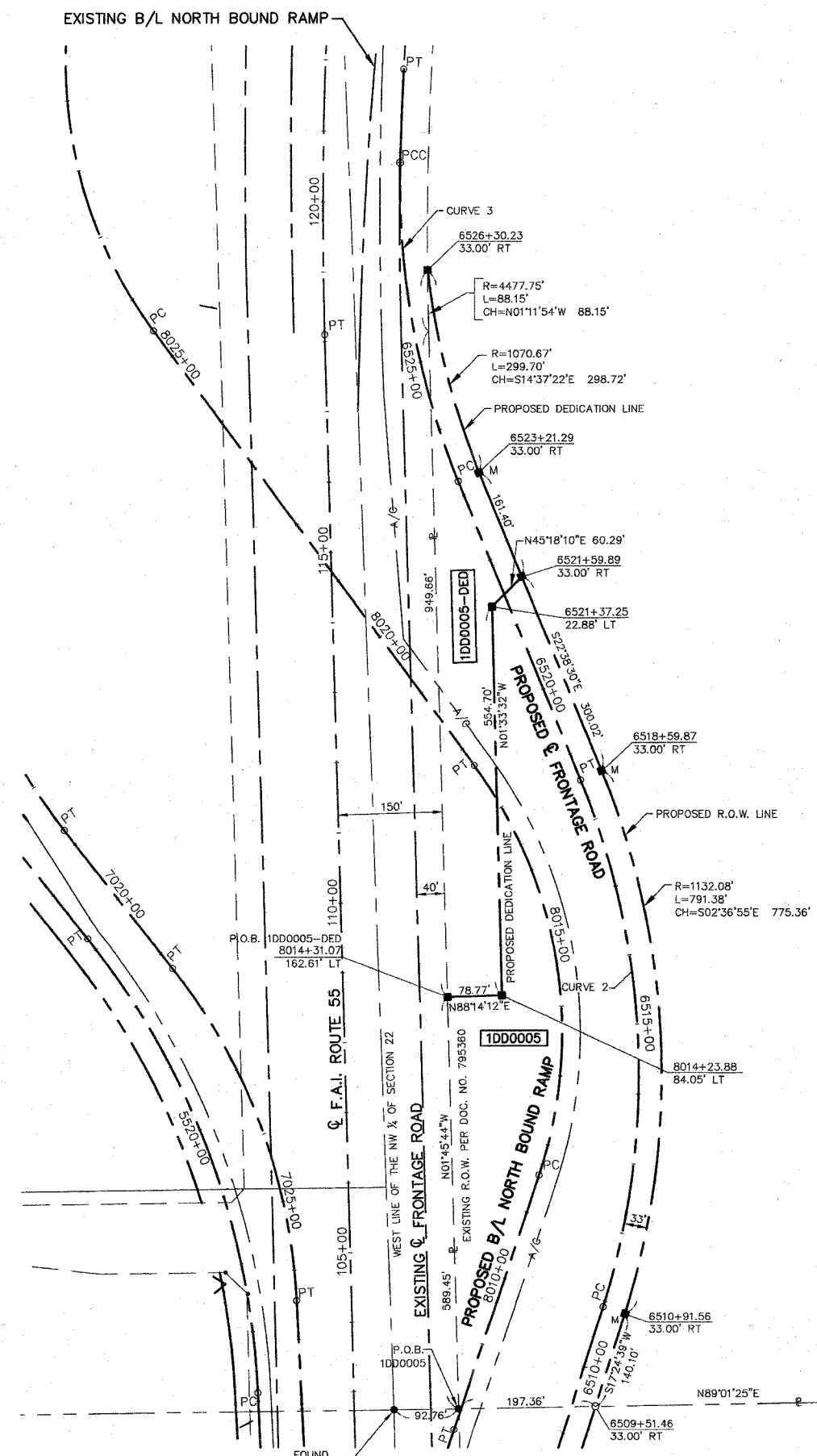

LEGEND

- SECTION LINE
- - - QUARTER SECTION LINE
- - - QUARTER, QUARTER SECTION LINE
- PLATTED LOT LINE
- PROPERTY (DEED) LINE
- A.P.L. APPARENT PROPERTY LINE
- CENTERLINE
- EXISTING RIGHT OF WAY LINE
- EXISTING EASEMENT
- PROPOSED RIGHT OF WAY LINE
- PROPOSED EASEMENT
- MEASURED DIMENSION
- COMPUTED DIMENSION
- RECORD DATA
- ENGLISH EQUIVALENT
- EXISTING BUILDINGS

IRON PIPE OR ROD FOUND
 + CUT CROSS FOUND OR SET
 T1 THESE STAKES REFERENCE FOUND OR SET MONUMENTATION, SET 5/8" INCH IRON ROD FLUSH WITH THE GROUND TO THE MONUMENTATION, IDENTIFIED BY COLORED PLASTIC CAP BEARING SURVEYORS REGISTRATION NUMBER.
 T2
 T3
 B11 THESE STAKES, IN CULTIVATED AREAS, REFERENCE FOUND OR SET MONUMENTATION, BURIED 5/8" INCH ROD 20 INCHES BELOW GROUND TO THE MONUMENTATION, IDENTIFIED BY COLORED PLASTIC CAP BEARING SURVEYORS REGISTRATION NUMBER.
 B12
 B13
 STAKING OF PROPOSED RIGHT OF WAY, SET DIVISION OF HIGHWAYS SURVEY MARKER TO MONUMENT THE POSITION SHOWN, IDENTIFIED BY INSCRIPTION DATA AND SURVEYORS REGISTRATION NUMBER.
 M STAKING OF PROPOSED RIGHT OF WAY IN CULTIVATED AREAS, BURIED 5/8" INCH IRON ROD 20 INCHES BELOW GROUND TO MARK FUTURE SURVEY MARKER POSITION, IDENTIFIED BY COLORED PLASTIC CAP BEARING SURVEYORS REGISTRATION NUMBER.
 PERMANENT SURVEY MARKER, IDOT STD. 2135 (TO BE SET BY OTHERS)
 RIGHT OF WAY STAKING PROPOSED TO BE SET

STATE OF ILLINOIS }
 COUNTY OF KANE }

THIS IS TO CERTIFY THAT I, REJENA H. LYON, AN ILLINOIS PROFESSIONAL LAND SURVEYOR, HAVE SURVEYED THE PLAT OF HIGHWAYS SHOWN HEREON IN SECTION 22, TOWNSHIP 35 NORTH, RANGE 9 EAST OF THE THIRD PRINCIPAL MERIDIAN, WILL COUNTY; THAT THE SURVEY IS TRUE AND COMPLETE AS SHOWN TO THE BEST OF MY KNOWLEDGE AND BELIEF; THAT THE PLAT CORRECTLY REPRESENTS SAID SURVEY; THAT ALL MONUMENTS FOUND AND ESTABLISHED ARE OF PERMANENT QUALITY AND OCCUPY THE POSITIONS SHOWN HEREON AND THAT THE MONUMENTS ARE SUFFICIENT TO ENABLE THE SURVEY TO BE RETRACED, MADE FOR THE DEPARTMENT OF TRANSPORTATION, STATE OF ILLINOIS.

DATED AT ELGIN, ILLINOIS, THIS 3RD DAY OF OCTOBER, 2007 A.D.

Rejena H. Lyon
 ILLINOIS PROFESSIONAL LAND SURVEYOR NO. 3302

PREPARED BY:
 HAMPTON, LENZINI, AND RENWICK INC.
 380 SHEPARD DRIVE
 ELGIN, ILLINOIS 60123-7010
 ACCOUNT NO. 2-12-0005(c)

LICENSE EXPIRES 11/30/2008

FRNTEPR-2 CURVE DATA

PI STA.= 6514+92.17
 $\Delta = 40' 03' 09''$
 T= 400.60'
 L= 768.31'
 R= 1099.08'
 E= 70.73'
 PC STA.= 6510+91.56
 PT STA.= 6518+59.87

FRNTEPR-3 CURVE DATA

PI STA.= 6525+57.34
 $\Delta = 24' 08' 41''$
 T= 236.05'
 L= 465.09'
 R= 1103.67'
 E= 24.96'
 PC STA.= 6523+21.29
 PT STA.= 6527+86.38

(SEE MONUMENT RECORD DOC. R2003077393)

FOUND IRON ROD

21

P.O.C. 1DD0005
 P.O.C. 1DD0005-DED

| PARCEL NUMBER | OWNER | TOTAL HOLDINGS | AREA TAKEN | AREA DEDICATED | PREVIOUS DEDICATION | REMAINDER | AREA OF EASEMENT | PURPOSE OF EASEMENT | PROPERTY ACQUIRED BY | TAX NUMBER |
|---------------|-------------------------------------|----------------|------------|----------------|---------------------|-------------|------------------|---------------------|----------------------|-------------------|
| 1DD0005 | NATURAL GAS PIPELINE CO. OF AMERICA | 152.168 AC± | 5.744 AC± | NA | NA | 146.541 AC± | NA | NA | | 05-06--22-100-001 |
| 1DD0005-DED | | | NA | 1.625 AC± | NA | NA | NA | NA | | |

10/01/07 REVISED PARCELS 1DD0005 & 1DD0005-DED
 9/21/07 REVISED PARCEL 1DD0005 & ADDED 1DD0005-DED

BEARINGS ARE BASED ON ILLINOIS STATE PLANE COORDINATE SYSTEM EAST ZONE GRID.

RECEIVED
 OCT 1 2007
 PLATS & LEGALS

PLAT OF HIGHWAYS
 STATE OF ILLINOIS
 DEPARTMENT OF TRANSPORTATION
 F.A.I. 55 (I 55)

WILL COUNTY SECTION 26 HB-1BR
 PROJECT JOB NO. R-91-032-01
 STATION 6510+00 TO STATION 6527+00
 SCALE: 1"=100' SHEET 5 OF 22

BUREAU OF LAND ACQUISITION
 201 WEST CENTER COURT
 SCHAMBURG, ILLINOIS 60196

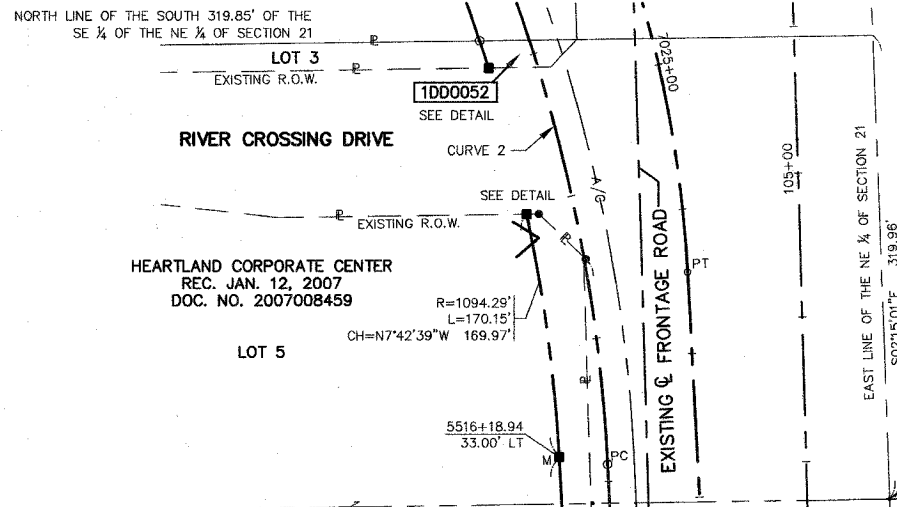
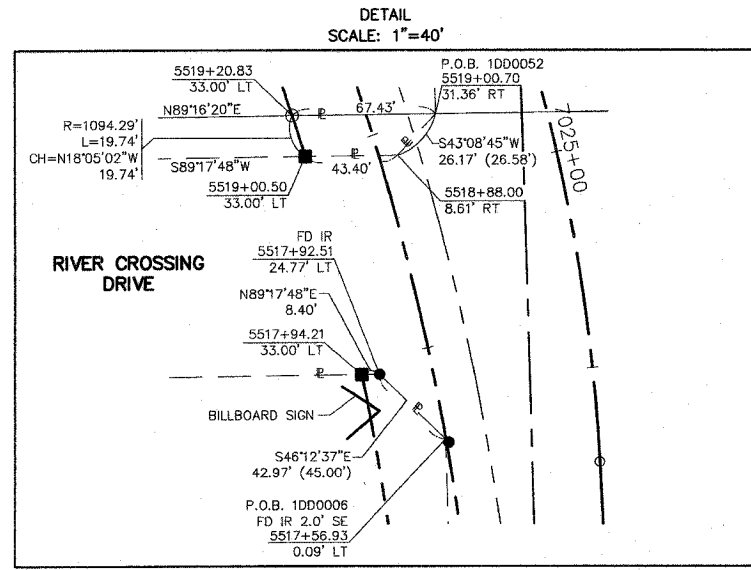

LEGEND

- SECTION LINE
- QUARTER SECTION LINE
- QUARTER, QUARTER SECTION LINE
- PLATTED LOT LINE
- PROPERTY (DEED) LINE
- APL APPARENT PROPERTY LINE
- CENTERLINE
- EXISTING RIGHT OF WAY LINE
- EXISTING EASEMENT
- PROPOSED RIGHT OF WAY LINE
- PROPOSED EASEMENT
- MEASURED DIMENSION
- COMPUTED DIMENSION
- RECORD DATA
- ENGLISH EQUIVALENT
- EXISTING BUILDINGS

IRON PIPE OR ROD FOUND
CUT CROSS FOUND OR SET
T1 THESE STAKES REFERENCE FOUND OR SET MONUMENTATION, SET 5/8 INCH IRON ROD FLUSH WITH THE GROUND TO THE MONUMENTATION, IDENTIFIED BY COLORED PLASTIC CAP BEARING SURVEYORS REGISTRATION NUMBER.
T2
T3
BT1 THESE STAKES, IN CULTIVATED AREAS, REFERENCE FOUND OR SET MONUMENTATION, BURIED 5/8 INCH IRON ROD 20 INCHES BELOW GROUND TO THE MONUMENTATION, IDENTIFIED BY COLORED PLASTIC CAP BEARING SURVEYORS REGISTRATION NUMBER.
BT2
BT3
STAKING OF PROPOSED RIGHT OF WAY, SET DIVISION OF HIGHWAYS SURVEY MARKER TO MONUMENT THE POSITION SHOWN, IDENTIFIED BY INSCRIPTION DATA AND SURVEYORS REGISTRATION NUMBER.
M STAKING OF PROPOSED RIGHT OF WAY IN CULTIVATED AREAS, BURIED 5/8 INCH IRON ROD 20 INCHES BELOW GROUND TO MARK FUTURE SURVEY MARKER POSITION, IDENTIFIED BY COLORED PLASTIC CAP BEARING SURVEYORS REGISTRATION NUMBER.
PERMANENT SURVEY MARKER, IDOT STD. 2135 (TO BE SET BY OTHERS)
RIGHT OF WAY STAKING PROPOSED TO BE SET

STATE OF ILLINOIS }
COUNTY OF KANE }

THIS IS TO CERTIFY THAT I, REJENA H. LYON, AN ILLINOIS PROFESSIONAL LAND SURVEYOR, HAVE SURVEYED THE PLAT OF HIGHWAYS SHOWN HEREON IN SECTION 21, TOWNSHIP 35 NORTH, RANGE 9 EAST OF THE THIRD PRINCIPAL MERIDIAN, WILL COUNTY; THAT THE SURVEY IS TRUE AND COMPLETE AS SHOWN TO THE BEST OF MY KNOWLEDGE AND BELIEF; THAT THE PLAT CORRECTLY REPRESENTS SAID SURVEY; THAT ALL MONUMENTS FOUND AND ESTABLISHED ARE OF PERMANENT QUALITY AND OCCUPY THE POSITIONS SHOWN HEREON AND THAT THE MONUMENTS ARE SUFFICIENT TO ENABLE THE SURVEY TO BE RETRACED. MADE FOR THE DEPARTMENT OF TRANSPORTATION, STATE OF ILLINOIS.
DATED AT ELGIN, ILLINOIS, THIS 6th DAY OF AUGUST, 2007 A.D.

REJENA H. LYON
3302 PROFESSIONAL LAND SURVEYOR STATE OF ILLINOIS
ELGIN, ILLINOIS
LICENSE EXPIRES 11/30/2008

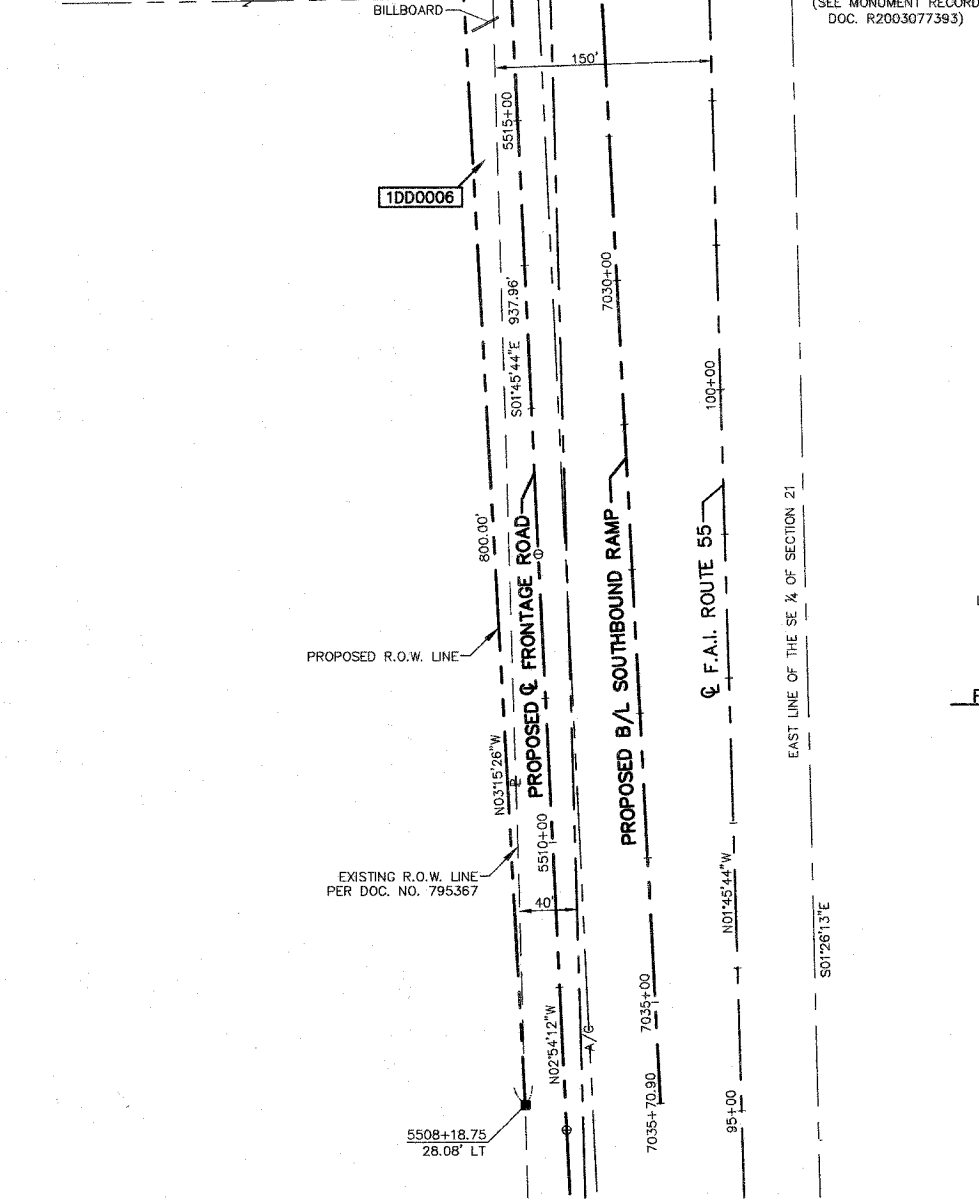
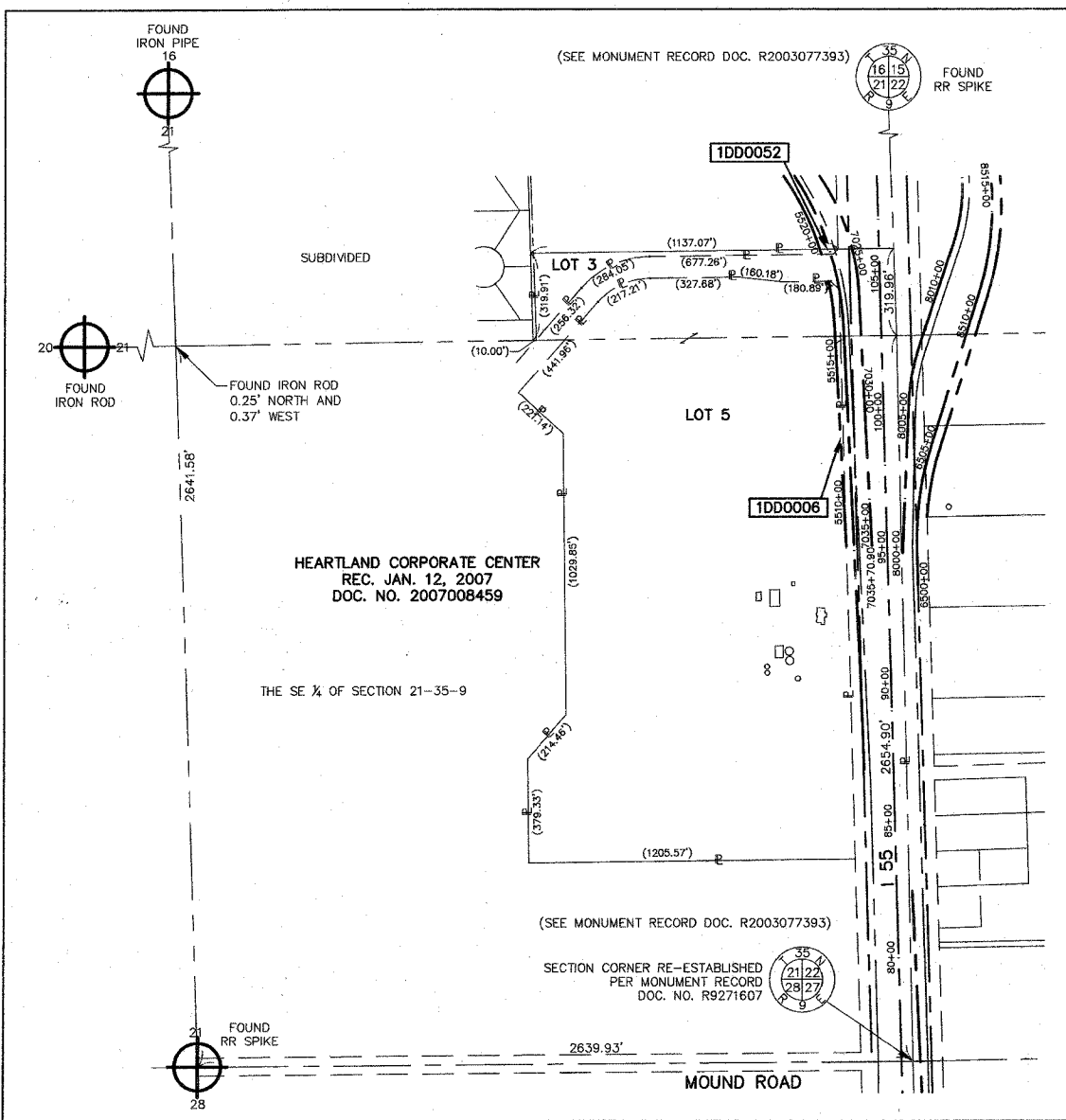

FRNTWPR-2 CURVE DATA

PI STA. = 5519+77.83
 $\Delta = 35^\circ 57' 37''$
 T = 365.85'
 L = 707.52'
 R = 1127.29'
 E = 57.88'
 PC STA. = 5516+11.98
 PT STA. = 5523+19.50

RECEIVED
AUG 27 2007
PLATS & LEGALS

BEARINGS ARE BASED ON ILLINOIS STATE PLANE COORDINATE SYSTEM EAST ZONE GRID.

PLAT OF HIGHWAYS
STATE OF ILLINOIS
DEPARTMENT OF TRANSPORTATION
F.A.I. 55 (I 55)

WILL COUNTY SECTION 26 HB-1BR
PROJECT JOB NO. R-91-032-01
STATION 5508+00 TO STATION 5520+00
SCALE: 1"=60' SHEET 6 OF 22

BUREAU OF LAND ACQUISITION
201 WEST CENTER COURT
SCHAMBERG, ILLINOIS 60196

| PARCEL NUMBER | OWNER | TOTAL HOLDINGS | AREA TAKEN | PREVIOUS DEDICATION | REMAINDER | AREA OF EASEMENT | PURPOSE OF EASEMENT | PROPERTY ACQUIRED BY | TAX NUMBER |
|---------------|------------------------------------|----------------|------------|---------------------|------------|------------------|---------------------|----------------------|------------------|
| 1DD0006 | LIT INDUSTRIAL LIMITED PARTNERSHIP | 52.382 AC± | 0.287 AC± | NA | 52.095 AC± | NA | NA | | 05-06-21-400-001 |
| 1DD0052 | LIT INDUSTRIAL LIMITED PARTNERSHIP | 1.963 AC± | 0.024 AC± | NA | 1.939 AC± | NA | NA | | 05-06-21-200-019 |

4/5/07 REVISED PARCEL 1DD0006 & ADDED PARCEL 1DD0052
3/9/06 REVISED OWNERSHIP PARCEL 1DD0006

PART OF SECTION 21, TOWNSHIP 35 NORTH, RANGE 9 EAST OF THE THIRD PRINCIPAL MERIDIAN, WILL COUNTY, ILLINOIS.

TOTAL SHEETS 608
SHEET NO. 243

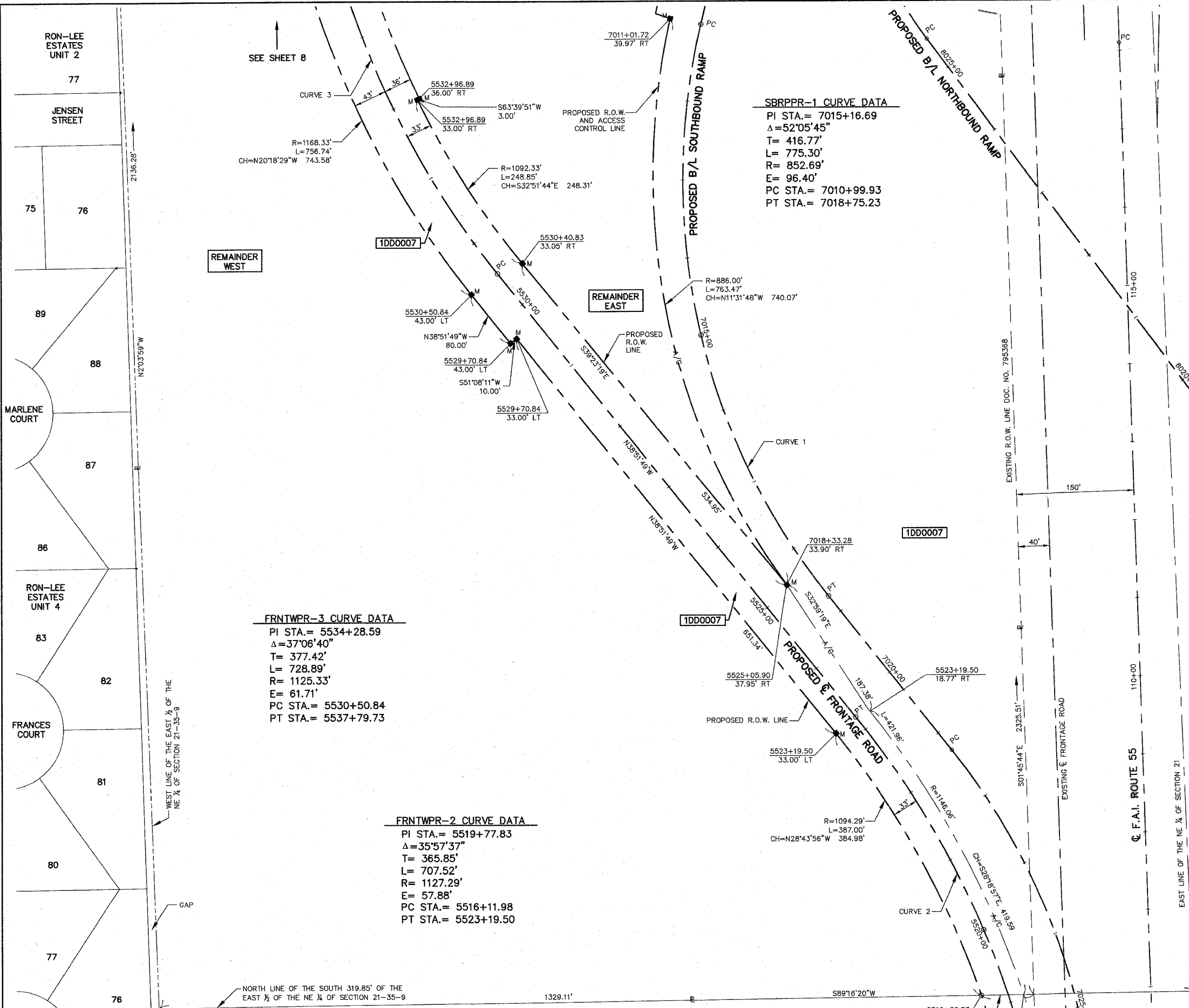

LEGEND

- SECTION CORNER
- QUARTER SECTION CORNER
- SECTION LINE
- QUARTER SECTION LINE
- QUARTER, QUARTER SECTION LINE
- PLATTED LOT LINE
- PROPERTY (DEED) LINE
- APL
- APPARENT PROPERTY LINE
- CENTERLINE
- EXISTING RIGHT OF WAY LINE
- EXISTING EASEMENT
- PROPOSED RIGHT OF WAY LINE
- PROPOSED EASEMENT
- MEASURED DIMENSION
- COMPUTED DIMENSION
- RECORD DATA
- ENGLISH EQUIVALENT
- EXISTING BUILDINGS

IRON PIPE OR ROD FOUND
 CUT CROSS FOUND OR SET
 T1
 T2
 T3
 B1
 B2
 B3
 STAKING OF PROPOSED RIGHT OF WAY. SET DIVISION OF HIGHWAYS SURVEY MARKER TO MONUMENT THE POSITION SHOWN. IDENTIFIED BY INSCRIPTION DATA AND SURVEYORS REGISTRATION NUMBER.
 STAKING OF PROPOSED RIGHT OF WAY IN CULTIVATED AREAS. BURIED 5/8 INCH IRON ROD 20 INCHES BELOW GROUND TO MARK FUTURE SURVEY MARKER POSITION. IDENTIFIED BY COLORED PLASTIC CAP BEARING SURVEYORS REGISTRATION NUMBER.
 PERMANENT SURVEY MARKER, IDOT STD. 2135 (TO BE SET BY OTHERS)
 RIGHT OF WAY STAKING PROPOSED TO BE SET

STATE OF ILLINOIS }
 COUNTY OF KANE }

THIS IS TO CERTIFY THAT I, REJENA H. LYON, AN ILLINOIS PROFESSIONAL LAND SURVEYOR, HAVE SURVEYED THE PLAT OF HIGHWAYS SHOWN HEREON IN SECTION 21, TOWNSHIP 35 NORTH, RANGE 9 EAST OF THE THIRD PRINCIPAL MERIDIAN, WILL COUNTY; THAT THE SURVEY IS TRUE AND COMPLETE AS SHOWN TO THE BEST OF MY KNOWLEDGE AND BELIEF; THAT THE PLAT CORRECTLY REPRESENTS SAID SURVEY; THAT ALL MONUMENTS FOUND AND ESTABLISHED ARE OF PERMANENT QUALITY AND OCCUPY THE POSITIONS SHOWN HEREON AND THAT THE MONUMENTS ARE SUFFICIENT TO ENABLE THE SURVEY TO BE RETRACED. MADE FOR THE DEPARTMENT OF TRANSPORTATION, STATE OF ILLINOIS.
 DATED AT ELGIN, ILLINOIS, THIS 5TH DAY OF January, 2007 A.D.

REJENA H. LYON
 3302 PROFESSIONAL LAND SURVEYOR STATE OF ILLINOIS
 ELGIN, ILLINOIS
 LICENSE EXPIRES 11/30/2008

PREPARED BY:
 HAMPTON, LENZINI, AND RENWICK INC.
 360 SHEPARD DRIVE
 ELGIN, ILLINOIS 60123-7010
 ACCOUNT NO. 2-12-0005(a)

4/26/06 REVISED PARCEL 1DD0007

BEARINGS ARE BASED ON ILLINOIS STATE PLANE COORDINATE SYSTEM EAST ZONE GRID.

PLAT OF HIGHWAYS
 STATE OF ILLINOIS
 DEPARTMENT OF TRANSPORTATION
 F.A.I. 55 (155)

WILL COUNTY SECTION 26 HB-1BR
 PROJECT JOB NO. R-91-032-01
 STATION 5520+00 TO STATION 5533+00
 SCALE: 1"=60' SHEET 7 OF 22

BUREAU OF LAND ACQUISITION
 201 WEST CENTER COURT
 SCHAMBURG, ILLINOIS 60196

| PARCEL NUMBER | OWNER | TOTAL HOLDINGS | AREA TAKEN | PREVIOUS DEDICATION | REMAINDER | AREA OF EASEMENT | PURPOSE OF EASEMENT | PROPERTY ACQUIRED BY | TAX NUMBER |
|---------------|---|----------------|------------|---------------------|------------------------------|------------------|---------------------|----------------------|------------------|
| 1DD0007 | HARRIETTE E. HALEY, 5%; JAMES F. HALEY, SR. 5%; ROBERT A. HALEY, JR. 5%; JOHN HALEY SR. 5%; KATHRYN A. MCGEE, 5%; MARY HALEY, 8.36%; JEAN M. PICKERING, 16.66%; SUSAN E. HALEY, 16.66%; MICHAEL HALEY, 16.66%; JOSEPH HALEY, 16.66% | 55,854 AC | 20,904 AC | 0.402 AC | W. 23.741 AC
E. 11.209 AC | N/A | N/A | | 05-06-21-200-020 |

F.A.I. 55 (155)

WILL COUNTY

JOB NO. R-91-032-01

PART OF SECTION 21, TOWNSHIP 35 NORTH, RANGE 9 EAST OF THE THIRD PRINCIPAL MERIDIAN, WILL COUNTY, ILLINOIS.

| PARCEL NUMBER | OWNER | TOTAL HOLDINGS | AREA TAKEN | PREVIOUS DEDICATION | REMAINDER | AREA OF EASEMENT | PURPOSE OF EASEMENT | PROPERTY ACQUIRED BY | TAX NUMBER |
|---------------|---|----------------|------------|---------------------|------------------------------|------------------|---------------------|----------------------|------------------|
| 1DD0007 | HARRIETTE E. HALEY, 5%; JAMES F. HALEY, SR. 5%; ROBERT A. HALEY, JR. 5%; JOHN HALEY SR. 5%; KATHRYN A. MCGEE, 5%; MARY HALEY, 8.36%; JEAN M. PICKERING, 16.66%; SUSAN E. HALEY, 16.66%; MICHAEL HALEY, 16.66%; JOSEPH HALEY, 16.66% | 55.854 AC | 20.904 AC | 0.402 AC | W. 23.741 AC
E. 11.209 AC | N/A | N/A | | 05-06-21-200-020 |

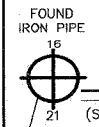

LEGEND

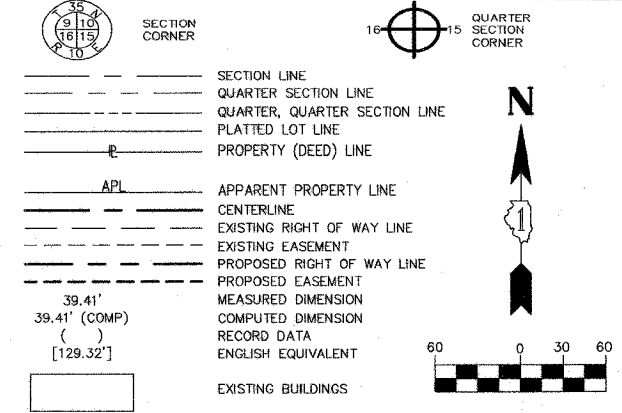

- IRON PIPE OR ROD FOUND
- ⊕ PK NAIL FOUND OR SET
- + CUT CROSS FOUND OR SET
- 5/8" REBAR SET
- T1 THESE STAKES REFERENCE FOUND OR SET MONUMENTATION. SET 5/8 INCH IRON ROD FLUSH WITH THE GROUND TO THE MONUMENTATION, IDENTIFIED BY COLORED PLASTIC CAP BEARING SURVEYORS REGISTRATION NUMBER.
- T2
- T3
- BT1 THESE STAKES, IN CULTIVATED AREAS, REFERENCE FOUND OR SET MONUMENTATION. BURIED 5/8 INCH ROD 20 INCHES BELOW GROUND TO THE MONUMENTATION, IDENTIFIED BY COLORED PLASTIC CAP BEARING SURVEYORS REGISTRATION NUMBER.
- BT2
- BT3
- STAKING OF PROPOSED RIGHT OF WAY. SET DIVISION OF HIGHWAYS SURVEY MARKER TO MONUMENT THE POSITION SHOWN. IDENTIFIED BY INSCRIPTION DATA AND SURVEYORS REGISTRATION NUMBER.
- M STAKING OF PROPOSED RIGHT OF WAY IN CULTIVATED AREAS. BURIED 5/8 INCH IRON ROD 20 INCHES BELOW GROUND TO MARK FUTURE SURVEY MARKER POSITION. IDENTIFIED BY COLORED PLASTIC CAP BEARING SURVEYORS REGISTRATION NUMBER.
- ⊕ PERMANENT SURVEY MARKER, IDOT STD. 2135 (TO BE SET BY OTHERS)
- RIGHT OF WAY STAKING PROPOSED TO BE SET

STATE OF ILLINOIS }
COUNTY OF KANE }SS

THIS IS TO CERTIFY THAT I, REJENA H. LYON, AN ILLINOIS PROFESSIONAL LAND SURVEYOR, HAVE SURVEYED THE PLAT OF HIGHWAYS SHOWN HEREON IN SECTION 21, TOWNSHIP 35 NORTH, RANGE 9 EAST OF THE THIRD PRINCIPAL MERIDIAN, WILL COUNTY; THAT THE SURVEY IS TRUE AND COMPLETE AS SHOWN TO THE BEST OF MY KNOWLEDGE AND BELIEF; THAT THE PLAT CORRECTLY REPRESENTS SAID SURVEY; THAT ALL MONUMENTS FOUND AND ESTABLISHED ARE OF PERMANENT QUALITY AND OCCUPY THE POSITIONS SHOWN HEREON AND THAT THE MONUMENTS ARE SUFFICIENT TO ENABLE THE SURVEY TO BE RETRACED. MADE FOR THE DEPARTMENT OF TRANSPORTATION, STATE OF ILLINOIS.

DATED AT ELGIN, ILLINOIS, THIS 5th DAY OF January, 2007 A.D.

REJENA H. LYON
3302 PROFESSIONAL LAND SURVEYOR STATE OF ILLINOIS
ELGIN, ILLINOIS
LICENSE EXPIRES 11/30/2008

PREPARED BY:
HAMPTON, LENZINI, AND RENWICK INC.
360 SHEPARD DRIVE
ELGIN, ILLINOIS 60123-7010
ACCOUNT NO. 2-12-0005(a)

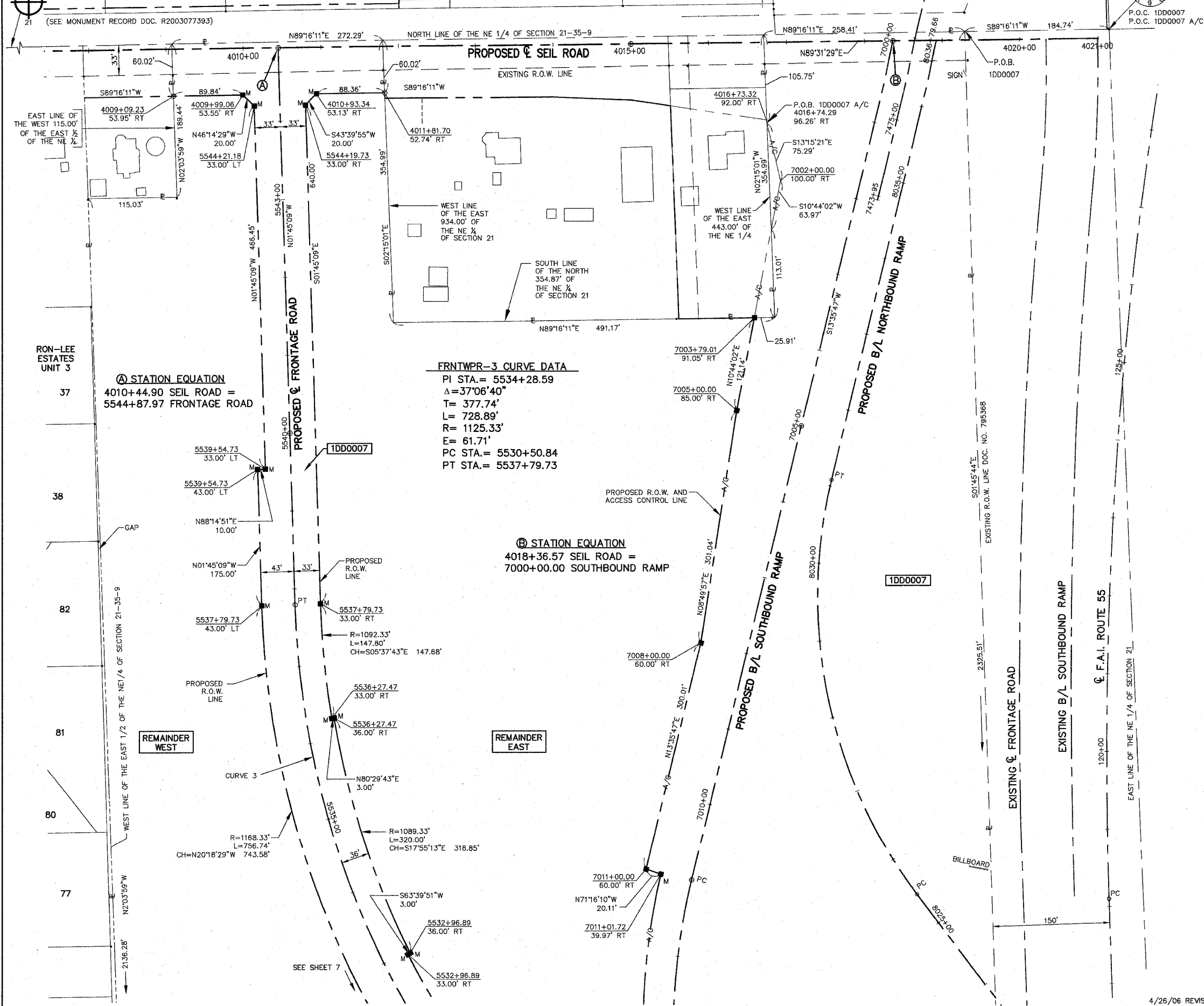

FRNTWPR-3 CURVE DATA

PI STA. = 5534+28.59
 $\Delta = 37^{\circ}06'40''$
 T = 377.74'
 L = 728.89'
 R = 1125.33'
 E = 61.71'
 PC STA. = 5530+50.84
 PT STA. = 5537+79.73

STATION EQUATION

4018+36.57 SEIL ROAD =
7000+00.00 SOUTHBOUND RAMP

STATION EQUATION
4010+44.90 SEIL ROAD =
5544+87.97 FRONTAGE ROAD

REMAINDER WEST

REMAINDER EAST

BEARINGS ARE BASED ON ILLINOIS STATE PLANE COORDINATE SYSTEM EAST ZONE GRID.

PLAT OF HIGHWAYS
 STATE OF ILLINOIS
 DEPARTMENT OF TRANSPORTATION
 F.A.I. 55 (155)

WILL COUNTY SECTION 26 HB-1BR
 PROJECT JOB NO. R-91-032-01
 STATION: 5533+00 TO STATION: 5545+00
 SCALE: 1"=60' SHEET 8 OF 22

BUREAU OF LAND ACQUISITION
 201 WEST CENTER COURT
 SCHAMBERG, ILLINOIS 60196

PART OF SECTION 21, TOWNSHIP 35 NORTH, RANGE 9 EAST OF THE THIRD PRINCIPAL MERIDIAN, WILL COUNTY, ILLINOIS.

| PARCEL NUMBER | OWNER | TOTAL HOLDINGS | AREA TAKEN | PREVIOUS DEDICATION | REMAINDER | AREA OF EASEMENT | PURPOSE OF EASEMENT | PROPERTY ACQUIRED BY | TAX NUMBER |
|---------------|----------------------------|----------------|------------|---------------------|-----------|------------------|---------------------|----------------------|------------------------|
| 1DD0008 | DALE P. & RHONDA ROKETA | 1.000 AC | 0.169 AC | 0.093 AC | 0.831 AC | NA | NA | | 05-06-21-200-009 & 024 |
| 1DD0009 | WILL COUNTY HUMANE SOCIETY | 3.001 AC | 0.592 AC | 0.279 AC | 2.409 AC | NA | NA | | 05-06-21-200-025 |
| 1DD0050 | DALE P. & RHONDA ROKETA | 0.831 AC | 0.831 AC | NA | 0.000 AC | NA | NA | | 05-06-21-200-009 & 024 |

LEGEND

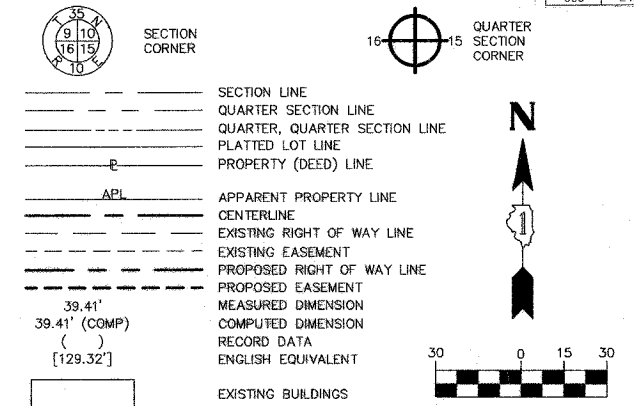

- IRON PIPE OR ROD FOUND
- + CUT CROSS FOUND OR SET
- ⊙ PK NAIL FOUND OR SET
- 5/8" REBAR SET
- T1 THESE STAKES REFERENCE FOUND OR SET MONUMENTATION, SET 5/8" INCH IRON ROD FLUSH WITH THE GROUND TO THE MONUMENTATION, IDENTIFIED BY COLORED PLASTIC CAP BEARING SURVEYOR'S REGISTRATION NUMBER.
- T2
- T3
- BT1 THESE STAKES, IN CULTIVATED AREAS, REFERENCE FOUND OR SET MONUMENTATION, BURIED 5/8" INCH ROD 20 INCHES BELOW GROUND TO THE MONUMENTATION, IDENTIFIED BY COLORED PLASTIC CAP BEARING SURVEYOR'S REGISTRATION NUMBER.
- BT2
- BT3
- STAKING OF PROPOSED RIGHT OF WAY, SET DIVISION OF HIGHWAYS SURVEY MARKER TO MONUMENT THE POSITION SHOWN, IDENTIFIED BY INSCRIPTION DATA AND SURVEYOR'S REGISTRATION NUMBER.
- STAKING OF PROPOSED RIGHT OF WAY IN CULTIVATED AREAS, BURIED 5/8" INCH IRON ROD 20 INCHES BELOW GROUND TO MARK FUTURE SURVEY MARKER POSITION, IDENTIFIED BY COLORED PLASTIC CAP BEARING SURVEYOR'S REGISTRATION NUMBER.
- PERMANENT SURVEY MARKER, IDOT STD. 2135 (TO BE SET BY OTHERS)
- RIGHT OF WAY STAKING PROPOSED TO BE SET

STATE OF ILLINOIS }
 COUNTY OF KANE }
 THIS IS TO CERTIFY THAT I, REJENA H. LYON, AN ILLINOIS PROFESSIONAL LAND SURVEYOR, HAVE SURVEYED THE PLAT OF HIGHWAYS SHOWN HEREON IN SECTION 21, TOWNSHIP 35 NORTH, RANGE 9 EAST OF THE THIRD PRINCIPAL MERIDIAN, WILL COUNTY; THAT THE SURVEY IS TRUE AND COMPLETE AS SHOWN TO THE BEST OF MY KNOWLEDGE AND BELIEF; THAT THE PLAT CORRECTLY REPRESENTS SAID SURVEY; THAT ALL MONUMENTS FOUND AND ESTABLISHED ARE OF PERMANENT QUALITY AND OCCUPY THE POSITIONS SHOWN HEREON AND THAT THE MONUMENTS ARE SUFFICIENT TO ENABLE THE SURVEY TO BE RETRACED. MADE FOR THE DEPARTMENT OF TRANSPORTATION, STATE OF ILLINOIS.

DATED AT ELGIN, ILLINOIS, THIS 5th DAY OF January, 2007 A.D.
 Rejena H. Lyon
 ILLINOIS PROFESSIONAL LAND SURVEYOR NO. 3302



PREPARED BY:
 HAMPTON, LENZINI, AND RENWICK INC.
 380 SHEPARD DRIVE
 ELGIN, ILLINOIS 60123-7010
 ACCOUNT NO. 2-12-0005(o)
 LICENSE EXPIRES 11/30/2008

BEARINGS ARE BASED ON ILLINOIS STATE PLANE COORDINATE SYSTEM EAST ZONE GRID.

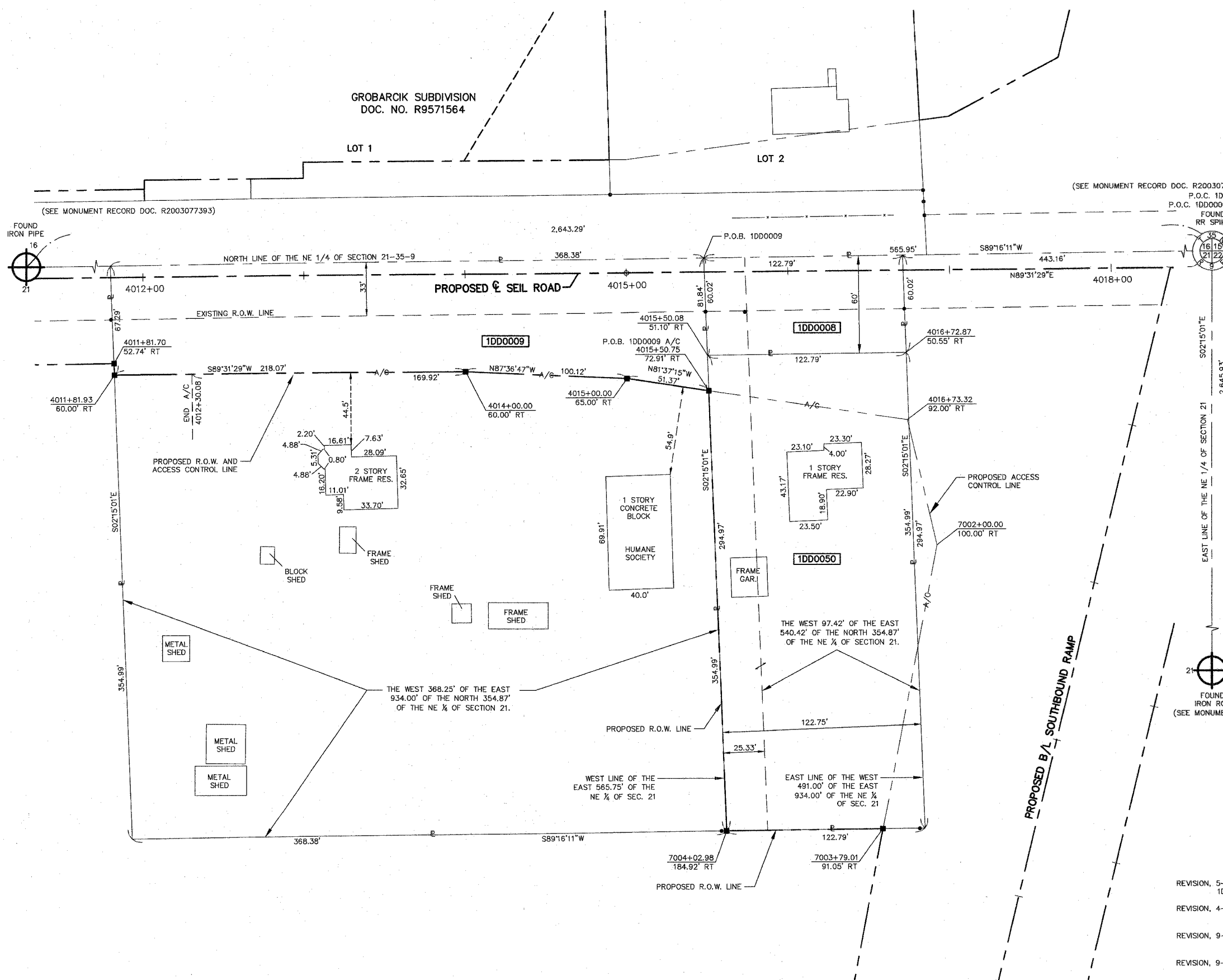

- REVISION, 5-08-06, REVISE PARCEL 1DD0008 & ADD 1DD0050
- REVISION, 4-26-06, REVISE PARCELS 1DD0008 & 1DD0009
- REVISION, 9-15-03, CHANGE LIMITS OF 1DD0009 A/C
- REVISION, 9-2-03, CHANGE 1DD0008 FROM A/C TO M/A/C

PLAT OF HIGHWAYS
 STATE OF ILLINOIS
 DEPARTMENT OF TRANSPORTATION
 F.A.I. 55 (1 55)

WILL COUNTY SECTION 26 HB-1BR
 PROJECT JOB NO. R-91-032-01
 STATION: 4011+00 TO STATION: 4017+00
 SCALE: 1"=30' SHEET 9 OF 22

BUREAU OF LAND ACQUISITION
 201 WEST CENTER COURT
 SCHAMBERG, ILLINOIS 60196

PARTS OF SECTIONS 16 & 21, TOWNSHIP 35 NORTH, RANGE 9 EAST OF THE THIRD PRINCIPAL MERIDIAN, WILL COUNTY, ILLINOIS.

TOTAL SHEETS 608 SHEET NO. 246

LEGEND

- SECTION CORNER
- QUARTER SECTION CORNER
- SECTION LINE
- QUARTER SECTION LINE
- QUARTER, QUARTER SECTION LINE
- PLATTED LOT LINE
- PROPERTY (DEED) LINE
- APPARENT PROPERTY LINE
- CENTERLINE
- EXISTING RIGHT OF WAY LINE
- EXISTING EASEMENT
- PROPOSED RIGHT OF WAY LINE
- PROPOSED EASEMENT
- MEASURED DIMENSION
- COMPUTED DIMENSION
- RECORD DATA
- ENGLISH EQUIVALENT
- EXISTING BUILDINGS
- IRON PIPE OR ROD FOUND
- CUT CROSS FOUND OR SET
- PK NAIL FOUND OR SET
- 5/8" REBAR SET
- THESE STAKES REFERENCE FOUND OR SET MONUMENTATION, SET 5/8 INCH IRON ROD FLUSH WITH THE GROUND TO THE MONUMENTATION, IDENTIFIED BY COLORED PLASTIC CAP BEARING SURVEYORS REGISTRATION NUMBER.
- THESE STAKES, IN CULTIVATED AREAS, REFERENCE FOUND OR SET MONUMENTATION, BURIED 5/8 INCH ROD 20 INCHES BELOW GROUND TO THE MONUMENTATION, IDENTIFIED BY COLORED PLASTIC CAP BEARING SURVEYORS REGISTRATION NUMBER.
- THESE STAKES, IN CULTIVATED AREAS, REFERENCE FOUND OR SET MONUMENTATION, BURIED 5/8 INCH ROD 20 INCHES BELOW GROUND TO THE MONUMENTATION, IDENTIFIED BY COLORED PLASTIC CAP BEARING SURVEYORS REGISTRATION NUMBER.
- THESE STAKES, IN CULTIVATED AREAS, REFERENCE FOUND OR SET MONUMENTATION, BURIED 5/8 INCH ROD 20 INCHES BELOW GROUND TO THE MONUMENTATION, IDENTIFIED BY COLORED PLASTIC CAP BEARING SURVEYORS REGISTRATION NUMBER.
- STAKING OF PROPOSED RIGHT OF WAY, SET DIVISION OF HIGHWAYS SURVEY MARKER TO MONUMENT THE POSITION SHOWN, IDENTIFIED BY INSCRIPTION DATA AND SURVEYORS REGISTRATION NUMBER.
- STAKING OF PROPOSED RIGHT OF WAY IN CULTIVATED AREAS, BURIED 5/8 INCH IRON ROD 20 INCHES BELOW GROUND TO MARK FUTURE SURVEY MARKER POSITION, IDENTIFIED BY COLORED PLASTIC CAP BEARING SURVEYORS REGISTRATION NUMBER.
- PERMANENT SURVEY MARKER, IDOT STD. 2135 (TO BE SET BY OTHERS)
- RIGHT OF WAY STAKING PROPOSED TO BE SET

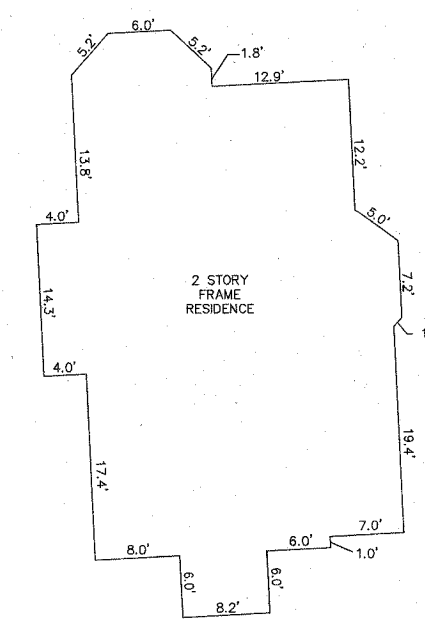
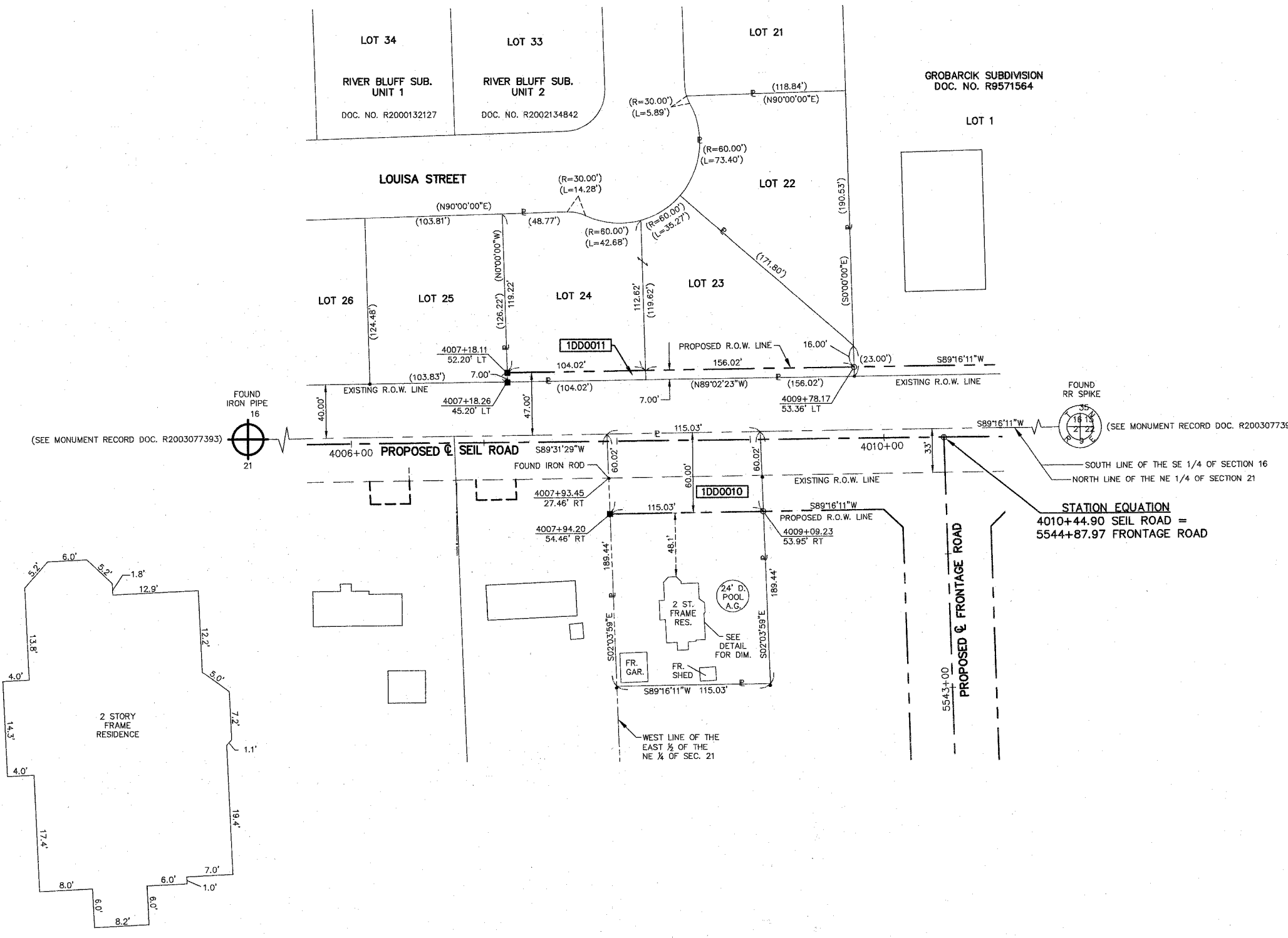

STATE OF ILLINOIS }
COUNTY OF KANE }

THIS IS TO CERTIFY THAT I, REJENA H. LYON, AN ILLINOIS PROFESSIONAL LAND SURVEYOR, HAVE SURVEYED THE PLAT OF HIGHWAYS SHOWN HEREON IN SECTIONS 16 AND 21, TOWNSHIP 35 NORTH, RANGE 9 EAST OF THE THIRD PRINCIPAL MERIDIAN, WILL COUNTY; THAT THE SURVEY IS TRUE AND COMPLETE, AS SHOWN TO THE BEST OF MY KNOWLEDGE AND BELIEF; THAT THE PLAT CORRECTLY REPRESENTS SAID SURVEY; THAT ALL MONUMENTS FOUND AND ESTABLISHED ARE OF PERMANENT QUALITY AND OCCUPY THE POSITIONS SHOWN HEREON AND THAT THE MONUMENTS ARE SUFFICIENT TO ENABLE THE SURVEY TO BE RETRACED. MADE FOR THE DEPARTMENT OF TRANSPORTATION, STATE OF ILLINOIS.

DATED AT ELGIN, ILLINOIS, THIS 5th DAY OF January, 2007 A.D.

Rejena H. Lyon
ILLINOIS PROFESSIONAL LAND SURVEYOR NO. 3302

PREPARED BY:
HAMPTON, LENZINI, AND RENWICK INC.
380 SHEPARD DRIVE
ELGIN, ILLINOIS 60123-7010
ACCOUNT NO. 2-12-0005(a)

3302 PROFESSIONAL LAND SURVEYOR STATE OF ILLINOIS ELGIN, ILLINOIS

LICENSE EXPIRES 11/30/2008

BEARINGS ARE BASED ON ILLINOIS STATE PLANE COORDINATE SYSTEM EAST ZONE GRID.

PLAT OF HIGHWAYS
STATE OF ILLINOIS
DEPARTMENT OF TRANSPORTATION
F.A.I. 55 (I 55)

WILL COUNTY SECTION 26 HB-1BR
PROJECT JOB NO. R-91-032-01
STATION 4007+00 TO STATION 4010+00
SCALE: 1"=40' SHEET 10 OF 22

BUREAU OF LAND ACQUISITION
201 WEST CENTER COURT
SCHAUMBURG, ILLINOIS 60196

| PARCEL NUMBER | OWNER | TOTAL HOLDINGS | AREA TAKEN | PREVIOUS DEDICATION | REMAINDER | AREA OF EASEMENT | PURPOSE OF EASEMENT | PROPERTY ACQUIRED BY | TAX NUMBER |
|---------------|-------------------------------|----------------|------------|---------------------|-----------|------------------|---------------------|----------------------|------------------------|
| 1DD0010 | THOMAS E. & JEAN M. WHITESIDE | 0.500 AC | 0.158 AC | 0.087 AC | 0.342 AC | NA | NA | | 05-06-21-200-004 |
| 1DD0011 | WEATHERSBY PROPERTIES, INC. | 0.615 AC | 0.042 AC | NA | 0.573 AC | NA | NA | | 05-06-16-411-015 & 016 |

12/14/06 REVISED OWNERSHIP & TOTAL HOLDING PARCEL 1DD0011
3/9/06 REVISED TAX NUMBERS PARCEL 1DD0011

PART OF SECTION 21, TOWNSHIP 35 NORTH, RANGE 9 EAST OF THE THIRD PRINCIPAL MERIDIAN, WILL COUNTY, ILLINOIS.

| PARCEL NUMBER | OWNER | TOTAL HOLDINGS | AREA TAKEN | PREVIOUS DEDICATION | REMAINDER | AREA OF EASEMENT | PURPOSE OF EASEMENT | PROPERTY ACQUIRED BY | TAX NUMBER |
|---------------|--|----------------|------------|---------------------|-----------|------------------|---------------------|----------------------|------------------|
| 1DD0015TE-A | NICHOLAS JURJEVICH & JOANN RAE JURJEVICH | 2.230 AC | N/A | N/A | N/A | 0.014 AC | DRIVEWAY | | 05-06-21-205-004 |
| 1DD0015TE-B | | | | | | 0.012 AC | DRIVEWAY | | |
| 1DD3016TE | FULGENCIO M. PARAMO & LIONEL PARAMO | 0.866 AC | N/A | N/A | N/A | 0.010 AC | DRIVEWAY | | 05-06-21-200-021 |

LEGEND

- SECTION CORNER
- QUARTER SECTION CORNER
- SECTION LINE
- QUARTER SECTION LINE
- PLATTED LOT LINE
- PROPERTY (DEED) LINE
- APPARENT PROPERTY LINE
- CENTERLINE
- EXISTING RIGHT OF WAY LINE
- EXISTING EASEMENT
- PROPOSED RIGHT OF WAY LINE
- PROPOSED EASEMENT
- MEASURED DIMENSION
- COMPUTED DIMENSION
- RECORD DATA
- ENGLISH EQUIVALENT
- EXISTING BUILDINGS
- IRON PIPE OR ROD FOUND
- CUT CROSS FOUND OR SET
- PK NAIL FOUND OR SET
- 5/8" REBAR SET
- THESE STAKES REFERENCE FOUND OR SET MONUMENTATION, SET 5/8 INCH IRON ROD FLUSH WITH THE GROUND TO THE MONUMENTATION, IDENTIFIED BY COLORED PLASTIC CAP BEARING SURVEYORS REGISTRATION NUMBER.
- THESE STAKES, IN CULTIVATED AREAS, REFERENCE FOUND OR SET MONUMENTATION, BURIED 5/8 INCH ROD 20 INCHES BELOW GROUND TO THE MONUMENTATION, IDENTIFIED BY COLORED PLASTIC CAP BEARING SURVEYORS REGISTRATION NUMBER.
- STAKING OF PROPOSED RIGHT OF WAY, SET DIVISION OF HIGHWAYS SURVEY MARKER TO MONUMENT THE POSITION SHOWN, IDENTIFIED BY INSCRIPTION DATA AND SURVEYORS REGISTRATION NUMBER.
- STAKING OF PROPOSED RIGHT OF WAY IN CULTIVATED AREAS, BURIED 5/8 INCH IRON ROD 20 INCHES BELOW GROUND TO MARK FUTURE SURVEY MARKER POSITION, IDENTIFIED BY COLORED PLASTIC CAP BEARING SURVEYORS REGISTRATION NUMBER.
- PERMANENT SURVEY MARKER, IDOT STD. 2135 (TO BE SET BY OTHERS)
- RIGHT OF WAY STAKING PROPOSED TO BE SET

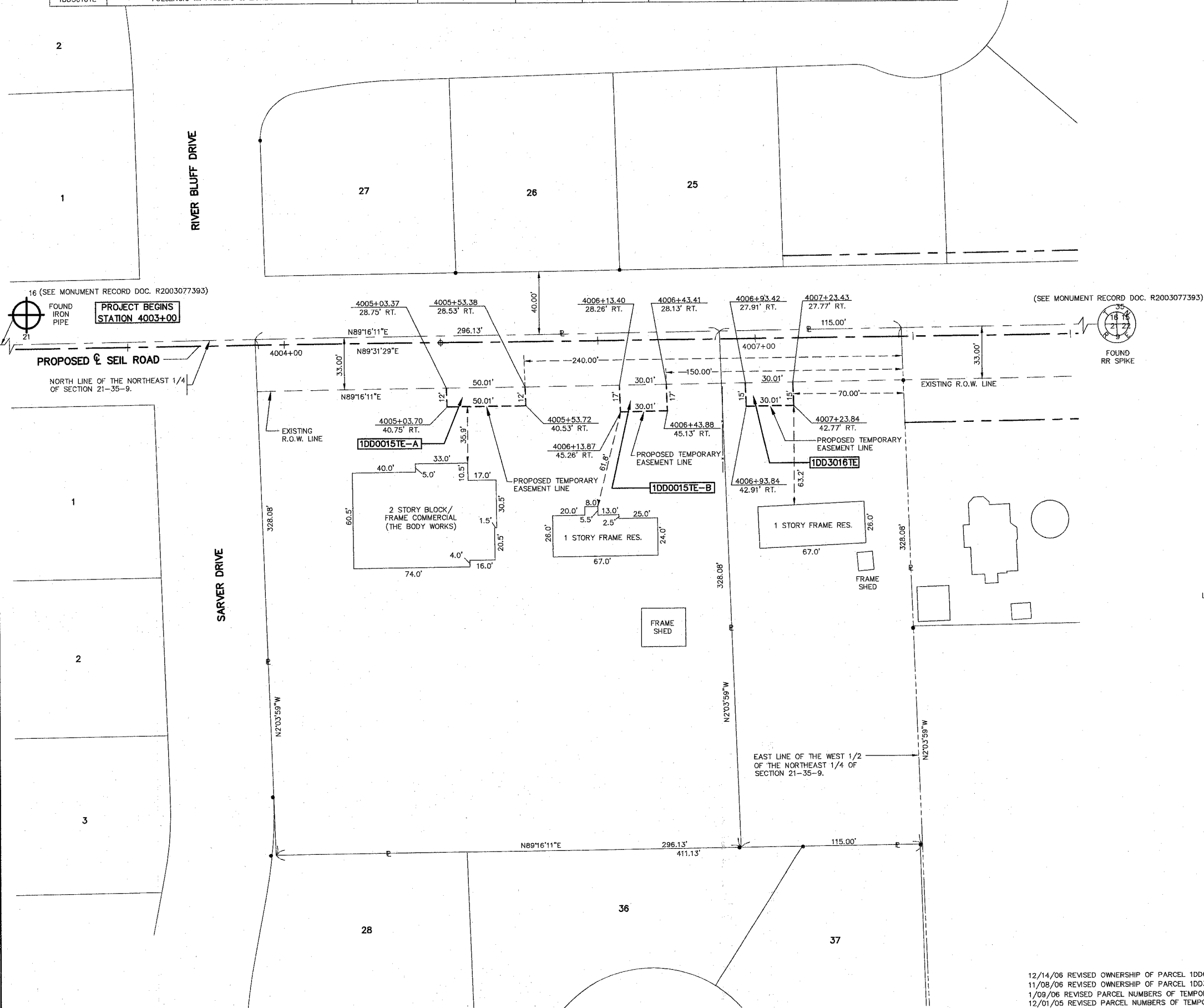

STATE OF ILLINOIS)
 COUNTY OF KANE)

THIS IS TO CERTIFY THAT I, REJENA H. LYON, AN ILLINOIS PROFESSIONAL LAND SURVEYOR, HAVE SURVEYED THE PLAT OF HIGHWAYS SHOWN HEREON IN SECTION 21, TOWNSHIP 35 NORTH, RANGE 9 EAST OF THE THIRD PRINCIPAL MERIDIAN, WILL COUNTY, THAT THE SURVEY IS TRUE AND COMPLETE AS SHOWN TO THE BEST OF MY KNOWLEDGE AND BELIEF; THAT THE PLAT CORRECTLY REPRESENTS SAID SURVEY; THAT ALL MONUMENTS FOUND AND ESTABLISHED ARE OF PERMANENT QUALITY AND OCCUPY THE POSITIONS SHOWN HEREON AND THAT THE MONUMENTS ARE SUFFICIENT TO ENABLE THE SURVEY TO BE RETRACED, MADE FOR THE DEPARTMENT OF TRANSPORTATION, STATE OF ILLINOIS.

DATED AT ELGIN, ILLINOIS, THIS 5th DAY OF January, 2007 A.D.

Rejena H. Lyon
 ILLINOIS PROFESSIONAL LAND SURVEYOR NO. 3302

PREPARED BY:
 HAMPTON, LENZINI, AND RENWICK INC.
 380 SHEPARD DRIVE
 ELGIN, ILLINOIS 60123-7010
 ACCOUNT NO. 2-12-0005(g)

LICENSE EXPIRES 11/30/2008

BEARINGS ARE BASED ON ILLINOIS STATE PLANE COORDINATE SYSTEM EAST ZONE GRID.

PLAT OF HIGHWAYS
 STATE OF ILLINOIS
 DEPARTMENT OF TRANSPORTATION
 F.A.I. 55 (I 55)

WILL COUNTY SECTION 26 HB-1BR
 PROJECT JOB NO. R-91-032-01
 STATION 4003+00 TO STATION 4008+00
 SCALE: 1"=30' SHEET 11 OF 22

BUREAU OF LAND ACQUISITION
 201 WEST CENTER COURT
 SCHAUMBURG, ILLINOIS 60196

12/14/06 REVISED OWNERSHIP OF PARCEL 1DD0015
 11/08/06 REVISED OWNERSHIP OF PARCEL 1DD3016
 1/09/06 REVISED PARCEL COORDINATE SYSTEMS OF TEMPORARY EASEMENTS
 12/01/05 REVISED PARCEL NUMBERS OF TEMPORARY EASEMENTS

PART OF SECTION 16, TOWNSHIP 35 NORTH, RANGE 9 EAST OF THE THIRD PRINCIPAL MERIDIAN, WILL COUNTY, ILLINOIS.

TOTAL SHEETS 608 SHEET NO. 248

LEGEND

- SECTION CORNER
- QUARTER SECTION CORNER
- SECTION LINE
- QUARTER SECTION LINE
- QUARTER, QUARTER SECTION LINE
- PLATTED LOT LINE
- PROPERTY (DEED) LINE
- APL APPARENT PROPERTY LINE
- CENTERLINE
- EXISTING RIGHT OF WAY LINE
- EXISTING EASEMENT
- PROPOSED RIGHT OF WAY LINE
- PROPOSED EASEMENT
- MEASURED DIMENSION
- COMPUTED DIMENSION
- RECORD DATA
- ENGLISH EQUIVALENT
- EXISTING BUILDINGS

IRON PIPE OR ROD FOUND
 PK NAIL FOUND OR SET
 CUT CROSS FOUND OR SET
 5/8" REBAR SET

TI THESE STAKES REFERENCE FOUND OR SET MONUMENTATION, SET 5/8 INCH IRON ROD FLUSH WITH THE GROUND TO THE MONUMENTATION, IDENTIFIED BY COLORED PLASTIC CAP BEARING SURVEYORS REGISTRATION NUMBER.

T2 THESE STAKES, IN CULTIVATED AREAS, REFERENCE FOUND OR SET MONUMENTATION, BURIED 5/8 INCH ROD 20 INCHES BELOW GROUND TO THE MONUMENTATION, IDENTIFIED BY COLORED PLASTIC CAP BEARING SURVEYORS REGISTRATION NUMBER.

BT1 THESE STAKES, IN CULTIVATED AREAS, REFERENCE FOUND OR SET MONUMENTATION, IDENTIFIED BY COLORED PLASTIC CAP BEARING SURVEYORS REGISTRATION NUMBER.

BT2 THESE STAKES, IN CULTIVATED AREAS, REFERENCE FOUND OR SET MONUMENTATION, IDENTIFIED BY COLORED PLASTIC CAP BEARING SURVEYORS REGISTRATION NUMBER.

BT3 THESE STAKES, IN CULTIVATED AREAS, REFERENCE FOUND OR SET MONUMENTATION, IDENTIFIED BY COLORED PLASTIC CAP BEARING SURVEYORS REGISTRATION NUMBER.

STAKING OF PROPOSED RIGHT OF WAY, SET DIVISION OF HIGHWAYS SURVEY MARKER TO MONUMENT THE POSITION SHOWN, IDENTIFIED BY INSCRIPTION DATA AND SURVEYORS REGISTRATION NUMBER.

STAKING OF PROPOSED RIGHT OF WAY IN CULTIVATED AREAS, BURIED 5/8 INCH IRON ROD 20 INCHES BELOW GROUND TO MARK FUTURE SURVEY MARKER POSITION, IDENTIFIED BY COLORED PLASTIC CAP BEARING SURVEYORS REGISTRATION NUMBER.

PERMANENT SURVEY MARKER, IDOT STD. 2135 (TO BE SET BY OTHERS)

RIGHT OF WAY STAKING PROPOSED TO BE SET

STATE OF ILLINOIS }
 COUNTY OF KANE }

THIS IS TO CERTIFY THAT I, REJENA H. LYON, AN ILLINOIS PROFESSIONAL LAND SURVEYOR, HAVE SURVEYED THE PLAT OF HIGHWAYS SHOWN HEREON IN SECTION 16, TOWNSHIP 35 NORTH, RANGE 9 EAST OF THE THIRD PRINCIPAL MERIDIAN, WILL COUNTY; THAT THE SURVEY IS TRUE AND COMPLETE AS SHOWN TO THE BEST OF MY KNOWLEDGE AND BELIEF; THAT THE PLAT CORRECTLY REPRESENTS SAID SURVEY; THAT ALL MONUMENTS FOUND AND ESTABLISHED ARE OF PERMANENT QUALITY AND OCCUPY THE POSITIONS SHOWN HEREON AND THAT THE MONUMENTS ARE SUFFICIENT TO ENABLE THE SURVEY TO BE RETRACED. MADE FOR THE DEPARTMENT OF TRANSPORTATION, STATE OF ILLINOIS.

DATED AT ELGIN, ILLINOIS, THIS 3RD DAY OF OCTOBER, 2007 A.D.

REJENA H. LYON
 3302 PROFESSIONAL LAND SURVEYOR STATE OF ILLINOIS
 ELGIN, ILLINOIS

PREPARED BY:
 HAMPTON, LENZINI, AND RENWICK INC.
 380 SHEPARD DRIVE
 ELGIN, ILLINOIS 60123-7010
 ACCOUNT NO. 2-12-0005(a)

LICENSE EXPIRES 11/30/2008

RECEIVED
 OCT 11 2007
 PLATS & LEGALS

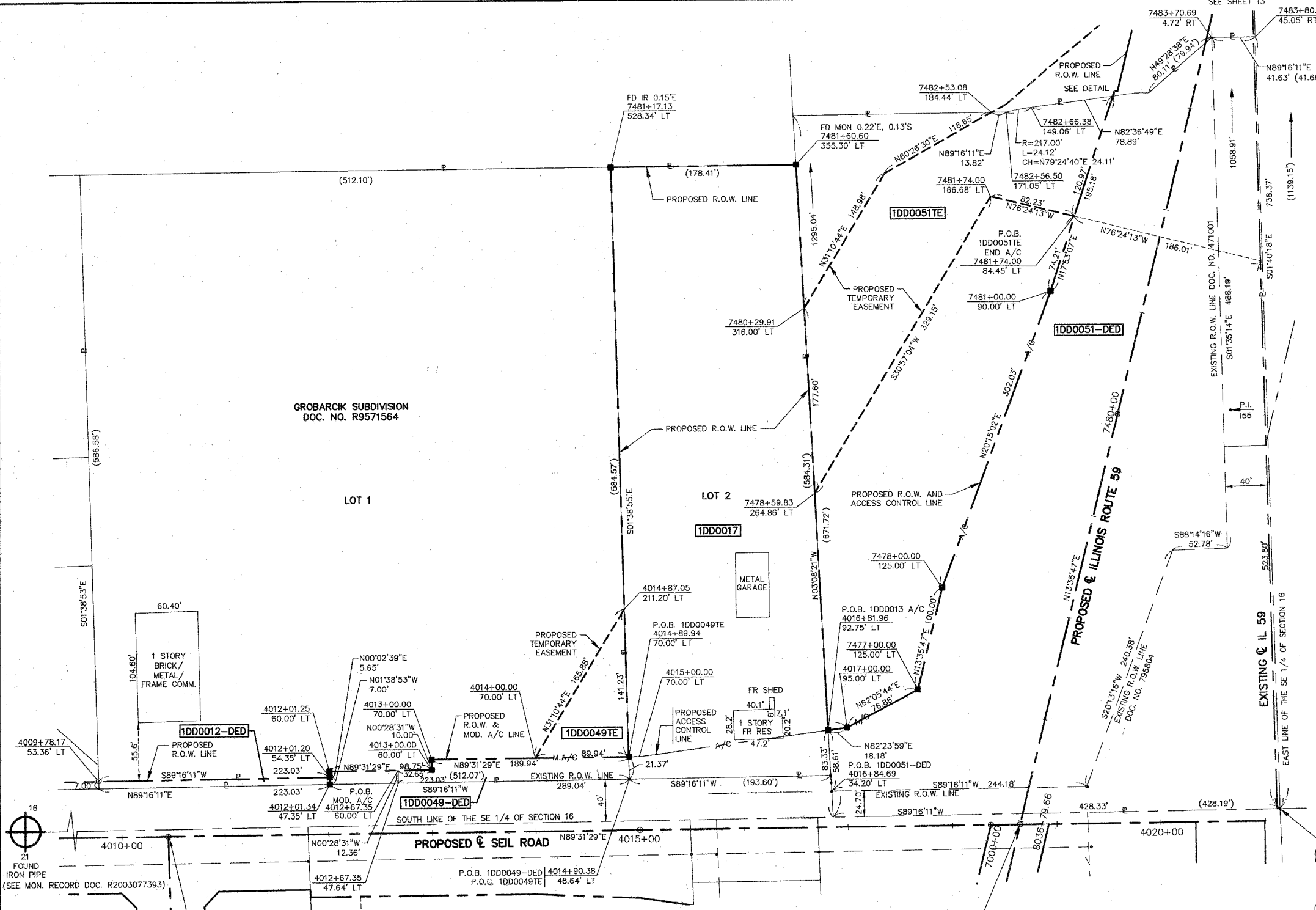

STATION EQUATION
 4018+64.40 SEIL ROAD =
 4010+00
 4012+67.35
 4014+90.38

STATION EQUATION
 4018+64.40 SEIL ROAD =
 5544+87.97 FRONTAGE ROAD

10/03/07 REVISED PARCEL 1DD0013 TO A DEDICATION.
 8/30/07 REVISED OWNERSHIP OF PARCEL 1DD0017
 5/22/07 ADDED PREVIOUS DEDICATION AREA OF PARCEL 1DD0051-DED
 3/07/07 REVISED PARCELS 1DD0012, 1DD0049 & 1DD0051 TO DEDICATIONS
 12/18/06 ADDED PARCEL 1DD0051 & 1DD0051TE (SPLIT FROM 1DD0013)
 6/19/06 REVISED PARCELS 1DD0013TE-A, 1DD0049 & 1DD0049TE
 4/26/06 REVISED PARCELS 1DD0013, 1DD0017 & 1DD0049
 1/09/06 REVISED PARCEL NUMBERS OF TEMPORARY EASEMENTS
 12/01/05 REVISED PARCEL NUMBERS OF TEMPORARY EASEMENTS
 10/07/05 REVISION - ADDED 1DD0049 A.C., REVISED 1DD0012
 5/14/03 REVISION - ADDED 1DD0017M.A.C. TO AREA TABLE
 11/11/02 REVISION - ADDED 1DD0017M.A.C.

| PARCEL NUMBER | OWNER | TOTAL HOLDINGS | AREA TAKEN | NEW AREA OF DEDICATION | PREVIOUS DEDICATION | REMAINDER | AREA OF EASEMENT | PURPOSE OF EASEMENT | PROPERTY ACQUIRED BY | TAX NUMBER |
|---------------|---|----------------|------------|------------------------|---------------------|-----------|------------------|---------------------|----------------------|-----------------------|
| 1DD0012-DED | PIERMAR, L.L.C. | 0.036 AC± | NA | 0.036 AC± | NA | 0.036 AC± | NA | NA | | 05-06-16-409-001(pt.) |
| 1DD0051-DED | LIT INDUSTRIAL LIMITED PARTNERSHIP | 6.884 AC± | NA | 2.954 AC± | 1.437 AC± | 6.884 AC± | NA | NA | | 05-06-16-400-011(pt.) |
| 1DD0051TE | | | NA | NA | NA | NA | 0.861 AC± | RUNAROUND | | |
| 1DD0017 | JAMES J. POLICANDRIOTES & VIRGINIA M. RYDER | 2.494 AC± | 2.494 AC± | NA | NA | 0 AC | NA | NA | | 05-06-16-409-002 |
| 1DD0049-DED | BELLO TERRA PROPERTIES, INC. | 6.847 AC± | NA | 0.123 AC± | NA | 6.847 AC± | NA | NA | | 05-06-16-409-001(pt.) |
| 1DD0049TE | | | NA | NA | NA | NA | 0.146 AC± | RUNAROUND | | |

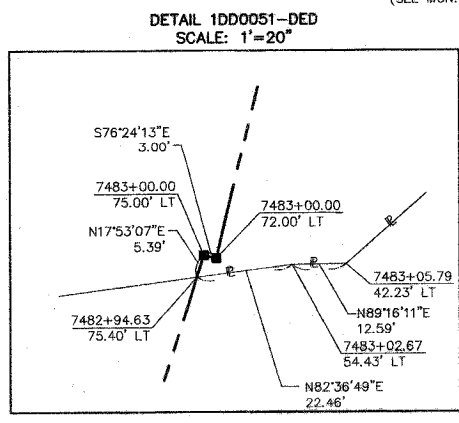

PLAT OF HIGHWAYS
 STATE OF ILLINOIS
 DEPARTMENT OF TRANSPORTATION
 F.A.I. 55 (I 55)

WILL COUNTY SECTION 26 HB-18R
 PROJECT JOB NO. R-91-032-01
 STATION 7475+00 TO STATION 7480+00
 SCALE: 1"=50' SHEET 12 OF 22

BUREAU OF LAND ACQUISITION
 201 WEST CENTER COURT
 SCHAMBERG, ILLINOIS 60196

F.A.I. 55 (I 55)

WILL COUNTY

JOB NO. R-91-032-01

LEGEND

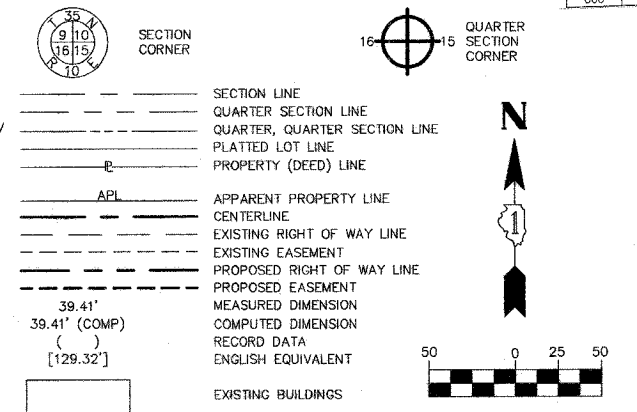

PROJECT ENDS STATION 143+00

IL59PR-1 CURVE DATA
 PI STA. = 7485+80.19
 $\Delta = 15^{\circ}10'55''$
 T = 124.61'
 L = 247.76'
 R = 935.04'
 E = 8.27'
 PC STA. = 7484+55.58
 PT STA. = 7487+03.34

- IRON PIPE OR ROD FOUND
- + CUT CROSS FOUND OR SET
- T1 THESE STAKES REFERENCE FOUND OR SET MONUMENTATION, SET 5/8 INCH IRON ROD FLUSH WITH THE GROUND TO THE MONUMENTATION, IDENTIFIED BY COLORED PLASTIC CAP BEARING SURVEYORS REGISTRATION NUMBER.
- T2
- T3
- BT1 THESE STAKES, IN CULTIVATED AREAS, REFERENCE FOUND OR SET MONUMENTATION, BURIED 5/8 INCH ROD 20 INCHES BELOW GROUND TO THE MONUMENTATION, IDENTIFIED BY COLORED PLASTIC CAP BEARING SURVEYORS REGISTRATION NUMBER.
- BT2
- BT3
- STAKING OF PROPOSED RIGHT OF WAY, SET DIVISION OF HIGHWAYS SURVEY MARKER TO MONUMENT THE POSITION SHOWN, IDENTIFIED BY INSCRIPTION DATA AND SURVEYORS REGISTRATION NUMBER.
- M STAKING OF PROPOSED RIGHT OF WAY IN CULTIVATED AREAS, BURIED 5/8 INCH IRON ROD 20 INCHES BELOW GROUND TO MARK FUTURE SURVEY MARKER POSITION, IDENTIFIED BY COLORED PLASTIC CAP BEARING SURVEYORS REGISTRATION NUMBER.
- ⊙ PERMANENT SURVEY MARKER, IDOT STD. 2135 (TO BE SET BY OTHERS)
- RIGHT OF WAY STAKING PROPOSED TO BE SET

STATE OF ILLINOIS }
 COUNTY OF KANE }

THIS IS TO CERTIFY THAT I, REJENA H. LYON, AN ILLINOIS PROFESSIONAL LAND SURVEYOR, HAVE SURVEYED THE PLAT OF HIGHWAYS SHOWN HEREON IN SECTION 16, TOWNSHIP 35 NORTH, RANGE 9 EAST OF THE THIRD PRINCIPAL MERIDIAN, WILL COUNTY; THAT THE SURVEY IS TRUE AND COMPLETE AS SHOWN TO THE BEST OF MY KNOWLEDGE AND BELIEF; THAT THE PLAT CORRECTLY REPRESENTS SAID SURVEY; THAT ALL MONUMENTS FOUND AND ESTABLISHED ARE OF PERMANENT QUALITY AND OCCUPY THE POSITIONS SHOWN HEREON AND THAT THE MONUMENTS ARE SUFFICIENT TO ENABLE THE SURVEY TO BE RETRACED. MADE FOR THE DEPARTMENT OF TRANSPORTATION, STATE OF ILLINOIS.

DATED AT ELGIN, ILLINOIS, THIS 3RD DAY OF OCTOBER, 2007 A.D.

Rejena H. Lyon
 ILLINOIS PROFESSIONAL LAND SURVEYOR NO. 3302

PREPARED BY:
 HAMPTON, LENZINI, AND RENWICK INC.
 380 SHEPARD DRIVE
 ELGIN, ILLINOIS 60123-7010
 ACCOUNT NO. 2-12-0005(a)
 LICENSE EXPIRES 11/30/2008

RECEIVED
 OCT 11 2007
 PLATS & LEGALS

BEARINGS ARE BASED ON ILLINOIS STATE PLANE COORDINATE SYSTEM EAST ZONE GRID.

PLAT OF HIGHWAYS
 STATE OF ILLINOIS
 DEPARTMENT OF TRANSPORTATION
 F.A.I. 55 (I 55)

WILL COUNTY SECTION 26 HB-1BR
 PROJECT JOB NO. R-91-032-01
 STATION 7480+00 TO STATION 7490+00
 SCALE: 1"=50' SHEET 13 OF 22

BUREAU OF LAND ACQUISITION
 201 WEST CENTER COURT
 SCHAMBERG, ILLINOIS 60196

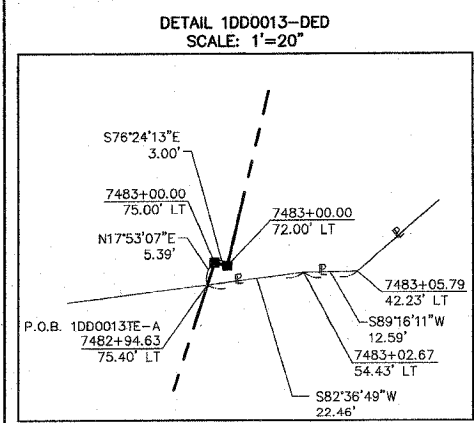
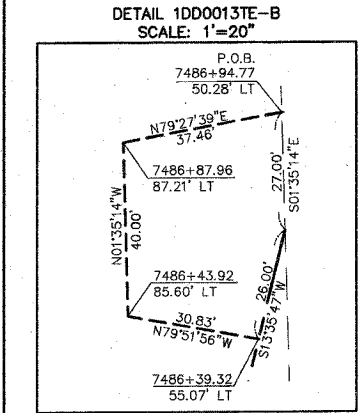
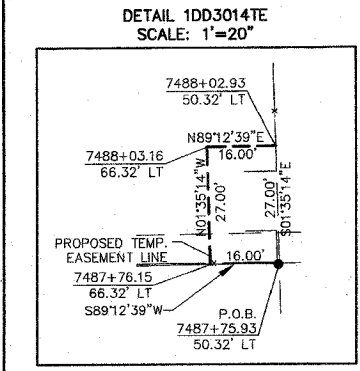
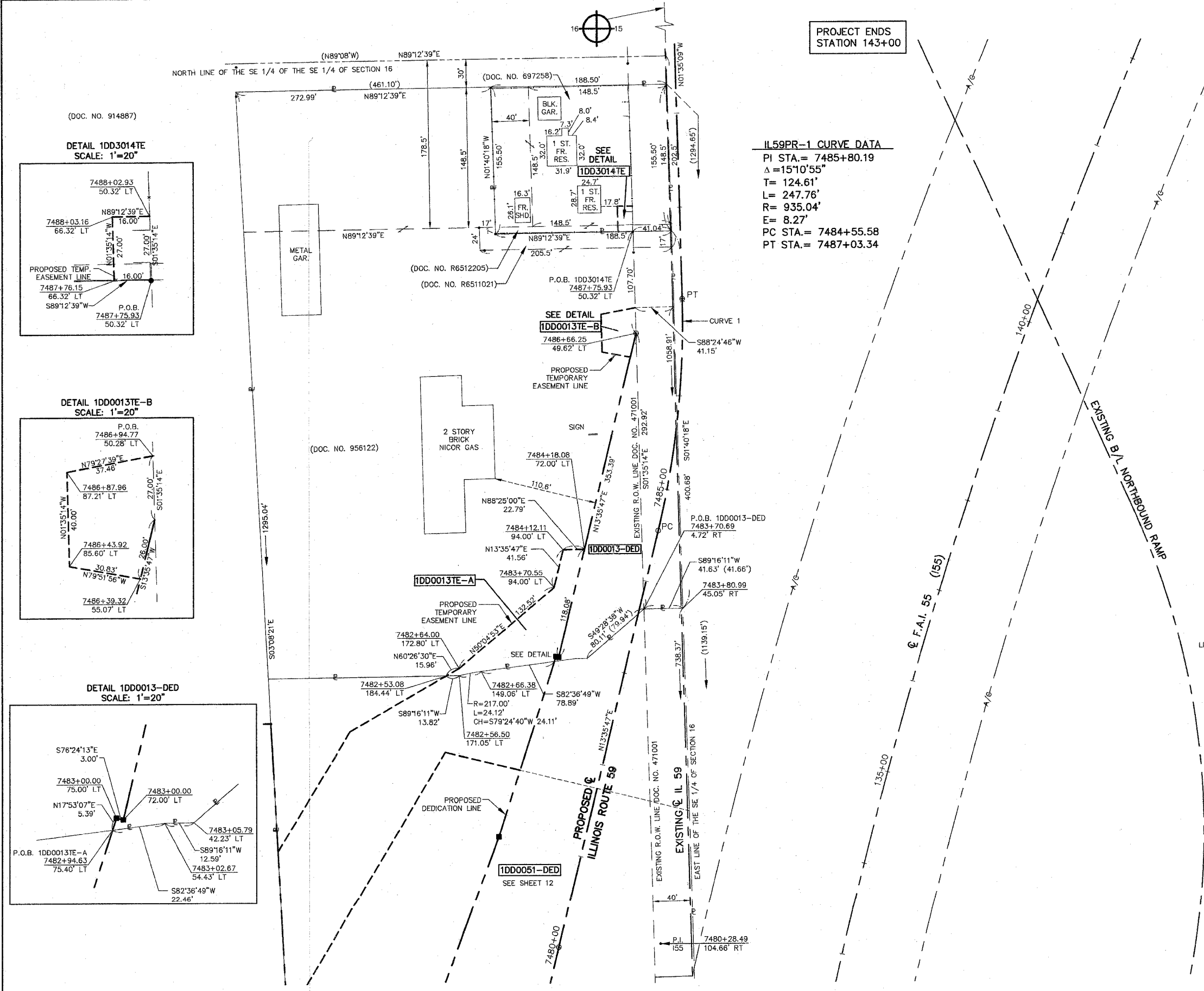

| PARCEL NUMBER | OWNER | TOTAL HOLDINGS | AREA DEDICATED | PREVIOUS DEDICATION | REMAINDER | AREA OF EASEMENT | PURPOSE OF EASEMENT | PROPERTY ACQUIRED BY | TAX NUMBER |
|---------------|----------------------------------|----------------|----------------|---------------------|-----------|------------------|---------------------|----------------------|------------------|
| 1DD0013-DED | NORTHERN ILLINOIS GAS CO., INC. | 5.661 AC± | 0.332 AC± | NA | NA | NA | NA | | 05-06-16-400-011 |
| 1DD0013TE-A | | | NA | NA | NA | 0.145 AC± | RUNAROUND | | 05-06-16-400-013 |
| 1DD0013TE-B | | | NA | NA | NA | 0.038 AC± | DRIVEWAY | | |
| 1DD3014TE | CECELIA DRAZEN & JANET A. DRAZEN | 0.673 AC | NA | NA | NA | 0.010 AC± | DRIVEWAY | | 05-06-16-400-009 |

10/03/07 REVISED PARCEL 1DD0013 TO A DEDICATION
 3/07/07 REVISED PARCEL 1DD0051 TO A DEDICATION
 12/18/06 REVISED PARCEL 1DD0013 & 1DD0013TE-A
 6/19/06 REVISED PARCEL 1DD0013TE-A
 4/26/06 REVISED PARCEL 1DD0013 & 1DD0013TE-A
 1/09/06 REVISED PARCEL NUMBERS OF 1DD0013TE-A & 1DD0013TE-B
 12/01/05 REVISED PARCEL NUMBERS OF TEMPORARY EASEMENTS
 10/17/03 REVISION - 1DD0014TE OWNERSHIP CHANGE

TIES IN SECTIONS 21, 22, & 27 TOWNSHIP 35 NORTH, RANGE 9 EAST OF THE THIRD PRINCIPAL MERIDIAN, WILL COUNTY, ILLINOIS.

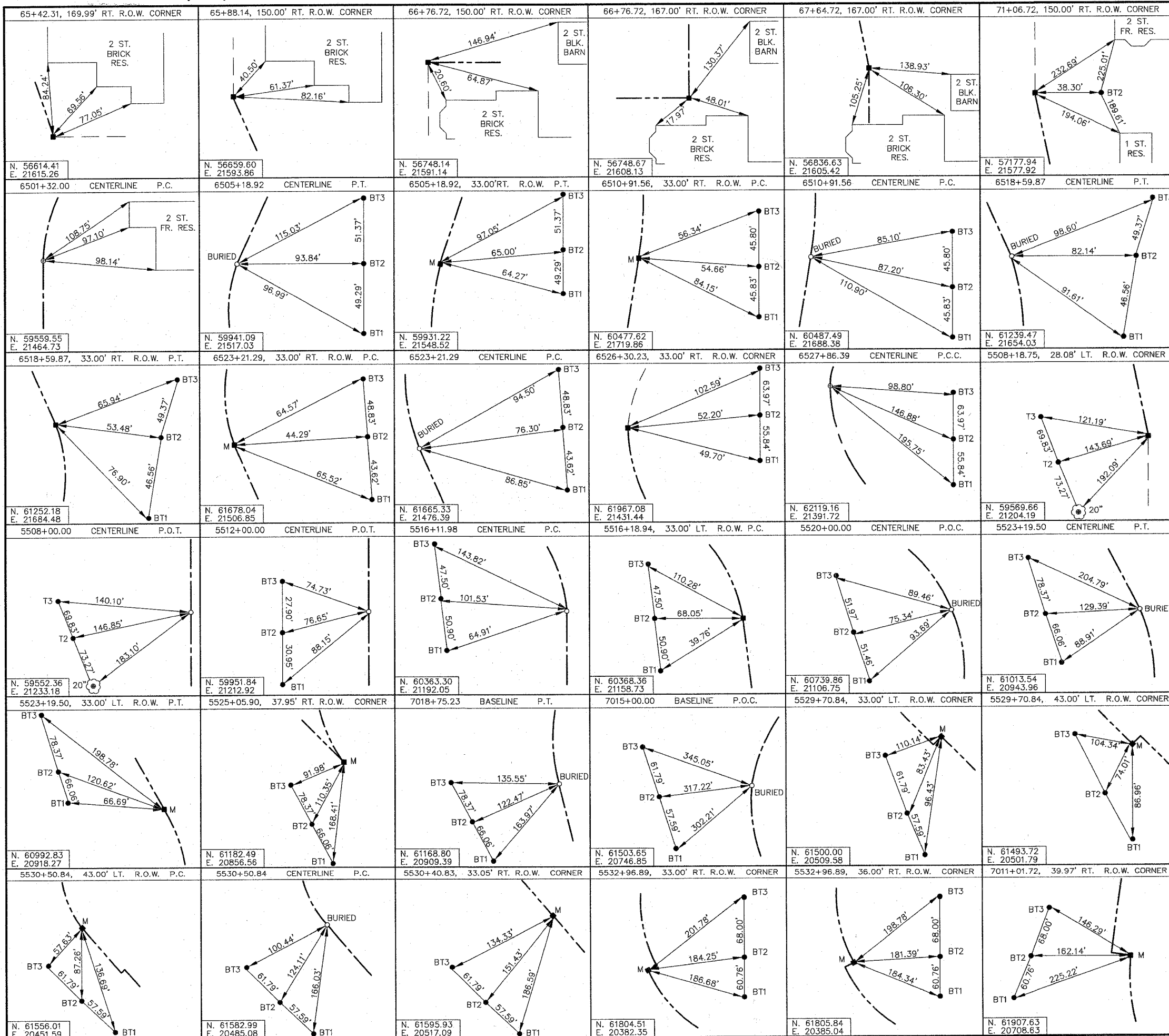

LEGEND

- SECTION CORNER
- QUARTER SECTION CORNER
- SECTION LINE
- QUARTER SECTION LINE
- QUARTER, QUARTER SECTION LINE
- PLATTED LOT LINE
- PROPERTY (DEED) LINE
- APL
- APPARENT PROPERTY LINE
- CENTERLINE
- EXISTING RIGHT OF WAY LINE
- EXISTING EASEMENT
- PROPOSED RIGHT OF WAY LINE
- PROPOSED EASEMENT
- MEASURED DIMENSION
- COMPUTED DIMENSION
- RECORD DATA
- ENGLISH EQUIVALENT
- EXISTING BUILDINGS
- IRON PIPE OR ROD FOUND
- CUT CROSS FOUND OR SET
- THESE STAKES REFERENCE FOUND OR SET MONUMENTATION. SET 5/8 INCH IRON ROD FLUSH WITH THE GROUND TO THE MONUMENTATION. IDENTIFIED BY COLORED PLASTIC CAP BEARING SURVEYORS REGISTRATION NUMBER.
- THESE STAKES, IN CULTIVATED AREAS, REFERENCE FOUND OR SET MONUMENTATION. BURIED 5/8 INCH ROD 20 INCHES BELOW GROUND TO THE MONUMENTATION. IDENTIFIED BY COLORED PLASTIC CAP BEARING SURVEYORS REGISTRATION NUMBER.
- STAKING OF PROPOSED RIGHT OF WAY. SET DIVISION OF HIGHWAYS SURVEY MARKER TO MONUMENT THE POSITION SHOWN. IDENTIFIED BY INSCRIPTION DATA AND SURVEYORS REGISTRATION NUMBER.
- STAKING OF PROPOSED RIGHT OF WAY IN CULTIVATED AREAS. BURIED 5/8 INCH IRON ROD 20 INCHES BELOW GROUND TO MARK FUTURE SURVEY MARKER POSITION. IDENTIFIED BY COLORED PLASTIC CAP BEARING SURVEYORS REGISTRATION NUMBER.
- PERMANENT SURVEY MARKER, IDOT STD. 2135 (TO BE SET BY OTHERS)
- RIGHT OF WAY STAKING PROPOSED TO BE SET

STATE OF ILLINOIS }
 COUNTY OF KANE }

THIS IS TO CERTIFY THAT I, REJENA H. LYON, AN ILLINOIS PROFESSIONAL LAND SURVEYOR, HAVE SURVEYED THE PLAT OF HIGHWAYS SHOWN HEREON IN SECTIONS 21, 22, & 27, TOWNSHIP 35 NORTH, RANGE 9 EAST OF THE THIRD PRINCIPAL MERIDIAN, WILL COUNTY; THAT THE SURVEY IS TRUE AND COMPLETE AS SHOWN TO THE BEST OF MY KNOWLEDGE AND BELIEF; THAT THE PLAT CORRECTLY REPRESENTS SAID SURVEY; THAT ALL MONUMENTS FOUND AND ESTABLISHED ARE OF PERMANENT QUALITY AND OCCUPY THE POSITIONS SHOWN HEREON AND THAT THE MONUMENTS ARE SUFFICIENT TO ENABLE THE SURVEY TO BE RETRACED. MADE FOR THE DEPARTMENT OF TRANSPORTATION, STATE OF ILLINOIS.

DATED AT ELGIN, ILLINOIS, THIS 5th DAY OF January, 2007 A.D.

Rejena H. Lyon
 ILLINOIS PROFESSIONAL LAND SURVEYOR NO. 3302

PREPARED BY:
 HAMPTON, LENZINI, AND RENWICK INC.
 380 SHEPARD DRIVE
 ELGIN, ILLINOIS 60123-7010
 ACCOUNT NO. 2-12-0005(a)

LICENSE EXPIRES 11/30/2008

PLAT OF HIGHWAYS
 STATE OF ILLINOIS
 DEPARTMENT OF TRANSPORTATION
 F.A.I. 55 (I 55)

WILL COUNTY SECTION 26 HB-1BR
 PROJECT JOB NO. R-91-032-01
 STATION 65+00 TO STATION 120+00
 SCALE: NONE SHEET 14 OF 22

BUREAU OF LAND ACQUISITION
 201 WEST CENTER COURT
 SCHAMBURG, ILLINOIS 60196

THES IN SECTIONS 15, 16, & 21 TOWNSHIP 35 NORTH, RANGE 9 EAST OF THE THIRD PRINCIPAL MERIDIAN, WILL COUNTY, ILLINOIS.

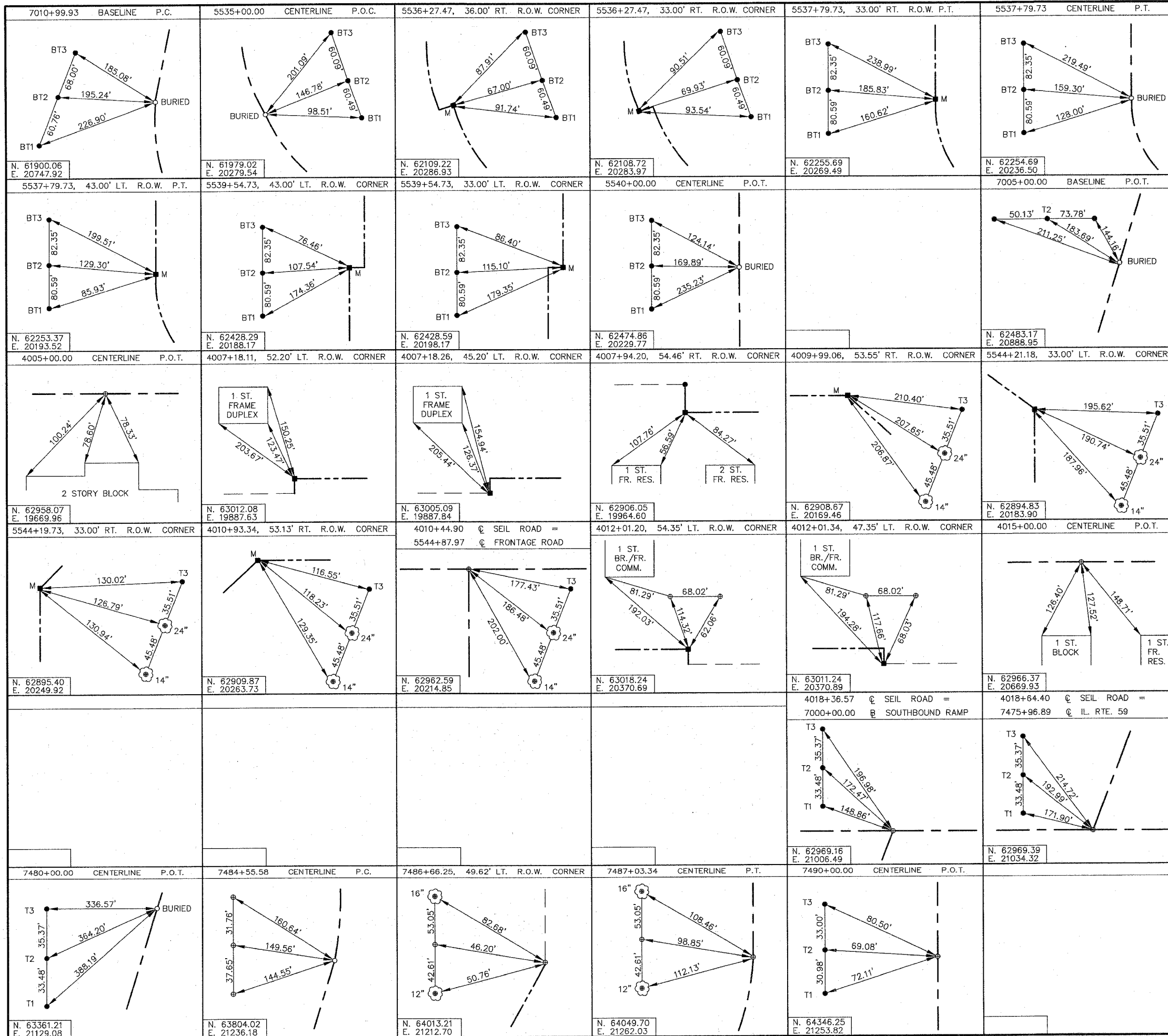

LEGEND

SECTION CORNER
 QUARTER SECTION CORNER

SECTION LINE
 QUARTER SECTION LINE
 QUARTER, QUARTER SECTION LINE
 PLATTED LOT LINE
 PROPERTY (DEED) LINE

APL APPARENT PROPERTY LINE
 CENTERLINE
 EXISTING RIGHT OF WAY LINE
 EXISTING EASEMENT
 PROPOSED RIGHT OF WAY LINE
 PROPOSED EASEMENT
 MEASURED DIMENSION
 COMPUTED DIMENSION
 RECORD DATA
 ENGLISH EQUIVALENT

EXISTING BUILDINGS

IRON PIPE OR ROD FOUND
 CUT CROSS FOUND OR SET

PK NAIL FOUND OR SET
 5/8" REBAR SET

T1 THESE STAKES REFERENCE FOUND OR SET MONUMENTATION, SET 5/8 INCH IRON ROD FLUSH WITH THE GROUND TO THE MONUMENTATION, IDENTIFIED BY COLORED PLASTIC CAP BEARING SURVEYORS REGISTRATION NUMBER.
 T2
 T3

BT1 THESE STAKES, IN CULTIVATED AREAS, REFERENCE FOUND OR SET MONUMENTATION, BURIED 5/8 INCH ROD 20 INCHES BELOW GROUND TO THE MONUMENTATION, IDENTIFIED BY COLORED PLASTIC CAP BEARING SURVEYORS REGISTRATION NUMBER.
 BT2
 BT3

STAKING OF PROPOSED RIGHT OF WAY, SET DIVISION OF HIGHWAYS SURVEY MARKER TO MONUMENT THE POSITION SHOWN, IDENTIFIED BY INSCRIPTION DATA AND SURVEYORS REGISTRATION NUMBER.

STAKING OF PROPOSED RIGHT OF WAY IN CULTIVATED AREAS, BURIED 5/8 INCH IRON ROD 20 INCHES BELOW GROUND TO MARK FUTURE SURVEY MARKER POSITION, IDENTIFIED BY COLORED PLASTIC CAP BEARING SURVEYORS REGISTRATION NUMBER.

PERMANENT SURVEY MARKER, IDOT STD. 2135 (TO BE SET BY OTHERS)

RIGHT OF WAY STAKING PROPOSED TO BE SET

STATE OF ILLINOIS }
 COUNTY OF KANE }

THIS IS TO CERTIFY THAT I, REJENA H. LYON, AN ILLINOIS PROFESSIONAL LAND SURVEYOR, HAVE SURVEYED THE PLAT OF HIGHWAYS SHOWN HEREON IN SECTIONS 15, 16, & 21, TOWNSHIP 35 NORTH, RANGE 9 EAST OF THE THIRD PRINCIPAL MERIDIAN, WILL COUNTY; THAT THE SURVEY IS TRUE AND COMPLETE AS SHOWN TO THE BEST OF MY KNOWLEDGE AND BELIEF; THAT THE PLAT CORRECTLY REPRESENTS SAID SURVEY; THAT ALL MONUMENTS FOUND AND ESTABLISHED ARE OF PERMANENT QUALITY AND OCCUPY THE POSITIONS SHOWN HEREON AND THAT THE MONUMENTS ARE SUFFICIENT TO ENABLE THE SURVEY TO BE RETRACED. MADE FOR THE DEPARTMENT OF TRANSPORTATION, STATE OF ILLINOIS.

DATED AT ELGIN, ILLINOIS, THIS 5th DAY OF January, 2007 A.D.

REJENA H. LYON
 ILLINOIS PROFESSIONAL LAND SURVEYOR NO. 3302

PREPARED BY:
 HAMPTON, LENZINI, AND RENWICK INC.
 380 SHEPARD DRIVE
 ELGIN, ILLINOIS 60123-7010
 ACCOUNT NO. 2-12-0005(o)

LICENSE EXPIRES 11/30/2008

PLAT OF HIGHWAYS
 STATE OF ILLINOIS
 DEPARTMENT OF TRANSPORTATION
 F.A.I. 55 (I 55)

WILL COUNTY SECTION 26 HB-1BR
 PROJECT JOB NO. R-91-032-01
 STATION 120+00 TO STATION 145+00
 SCALE: NONE SHEET 15 OF 22

BUREAU OF LAND ACQUISITION
 201 WEST CENTER COURT
 SCHAMBERG, ILLINOIS 60196

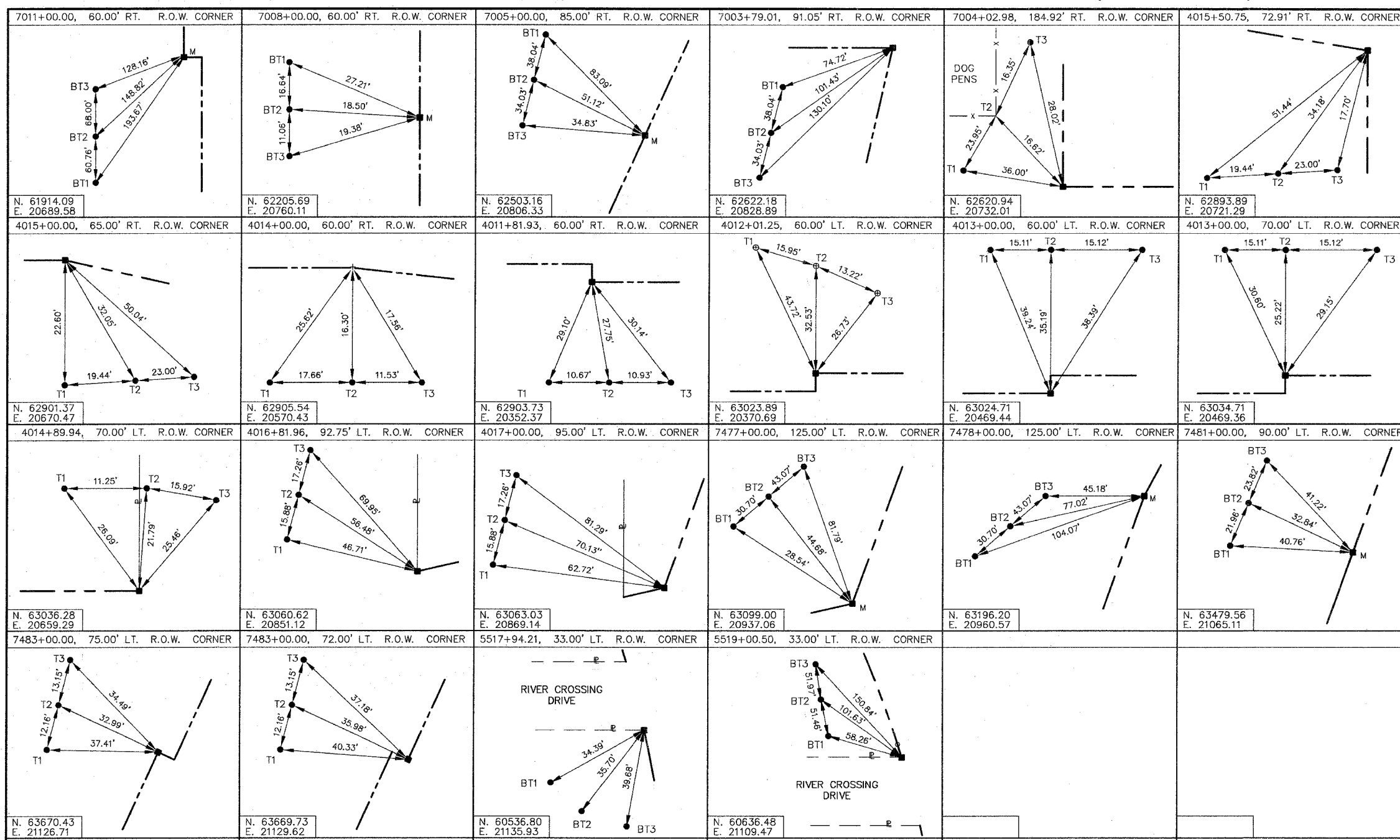

LEGEND

TOTAL SHEETS: 608 SHEET NO: 252

SECTION CORNER: 15 16 17 18 19 20

QUARTER SECTION CORNER: 15

SECTION LINE: ————

QUARTER SECTION LINE: - - - - -

QUARTER QUARTER SECTION LINE: - · - · -

PLATTED LOT LINE: —·—·—

PROPERTY (DEED) LINE: ————

APL: ————

CENTERLINE: ————

EXISTING RIGHT OF WAY LINE: ————

EXISTING EASEMENT: ————

PROPOSED RIGHT OF WAY LINE: ————

PROPOSED EASEMENT: ————

MEASURED DIMENSION: 39.41'

COMPUTED DIMENSION: 39.41' (COMP)

RECORD DATA: ()

ENGLISH EQUIVALENT: [129.32']

EXISTING BUILDINGS: []

● IRON PIPE OR ROD FOUND ⊗ PK NAIL FOUND OR SET

+ CUT CROSS FOUND OR SET ○ 5/8" REBAR SET

● T1 THESE STAKES REFERENCE FOUND OR SET MONUMENTATION. SET 5/8 INCH IRON ROD FLUSH WITH THE GROUND TO THE MONUMENTATION. IDENTIFIED BY COLORED PLASTIC CAP BEARING SURVEYORS REGISTRATION NUMBER.

T2

T3

● BT1 THESE STAKES, IN CULTIVATED AREAS, REFERENCE FOUND OR SET MONUMENTATION. BURIED 5/8 INCH IRON ROD 20 INCHES BELOW GROUND TO THE MONUMENTATION. IDENTIFIED BY COLORED PLASTIC CAP BEARING SURVEYORS REGISTRATION NUMBER.

BT2

BT3

■ STAKING OF PROPOSED RIGHT OF WAY. SET DIVISION OF HIGHWAYS SURVEY MARKER TO MONUMENT THE POSITION SHOWN. IDENTIFIED BY INSCRIPTION DATA AND SURVEYORS REGISTRATION NUMBER.

■ M STAKING OF PROPOSED RIGHT OF WAY IN CULTIVATED AREAS. BURIED 5/8 INCH IRON ROD 20 INCHES BELOW GROUND TO MARK FUTURE SURVEY MARKER POSITION. IDENTIFIED BY COLORED PLASTIC CAP BEARING SURVEYORS REGISTRATION NUMBER.

● PERMANENT SURVEY MARKER, IDOT STD. 2135 (TO BE SET BY OTHERS)

□ RIGHT OF WAY STAKING PROPOSED TO BE SET

STATE OF ILLINOIS } SS

COUNTY OF KANE } SS

THIS IS TO CERTIFY THAT I, REJENA H. LYON, AN ILLINOIS PROFESSIONAL LAND SURVEYOR, HAVE SURVEYED THE PLAT OF HIGHWAYS SHOWN HEREON IN SECTIONS 15, 16, & 21, TOWNSHIP 35 NORTH, RANGE 9 EAST OF THE THIRD PRINCIPAL MERIDIAN, WILL COUNTY; THAT THE SURVEY IS TRUE AND COMPLETE AS SHOWN TO THE BEST OF MY KNOWLEDGE AND BELIEF; THAT THE PLAT CORRECTLY REPRESENTS SAID SURVEY; THAT ALL MONUMENTS FOUND AND ESTABLISHED ARE OF PERMANENT QUALITY AND OCCUPY THE POSITIONS SHOWN HEREON AND THAT THE MONUMENTS ARE SUFFICIENT TO ENABLE THE SURVEY TO BE RETRACED. MADE FOR THE DEPARTMENT OF TRANSPORTATION, STATE OF ILLINOIS.

DATED AT ELGIN, ILLINOIS, THIS 6th DAY OF August, 2007 A.D.

Rejena H. Lyon
ILLINOIS PROFESSIONAL LAND SURVEYOR NO. 3302

PREPARED BY:
HAMPTON, LENZINI, AND RENWICK INC.
380 SHEPARD DRIVE
ELGIN, ILLINOIS 60123-7010
ACCOUNT NO. 2-12-0005(g)

LICENSE EXPIRES 11/30/2008

RECEIVED
AUG 27 2007
PLATS & LEGALS

PLAT OF HIGHWAYS
STATE OF ILLINOIS
DEPARTMENT OF TRANSPORTATION
F.A.I. 55 (I 55)

WILL COUNTY SECTION 26 HB-1BR
PROJECT JOB NO. R-91-032-01
STATION 120+00 TO STATION 145+00
SCALE: NONE SHEET 15a OF 22

BUREAU OF LAND ACQUISITION
201 WEST CENTER COURT
SCHLAUBURG, ILLINOIS 60196

PART OF THE W. 1/2 OF THE SW 1/4 OF SEC. 15 AND PART OF THE E. 1/2 OF THE SE 1/4 OF SEC. 16, TWP. 35 N., R. 9 E. OF THE 3rd P.M. IN WILL COUNTY, ILLINOIS.

TOTAL SHEETS 608
SHEET NO. 253

STATE OF ILLINOIS)
) 55
COUNTY OF DU PAGE)

THIS IS TO CERTIFY THAT I, HAROLD C WESTPHAL JR., AN ILLINOIS PROFESSIONAL LAND SURVEYOR, HAVE SURVEYED THE PLAT OF HIGHWAYS SHOWN HEREON IN SECTION 15, TOWNSHIP 35 NORTH, RANGE 9 EAST AND SECTION 16, TOWNSHIP 35 NORTH, RANGE 9 EAST OF THE THIRD PRINCIPAL MERIDIAN, WILL COUNTY; THAT THE SURVEY IS TRUE AND COMPLETE AS SHOWN TO THE BEST OF MY KNOWLEDGE AND BELIEF; THAT THE PLAT CORRECTLY REPRESENTS SAID SURVEY; THAT ALL MONUMENTS FOUND AND ESTABLISHED ARE OF PERMANENT QUALITY AND OCCUPY THE POSITIONS SHOWN HEREON AND THAT THE MONUMENTS ARE SUFFICIENT TO ENABLE THE SURVEY TO BE RETRACED, MADE FOR THE DEPARTMENT OF TRANSPORTATION, STATE OF ILLINOIS.

DATED AT ROSELLE, ILLINOIS, THIS 18TH DAY OF JUNE, 2003 A.D.

Harold C Westphal Jr.
ILLINOIS PROFESSIONAL LAND SURVEYOR NO. 35-1973
EXPIRES NOVEMBER 30, 2004



LEGEND

- SECTION CORNER
- QUARTER SECTION CORNER
- SECTION LINE
- QUARTER, QUARTER SECTION LINE
- PLATTED LOT LINE
- PROPERTY (DEED) LINE
- APPARENT PROPERTY LINE
- CENTERLINE
- EXISTING RIGHT OF WAY LINE
- PROPOSED RIGHT OF WAY LINE
- PROPOSED EASEMENT
- MEASURED DIMENSION
- COMPUTED DIMENSION RECORD DATA
- EXISTING BUILDING
- PK NAIL
- IRON PIPE OR ROD FOUND
-

ALL BEARINGS ARE BASED ON ILLINOIS STATE PLANE COORDINATE SYSTEM EAST ZONE GRID.



SHEET NO. 1 IS A COVER SHEET & IS NOT RECORDED

| REVISION | | ILLINOIS DEPT. OF TRANSPORTATION
PLAT OF HIGHWAYS |
|----------|-------------|---|
| DATE | DESCRIPTION | |
| 9-30-02 | IDOT REVIEW | ROUTE FA155/155
SECTION 26HB-1BR
COUNTY WILL
JOB# R-91-032-01 PROJECT#
SEC 15 & 16 T 35N, R 9E OF 3rd P.M.
STA 7487+00 TO STA 7498+50
DRAWN SKC CHECKED HCW
SCALE: 1"=60' SHEET NO. 16 OF 22 |
| 10-17-02 | LEGEND REV | |
| 12-30-02 | LEGEND REV | |
| 06-18-03 | PAGE NOS. | |

PAVIA - MARTING & Co.
910 WEST LAKE STREET
ROSELLE, IL 60172-3352
(630) 529-8000 FAX (630) 894-4910
Design Firm Professional Registration #184002876

SOUTH LINE OF THE NE 1/4 OF THE SE 1/4 OF SECTION 16-35-9
NORTH LINE OF THE SE 1/4 OF THE SE 1/4 OF SECTION 16-35-9

SOUTH LINE OF THE NW 1/4 OF THE SW 1/4 OF SECTION 15-35-9
NORTH LINE OF THE SW 1/4 OF THE SW 1/4 OF SECTION 15-35-9

Amendodge Industrial Park
Doc # R77-18311

Amendodge Drive

Part Lot 13
School Trustee Sub

Route (Cottage Street) 59
PROPOSED C

PART OF THE W. 1/2 OF SEC. 15 AND PART OF THE E. 1/2 OF SEC. 16, TWP. 35 N., R. 9 E. OF THE 3rd P.M. IN WILL COUNTY, ILLINOIS.

TOTAL SHEETS 608
SHEET NO. 254

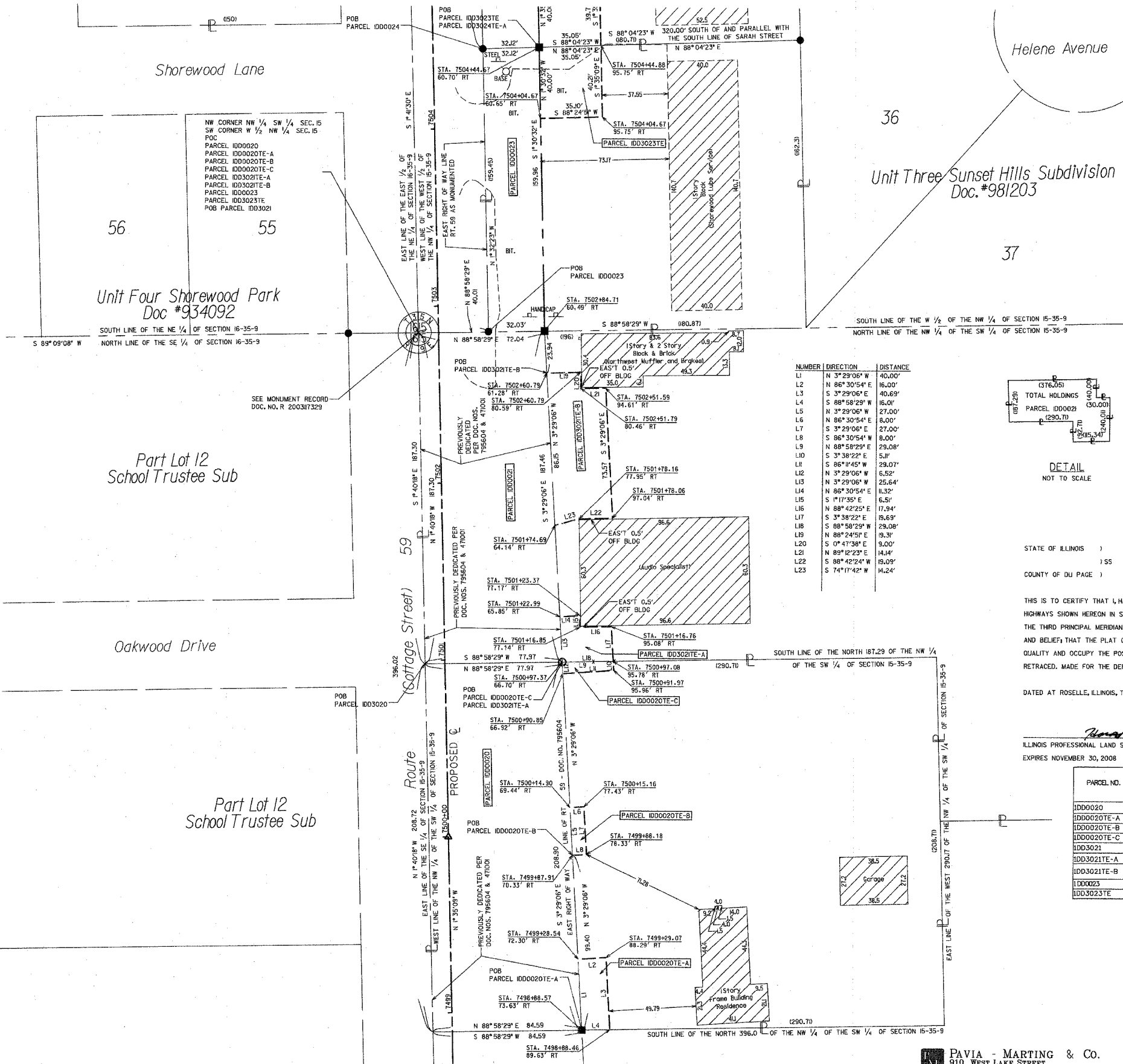

LEGEND

- SECTION CORNER
- QUARTER SECTION CORNER
- SECTION LINE
- QUARTER SECTION LINE
- QUARTER, QUARTER SECTION LINE
- PLATTED LOT LINE
- PROPERTY (DEED) LINE
- APL APPARENT PROPERTY LINE
- CENTERLINE
- EXISTING RIGHT OF WAY LINE
- PROPOSED RIGHT OF WAY LINE
- PROPOSED EASEMENT
- MEASURED DIMENSION
- COMPUTED DIMENSION
- RECORD DATA
- EXISTING BUILDING
- PK NAIL
- IRON PIPE OR ROD FOUND
- 3/8" METAL ROD SET
- CUT CROSS FOUND OR SET
- THESE STAKES REFERENCED FOUND OR SET MONUMENTATION. SET 3/8" INCH IRON ROD FLUSH WITH GROUND TO THE FOUND IRON STAKE. IDENTIFIED BY COLORED PLASTIC CAP BEARING SURVEYORS REGISTRATION NUMBER.
- BT1
- BT2
- BT3
- THESE STAKES IN CULTIVATED AREAS, REFERENCE FOUND OR SET MONUMENTATION. BURIED 3/8" INCH IRON ROD 20 INCHES BELOW GROUND TO THE FOUND IRON STAKE. IDENTIFIED BY COLORED PLASTIC CAP BEARING SURVEYORS REGISTRATION NUMBER.
- STAKING OR PROPOSED RIGHT OF WAY. SET DIVISION OF HIGHWAYS SURVEY MARKER TO MONUMENT THE POSITION SHOWN IDENTIFIED BY INSCRIPTION DATA AND SURVEYORS REGISTRATION NUMBER.
- STAKING OF RIGHT OF WAYS IN CULTIVATED AREAS. BURIED 5/8" INCH METAL ROD BELOW GROUND TO MARK FUTURE SURVEY MARKER POSITION. IDENTIFIED BY COLORED PLASTIC CAP BEARING SURVEYORS REGISTRATION NUMBER.
- PERMANENT SURVEY MARKER, 1/2" STD. 235 (TO BE SET BY OTHERS)
- RIGHT OF WAY STAKING PROPOSED TO BE SET.

ALL BEARINGS ARE BASED ON ILLINOIS STATE PLANE COORDINATE SYSTEM EAST ZONE GRID.

DETAIL NOT TO SCALE

| NUMBER | DIRECTION | DISTANCE |
|--------|---------------|----------|
| L1 | N 3°29'06" W | 40.00' |
| L2 | N 88°30'54" E | 16.00' |
| L3 | S 3°29'06" E | 40.69' |
| L4 | S 88°58'29" W | 16.01' |
| L5 | N 3°29'06" W | 27.00' |
| L6 | N 86°30'54" E | 8.00' |
| L7 | S 3°29'06" E | 27.00' |
| L8 | S 86°30'54" W | 8.00' |
| L9 | N 88°58'29" E | 29.08' |
| L10 | S 3°38'22" E | 5.41' |
| L11 | S 86°11'45" W | 29.07' |
| L12 | N 3°29'06" W | 6.52' |
| L13 | N 3°29'06" E | 25.64' |
| L14 | N 86°30'54" E | 11.32' |
| L15 | S 1°17'35" E | 6.51' |
| L16 | N 88°42'25" E | 17.94' |
| L17 | S 3°38'22" E | 16.69' |
| L18 | S 88°58'29" W | 29.08' |
| L19 | N 88°24'51" E | 9.31' |
| L20 | S 0°47'38" E | 9.00' |
| L21 | N 89°12'23" E | 14.14' |
| L22 | S 86°42'24" W | 19.09' |
| L23 | S 74°17'42" W | 14.24' |

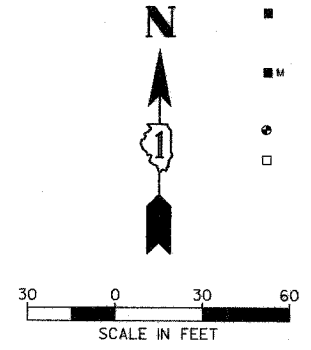

STATE OF ILLINOIS)
) SS
COUNTY OF DU PAGE)

THIS IS TO CERTIFY THAT HAROLD C WESTPHAL JR., AN ILLINOIS PROFESSIONAL LAND SURVEYOR, HAVE SURVEYED THE PLAT OF HIGHWAYS SHOWN HEREON IN SECTION 15, TOWNSHIP 35 NORTH, RANGE 9 EAST AND SECTION 16, TOWNSHIP 35 NORTH, RANGE 9 EAST OF THE THIRD PRINCIPAL MERIDIAN, WILL COUNTY; THAT THE SURVEY IS TRUE AND COMPLETE AS SHOWN TO THE BEST OF MY KNOWLEDGE AND BELIEF; THAT THE PLAT CORRECTLY REPRESENTS SAID SURVEY; THAT ALL MONUMENTS FOUND AND ESTABLISHED ARE OF PERMANENT QUALITY AND OCCUPY THE POSITIONS SHOWN HEREON; AND THAT THE MONUMENTS ARE SUFFICIENT TO ENABLE THE SURVEY TO BE RETRACED. MADE FOR THE DEPARTMENT OF TRANSPORTATION, STATE OF ILLINOIS.

DATED AT ROSELLE, ILLINOIS, THIS 24TH DAY OF JULY, 2007 A.D.
 HAROLD C WESTPHAL JR.
 ILLINOIS PROFESSIONAL LAND SURVEYOR NO. 35-1973
 EXPIRES NOVEMBER 30, 2008



RECEIVED
AUG 01 2007
PLATS & LEGALS

| PARCEL NO. | OWNER | TOTAL HOLDING ACRES | PART TAKEN ACRES | REMAINDER ACRES | PREV. USED OR DEDICATED ACRES | TEMPORARY EASEMENT ACRES | PURPOSE | PERMANENT TAX NUMBER | PROPERTY ACQUIRED BY |
|--------------|---|---------------------|------------------|-----------------|-------------------------------|--------------------------|--------------|-------------------------------------|----------------------|
| ID00020 | PAUL AND VERGIE LEDFORD | 1.393 | 0.389 | 1.004 | 0.389 | N/A | | 05-06-15-300-003 | |
| ID00020TE-A | PAUL AND VERGIE LEDFORD | 1.393 | N/A | N/A | 0.005 | N/A | CONSTRUCTION | 05-06-15-300-003 | |
| ID00020TE-B | PAUL AND VERGIE LEDFORD | 1.393 | N/A | N/A | N/A | N/A | CONSTRUCTION | 05-06-15-300-003 | |
| ID00020TE-C | PAUL AND VERGIE LEDFORD | 1.393 | N/A | N/A | N/A | N/A | CONSTRUCTION | 05-06-15-300-003 | |
| ID003021 | MICHAEL DELIGIANNIS | 1.964 | 0.323 | 1.641 | 0.323 | N/A | | 05-06-15-300-015 | |
| ID003021TE-A | MICHAEL DELIGIANNIS | 1.641 | N/A | N/A | 0.000 | N/A | CONSTRUCTION | 05-06-15-300-015 | |
| ID003021TE-B | MICHAEL DELIGIANNIS | 1.641 | N/A | N/A | N/A | N/A | CONSTRUCTION | 05-06-15-300-001 & 05-06-15-300-016 | |
| ID00023 | MARK JONES SHOREWOOD LUBE & SERVICE, INC. | 0.668 | 0.118 | 0.550 | N/A | N/A | | 05-06-15-111-021 | |
| ID003023TE | MARK JONES SHOREWOOD LUBE & SERVICE, INC. | 0.550 | N/A | N/A | 0.032 | N/A | CONSTRUCTION | 05-06-15-111-021 | |

SHEET NO. 1 IS A COVER SHEET & NOT RECORDED

| REVISION | | REVISION | | ILLINOIS DEPT. OF TRANSPORTATION PLAT OF HIGHWAYS | |
|----------|-------------|----------|----------------|---|--|
| DATE | DESCRIPTION | DATE | DESCRIPTION | | |
| 7-24-07 | IDDT REVIEW | 9-30-02 | IDDT REVIEW | | |
| | | 10-17-02 | LEGEND REV | | |
| | | 11-13-02 | IDDT REVIEW | | |
| | | 12-30-02 | IDDT REVIEW | | |
| | | 06-18-03 | PAGE NOS. | | |
| | | 12-15-05 | TE PARCEL NOS | | |
| | | 01-10-06 | TE PARCEL NOS | | |
| | | 05-02-06 | IDDT REVIEW | | |
| | | 04-02-07 | ADD DEDS | | |
| | | 04-17-07 | PARCEL DELETED | | |

ROUTE FA155/155
SECTION 26HB-1BR
COUNTY WILL
JOB# R-91-032-01 PROJECT#
SEC 15 & 16 T 35N, R 9E OF 3rd P.M.
STA 7498+50 TO STA 7504+50
DRAWN SKC CHECKED HCW
SCALE: 1"=30' SHEET NO. 17 OF 22

PAVIA - MARTING & Co.
910 WEST LAKE STREET
ROSELLE, IL 60172-3352
(850) 529-8000 FAX (850) 894-4810
Design Firm: Professional Registration #184002376

PART OF THE W. 1/2 OF THE NW 1/4 OF SEC. 15 AND PART OF THE E. 1/2 OF THE NE 1/4 OF SEC. 16, TWP. 35 N., R. 9 E. OF THE 3rd P.M. IN WILL COUNTY, ILLINOIS.

TOTAL SHEETS 608 SHEET NO. 255

LEGEND

- SECTION CORNER
- QUARTER SECTION CORNER
- SECTION LINE
- QUARTER SECTION LINE
- QUARTER, QUARTER SECTION LINE
- PLATTED LOT LINE
- PROPERTY (DEED) LINE
- APL APPARENT PROPERTY LINE
- CENTERLINE
- EXISTING RIGHT OF WAY LINE
- PROPOSED RIGHT OF WAY LINE
- PROPOSED EASEMENT
- MEASURED DIMENSION
- COMPUTED DIMENSION
- RECORD DATA
- EXISTING BUILDING
- PK NAIL
- IRON PIPE OR ROD FOUND
- 3/4" METAL ROD SET
- CUT CROSS FOUND OR SET
- THESE STAKES REFERENCED FOUND OR SET MONUMENTATION. SET 3/8" IRON ROD FLUSH WITH GROUND TO THE FOUND IRON STAKE, IDENTIFIED BY COLORED PLASTIC CAP BEARING SURVEYORS REGISTRATION NUMBER.
- BT1 THESE STAKES IN CULTIVATED AREAS, REFERENCE FOUND OR SET MONUMENTATION. BURIED 3/8" IRON ROD 20 INCHES BELOW GROUND TO THE FOUND IRON STAKE, IDENTIFIED BY COLORED PLASTIC CAP BEARING SURVEYORS REGISTRATION NUMBER.
- BT2
- BT3
- STAKING OR PROPOSED RIGHT OF WAY. SET DIVISION OF HIGHWAYS SURVEY DATA AND SURVEYORS REGISTRATION NUMBER.
- STAKING OF RIGHT OF WAYS IN CULTIVATED AREAS. BURIED 5/8" INCH METAL ROD BELOW GROUND TO MARK FUTURE SURVEY MARKER POSITION, IDENTIFIED BY COLORED PLASTIC CAP BEARING SURVEYORS REGISTRATION NUMBER.
- PERMANENT SURVEY MARKER, 1/2" STD. 2135 (TO BE SET BY OTHERS)
- RIGHT OF WAY STAKING PROPOSED TO BE SET.

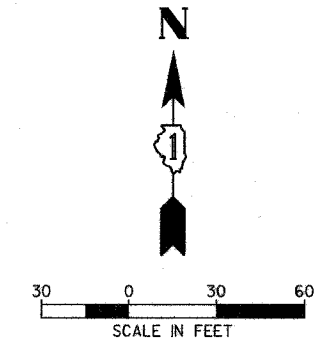

| PARCEL NO. | OWNER | TOTAL HOLDING ACRES | PART TAKEN ACRES | REMAINDER ACRES | PREV. USED OR DEDICATED ACRES | TEMPORARY EASEMENT ACRES | PURPOSE | PERMANENT TAX INDEX NUMBER | PROPERTY ACQUIRED BY |
|-------------|---|---------------------|------------------|-----------------|-------------------------------|--------------------------|--------------|-------------------------------------|----------------------|
| 1D00024 | MICHAEL DELIGIANNIS | 1.326 | 0.224 | 1.102 | N/A | N/A | CONSTRUCTION | 05-06-15-111-020 & 05-06-15-111-022 | |
| 1D03024TE-A | MICHAEL DELIGIANNIS | 1.326 | N/A | N/A | N/A | 0.032 | CONSTRUCTION | 05-06-15-111-020 & 05-06-15-111-022 | |
| 1D03024TE-B | MICHAEL DELIGIANNIS | 1.326 | N/A | N/A | N/A | 0.031 | CONSTRUCTION | 05-06-15-111-020 & 05-06-15-111-022 | |
| 1D00025TE | LOUIS J. JOHNSON | 0.275 | N/A | N/A | N/A | 0.004 | CONSTRUCTION | 05-06-16-219-022 | |
| 1D00026TE | MICHAEL G. GREENWOOD | 0.269 | N/A | N/A | N/A | 0.006 | CONSTRUCTION | 05-06-16-219-020 | |
| 1D03027TE | NEL F. AND ANNA MAE JANSSEN | 0.269 | N/A | N/A | N/A | 0.018 | CONSTRUCTION | 05-06-15-219-021 | |
| 1D03029TE | MOLLY L. GRZESZCZAK | 0.269 | N/A | N/A | N/A | 0.026 | CONSTRUCTION | 05-06-16-219-019 | |
| 1D03030TE | JOHN W. NOBLE | 0.269 | N/A | N/A | N/A | 0.021 | CONSTRUCTION | 05-06-16-219-018 | |
| 1D03031TE | JOSEPH WILLIAM MILLER, SR. AND JOSEPH WILLIAM MILLER, JR. | 0.269 | N/A | N/A | N/A | 0.026 | CONSTRUCTION | 05-06-16-219-017 | |
| 1D00032 | R.F.L. ACQUISITION, INC. | 1.085 | 0.106 | 0.979 | N/A | N/A | CONSTRUCTION | 05-06-15-107-006 | |
| 1D03033TE | KARLE E. AND SHERLYN S. WHEATLEY | 0.269 | N/A | N/A | N/A | 0.006 | CONSTRUCTION | 05-06-16-219-016 | |

STATE OF ILLINOIS)
COUNTY OF DU PAGE)

THIS IS TO CERTIFY THAT I, HAROLD C. WESTPHAL JR., AN ILLINOIS PROFESSIONAL LAND SURVEYOR, HAVE SURVEYED THE PLAT OF HIGHWAYS SHOWN HEREON IN SECTION 15, TOWNSHIP 35 NORTH, RANGE 9 EAST AND SECTION 16, TOWNSHIP 35 NORTH, RANGE 9 EAST OF THE THIRD PRINCIPAL MERIDIAN, WILL COUNTY; THAT THE SURVEY IS TRUE AND COMPLETE AS SHOWN TO THE BEST OF MY KNOWLEDGE AND BELIEF; THAT THE PLAT CORRECTLY REPRESENTS SAID SURVEY; THAT ALL MONUMENTS FOUND AND ESTABLISHED ARE OF PERMANENT QUALITY AND OCCUPY THE POSITIONS SHOWN HEREON; AND THAT THE MONUMENTS ARE SUFFICIENT TO ENABLE THE SURVEY TO BE RETRACED, MADE FOR THE DEPARTMENT OF TRANSPORTATION, STATE OF ILLINOIS.

DATED AT ROSELLE, ILLINOIS, THIS 16TH DAY OF FEBRUARY, 2006 A.D.

Harold C. Westphal Jr.
ILLINOIS PROFESSIONAL LAND SURVEYOR NO. 35-973
EXPIRES NOVEMBER 30, 2006



SHEET NO. 1 IS A COVER SHEET & IS NOT RECORDED

| REVISION | DATE | DESCRIPTION |
|----------|----------|-------------------|
| | 9-30-02 | IDOT REVIEW |
| | 10-17-02 | LEGEND REV |
| | 11-13-02 | IDOT REVIEW |
| | 12-30-02 | IDOT REVIEW |
| | 06-18-03 | PAGE NOS. |
| | 12-15-05 | TE PARCEL NOS |
| | 01-10-06 | TE PARCEL NOS |
| | 02-16-08 | OWNER'S TABLE REV |

ILLINOIS DEPT. OF TRANSPORTATION
PLAT OF HIGHWAYS
ROUTE FA155/155
SECTION 26HB-1BR
COUNTY WILL
JOB* R-91-032-01 PROJECT*
SEC 15 & 16 T 35N, R 9E OF 3rd P.M.
STA 7504+50 T STA 7510+25
DRAWN SKC CHECKED HCW
SCALE: 1"=30' SHEET NO. 18 OF 22

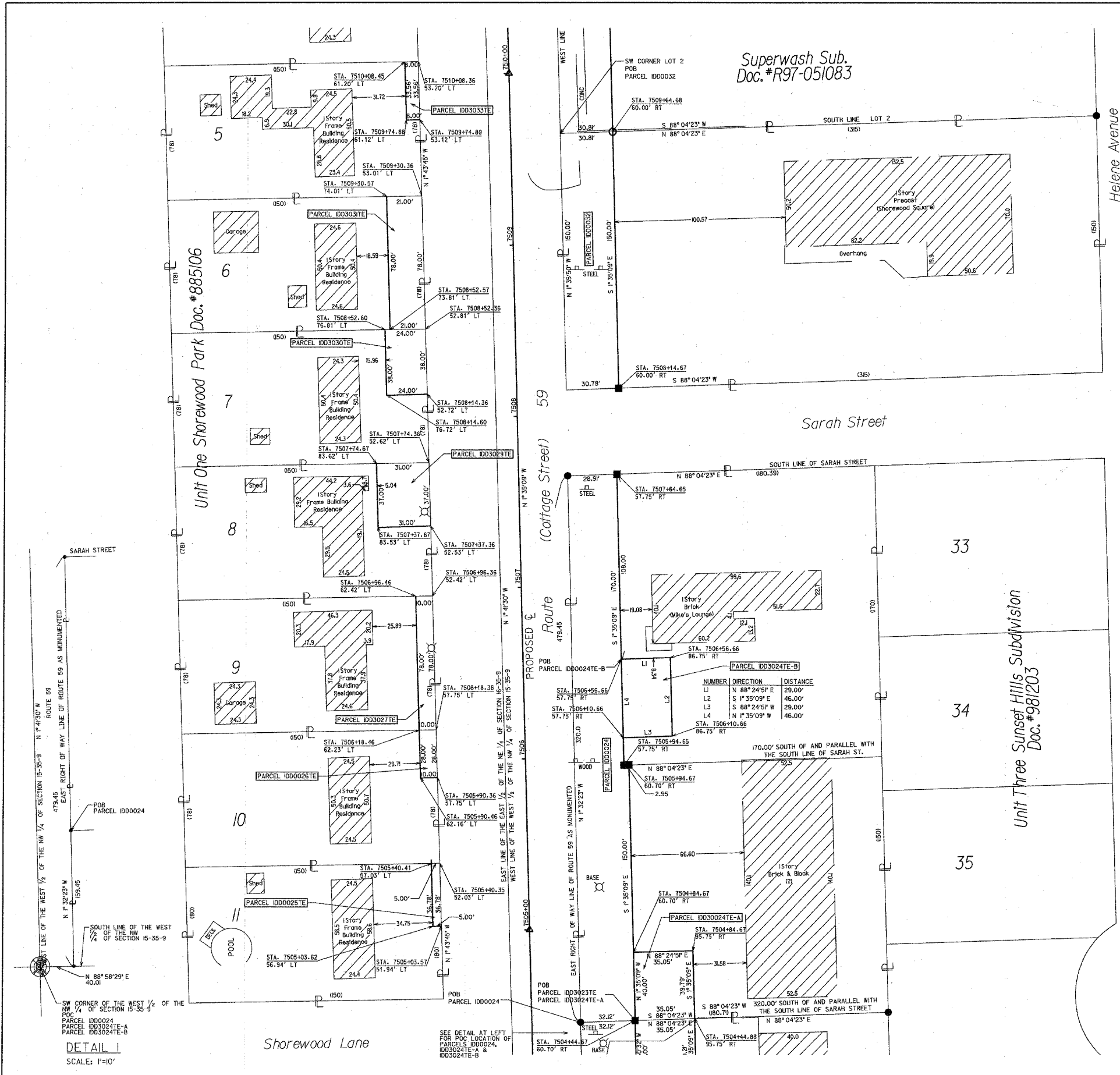

DETAIL I
SCALE: 1"=10'

PART OF THE W. 1/2 OF THE NW 1/4 OF SEC. 15 AND PART OF THE E. 1/2 OF THE NE 1/4 OF SEC. 16, TWP. 35 N., R. 9 E. OF THE 3rd P.M. IN WILL COUNTY, ILLINOIS.

| | |
|--------------|-----------|
| TOTAL SHEETS | SHEET NO. |
| 608 | 256 |

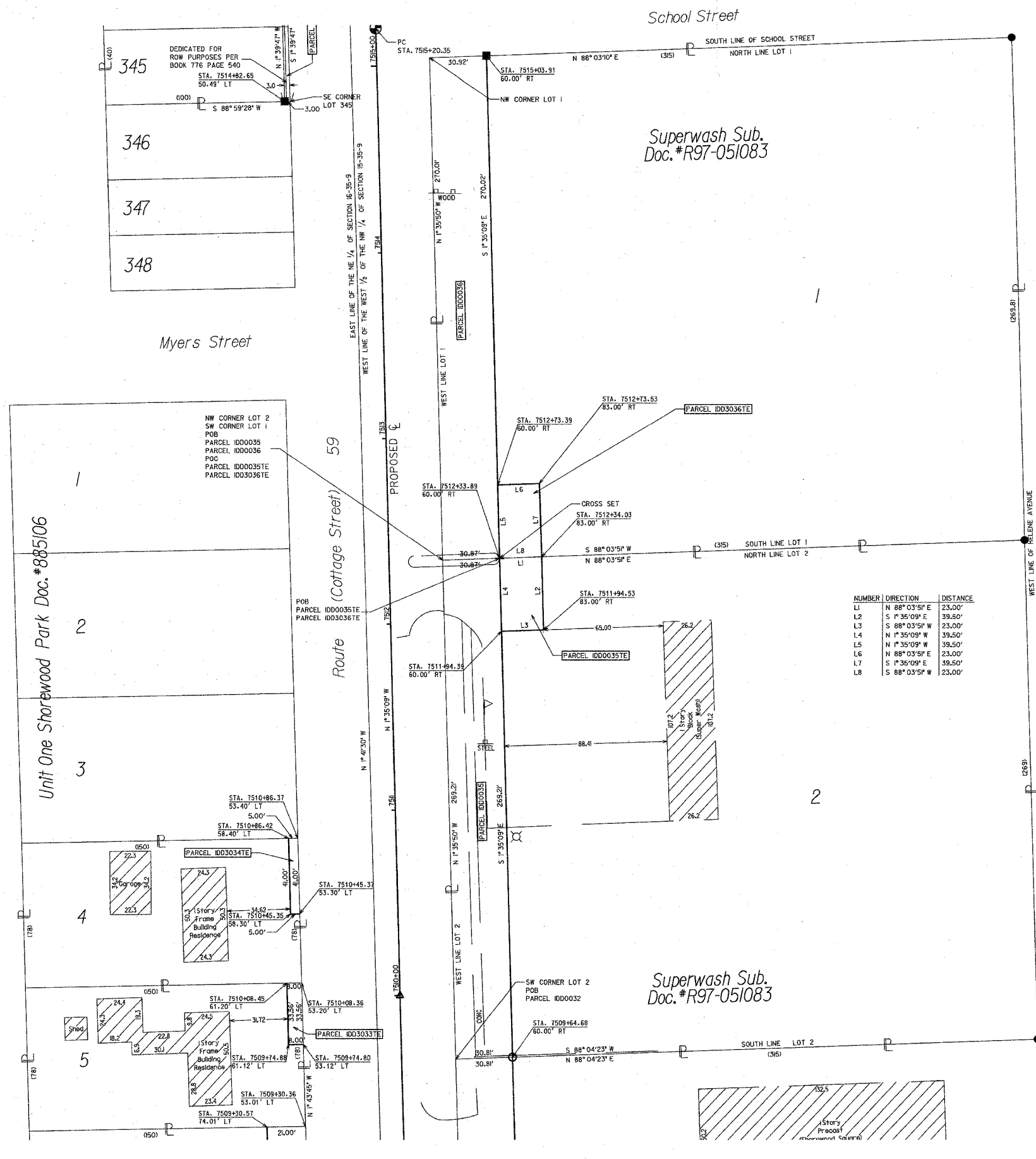

LEGEND

SECTION CORNER: 9 10 15 16

QUARTER SECTION CORNER: 16 5

SECTION LINE: ---

QUARTER SECTION LINE: ---

PLATTED LOT LINE: ---

PROPERTY (DEED) LINE: ---

APL: ---

APPARENT PROPERTY LINE: ---

CENTERLINE: ---

EXISTING RIGHT OF WAY LINE: ---

PROPOSED RIGHT OF WAY LINE: ---

PROPOSED EASEMENT: ---

MEASURED DIMENSION: ---

COMPUTED DIMENSION: ---

RECORD DATA: ---

EXISTING BUILDING: [Hatched Box]

PK NAIL: [Triangle]

IRON PIPE OR ROD FOUND: [Circle]

1/4" METAL ROD SET: [Circle]

CUT CROSS FOUND OR SET: [Circle]

THESE STAKES REFERENCED FOUND OR SET MONUMENTATION. SET 3/8" INCH IRON ROD FLUSH WITH GROUND TO THE FOUND IRON STAKE, IDENTIFIED BY COLORED PLASTIC CAP BEARING SURVEYORS REGISTRATION NUMBER.

T1: [Circle]

T2: [Circle]

T3: [Circle]

BT1: [Circle]

BT2: [Circle]

BT3: [Circle]

THESE STAKES IN CULTIVATED AREAS, REFERENCE FOUND OR SET MONUMENTATION. BURIED 3/8" INCH IRON ROD 20 INCHES BELOW GROUND TO THE FOUND IRON STAKE, IDENTIFIED BY COLORED PLASTIC CAP BEARING SURVEYORS REGISTRATION NUMBER.

STAKING OR PROPOSED RIGHT OF WAY. SET DIVISION OF HIGHWAYS SURVEY MARKER TO MONUMENT THE POSITION SHOWN, IDENTIFIED BY INSCRIPTION DATA AND SURVEYORS REGISTRATION NUMBER.

STAKING OF RIGHT OF WAYS IN CULTIVATED AREAS. BURIED 5/8" INCH METAL ROD BELOW GROUND TO MARK FUTURE SURVEY MARKER POSITION, IDENTIFIED BY COLORED PLASTIC CAP BEARING SURVEYORS REGISTRATION NUMBER.

PERMANENT SURVEY MARKER, 1.00" STD. 2135 (TO BE SET BY OTHERS)

RIGHT OF WAY STAKING PROPOSED TO BE SET.

SCALE IN FEET: 0 30 60

STATE OF ILLINOIS)
COUNTY OF DU PAGE)

| NUMBER | DIRECTION | DISTANCE |
|--------|-----------------|----------|
| L1 | N 88° 03' 51" E | 23.00' |
| L2 | S 1° 35' 09" E | 39.50' |
| L3 | S 88° 03' 51" W | 23.00' |
| L4 | N 1° 35' 09" W | 39.50' |
| L5 | N 1° 35' 09" W | 39.50' |
| L6 | N 88° 03' 51" E | 23.00' |
| L7 | S 1° 35' 09" E | 39.50' |
| L8 | S 88° 03' 51" W | 23.00' |

THIS IS TO CERTIFY THAT I, HAROLD C WESTPHAL JR., AN ILLINOIS PROFESSIONAL LAND SURVEYOR, HAVE SURVEYED THE PLAT OF HIGHWAYS SHOWN HEREON IN SECTION 15, TOWNSHIP 35 NORTH, RANGE 9 EAST AND SECTION 16, TOWNSHIP 35 NORTH, RANGE 9 EAST OF THE THIRD PRINCIPAL MERIDIAN, WILL COUNTY; THAT THE SURVEY IS TRUE AND COMPLETE AS SHOWN TO THE BEST OF MY KNOWLEDGE AND BELIEF; THAT THE PLAT CORRECTLY REPRESENTS SAID SURVEY; THAT ALL MONUMENTS FOUND AND ESTABLISHED ARE OF PERMANENT QUALITY AND OCCUPY THE POSITIONS SHOWN HEREON; AND THAT THE MONUMENTS ARE SUFFICIENT TO ENABLE THE SURVEY TO BE RETRACED, MADE FOR THE DEPARTMENT OF TRANSPORTATION, STATE OF ILLINOIS.

DATED AT ROSELLE, ILLINOIS, THIS 16TH DAY OF FEBRUARY, 2006 A.D.

Harold C Westphal Jr.
ILLINOIS PROFESSIONAL LAND SURVEYOR NO. 35-1973
EXPIRES NOVEMBER 30, 2006



| PARCEL NO. | OWNER | TOTAL HOLDING ACRES | PART TAKEN ACRES | REMAINDER ACRES | PREV. USED OR DEDICATED ACRES | TEMPORARY EASEMENT ACRES | PURPOSE | PERMANENT TAX INDEX NUMBER | PROPERTY ACQUIRED BY |
|------------|--|---------------------|------------------|-----------------|-------------------------------|--------------------------|--------------|----------------------------|----------------------|
| ID003034TE | DOUGLAS BUKOWSKI | 0.269 | N/A | N/A | N/A | 0.002 | CONSTRUCTION | 06-06-16-29-015 | |
| ID00035 | PHOENIX WASH, L.L.C. AN ILLINOIS LIABILITY COMPANY | 1.947 | 0.191 | 1.756 | N/A | N/A | | 06-06-15-107-010 | |
| ID00035TE | PHOENIX WASH, L.L.C. AN ILLINOIS LIABILITY COMPANY | 1.947 | N/A | N/A | 0.021 | N/A | CONSTRUCTION | 06-06-15-107-010 | |
| ID00036 | SHOREWOOD CHURCH OF GOD CORPORATION | 1.953 | 0.191 | 1.762 | N/A | N/A | | 06-06-15-107-039 | |
| ID003036TE | SHOREWOOD CHURCH OF GOD CORPORATION | 1.953 | N/A | N/A | N/A | 0.021 | CONSTRUCTION | 06-06-15-107-039 | |

SHEET NO. 1 IS A COVER SHEET & IS NOT RECORDED

| REVISION | DATE | DESCRIPTION |
|----------|----------|-------------------|
| | 9-30-02 | IDDT REVIEW |
| | 10-17-02 | LEGEND REV |
| | 11-13-02 | IDDT REVIEW |
| | 12-30-02 | LEGEND REV |
| | 2-4-03 | OWNER'S TABLE REV |
| | 06-18-03 | PAGE NOS. |
| | 12-15-05 | TE PARCEL NOS |
| | 01-10-06 | TE PARCEL NOS |
| | 02-16-06 | OWNER'S TABLE REV |

ILLINOIS DEPT. OF TRANSPORTATION
PLAT OF HIGHWAYS

ROUTE FA155/155
SECTION 26HB-1BR
COUNTY WILL

JOB# R-91-032-01 PROJECT#
SEC 15 & 16 T 35N, R 9E OF 3rd P.M.
STA 7509+25 TO STA 7515+50
DRAWN SKC CHECKED HCW
SCALE: 1"=30' SHEET NO. 19 OF 22

PAVIA - MARTING & Co.
910 WEST LAKE STREET
ROSELLE, IL 60172-3352
(630) 629-8000 FAX (630) 894-4910
Design Firm Professional Registration #184082978

LEGEND

SECTION LINE
 QUARTER SECTION LINE
 QUARTER, QUARTER SECTION LINE
 PLATTED LOT LINE
 PROPERTY (DEED) LINE
 APL APPARENT PROPERTY LINE
 CENTERLINE
 EXISTING RIGHT OF WAY LINE
 PROPOSED RIGHT OF WAY LINE
 PROPOSED EASEMENT
 MEASURED DIMENSION
 COMPUTED DIMENSION
 RECORD DATA

EXISTING BUILDING

PK NAIL
 IRON PIPE OR ROD FOUND
 5/8" METAL ROD SET
 CUT CROSS FOUND OR SET
 THESE STAKES REFERENCED FOUND OR SET MONUMENTATION. SET 5/8" INCH IRON ROD FLUSH WITH GROUND TO THE FOUND IRON STAKE. IDENTIFIED BY COLORED PLASTIC CAP BEARING SURVEYORS REGISTRATION NUMBER.

T1
 T2
 T3
 THESE STAKES IN CULTIVATED AREAS, REFERENCE FOUND OR SET MONUMENTATION. BURIED 3/4" IRON ROD 20 INCHES BELOW GROUND TO THE FOUND IRON STAKE. IDENTIFIED BY COLORED PLASTIC CAP BEARING SURVEYORS REGISTRATION NUMBER.

BT1
 BT2
 BT3
 THESE STAKES IN CULTIVATED AREAS, REFERENCE FOUND OR SET MONUMENTATION. BURIED 3/4" IRON ROD 20 INCHES BELOW GROUND TO THE FOUND IRON STAKE. IDENTIFIED BY COLORED PLASTIC CAP BEARING SURVEYORS REGISTRATION NUMBER.

STAKING OR PROPOSED RIGHT OF WAY. SET DIVISION OF HIGHWAYS SURVEY MARKER TO MONUMENT THE POSITION SHOWN, IDENTIFIED BY INSCRIPTION DATA AND SURVEYORS REGISTRATION NUMBER.

M STAKING OF RIGHT OF WAYS IN CULTIVATED AREAS. BURIED 5/8" INCH METAL ROD BELOW GROUND TO MARK FUTURE SURVEY MARKER POSITION, IDENTIFIED BY COLORED PLASTIC CAP BEARING SURVEYORS REGISTRATION NUMBER.

PERMANENT SURVEY MARKER, 1/2" STD. 235 (TO BE SET BY OTHERS)

RIGHT OF WAY STAKING PROPOSED TO BE SET.

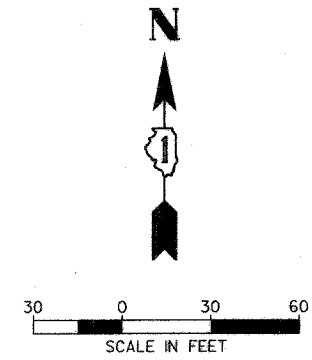

STATE OF ILLINOIS)
 COUNTY OF DU PAGE)

THIS IS TO CERTIFY THAT I, HAROLD C. WESTPHAL JR., AN ILLINOIS PROFESSIONAL LAND SURVEYOR, HAVE SURVEYED THE PLAT OF HIGHWAYS SHOWN HEREON IN SECTION 15, TOWNSHIP 35 NORTH, RANGE 9 EAST AND SECTION 16, TOWNSHIP 35 NORTH, RANGE 9 EAST OF THE THIRD PRINCIPAL MERIDIAN, WILL COUNTY; THAT THE SURVEY IS TRUE AND COMPLETE AS SHOWN TO THE BEST OF MY KNOWLEDGE AND BELIEF; THAT THE PLAT CORRECTLY REPRESENTS SAID SURVEY; THAT ALL MONUMENTS FOUND AND ESTABLISHED ARE OF PERMANENT QUALITY AND OCCUPY THE POSITIONS SHOWN HEREON; AND THAT THE MONUMENTS ARE SUFFICIENT TO ENABLE THE SURVEY TO BE RETRACED, MADE FOR THE DEPARTMENT OF TRANSPORTATION, STATE OF ILLINOIS.

DATED AT ROSELLE, ILLINOIS, THIS 10TH DAY OF JANUARY, 2006 A.D.

Harold C. Westphal Jr.
 ILLINOIS PROFESSIONAL LAND SURVEYOR NO. 35-1973
 EXPIRES NOVEMBER 30, 2006



| PARCEL NO. | OWNER | TOTAL HOLDING ACRES | PART TAKEN ACRES | REMAINDER ACRES | PREV. USED OR DEDICATED ACRES | TEMPORARY EASEMENT ACRES | PURPOSE | PERMANENT TAX INDEX NUMBER | PROPERTY ACQUIRED BY |
|------------|---|---------------------|------------------|-----------------|-------------------------------|--------------------------|---------|-------------------------------------|----------------------|
| 1D00037 | GEORGE R. HARR | 0.184 | 0.006 | 0.178 | 0.003 | N/A | | 05-06-18-216-026 & 05-06-16-216-027 | |
| 1D00038 | HILDA A. URIBE AND ALMA P. SILVA, IN JOINT TENANCY | 0.184 | 0.006 | 0.178 | 0.006 | N/A | | 05-06-16-215-024 & 05-06-16-215-025 | |
| 1D00039 | FIRST NATIONAL BANK OF JOLIET, AS TRUSTEE, TRUST NO. 4854 | 1.057 | 0.246 | 0.811 | 0.145 | N/A | | 05-06-15-103-011 | |
| 1D00040 | JOSEPH ROSSIO, MARRIED TO LINDA ROSSIO | 0.988 | 0.230 | 0.758 | 0.136 | N/A | | 05-06-15-103-010 | |
| 1D00041 | VILLAGE OF SHOREWOOD | 0.092 | 0.004 | 0.088 | 0.003 | N/A | | 05-06-16-215-022 | |
| 1D00042 | CECELIA M. DRAUDEN | 0.275 | 0.012 | 0.263 | 0.007 | N/A | | 05-06-16-214-010 | |
| 1D00043 | WILLIAM A. AND MARY N. LAGNEY | 0.808 | 0.230 | 0.596 | 0.137 | N/A | | 05-06-15-103-009 | |

SHEET NO. 1 IS A COVER SHEET & IS NOT RECORDED

RECEIVED
 JAN 12 2006
 PLATS & LEGALS

| DATE | DESCRIPTION |
|----------|------------------|
| 9-30-02 | IDOT REVIEW |
| 10-17-02 | TABLE UPDATE |
| 11-13-02 | IDOT REVIEW |
| 12-30-02 | IDOT REVIEW |
| 2-4-03 | OWNERS TABLE REV |
| 06-18-03 | PAGE NDS. |
| 01-10-06 | OWNERS TABLE REV |

ILLINOIS DEPT. OF TRANSPORTATION
 PLAT OF HIGHWAYS
 ROUTE FA155/155
 SECTION 26HB-1BR
 COUNTY WILL
 JOB# R-91-032-01 PROJECT#
 SEC 15 & 16 T 35N, R 9E OF 3rd P.M.
 STA 7514+50 TO STA 7520+75
 DRAWN SKC CHECKED HCW
 SCALE: 1"=30' SHEET NO. 20 OF 22

PAVIA - MARTING & CO.
 910 WEST LAKE STREET
 ROSELLE, IL 60172-3362
 (830) 528-8000 FAX (830) 894-4910
 Design Firm Professional Registration #184002978

CURVE #3
 DELTA=55°03.519'
 TANGENT=165.687
 LENGTH=331.327
 RADIUS=9,899.925
 PRC=STA. 7517+96.91
 PT=STA. 7521+28.25

NW CORNER OF THE SOUTH 52 ACRES OF THE WEST 1/2 OF THE NW 1/4 OF SECTION 15-35-9
 PARCEL ID00039
 PARCEL ID00040
 POB
 PARCEL ID00043
 PARCEL ID00044

Shorewood Beach Doc. # 381446

| NUMBER | DIRECTION | DISTANCE |
|--------|---------------|----------|
| L1 | S 72°44'40" W | 28.88' |
| L2 | S 89°01'52" W | 52.26' |
| L3 | N 1°02'27" W | 8.00' |
| L4 | N 88°57'33" E | 80.00' |

CURVE #2
 DELTA=2°06'39.437"
 TANGENT=138.298
 LENGTH=276.565
 RADIUS=7,506.551
 PC=STA. 7515+20.35
 PRC=7517+96.91

PART OF THE W. 1/2 OF THE NW 1/4 OF SEC. 15 AND PART OF THE E. 1/2 OF THE NE 1/4 OF SEC. 16, TWP. 35 N., R. 9 E. OF THE 3rd P.M. IN WILL COUNTY, ILLINOIS.

| | |
|--------------|-----------|
| TOTAL SHEETS | SHEET NO. |
| 608 | 298 |

LEGEND

- SECTION CORNER
- QUARTER SECTION CORNER
- SECTION LINE
- QUARTER SECTION LINE
- QUARTER, QUARTER SECTION LINE
- PLATTED LOT LINE
- PROPERTY (DEED) LINE
- APL
- APPARENT PROPERTY LINE
- CENTERLINE
- EXISTING RIGHT OF WAY LINE
- PROPOSED RIGHT OF WAY LINE
- PROPOSED EASEMENT
- MEASURED DIMENSION
- COMPUTED DIMENSION
- RECORD DATA
- EXISTING BUILDING
- PK NAIL
- IRON PIPE OR ROD FOUND
- 1/4" METAL ROD SET
- CUT CROSS FOUND OR SET
- T1 THESE STAKES REFERENCED FOUND OR SET MONUMENTATION, SET 3/8 INCH IRON ROD FLUSH WITH GROUND TO THE FOUND IRON STAKE, IDENTIFIED BY COLORED PLASTIC CAP BEARING SURVEYORS REGISTRATION NUMBER.
- T2 THESE STAKES REFERENCED FOUND OR SET MONUMENTATION, BURIED 3/8 INCH IRON ROD 20 INCHES BELOW GROUND TO THE FOUND IRON STAKE, IDENTIFIED BY COLORED PLASTIC CAP BEARING SURVEYORS REGISTRATION NUMBER.
- T3 THESE STAKES REFERENCED FOUND OR SET MONUMENTATION, BURIED 3/8 INCH IRON ROD 20 INCHES BELOW GROUND TO THE FOUND IRON STAKE, IDENTIFIED BY COLORED PLASTIC CAP BEARING SURVEYORS REGISTRATION NUMBER.
- BT1 THESE STAKES IN CULTIVATED AREAS, REFERENCE FOUND OR SET MONUMENTATION, BURIED 3/8 INCH IRON ROD 20 INCHES BELOW GROUND TO THE FOUND IRON STAKE, IDENTIFIED BY COLORED PLASTIC CAP BEARING SURVEYORS REGISTRATION NUMBER.
- BT2 THESE STAKES IN CULTIVATED AREAS, REFERENCE FOUND OR SET MONUMENTATION, BURIED 3/8 INCH IRON ROD 20 INCHES BELOW GROUND TO THE FOUND IRON STAKE, IDENTIFIED BY COLORED PLASTIC CAP BEARING SURVEYORS REGISTRATION NUMBER.
- BT3 THESE STAKES IN CULTIVATED AREAS, REFERENCE FOUND OR SET MONUMENTATION, BURIED 3/8 INCH IRON ROD 20 INCHES BELOW GROUND TO THE FOUND IRON STAKE, IDENTIFIED BY COLORED PLASTIC CAP BEARING SURVEYORS REGISTRATION NUMBER.
- STAKING OR PROPOSED RIGHT OF WAY, SET DIVISION OF HIGHWAYS SURVEY MARKER TO MONUMENT THE POSITION SHOWN, IDENTIFIED BY INSCRIPTION DATA AND SURVEYORS REGISTRATION NUMBER.
- STAKING OF RIGHT OF WAYS IN CULTIVATED AREAS, BURIED 5/8 INCH METAL ROD BELOW GROUND TO MARK FUTURE SURVEY MARKER POSITION, IDENTIFIED BY COLORED PLASTIC CAP BEARING SURVEYORS REGISTRATION NUMBER.
- PERMANENT SURVEY MARKER, 1/2" STD. 235 (TO BE SET BY OTHERS)
- RIGHT OF WAY STAKING PROPOSED TO BE SET.

ALL BEARINGS ARE BASED ON ILLINOIS STATE PLANE COORDINATE SYSTEM EAST ZONE GRID.

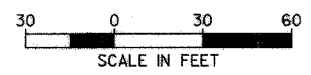

STATE OF ILLINOIS)
) SS
COUNTY OF DU PAGE)

THIS IS TO CERTIFY THAT I, HAROLD C WESTPHAL JR., AN ILLINOIS PROFESSIONAL LAND SURVEYOR, HAVE SURVEYED THE PLAT OF HIGHWAYS SHOWN HEREON IN SECTION 15, TOWNSHIP 35 NORTH, RANGE 9 EAST AND SECTION 16, TOWNSHIP 35 NORTH, RANGE 9 EAST OF THE THIRD PRINCIPAL MERIDIAN, WILL COUNTY; THAT THE SURVEY IS TRUE AND COMPLETE AS SHOWN TO THE BEST OF MY KNOWLEDGE AND BELIEF; THAT THE PLAT CORRECTLY REPRESENTS SAID SURVEY; THAT ALL MONUMENTS FOUND AND ESTABLISHED ARE OF PERMANENT QUALITY AND OCCUPY THE POSITIONS SHOWN HEREON; AND THAT THE MONUMENTS ARE SUFFICIENT TO ENABLE THE SURVEY TO BE RETRACED, MADE FOR THE DEPARTMENT OF TRANSPORTATION, STATE OF ILLINOIS.

DATED AT ROSELLE, ILLINOIS, THIS 16TH DAY OF FEBRUARY, 2006 A.D.

Harold C Westphal Jr.
ILLINOIS PROFESSIONAL LAND SURVEYOR NO. 35-1973
EXPIRES NOVEMBER 30, 2006



| PARCEL NO. | OWNER | TOTAL HOLDING ACRES | PART TAKEN ACRES | REMAINDER ACRES | PREV. USED OR DEDICATED ACRES | TEMPORARY EASEMENT ACRES | PURPOSE | PERMANENT TAX INDEX NUMBER | PROPERTY ACQUIRED BY |
|------------|--|---------------------|------------------|-----------------|-------------------------------|--------------------------|--------------|----------------------------|----------------------|
| IDD0044 | EDU ELLEN KERNS-LOWMAN | 0.520 | 0.212 | 0.308 | 0.201 | N/A | | 05-06-15-1-03-027 | |
| IDD0045 | VERGIEA N. PAUL, SURVIVING JOINT TENANT OF RAYMOND E. PAUL | 0.184 | 0.032 | 0.152 | 0.006 | N/A | | 05-06-16-2-3-006 | |
| IDD0046 | WILLIAM L. TOTZ | 0.218 | 0.000 | 0.218 | 0.163 | N/A | | 05-06-15-1-02-016 | |
| IDD0047 | RICHARD ALLEN SPENCER | 0.155 | 0.005 | 0.150 | N/A | N/A | | 05-06-15-1-02-017 | |
| IDD3048TE | VILLAGE OF SHOREWOOD | 0.143 | N/A | N/A | N/A | 0.007 | CONSTRUCTION | 05-06-16-2-12-015 | |

SHEET NO. 1 IS A COVER SHEET & IS NOT RECORDED

| DATE | REVISION | DESCRIPTION |
|----------|-------------------|-------------|
| 9-30-02 | IDGT REVIEW | |
| 10-17-02 | LEGEND REV | |
| 11-13-02 | IDGT REVIEW | |
| 12-30-02 | IDGT REVIEW | |
| 2-4-03 | PIN NO. REV | |
| 06-18-03 | ADD PARCEL | |
| 01-21-04 | REVISE PARCEL 47 | |
| 12-15-05 | TE PARCEL NOS | |
| 02-16-06 | OWNER'S TABLE REV | |

ILLINOIS DEPT. OF TRANSPORTATION
PLAT OF HIGHWAYS
ROUTE FA155/I55
SECTION 26HB-1BR
COUNTY WILL
JOB# R-91-032-01 PROJECT#
SEC 15 & 16 T 35N, R 9E OF 3rd P.M.
STA 7519+50 TO STA 7525+00
DRAWN SKC CHECKED HCW
SCALE: 1"=30' SHEET NO. 21 OF 22

PAVIA - MARTING & Co.
910 WEST LAKE STREET
ROSELLE, IL 60172-3352
(830) 629-8000 FAX (830) 894-4910
Design Firm Professional Registration #164008876

CURVE #3
DELTA=1° 55' 03.519"
TANGENT=165.687
LENGTH=331.327
RADIUS=9,899.925
PRC=STA. 7517+96.91
PT=STA. 7521+28.25

NW CORNER OF THE SOUTH 52 ACRES OF THE WEST 1/2 OF THE NW 1/4 OF SECTION 15-35-9
POC
PARCEL IDD0039
PARCEL IDD0040
POB
PARCEL IDD0043
PARCEL IDD0044

DEDICATED FOR ROW PURPOSES PER BOOK 776 PAGE 550

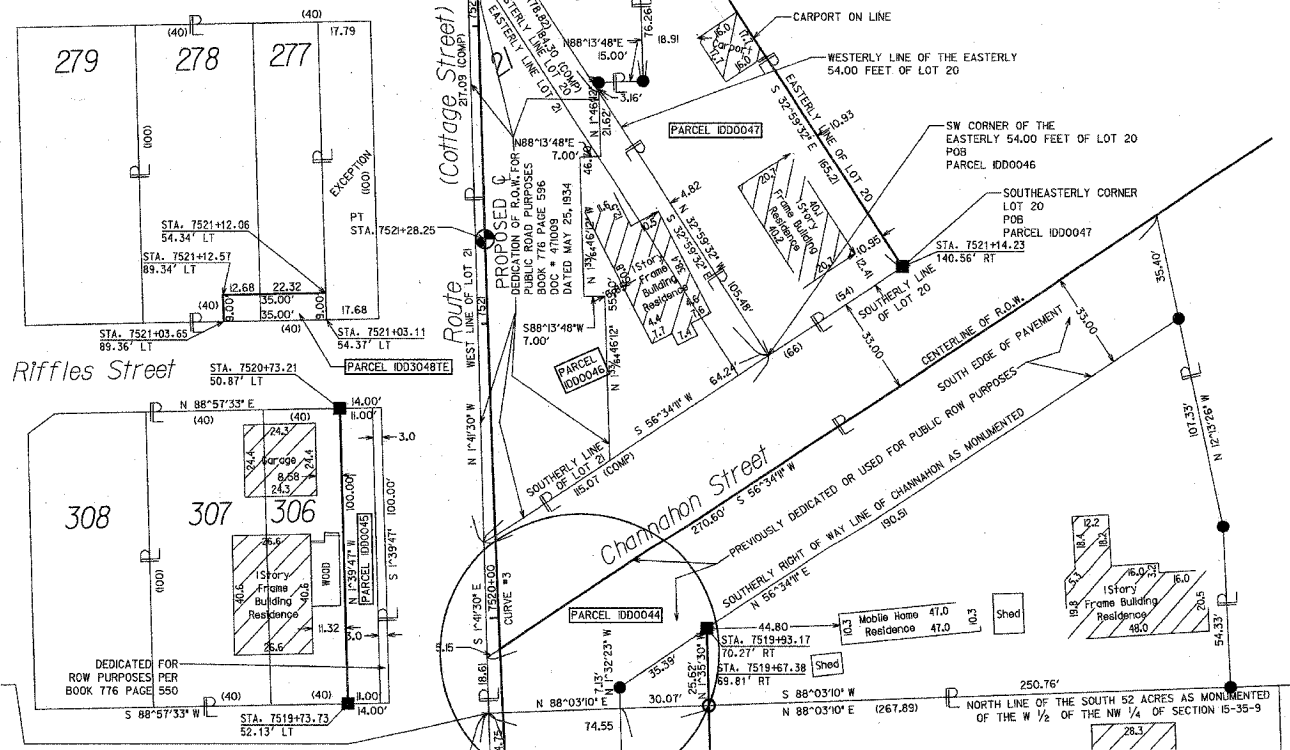

DETAIL I
SCALE: 1"=10'

SEE DETAIL I

PART OF THE W. 1/2 OF THE SW 1/4 OF SEC. 15 AND PART OF THE E. 1/2 OF THE SE 1/4 OF SEC. 16, TWP. 35 N., R. 9 E. OF THE 3rd P.M. IN WILL COUNTY, ILLINOIS.

TOTAL SHEETS 608 SHEET NO. 299

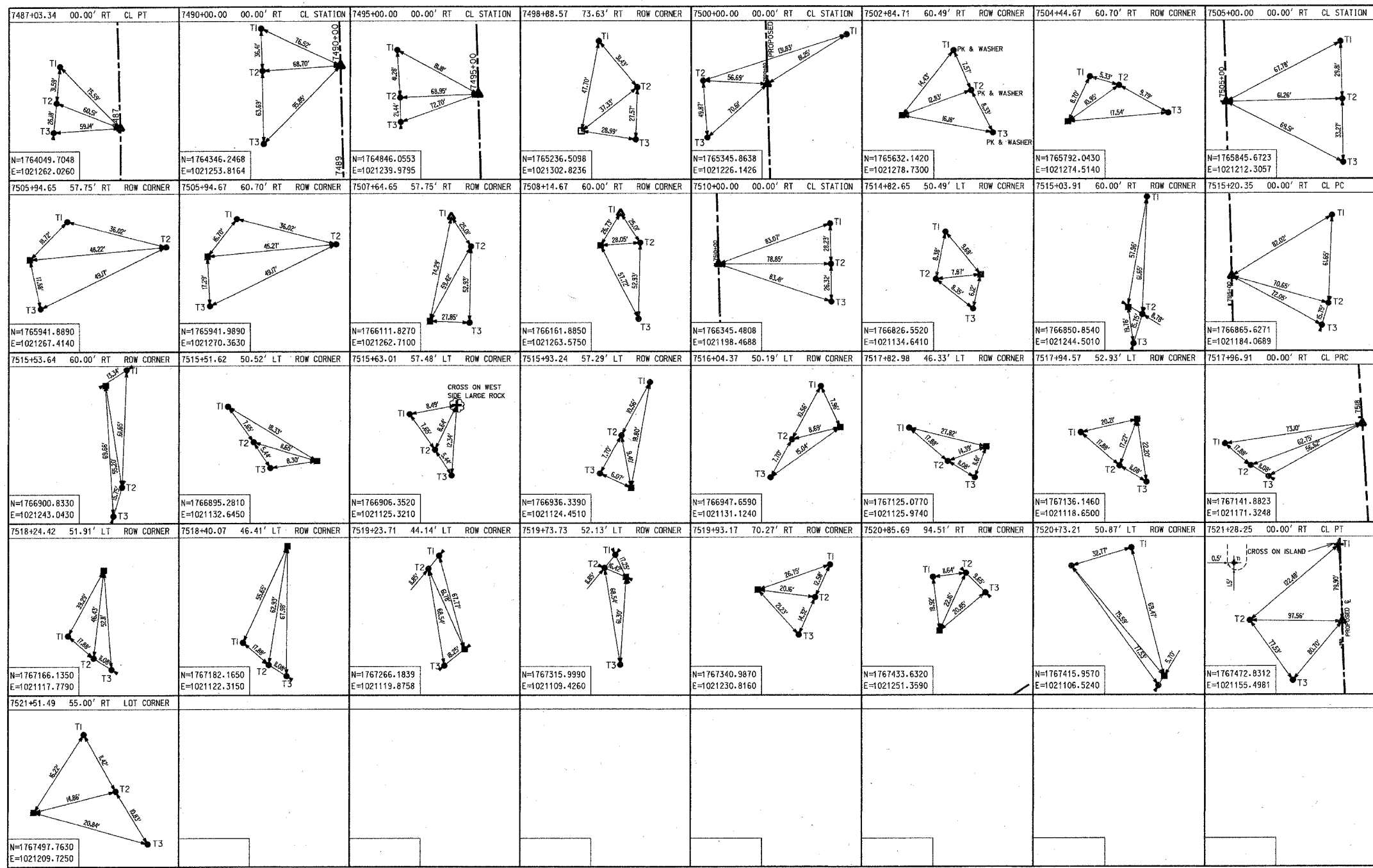

LEGEND

- SECTION CORNER
- QUARTER SECTION CORNER
- SECTION LINE
- QUARTER SECTION LINE
- PLATTED LOT LINE
- PROPERTY (DEED) LINE
- APL APPARENT PROPERTY LINE
- CENTERLINE
- EXISTING RIGHT OF WAY LINE
- PROPOSED RIGHT OF WAY LINE
- PROPOSED EASEMENT
- MEASURED DIMENSION
- COMPUTED DIMENSION
- RECORD DATA
- EXISTING BUILDING
- PK NAIL
- IRON PIPE OR ROD FOUND
- 1/4" METAL ROD SET
- CUT CROSS FOUND OR SET
- THESE STAKES REFERENCED FOUND OR SET MONUMENTAL. SET 5/8 INCH IRON ROD FLUSH WITH GROUND TO THE FOUND IRON STAKE, IDENTIFIED BY COLORED PLASTIC CAP BEARING SURVEYORS REGISTRATION NUMBER.
- THESE STAKES IN CULTIVATED AREAS, REFERENCE FOUND OR SET MONUMENTAL. BURIED 5/8 INCH IRON ROD 20 INCHES BELOW GROUND TO THE FOUND IRON STAKE, IDENTIFIED BY COLORED PLASTIC CAP BEARING SURVEYORS REGISTRATION NUMBER.
- STAKING OR PROPOSED RIGHT OF WAY. SET DIVISION OF HIGHWAYS SURVEY. MARKER TO MONUMENT THE POSITION SHOWN, IDENTIFIED BY INSCRIPTION DATA AND SURVEYORS REGISTRATION NUMBER.
- STAKING OF RIGHT OF WAYS IN CULTIVATED AREAS. BURIED 5/8 INCH METAL ROD BELOW GROUND TO MARK FUTURE SURVEY. MARKER POSITION IDENTIFIED BY COLORED PLASTIC CAP BEARING SURVEYORS REGISTRATION NUMBER.
- PERMANENT SURVEY MARKER, 1DOT STD. 2135 (TO BE SET BY OTHERS)
- RIGHT OF WAY STAKING PROPOSED TO BE SET.

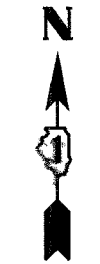

NOT TO SCALE

SHEET NO. 1 IS A COVER SHEET & IS NOT RECORDED

| REVISION | | ILLINOIS DEPT. OF TRANSPORTATION
PLAT OF HIGHWAYS |
|----------|-------------|---|
| DATE | DESCRIPTION | |
| 12-30-02 | CREATED | ROUTE FAI55/155
SECTION 26HB-1BR
COUNTY WILL
JOB# R-91-032-01 PROJECT#
SEC 15 & 16 T 35N, R 9E OF 3rd P.M.
STA N/A TO STA N/A
DRAWN SKC CHECKED HCW
SCALE: NONE SHEET NO. 22 OF 22 |
| 06-18-03 | PAGE NOS. | |
| | | |
| | | |

PAVIA - MARTING & Co.
 910 WEST LAKE STREET
 ROSELLE, ILL. 60172-3352
 (630) 529-9000 FAX (630) 894-4910
 Design Firm Professional Registration #184002878

| | | | | |
|------------------------|---------|--------------------|------------------|-----------|
| F.A.I. RTE. | SECTION | COUNTY | TOTAL SHEETS | SHEET NO. |
| 55 | * | WILL | 608 | 261 |
| STA. | | TO STA. | | |
| FED. ROAD DIST. NO. 1 | | ILLINOIS | FED. AID PROJECT | |
| * (26, 26HB-1&114) R-2 | | CONTRACT NO. 60363 | | |

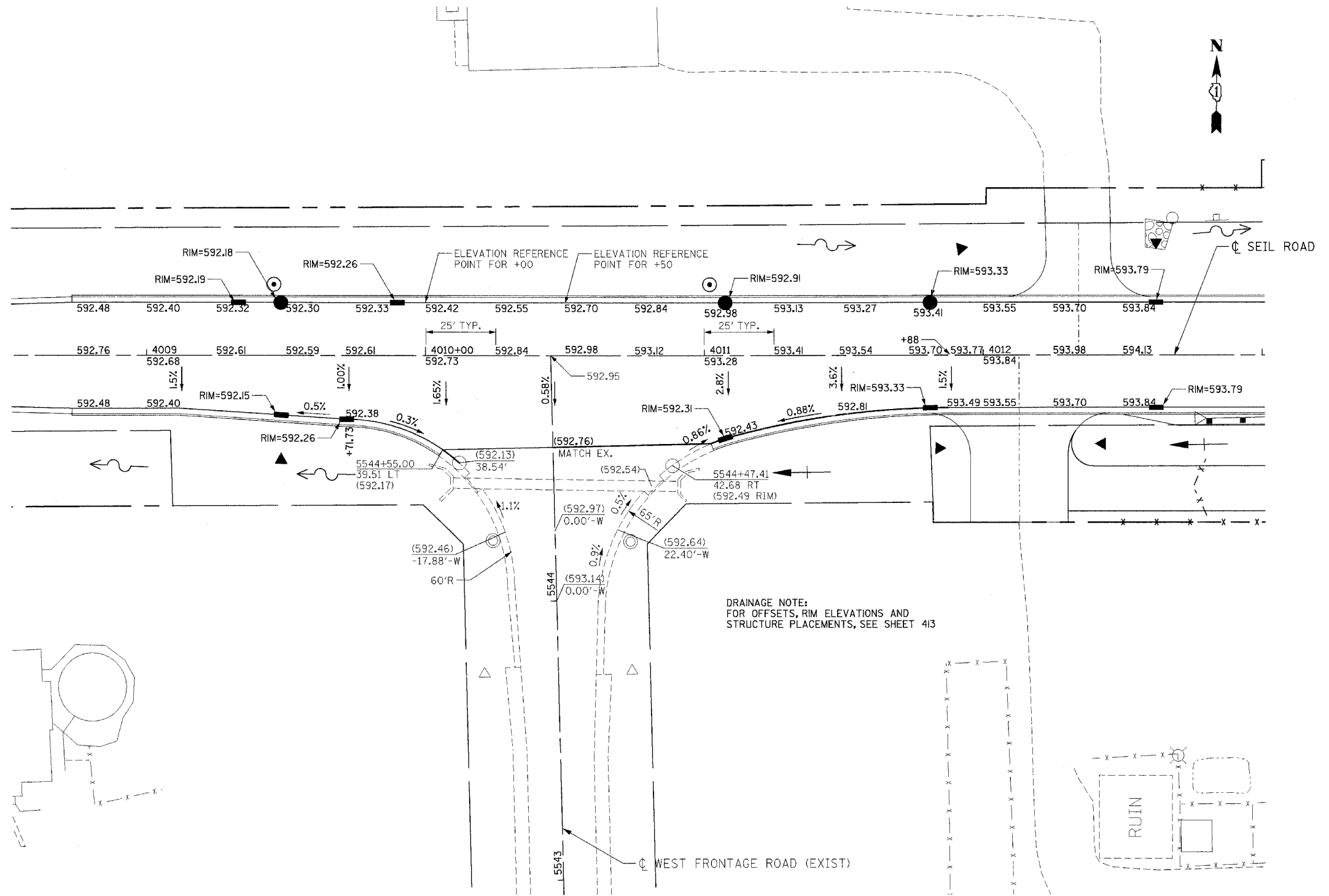

DRAINAGE NOTE:
FOR OFFSETS, RIM ELEVATIONS AND
STRUCTURE PLACEMENTS, SEE SHEET 413

SEIL ROAD AND WEST FRONTAGE ROAD INTERSECTION DESIGN

XXX.XX - PROPOSED ELEVATION
XX.XX' - OFFSET FROM ϕ OF SEIL ROAD
XXX.XX - PROPOSED ELEVATION
XX.XX-W - OFFSET FROM ϕ OF WEST FRONTAGE ROAD (PROP)

| REVISIONS | |
|-----------|------|
| NAME | DATE |
| | |
| | |
| | |
| | |
| | |
| | |
| | |
| | |
| | |
| | |

ILLINOIS DEPARTMENT OF TRANSPORTATION
FAI 55 AT FAP 338 ILLINOIS ROUTE 59
SECTION: (26, 26HB-1&114) R-2

SEIL ROAD AND WEST FRONTAGE ROAD INTERSECTION GRADING PLAN

SCALE: 1"=20' DRAWN BY: JB
DATE: 03/14/08 CHECKED BY: ACL

TENG
TENG & ASSOCIATES, INC.
ENGINEERS/ARCHITECTS/PLANNERS
202 N. MICHIGAN AVE. CHICAGO, IL 60601
TELEPHONE: 312.638.4000

\ALTOUL5.DGN, \SUIROUSEL.DGN, \SRAAORP.DGN, \TTBOORL.DGN, \PWOORL.DGN, \YSCOOZL.DGN, \VEMWZSW.DGN, \VTRAOORP.DGN
 3-12-2008, 16:52:48
 T:\DOCUMENT\03127901\CIVIL\DRN\SEILRD.DGN
 2 3 4 5 6 7 8 9 10 11 12 13 14 15 16 17 18 19 20 21 22 23 24 25 26 27 28 29 30 31 32 33 34 35 36 37 38 39 40 41 42 43 44 45 46 47 48 49 50 51 52 53 54 55 56 57 58 59 60 61 62

| | | | | |
|-----------------------|---------|---------------------------|--------------|-----------|
| F.A.I. RTE. | SECTION | COUNTY | TOTAL SHEETS | SHEET NO. |
| 55 | | WILL | 608 | 262 |
| STA. | | TO STA. | | |
| FED. ROAD DIST. NO. 1 | | ILLINOIS FED. AID PROJECT | | |
| (26, 26HB-1&114) R-2 | | CONTRACT NO. 60363 | | |

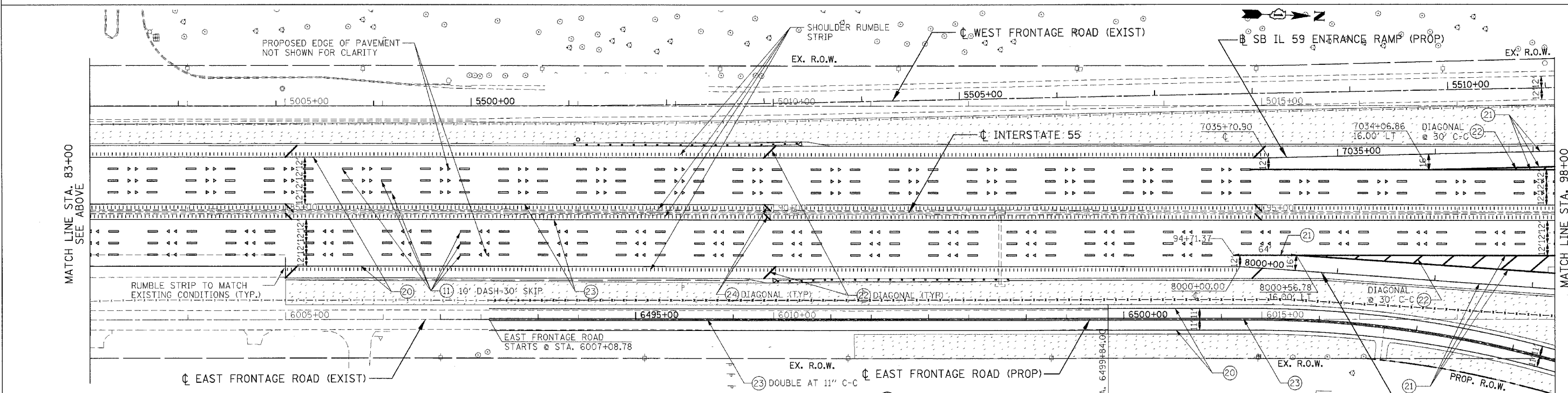
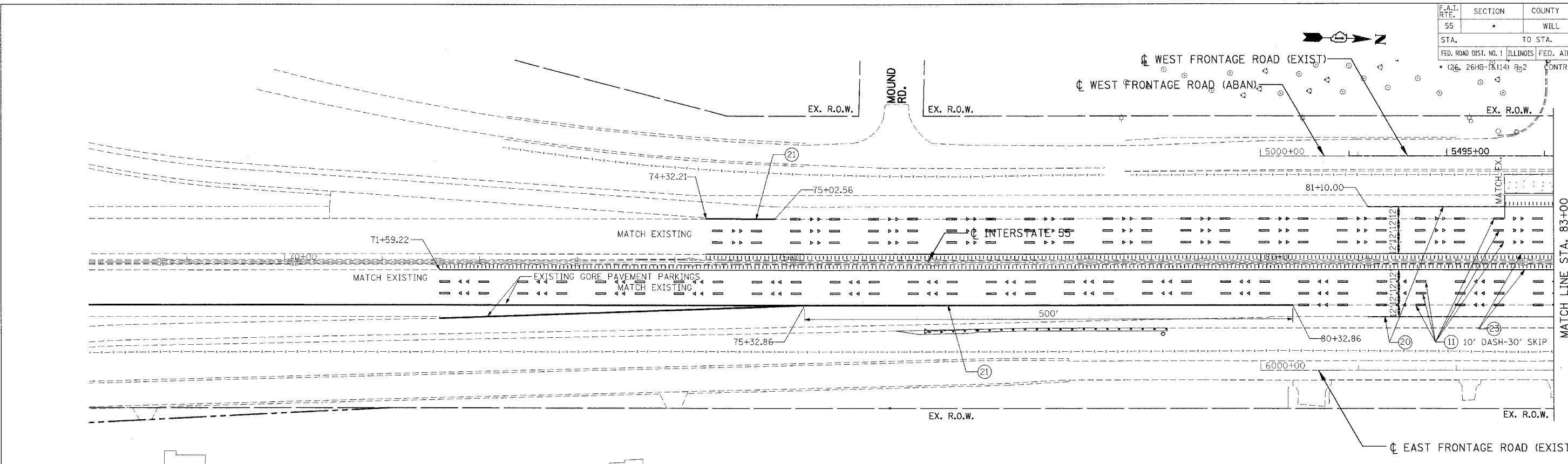

PAVEMENT MARKING LEGEND

- | | | |
|---|---|--|
| (10) PERFORMED PLASTIC PAVEMENT MARKING, TYPE B- LINE 4" (WHITE) | (16) POLYUREA PAVEMENT MARKING - LETTERS & SYMBOLS | (23) THERMOPLASTIC PAVEMENT MARKING- LINE 4" (YELLOW) |
| (11) PERFORMED PLASTIC PAVEMENT MARKING, TYPE B- LINE 5" (WHITE) | (17) POLYUREA PAVEMENT MARKING - LINE 4" (YELLOW) | (24) THERMOPLASTIC PAVEMENT MARKING- LINE 12" (YELLOW) |
| (12) PERFORMED PLASTIC PAVEMENT MARKING, TYPE B- LINE 4" (YELLOW) | (18) POLYUREA PAVEMENT MARKING - LINE 12" (YELLOW) | (25) POLYUREA PAVEMENT MARKING- LINE 5" (WHITE) |
| (13) POLYUREA PAVEMENT MARKING - LINE 4" (WHITE) | (20) THERMOPLASTIC PAVEMENT MARKING- LINE 4" (WHITE) | (26) THERMOPLASTIC PAVEMENT MARKING- LETTERS AND SYMBOLS |
| (14) POLYUREA PAVEMENT MARKING - LINE 6" (WHITE) | (21) THERMOPLASTIC PAVEMENT MARKING- LINE 8" (WHITE) | (27) THERMOPLASTIC PAVEMENT MARKING- LINE 6" (WHITE) |
| (15) POLYUREA PAVEMENT MARKING - LINE 24" (WHITE) | (22) THERMOPLASTIC PAVEMENT MARKING- LINE 12" (WHITE) | (28) THERMOPLASTIC PAVEMENT MARKING- LINE 24" (WHITE) |

- ◁ RAISED REFLECTIVE PAVEMENT MARKER ONE WAY CRYSTAL

NOTES:

1. RAISED REFLECTIVE PAVEMENT MARKERS TO BE PLACED PER DISTRICT 1 STD. TC-11.
2. EXIT ONLY PAVEMENT MARKINGS TO BE PLACED PER DISTRICT 1 STD. TC-12

- ⊕ ORNAMENTAL TREE
- ⊕ SHADE TREE

LANDSCAPING LEGEND

- (X") TREE TRUNK PROTECTION (TTP)
- SEEDING CLASS 2A *
- SEEDING CLASS 4 **
- SODDING, SALT TOLERANT ***
- SEEDING CLASS 4 & 5A **
- EVERGREEN TREE
- SHRUBS
- * TOPSOIL EXC & PLAC, 4" NITROGEN, PHOSPHOROUS AND POTASSIUM FERTILIZER NUTRIENTS (90 LBS/ACRE EACH)
- ** COMPOST FURNISH AND PLACE, 4"
- *** TOPSOIL EXC & PLAC, 4" NITROGEN, PHOSPHOROUS AND POTASSIUM FERTILIZER NUTRIENTS (60 LBS/ACRE EACH)

| REVISIONS | |
|-----------|------|
| NAME | DATE |
| | |
| | |
| | |

ILLINOIS DEPARTMENT OF TRANSPORTATION
 FAI 55 AT FAP 338 ILLINOIS ROUTE 59
 SECTION: (26, 26HB-1&114) R-2
I-55 PAVEMENT MARKING AND LANDSCAPING PLANS
 STA. 68+00 TO STA. 98+00
 SCALE: 1" = 50'
 DATE: 03/14/08
 DRAWN BY: JB
 CHECKED BY: ACL
TENG
TENG & ASSOCIATES, INC.
 ENGINEERING ARCHITECTURE INTERIORS
 200 N. MICHIGAN AVE. CHICAGO, IL 60601
 TELEPHONE: 312-640-0000

\\ALT0066.DGN, \\SURF0001.DGN, \\SURF0002.DGN, \\SURF0003.DGN, \\SURF0004.DGN, \\SURF0005.DGN, \\SURF0006.DGN, \\SURF0007.DGN, \\SURF0008.DGN, \\SURF0009.DGN, \\SURF0010.DGN, \\SURF0011.DGN, \\SURF0012.DGN, \\SURF0013.DGN, \\SURF0014.DGN, \\SURF0015.DGN, \\SURF0016.DGN, \\SURF0017.DGN, \\SURF0018.DGN, \\SURF0019.DGN, \\SURF0020.DGN, \\SURF0021.DGN, \\SURF0022.DGN, \\SURF0023.DGN, \\SURF0024.DGN, \\SURF0025.DGN, \\SURF0026.DGN, \\SURF0027.DGN, \\SURF0028.DGN, \\SURF0029.DGN, \\SURF0030.DGN, \\SURF0031.DGN, \\SURF0032.DGN, \\SURF0033.DGN, \\SURF0034.DGN, \\SURF0035.DGN, \\SURF0036.DGN, \\SURF0037.DGN, \\SURF0038.DGN, \\SURF0039.DGN, \\SURF0040.DGN, \\SURF0041.DGN, \\SURF0042.DGN, \\SURF0043.DGN, \\SURF0044.DGN, \\SURF0045.DGN, \\SURF0046.DGN, \\SURF0047.DGN, \\SURF0048.DGN, \\SURF0049.DGN, \\SURF0050.DGN, \\SURF0051.DGN, \\SURF0052.DGN, \\SURF0053.DGN, \\SURF0054.DGN, \\SURF0055.DGN, \\SURF0056.DGN, \\SURF0057.DGN, \\SURF0058.DGN, \\SURF0059.DGN, \\SURF0060.DGN, \\SURF0061.DGN, \\SURF0062.DGN, \\SURF0063.DGN, \\SURF0064.DGN, \\SURF0065.DGN, \\SURF0066.DGN, \\SURF0067.DGN, \\SURF0068.DGN, \\SURF0069.DGN, \\SURF0070.DGN, \\SURF0071.DGN, \\SURF0072.DGN, \\SURF0073.DGN, \\SURF0074.DGN, \\SURF0075.DGN, \\SURF0076.DGN, \\SURF0077.DGN, \\SURF0078.DGN, \\SURF0079.DGN, \\SURF0080.DGN, \\SURF0081.DGN, \\SURF0082.DGN, \\SURF0083.DGN, \\SURF0084.DGN, \\SURF0085.DGN, \\SURF0086.DGN, \\SURF0087.DGN, \\SURF0088.DGN, \\SURF0089.DGN, \\SURF0090.DGN, \\SURF0091.DGN, \\SURF0092.DGN, \\SURF0093.DGN, \\SURF0094.DGN, \\SURF0095.DGN, \\SURF0096.DGN, \\SURF0097.DGN, \\SURF0098.DGN, \\SURF0099.DGN, \\SURF0100.DGN

| | | | | |
|------------------------|---------|--------------------|------------------|-----------|
| F.A.I. RTE. | SECTION | COUNTY | TOTAL SHEETS | SHEET NO. |
| 55 | * | WILL | 608 | 266 |
| STA. | TO STA. | | | |
| FED. ROAD DIST. NO. 1 | | ILLINOIS | FED. AID PROJECT | |
| * (26, 26HB-1&114) R-2 | | CONTRACT NO. 60363 | | |

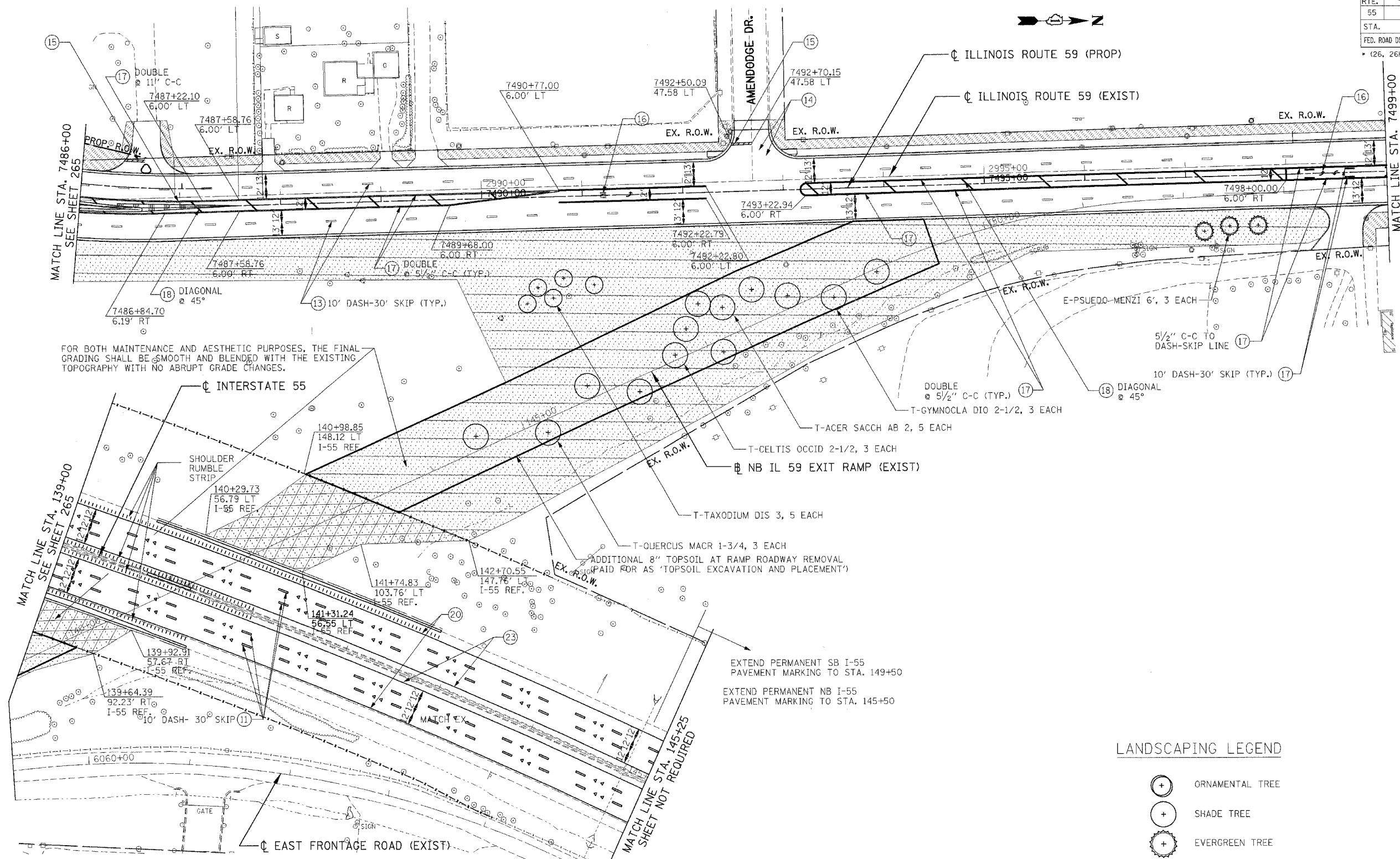

FOR BOTH MAINTENANCE AND AESTHETIC PURPOSES, THE FINAL GRADING SHALL BE SMOOTH AND BLENDED WITH THE EXISTING TOPOGRAPHY WITH NO ABRUPT GRADE CHANGES.

EXTEND PERMANENT SB I-55 PAVEMENT MARKING TO STA. 149+50
 EXTEND PERMANENT NB I-55 PAVEMENT MARKING TO STA. 145+50

PAVEMENT MARKING LEGEND

- | | | |
|--|---|--|
| ⑩ PREFORMED PLASTIC PAVEMENT MARKING - TYPE B- LINE 4" (WHITE) | ⑮ POLYUREA PAVEMENT MARKING - LINE 24" (WHITE) | ⑳ THERMOPLASTIC PAVEMENT MARKING- LINE 4" (WHITE) |
| ⑪ PREFORMED PLASTIC PAVEMENT MARKING - TYPE B- LINE 5" (WHITE) | ⑯ POLYUREA PAVEMENT MARKING - LINE 12" (YELLOW) | ㉑ THERMOPLASTIC PAVEMENT MARKING- LINE 8" (WHITE) |
| ⑫ PREFORMED PLASTIC PAVEMENT MARKING, TYPE B- LINE 4" (YELLOW) | ⑰ POLYUREA PAVEMENT MARKING - LINE 4" (YELLOW) | ㉒ THERMOPLASTIC PAVEMENT MARKING- LINE 12" (WHITE) |
| ⑬ POLYUREA PAVEMENT MARKING - LINE 4" (WHITE) | ⑱ POLYUREA PAVEMENT MARKING - LINE 12" (WHITE) | ㉓ THERMOPLASTIC PAVEMENT MARKING- LINE 6" (WHITE) |
| ⑭ POLYUREA PAVEMENT MARKING - LINE 6" (WHITE) | ⑲ THERMOPLASTIC PAVEMENT MARKING- LINE 4" (WHITE) | ㉔ THERMOPLASTIC PAVEMENT MARKING- LINE 24" (WHITE) |
| ⑮ POLYUREA PAVEMENT MARKING - LINE 24" (WHITE) | ⑳ THERMOPLASTIC PAVEMENT MARKING- LINE 4" (WHITE) | |

④ RAISED REFLECTIVE PAVEMENT MARKER ONE WAY CRYSTAL

NOTES:

1. RAISED REFLECTIVE PAVEMENT MARKERS TO BE PLACED PER DISTRICT 1 STD. TC-11.
2. EXIT ONLY PAVEMENT MARKINGS TO BE PLACED PER DISTRICT 1 STD. TC-12

LANDSCAPING LEGEND

- ④ (X) TREE TRUNK PROTECTION (TTP)
- SEEDING CLASS 2A *
- SEEDING CLASS 4 **
- SODDING, SALT TOLERANT ***
- SEEDING CLASS 4 & 5A **

LANDSCAPING LEGEND

- ⊕ ORNAMENTAL TREE
- ⊕ SHADE TREE
- ⊕ EVERGREEN TREE
- ☁ SHRUBS

| REVISIONS | |
|-----------|------|
| NAME | DATE |
| | |
| | |
| | |
| | |

ILLINOIS DEPARTMENT OF TRANSPORTATION
 FAI 55 AT FAP 338 ILLINOIS ROUTE 59
 SECTION: (26, 26HB-1&114) R-2

IL 59 PAVEMENT MARKING AND LANDSCAPING PLANS
 STA. 7486+00 TO STA. 7499+00

SCALE: 1" = 50'
 DATE: 03/14/08

DRAWN BY: JB
 CHECKED BY: ACL

TENG

TENG & ASSOCIATES, INC.
 256 N. BIRCHDALE AVE. CHICAGO, IL 60610
 TELEPHONE: 312.943.0000

\\AL1008R01.DGN, \\SUDOR01.DGN, \\SUDOR02.DGN, \\SUDOR03.DGN, \\SUDOR04.DGN, \\SUDOR05.DGN, \\SUDOR06.DGN, \\SUDOR07.DGN, \\SUDOR08.DGN, \\SUDOR09.DGN, \\SUDOR10.DGN, \\SUDOR11.DGN, \\SUDOR12.DGN, \\SUDOR13.DGN, \\SUDOR14.DGN, \\SUDOR15.DGN, \\SUDOR16.DGN, \\SUDOR17.DGN, \\SUDOR18.DGN, \\SUDOR19.DGN, \\SUDOR20.DGN, \\SUDOR21.DGN, \\SUDOR22.DGN, \\SUDOR23.DGN, \\SUDOR24.DGN, \\SUDOR25.DGN, \\SUDOR26.DGN, \\SUDOR27.DGN, \\SUDOR28.DGN, \\SUDOR29.DGN, \\SUDOR30.DGN, \\SUDOR31.DGN, \\SUDOR32.DGN, \\SUDOR33.DGN, \\SUDOR34.DGN, \\SUDOR35.DGN, \\SUDOR36.DGN, \\SUDOR37.DGN, \\SUDOR38.DGN, \\SUDOR39.DGN, \\SUDOR40.DGN, \\SUDOR41.DGN, \\SUDOR42.DGN, \\SUDOR43.DGN, \\SUDOR44.DGN, \\SUDOR45.DGN, \\SUDOR46.DGN, \\SUDOR47.DGN, \\SUDOR48.DGN, \\SUDOR49.DGN, \\SUDOR50.DGN, \\SUDOR51.DGN, \\SUDOR52.DGN, \\SUDOR53.DGN, \\SUDOR54.DGN, \\SUDOR55.DGN, \\SUDOR56.DGN, \\SUDOR57.DGN, \\SUDOR58.DGN, \\SUDOR59.DGN, \\SUDOR60.DGN, \\SUDOR61.DGN, \\SUDOR62.DGN

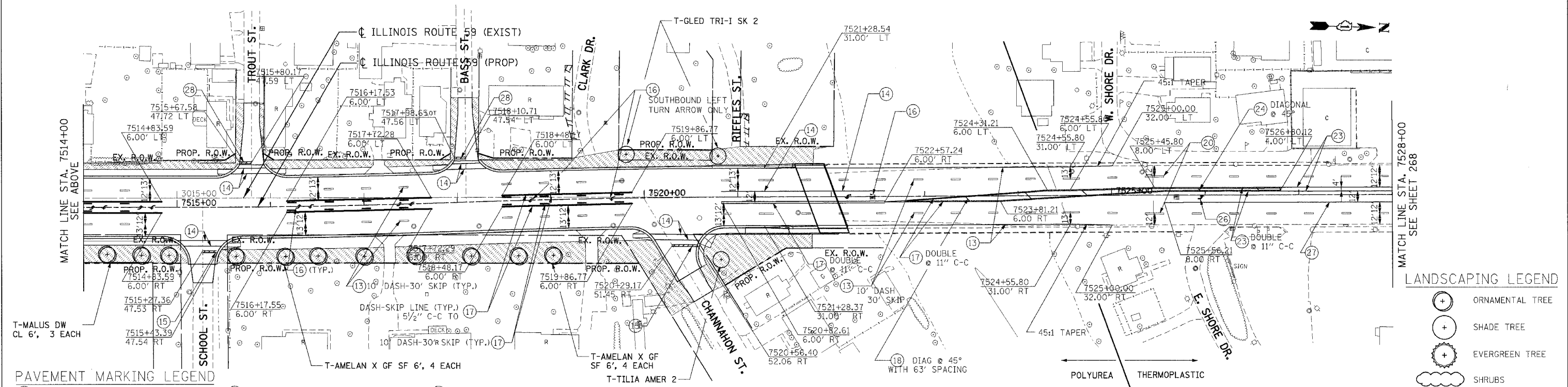
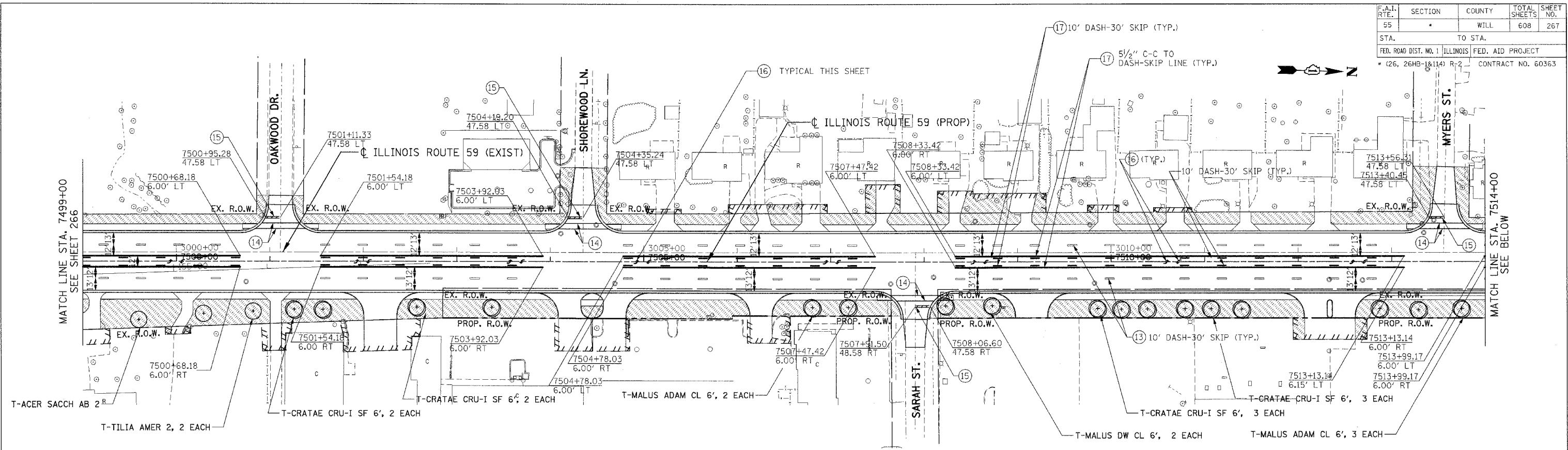

- ### PAVEMENT MARKING LEGEND
- ⑩ PERFORMED PLASTIC PAVEMENT MARKING, TYPE B- LINE 4" (WHITE)
 - ⑪ PERFORMED PLASTIC PAVEMENT MARKING, TYPE B- LINE 5" (WHITE)
 - ⑫ PERFORMED PLASTIC PAVEMENT MARKING, TYPE B- LINE 4" (YELLOW)
 - ⑬ POLYUREA PAVEMENT MARKING - LINE 4" (WHITE)
 - ⑭ POLYUREA PAVEMENT MARKING - LINE 6" (WHITE)
 - ⑮ POLYUREA PAVEMENT MARKING - LINE 24" (WHITE)
 - ⑯ POLYUREA PAVEMENT MARKING - LETTERS & SYMBOLS
 - ⑰ POLYUREA PAVEMENT MARKING - LINE 4" (YELLOW)
 - ⑱ POLYUREA PAVEMENT MARKING - LINE 12" (YELLOW)
 - ⑲ POLYUREA PAVEMENT MARKING - LINE 5" (WHITE)
 - ⑳ THERMOPLASTIC PAVEMENT MARKING- LINE 4" (WHITE)
 - ㉑ THERMOPLASTIC PAVEMENT MARKING- LINE 8" (WHITE)
 - ㉒ THERMOPLASTIC PAVEMENT MARKING- LINE 12" (WHITE)
 - ㉓ THERMOPLASTIC PAVEMENT MARKING- LINE 4" (YELLOW)
 - ㉔ THERMOPLASTIC PAVEMENT MARKING- LINE 12" (YELLOW)
 - ㉕ POLYUREA PAVEMENT MARKING - LINE 5" (WHITE)
 - ㉖ THERMOPLASTIC PAVEMENT MARKING- LETTERS AND SYMBOLS
 - ㉗ THERMOPLASTIC PAVEMENT MARKING- LINE 6" (WHITE)
 - ㉘ THERMOPLASTIC PAVEMENT MARKING- LINE 24" (WHITE)

- ### LANDSCAPING LEGEND
- ⊕ ORNAMENTAL TREE
 - ⊕ SHADE TREE
 - ⊕ EVERGREEN TREE
 - ☁ SHRUBS

◁ RAISED REFLECTIVE PAVEMENT MARKER ONE WAY CRYSTAL

- ### NOTES:
- RAISED REFLECTIVE PAVEMENT MARKERS TO BE PLACED PER DISTRICT 1 STD. TC-11.
 - EXIT ONLY PAVEMENT MARKINGS TO BE PLACED PER DISTRICT 1 STD. TC-12

- ### LANDSCAPING LEGEND
- (X) TREE TRUNK PROTECTION (TTP)
 - SEEDING CLASS 2A *
 - SEEDING CLASS 4 **
 - SODDING, SALT TOLERANT ***
 - SEEDING CLASS 4 & 5A **

* TOPSOIL EXC & PLAC, 4" NITROGEN, PHOSPHOROUS AND POTASSIUM FERTILIZER NUTRIENTS (90 LBS/ACRE EACH)
 **COMPOST FURNISH AND PLACE, 4"
 *** TOPSOIL EXC & PLAC, 4" NITROGEN, PHOSPHOROUS AND POTASSIUM FERTILIZER NUTRIENTS (60 LBS/ACRE EACH)

| REVISIONS | |
|-----------|------|
| NAME | DATE |
| | |
| | |
| | |
| | |

ILLINOIS DEPARTMENT OF TRANSPORTATION
 FAI 55 AT FAP 338 ILLINOIS ROUTE 59
 SECTION: (26, 26HB-1&114) R-2

IL 59 PAVEMENT MARKING AND LANDSCAPING PLANS

STA. 7499+00 TO STA. 7528+00

SCALE: 1" = 50'
 DATE: 03/14/08
 DRAWN BY: JB
 CHECKED BY: ACL

TENG
 TENG & ASSOCIATES, INC.
 ENGINEERS/ARCHITECTS/PLANNERS
 800 N. MICHIGAN AVE. CHICAGO, IL 60611
 TEL: 312.467.8800 FAX: 312.467.8801

| | | | | |
|-----------------------|---------|---|------------------|-----------|
| F.A.I. RTE. | SECTION | COUNTY | TOTAL SHEETS | SHEET NO. |
| 55 | | WILL | 608 | 268 |
| STA. | | TO STA. | | |
| FED. ROAD DIST. NO. 1 | | ILLINOIS | FED. AID PROJECT | |
| | | * (26, 26HB-1&114) R-2 CONTRACT NO. 60363 | | |

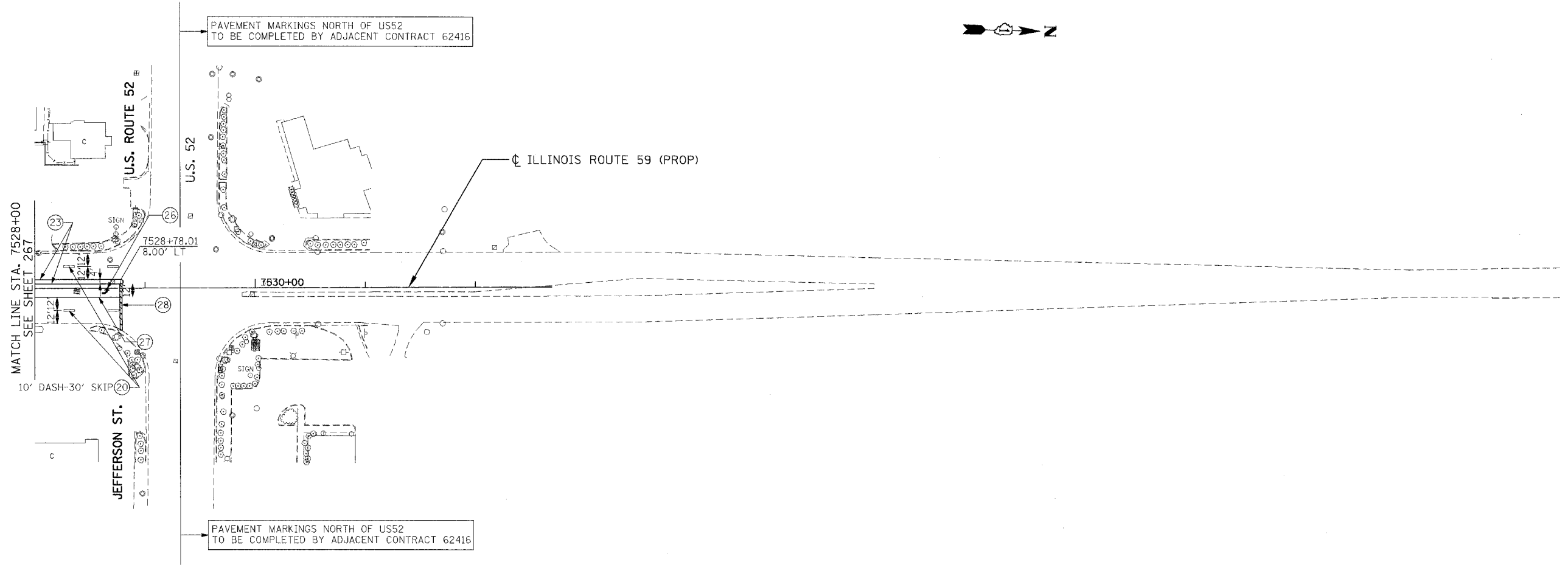

PAVEMENT MARKINGS NORTH OF US52 TO BE COMPLETED BY ADJACENT CONTRACT 62416

PAVEMENT MARKINGS NORTH OF US52 TO BE COMPLETED BY ADJACENT CONTRACT 62416

MATCH LINE STA. 7528+00 SEE SHEET 267

PAVEMENT MARKING LEGEND

- | | | |
|--|--|--|
| ⑩ PREFORMED PLASTIC PAVEMENT MARKING, TYPE B- LINE 4" (WHITE) | ⑬ POLYUREA PAVEMENT MARKING - LINE 4" (WHITE) | ⑲ THERMOPLASTIC PAVEMENT MARKING- LINE 4" (YELLOW) |
| ⑪ PREFORMED PLASTIC PAVEMENT MARKING, TYPE B- LINE 5" (WHITE) | ⑭ POLYUREA PAVEMENT MARKING - LINE 4" (YELLOW) | ⑳ THERMOPLASTIC PAVEMENT MARKING- LINE 4" (WHITE) |
| ⑫ PREFORMED PLASTIC PAVEMENT MARKING, TYPE B- LINE 4" (YELLOW) | ⑮ POLYUREA PAVEMENT MARKING - LINE 12" (YELLOW) | ㉑ THERMOPLASTIC PAVEMENT MARKING- LINE 8" (WHITE) |
| ⑬ POLYUREA PAVEMENT MARKING - LINE 4" (WHITE) | ⑯ THERMOPLASTIC PAVEMENT MARKING- LINE 4" (WHITE) | ㉒ THERMOPLASTIC PAVEMENT MARKING- LINE 12" (WHITE) |
| ⑭ POLYUREA PAVEMENT MARKING - LINE 6" (WHITE) | ⑰ THERMOPLASTIC PAVEMENT MARKING- LINE 8" (WHITE) | |
| ⑮ POLYUREA PAVEMENT MARKING - LINE 24" (WHITE) | ⑱ THERMOPLASTIC PAVEMENT MARKING- LINE 12" (WHITE) | |

① RAISED REFLECTIVE PAVEMENT MARKER ONE WAY CRYSTAL

NOTES:

1. RAISED REFLECTIVE PAVEMENT MARKERS TO BE PLACED PER DISTRICT 1 STD. TC-11.
2. EXIT ONLY PAVEMENT MARKINGS TO BE PLACED PER DISTRICT 1 STD. TC-12

LANDSCAPING LEGEND

- ⑩ (X") TREE TRUNK PROTECTION (TTP)
- SEEDING CLASS 2A *
- SEEDING CLASS 4 **
- SODDING, SALT TOLERANT ***
- SEEDING CLASS 4 & 5A **

- * TOPSOIL FURNISH AND PLACE, 4" NITROGEN, PHOSPHOROUS AND POTASSIUM FERTILIZER NUTRIENTS (90 LBS/ACRE EACH)
- ** COMPOST FURNISH AND PLACE, 4"
- *** TOPSOIL FURNISH AND PLACE, 4" NITROGEN, PHOSPHOROUS AND POTASSIUM FERTILIZER NUTRIENTS (60 LBS/ACRE EACH)

| REVISIONS | |
|-----------|------|
| NAME | DATE |
| | |
| | |
| | |
| | |
| | |
| | |
| | |
| | |

ILLINOIS DEPARTMENT OF TRANSPORTATION
 FAI 55 AT FAP 338 ILLINOIS ROUTE 59
 SECTION: (26, 26HB-1&114) R-2
IL 59 PAVEMENT MARKING AND LANDSCAPING PLANS
STA. 7528+00 TO (LIMIT)
 SCALE: 1" = 50'
 DATE: 03/14/08
 DRAWN BY: JB
 CHECKED BY: ACL
TENG
TENG & ASSOCIATES, INC.
 ENGINEERS/ARCHITECTS/PLANNERS
 205 N. MICHIGAN AVE. CHICAGO, IL 60601
 TEL: (312) 329-3000

\\P0000001.DGN, \\P0000002.DGN, \\P0000003.DGN, \\P0000004.DGN, \\P0000005.DGN, \\P0000006.DGN, \\P0000007.DGN, \\P0000008.DGN, \\P0000009.DGN, \\P0000010.DGN, \\P0000011.DGN, \\P0000012.DGN, \\P0000013.DGN, \\P0000014.DGN, \\P0000015.DGN, \\P0000016.DGN, \\P0000017.DGN, \\P0000018.DGN, \\P0000019.DGN, \\P0000020.DGN, \\P0000021.DGN, \\P0000022.DGN, \\P0000023.DGN, \\P0000024.DGN, \\P0000025.DGN, \\P0000026.DGN, \\P0000027.DGN, \\P0000028.DGN, \\P0000029.DGN, \\P0000030.DGN, \\P0000031.DGN, \\P0000032.DGN, \\P0000033.DGN, \\P0000034.DGN, \\P0000035.DGN, \\P0000036.DGN, \\P0000037.DGN, \\P0000038.DGN, \\P0000039.DGN, \\P0000040.DGN, \\P0000041.DGN, \\P0000042.DGN, \\P0000043.DGN, \\P0000044.DGN, \\P0000045.DGN, \\P0000046.DGN, \\P0000047.DGN, \\P0000048.DGN, \\P0000049.DGN, \\P0000050.DGN, \\P0000051.DGN, \\P0000052.DGN, \\P0000053.DGN, \\P0000054.DGN, \\P0000055.DGN, \\P0000056.DGN, \\P0000057.DGN, \\P0000058.DGN, \\P0000059.DGN, \\P0000060.DGN, \\P0000061.DGN, \\P0000062.DGN, \\P0000063.DGN, \\P0000064.DGN, \\P0000065.DGN, \\P0000066.DGN, \\P0000067.DGN, \\P0000068.DGN, \\P0000069.DGN, \\P0000070.DGN, \\P0000071.DGN, \\P0000072.DGN, \\P0000073.DGN, \\P0000074.DGN, \\P0000075.DGN, \\P0000076.DGN, \\P0000077.DGN, \\P0000078.DGN, \\P0000079.DGN, \\P0000080.DGN, \\P0000081.DGN, \\P0000082.DGN, \\P0000083.DGN, \\P0000084.DGN, \\P0000085.DGN, \\P0000086.DGN, \\P0000087.DGN, \\P0000088.DGN, \\P0000089.DGN, \\P0000090.DGN, \\P0000091.DGN, \\P0000092.DGN, \\P0000093.DGN, \\P0000094.DGN, \\P0000095.DGN, \\P0000096.DGN, \\P0000097.DGN, \\P0000098.DGN, \\P0000099.DGN, \\P0000100.DGN

| F.A.I. RTE. | SECTION | COUNTY | TOTAL SHEETS | SHEET NO. |
|-----------------------|---------|--------------------|------------------|-----------|
| 55 | | WILL | 608 | 279 |
| STA. | | TO STA. | | |
| FED. ROAD DIST. NO. 1 | | ILLINOIS | FED. AID PROJECT | |
| (26, 26HB-1&114) R-2 | | CONTRACT NO. 60363 | | |

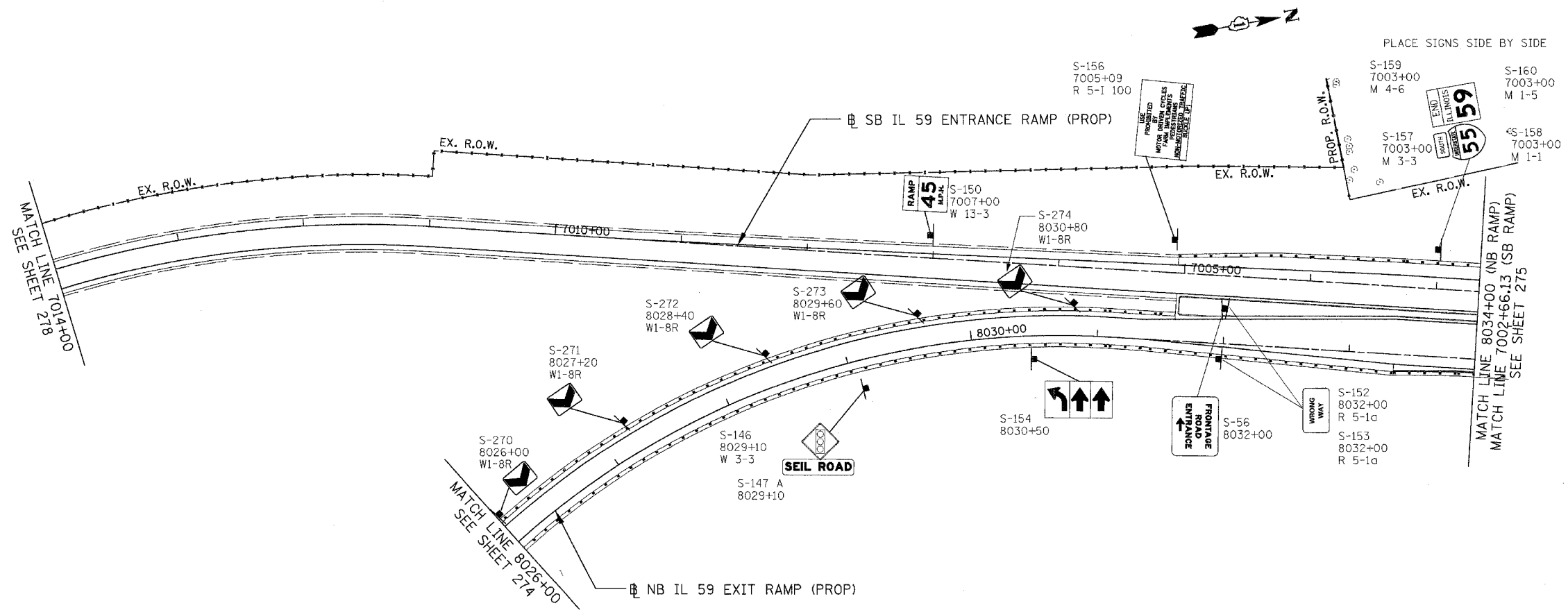

LEGEND

- | | | | |
|--|--------------------------------------|--|---|
| | EXISTING SIGN TRUSS | | EXISTING SIGN TO BE RELOCATED. (AT SAME STATION UNLESS SPECIFIED OTHERWISE) |
| | PROPOSED SIGN TRUSS | | EXISTING SIGN TO BE REMOVED |
| | EXISTING CANTILEVER SIGN FOUNDATION | | EXISTING SIGN TO REMAIN IN PLACE |
| | PROPOSED CANTILEVER SIGN FOUNDATION | | |
| | EXISTING GROUND/ BRIDGE MOUNTED SIGN | | |
| | PROPOSED GROUND/ BRIDGE MOUNTED SIGN | | |

| REVISIONS | |
|-----------|------|
| NAME | DATE |
| | |
| | |
| | |
| | |
| | |
| | |
| | |
| | |
| | |
| | |

ILLINOIS DEPARTMENT OF TRANSPORTATION
 FAI 55 AT FAP 338 ILLINOIS ROUTE 59
 SECTION: (26, 26HB-1&114) R-2
**EXISTING AND PROPOSED
 NB/SB RAMP RAMP SIGNING PLAN
 STA. 7002+66 TO STA. 7014+00**
 SCALE: 1" = 50'
 DATE: 03/14/08
 DRAWN BY: JB
 CHECKED BY: ACL
TENG
TENG & ASSOCIATES, INC.
 ENGINEERS/ARCHITECTS/PLANNERS
 315 N. DEARBORN AVE. CHICAGO, IL 60610
 TELEPHONE: 312.666.9999

\\ALTORR61.DGN, \\SHPORR61.DGN, \\SURPORR61.DGN, \\TPORR61.DGN, \\RWOORR61.DGN, \\TTBORR61.DGN, \\RWOORR61.DGN, \\UTLORR61.DGN, \\DRORR61.DGN, \\DRORR61.DGN, \\LNDORR61.DGN, \\MOTORR61.DGN, \\3-14-2008, 8:57:48
 T:\DOCUMENT\62790\NEW\VE\LOG\SIGN\00525.DGN
 1 2 3 4 5 6 7 8 9 10 11 12 13 14 15 16 17 18 19 20 21 22 23 24 25 26 27 28 29 30 31 32 33 34 35 36 37 38 39 40 41 42 43 44 45 46 47 48 49 50 51 52 53 54 55 56 57 58 59 60 61 62

| F.A.I. RTE. | SECTION | COUNTY | TOTAL SHEETS | SHEET NO. |
|-------------|---------|--------|--------------|-----------|
| 55 | * | WILL | 608 | 281 |

STA. TO STA.
 FED. ROAD DIST. NO. 1 ILLINOIS FED. AID PROJECT
 * (26, 26HB-1&114) R-2 CONTRACT NO. 60363

EXISTING SIGN SCHEDULE

| SIGN NO. | ROAD | STATION | OFFSET | SIGN DESCRIPTION | SIGN TYPE/I.D. | HT/WIDTH (FT./FT.) | AREA (SF.) | SHEET NO. | PAY ITEMS | PAY ITEMS |
|----------|--------------------|---------|--------|---|-------------------------|--------------------|------------|-----------|------------------------------|--------------------------|
| S-1 | I-55 NB | 33+80 | RT | INTERSTATE 55, NORTH, CHICAGO | ID # 1S0991055R249.90LT | 14.50 13.00 | 188.50 | 271 | REMOVE SIGN PANEL - TYPE 3 | REMOVE SIN PAN ASSY TB |
| S-8 | IL 59 NB | 2998+33 | RT | NO TRUCKS | R5-2 | 2.00 2.00 | 4.00 | 276 | REMOVE SIGN PANEL - TYPE 1 | REMOVE SIN PAN ASSY TA |
| S-9 | I-55 SB | 90+00 | LT | SPEED LIMIT TRUCKS 55 | CUSTOM | 3.00 2.00 | 6.00 | 272 | RELOCATE SIGN PANEL - TYPE 1 | RELOCATE SIN PAN ASSY TA |
| S-10 | I-55 SB | 90+94 | LT | MILE 251 | D10-3 | 4.00 1.00 | 4.00 | 272 | RELOCATE SIGN PANEL - TYPE 1 | RELOCATE SIN PAN ASSY TA |
| S-19 | I-55 NB | 89+07 | RT | SPEED LIMIT 65, MINIMUM 45 | R2-4a | 3.00 3.00 | 9.00 | 272 | RELOCATE SIGN PANEL - TYPE 1 | RELOCATE SIN PAN ASSY TA |
| S-20 | I-55 NB | 89+80 | RT | INTERSTATE 55 | M1-1 | 3.00 3.00 | 9.00 | 272 | RELOCATE SIGN PANEL - TYPE 1 | RELOCATE SIN PAN ASSY TA |
| S-21 | I-55 NB | 89+80 | RT | NORTH | M3-1 | 1.25 2.50 | 3.13 | 272 | RELOCATE SIGN PANEL - TYPE 1 | RELOCATE SIN PAN ASSY TA |
| S-22 | I-55 NB | 90+93 | RT | MILE 251 | D10-3 | 4.00 1.00 | 4.00 | 272 | RELOCATE SIGN PANEL - TYPE 1 | RELOCATE SIN PAN ASSY TA |
| S-23 | I-55 NB | 92+32 | RT | EXIT 253, US 52, SHOREWOOD, JOLIET | ID # 1S0991055R251.02LT | N/A N/A | | 272 | SIGN TO REMAIN | |
| S-27 | I-55 NB | 94+05 | RT | SPEED LIMIT TRUCKS 55 | CUSTOM | 3.00 2.00 | 6.00 | 272 | RELOCATE SIGN PANEL - TYPE 1 | RELOCATE SIN PAN ASSY TA |
| S-29 | I-55 NB | 98+12 | RT | EXIT 251 SHOREWOOD, PLAINFIELD | CUSTOM | 14.00 14.00 | 196.00 | 273 | REMOVE SIGN PANEL - TYPE 3 | REMOVE SIN PAN ASSY TB |
| S-30 | NOT USED | | | | | | | | | |
| S-31 | I-55 SB | 103+26 | LT | SPEED LIMIT 65, MINIMUM 45 | R2-4a | 8.00 4.00 | 32.00 | 273 | REMOVE SIGN PANEL - TYPE 3 | REMOVE SIN PAN ASSY TB |
| S-33 | I-55 SB | 107+49 | LT | SOUTH | M3-3 | 1.25 2.50 | 3.13 | 273 | REMOVE SIGN PANEL - TYPE 1 | REMOVE SIN PAN ASSY TA |
| S-34 | I-55 SB | 107+49 | LT | INTERSTATE 55 | M1-1 | 1.25 2.50 | 3.13 | 273 | REMOVE SIGN PANEL - TYPE 1 | REMOVE SIN PAN ASSY TA |
| S-35 | I-55 SB | 108+00 | RT | EISENHOWER INTERSTATE SYSTEM | CUSTOM | 4.00 2.00 | 8.00 | 273 | RELOCATE SIGN PANEL - TYPE 1 | RELOCATE SIN PAN ASSY TA |
| S-37 | I-55 SB | 134+70 | LT | EXIT 250B, INTERSTATE 80, WEST IOWA, 1 MILE | ID# 1C0991055L251.82LT | N/A N/A | | 275 | SIGN TO REMAIN | |
| S-38** | SEIL ROAD | 4019+87 | LT | CHEVRONS (2) | W1-8 | 4.00 2.50 | 10.00 | 275 | REMOVE SIGN PANEL - TYPE 2 | REMOVE SIN PAN ASSY TA |
| S-39 | EAST FRONT. RD | 6033+76 | RT | RIGHT CURVE | W1-2R | 2.50 2.50 | 6.25 | 274 | REMOVE SIGN PANEL - TYPE 1 | REMOVE SIN PAN ASSY TA |
| S-40 | I-55 NB | 121+53 | RT | EXIT 253, US 52, SHOREWOOD, JOLIET, 1 MILE | ID # 1C0991055R251.56LT | N/A N/A | | 274 | SIGN TO REMAIN | |
| S-41 | I-55 NB | 121+53 | RT | EXIT 251, IL 59, SHOREWOOD, PLAINFIELD | ID # 1C0991055R251.56RT | N/A N/A | | 274 | SIGN TO REMAIN | |
| S-42 | I-55 NB | 121+53 | RT | RAMP, 40 M.P.H. | W13-3 | 5.00 4.00 | 20.00 | 274 | REMOVE SIGN PANEL - TYPE 2 | REMOVE SIN PAN ASSY TB |
| S-43 | IL 59 NB EXIT RAMP | 125+13 | RT | EXIT 251, ARROW TO THE RIGHT | CUSTOM | 5.00 7.00 | 35.00 | 274 | REMOVE SIGN PANEL - TYPE 3 | REMOVE SIN PAN ASSY TB |
| S-44 | EAST FRONT. RD | 6046+03 | RT | SIDE ROAD PERPENDICULAR | W2-2 | 2.50 2.50 | 6.25 | 275 | SIGN TO REMAIN | |
| S-45 | EAST FRONT. RD | 6046+03 | RT | COUNTY FARM RD. | D3-3 | 1.00 3.00 | 3.00 | 275 | SIGN TO REMAIN | |
| S-50 | IL 59 EXIT RAMP | 139+58 | RT | SPEED LIMIT 40 | R2-1 | 4.00 3.00 | 12.00 | 275 | REMOVE SIGN PANEL - TYPE 2 | REMOVE SIN PAN ASSY TB |
| S-51** | SEIL ROAD | 4017+00 | LT | STOP SIGN | R1-1 | 3.00 3.00 | 9.00 | 280 | REMOVE SIGN PANEL - TYPE 1 | REMOVE SIN PAN ASSY TA |
| S-57** | SEIL ROAD | 4020+50 | LT | CHEVRONS (2) | W1-8 | 4.00 2.50 | 10.00 | 275 | REMOVE SIGN PANEL - TYPE 2 | REMOVE SIN PAN ASSY TA |
| S-59** | SEIL ROAD | 4016+88 | RT | STOP SIGN | R1-1 | 3.00 3.00 | 9.00 | 280 | REMOVE SIGN PANEL - TYPE 1 | REMOVE SIN PAN ASSY TA |
| S-63 | IL 59 ENTR RAMP | 2977+48 | LT | USE PROHIBITED BY | R5-1 100 | 3.00 4.00 | 12.00 | 275 | REMOVE SIGN PANEL - TYPE 2 | REMOVE SIN PAN ASSY TB |
| S-71 | SEIL ROAD | 4018+19 | LT | STOP SIGN | R1-1 | 3.00 3.00 | 9.00 | 275 | REMOVE SIGN PANEL - TYPE 1 | REMOVE SIN PAN ASSY TA |
| S-72** | I-55 SB | 129+10 | LT | MERGE | W4-1 | 3.00 3.00 | 9.00 | 275 | REMOVE SIGN PANEL - TYPE 1 | REMOVE SIN PAN ASSY TA |
| S-73** | SEIL ROAD | 4017+50 | RT | RIGHT CURVE, 15MPH | W1-1R, W13-1 | 3.00 3.75 | 11.25 | 275 | REMOVE SIGN PANEL - TYPE 2 | REMOVE SIN PAN ASSY TA |
| S-74 | IL 59 NB | 2999+92 | RT | NO U TURN | R3-4 | 2.00 2.00 | 4.00 | 277 | REMOVE SIGN PANEL - TYPE 1 | REMOVE SIN PAN ASSY TA |
| S-75 | IL 59 SB | 2980+92 | LT | END | M4-6 | 1.00 2.00 | 2.00 | 275 | REMOVE SIGN PANEL - TYPE 1 | REMOVE SIN PAN ASSY TA |
| S-76 | IL 59 SB | 2980+92 | LT | ILLINOIS 59 | M1-5 | 3.00 3.00 | 9.00 | 275 | REMOVE SIGN PANEL - TYPE 1 | REMOVE SIN PAN ASSY TA |
| S-77 | IL 59 SB | 2985+64 | LT | SOUTH | M3-3 | 1.00 2.00 | 2.00 | 275 | REMOVE SIGN PANEL - TYPE 1 | REMOVE SIN PAN ASSY TA |
| S-78 | IL 59 SB | 2985+64 | LT | INTERSTATE 55 | M1-1 | 3.00 3.00 | 9.00 | 275 | REMOVE SIGN PANEL - TYPE 1 | REMOVE SIN PAN ASSY TA |
| S-79 | IL 59 SB | 2985+64 | LT | DIRECTIONAL ARROW | M6-3 | 1.25 1.75 | 2.19 | 275 | REMOVE SIGN PANEL - TYPE 1 | REMOVE SIN PAN ASSY TA |
| S-82 | IL 59 SB | 2984+04 | LT | STOP SIGN | R1-1 | 2.50 2.50 | 6.25 | 275 | REMOVE SIGN PANEL - TYPE 1 | REMOVE SIN PAN ASSY TA |
| S-83 | IL 59 NB | 2984+15 | RT | SPEED LIMIT 45 | R2-1 | 2.50 2.00 | 5.00 | 275 | REMOVE SIGN PANEL - TYPE 1 | REMOVE SIN PAN ASSY TA |
| S-85 | IL 59 EXIT RAMP | 139+90 | RT | SPEED LIMIT 40 | R2-1 | 2.50 2.00 | 5.00 | 276 | REMOVE SIGN PANEL - TYPE 1 | REMOVE SIN PAN ASSY TA |
| S-87 | IL 59 EXIT RAMP | 144+53 | RT | WRONG WAY | R5-1a | 2.50 3.50 | 8.75 | 276 | REMOVE SIGN PANEL - TYPE 1 | REMOVE SIN PAN ASSY TA |
| S-89 | IL 59 SB | 7486+49 | LT | STOP SIGN | R1-1 | 2.50 2.50 | 6.25 | 276 | REMOVE SIGN PANEL - TYPE 1 | REMOVE SIN PAN ASSY TA |
| S-91 | IL 59 SB | 2988+87 | LT | JUNCTION MARKER | M2-1 | 1.25 1.75 | 2.19 | 276 | REMOVE SIGN PANEL - TYPE 1 | REMOVE SIN PAN ASSY TA |
| S-92 | IL 59 NB | 3007+10 | RT | HOME OF CROSS COUNTRY CHAMPS | CUSTOM | 2.00 3.00 | 6.00 | 277 | RELOCATE SIGN PANEL - TYPE 1 | RELOCATE SIN PAN ASSY TA |
| S-93 | IL 59 SB | 2988+87 | LT | INTERSTATE 55 | M1-1 | 3.00 3.00 | 9.00 | 276 | REMOVE SIGN PANEL - TYPE 1 | REMOVE SIN PAN ASSY TA |
| S-94 | IL 59 NB | 2990+49 | RT | NO PASSING ZONE | W14-3 | 2.00 3.00 | 6.00 | 276 | REMOVE SIGN PANEL - TYPE 1 | REMOVE SIN PAN ASSY TA |
| S-95 | IL 59 SB | 2991+27 | LT | SPEED LIMIT 45 | R2-1 | 2.50 2.00 | 5.00 | 276 | REMOVE SIGN PANEL - TYPE 1 | REMOVE SIN PAN ASSY TA |
| S-96 | AMENDODGE DR. | 2992+46 | LT | STOP SIGN | R1-1 | 2.50 2.50 | 6.25 | 276 | REMOVE SIGN PANEL - TYPE 1 | REMOVE SIN PAN ASSY TA |
| S-97 | IL 59 SB | 2993+81 | LT | TWO WAY-TRAFFIC | W6-3 | 3.00 3.00 | 9.00 | 276 | REMOVE SIGN PANEL - TYPE 1 | REMOVE SIN PAN ASSY TA |
| S-98 | IL 59 SB | 2993+88 | LT | TWO WAY-TRAFFIC | W6-3 | 3.00 3.00 | 9.00 | 276 | REMOVE SIGN PANEL - TYPE 1 | REMOVE SIN PAN ASSY TA |
| S-99 | IL 59 EXIT RAMP | 2994+94 | RT | TWO WAY-TRAFFIC | W6-3 | 3.00 3.00 | 9.00 | 276 | REMOVE SIGN PANEL - TYPE 1 | REMOVE SIN PAN ASSY TA |
| S-100 | IL 59 EXIT RAMP | 2994+94 | RT | DO NOT ENTER | R5-1 | 3.00 3.00 | 9.00 | 276 | REMOVE SIGN PANEL - TYPE 1 | REMOVE SIN PAN ASSY TA |
| S-101 | IL 59 EXIT RAMP | 2995+00 | RT | DO NOT ENTER | R5-1 | 3.00 3.00 | 9.00 | 276 | REMOVE SIGN PANEL - TYPE 1 | REMOVE SIN PAN ASSY TA |
| S-102 | IL 59 SB | 2996+65 | LT | SOUTH | M3-3 | 1.00 2.00 | 2.00 | 276 | REMOVE SIGN PANEL - TYPE 1 | REMOVE SIN PAN ASSY TA |
| S-103 | IL 59 SB | 2996+65 | LT | ILLINOIS 59 | M1-5 | 3.00 3.00 | 9.00 | 276 | REMOVE SIGN PANEL - TYPE 1 | REMOVE SIN PAN ASSY TA |
| S-104 | IL 59 SB | 2996+65 | LT | DIRECTIONAL ARROW | M6-3 | 1.25 1.75 | 2.19 | 276 | REMOVE SIGN PANEL - TYPE 1 | REMOVE SIN PAN ASSY TA |
| S-105 | IL 59 SB | 2996+65 | LT | NO PARKING ON SHOULDER | CUSTOM | 1.50 1.00 | 1.50 | 276 | REMOVE SIGN PANEL - TYPE 1 | REMOVE SIN PAN ASSY TA |
| S-106 | IL 59 NB | 2996+52 | RT | ADDED LANE | W4-3 | 3.00 3.00 | 9.00 | 276 | REMOVE SIGN PANEL - TYPE 1 | REMOVE SIN PAN ASSY TA |

** SIGNS PLACED BY HEARTLAND DEVELOPER. REMOVAL OR RELOCATION TO BE COORDINATED WITH MIKE LEBAR OF FIRST INDUSTRIAL REALTY TRUST, INC. (847) 233-8325

| REVISIONS | |
|-----------|------|
| NAME | DATE |
| | |
| | |
| | |
| | |
| | |
| | |
| | |
| | |
| | |
| | |

ILLINOIS DEPARTMENT OF TRANSPORTATION
 FAI 55 AT FAP 338 ILLINOIS ROUTE 59
 SECTION: (26, 26HB-1&114) R-2

SIGN INVENTORY 1

SCALE: DRAWN BY: JB
 DATE: 03/14/08 CHECKED BY: ACL

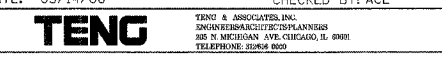

S:\SC000170\DCN\...TTBOORNDON...SC000170.DGN
 3-12-2008 10:35:06
 I:\DOCUMENTS\32790\CHILV\DRGN\SC000170.DGN
 1 2 3 4 5 6 7 8 9 10 11 12 13 14 15 16 17 18 19 20 21 22 23 24 25 26 27 28 29 30 31 32 33 34 35 36 37 38 39 40 41 42 43 44 45 46 47 48 49 50 51 52 53 54 55 56 57 58 59 60 61 62 63

| | | | | |
|------------------------|---------|--------------------|------------------|-----------|
| F.A.I. RTE. | SECTION | COUNTY | TOTAL SHEETS | SHEET NO. |
| 55 | * | WILL | 608 | 282 |
| STA. | | TO STA. | | |
| FED. ROAD DIST. NO. 1 | | ILLINOIS | FED. AID PROJECT | |
| * (26, 26HB-1&114) R-2 | | CONTRACT NO. 60363 | | |

EXISTING SIGN SCHEDULE

| SIGN NO. | ROAD | STATION | OFFSET | SIGN DESCRIPTION | SIGN TYPE/I.D. | HT/WIDTH (FT./FT.) | AREA (SF.) | SHEET NO. | PAY ITEMS | PAY ITEMS |
|----------|-----------------|---------|--------|---|-------------------------|--------------------|------------|-----------|------------------------------|--------------------------|
| S-107 | IL 59 EXIT RAMP | 152+53 | RT | ADOPT-A-HIGHWAY | CUSTOM | 3.00 3.00 | 9.00 | 276 | REMOVE SIGN PANEL - TYPE 1 | REMOVE SIN PAN ASSY TA |
| S-108 | IL 59 EXIT RAMP | 153+81 | RT | NO U TURN | R3-4 | 2.00 2.00 | 4.00 | 276 | RELOCATE SIGN PANEL - TYPE 1 | RELOCATE SIN PAN ASSY TA |
| S-109 | IL 59 EXIT RAMP | 153+81 | RT | PRIVATE DRIVE | CUSTOM | 0.67 2.00 | 1.34 | 276 | RELOCATE SIGN PANEL - TYPE 1 | RELOCATE SIN PAN ASSY TA |
| S-110 | IL 59 EXIT RAMP | 153+81 | RT | USE OF COMPRESSION BRAKES | CUSTOM | 2.00 2.00 | 4.00 | 276 | RELOCATE SIGN PANEL - TYPE 1 | RELOCATE SIN PAN ASSY TA |
| S-111 | IL 59 SB | 2999+52 | LT | SPEED LIMIT 45 | R2-1 | 2.50 2.00 | 5.00 | 277 | REMOVE SIGN PANEL - TYPE 1 | REMOVE SIN PAN ASSY TA |
| S-112 | OAKWOOD DR. | 3000+95 | LT | STOP SIGN | R1-1 | 2.50 2.50 | 6.25 | 277 | REMOVE SIGN PANEL - TYPE 1 | REMOVE SIN PAN ASSY TA |
| S-113 | IL 59 SB | 3002+02 | LT | NOT PARKING ON SHOULDER | CUSTOM | 1.50 1.00 | 1.50 | 277 | REMOVE SIGN PANEL - TYPE 1 | REMOVE SIN PAN ASSY TA |
| S-114 | SHOREWOOD LN. | 3004+17 | LT | STOP SIGN | R1-1 | 2.50 2.50 | 6.25 | 277 | REMOVE SIGN PANEL - TYPE 1 | REMOVE SIN PAN ASSY TA |
| S-116 | MYERS ST. | 3013+41 | LT | STOP SIGN | R1-1 | 2.50 2.50 | 6.25 | 277 | REMOVE SIGN PANEL - TYPE 1 | REMOVE SIN PAN ASSY TA |
| S-117 | IL 59 NB | 154+55 | RT | SPEED LIMIT 35 | R2-1 | 2.50 2.00 | 5.00 | 277 | REMOVE SIGN PANEL - TYPE 1 | REMOVE SIN PAN ASSY TA |
| S-118 | IL 59 NB | 156+46 | RT | PAVEMENT WIDTH TRANSITION | W4-2 | 3.00 3.00 | 9.00 | 277 | REMOVE SIGN PANEL - TYPE 1 | REMOVE SIN PAN ASSY TA |
| S-119 | IL 59 NB | 3006+31 | RT | SPEED LIMIT 35 | R2-1 | 2.50 2.00 | 5.00 | 277 | REMOVE SIGN PANEL - TYPE 1 | REMOVE SIN PAN ASSY TA |
| S-120 | SARAH ST. | 3008+11 | RT | STOP SIGN | R1-1 | 2.50 2.50 | 6.25 | 277 | REMOVE SIGN PANEL - TYPE 1 | REMOVE SIN PAN ASSY TA |
| S-122 | IL 59 NB | 3008+84 | RT | DRIVE UP AMERITECH | CUSTOM | 2.00 2.00 | 4.00 | 277 | REMOVE SIGN PANEL - TYPE 1 | REMOVE SIN PAN ASSY TA |
| S-123 | IL 59 NB | 3011+26 | RT | NO PARKING ON SHOULDER | CUSTOM | 1.50 1.00 | 1.50 | 277 | REMOVE SIGN PANEL - TYPE 1 | REMOVE SIN PAN ASSY TA |
| S-124 | IL 59 NB | 3013+49 | RT | DO NOT PASS | R4-1 | 2.50 2.00 | 5.00 | 277 | REMOVE SIGN PANEL - TYPE 1 | REMOVE SIN PAN ASSY TA |
| S-125 | IL 59 SB | 3014+35 | LT | NO PARKING ON SHOULDER | CUSTOM | 1.50 1.00 | 1.50 | 277 | REMOVE SIGN PANEL - TYPE 1 | REMOVE SIN PAN ASSY TA |
| S-126 | TROUT ST. | 3015+66 | LT | NEIGHBORHOOD WATCH | CUSTOM | 2.00 2.00 | 4.00 | 277 | REMOVE SIGN PANEL - TYPE 1 | REMOVE SIN PAN ASSY TA |
| S-127 | TROUT ST. | 3015+66 | LT | STOP SIGN | R1-1 | 2.50 2.50 | 6.25 | 277 | REMOVE SIGN PANEL - TYPE 1 | REMOVE SIN PAN ASSY TA |
| S-128 | IL 59 SB | 3016+36 | LT | NO PARKING ON SHOULDER | CUSTOM | 1.50 1.00 | 1.50 | 277 | REMOVE SIGN PANEL - TYPE 1 | REMOVE SIN PAN ASSY TA |
| S-129 | BASS ST. | 3017+96 | LT | STOP SIGN | R1-1 | 2.50 2.50 | 6.25 | 277 | REMOVE SIGN PANEL - TYPE 1 | REMOVE SIN PAN ASSY TA |
| S-130 | CLARK DR. | 3019+35 | LT | STOP SIGN | R1-1 | 2.50 2.50 | 6.25 | 277 | REMOVE SIGN PANEL - TYPE 1 | REMOVE SIN PAN ASSY TA |
| S-131 | RIFFLES ST. | 3020+80 | LT | STOP SIGN | R1-1 | 2.50 2.50 | 6.25 | 277 | REMOVE SIGN PANEL - TYPE 1 | REMOVE SIN PAN ASSY TA |
| S-132 | IL 59 SB | 3021+34 | LT | PAVEMENT WIDTH TRANSITION | W4-2 | 3.00 3.00 | 9.00 | 277 | REMOVE SIGN PANEL - TYPE 1 | REMOVE SIN PAN ASSY TA |
| S-136 | IL 59 NB | 3014+45 | RT | NO PARKING ON SHOULDER | CUSTOM | 1.50 1.00 | 1.50 | 277 | REMOVE SIGN PANEL - TYPE 1 | REMOVE SIN PAN ASSY TA |
| S-137 | SCHOOL ST. | 3015+46 | RT | STOP SIGN | R1-1 | 2.50 2.50 | 6.25 | 277 | REMOVE SIGN PANEL - TYPE 1 | REMOVE SIN PAN ASSY TA |
| S-138 | IL 59 NB | 3018+33 | RT | NO PARKING ON SHOULDER | CUSTOM | 1.50 1.00 | 1.50 | 277 | REMOVE SIGN PANEL - TYPE 1 | REMOVE SIN PAN ASSY TA |
| S-139 | IL 59 NB | 3018+33 | RT | SPEED LIMIT 35 | R2-1 | 2.50 2.00 | 5.00 | 277 | REMOVE SIGN PANEL - TYPE 1 | REMOVE SIN PAN ASSY TA |
| S-140 | CHANNAHON ST. | 3020+45 | RT | STOP SIGN | R1-1 | 2.50 2.50 | 6.25 | 277 | REMOVE SIGN PANEL - TYPE 1 | REMOVE SIN PAN ASSY TA |
| S-145 | SARVER DR. | 4003+71 | RT | STOP SIGN | R1-1 | 2.50 2.50 | 6.25 | 280 | SIGN TO REMAIN | |
| S-147 | SEIL ROAD | 4011+56 | RT | STOP AHEAD | W3-1 | 3.00 3.00 | 9.00 | 280 | REMOVE SIGN PANEL - TYPE 1 | REMOVE SIN PAN ASSY TA |
| S-148 | SEIL ROAD | 4011+62 | LT | FRONTAGE ROAD ENTRANCE | CUSTOM | 2.00 3.00 | 6.00 | 280 | SIGN TO REMAIN | |
| S-149 | SEIL ROAD | 4015+53 | LT | SPEED LIMIT 30 | R2-1 | 2.50 2.00 | 5.00 | 280 | REMOVE SIGN PANEL - TYPE 1 | REMOVE SIN PAN ASSY TA |
| S-151 | IL 59 MEDIAN | 3022+09 | LT | KEEP RIGHT SYMBOL | R4-7 | 2.50 2.00 | 5.00 | 277 | REMOVE SIGN PANEL - TYPE 1 | REMOVE SIN PAN ASSY TA |
| S-161 | IL 59 EXIT RAMP | 144+59 | LT | WRONG WAY | R5-1c | 2.50 3.50 | 8.75 | 276 | REMOVE SIGN PANEL - TYPE 1 | REMOVE SIN PAN ASSY TA |
| S-162 | IL 59 NB | 129+36 | RT | LODGING EXIT 253 | CUSTOM | 10.00 20.00 | 200.00 | 275 | SIGN TO REMAIN | |
| S-163 | IL 59 SB | 134+70 | LT | BUCKLE UP | CUSTOM | 1.00 4.00 | 4.00 | 275 | REMOVE SIGN PANEL - TYPE 1 | REMOVE SIN PAN ASSY TA |
| S-182 | WEST FRONT. RD | 5515+52 | RT | LEFT REVERSE CURVE | W1-4L | 2.50 2.50 | 6.25 | 273 | SIGN TO REMAIN | |
| S-183 | WEST FRONT. RD | 5518+02 | LT | STOP SIGN | R1-1 | 2.50 2.50 | 6.25 | 273 | SIGN TO REMAIN | |
| S-184 | WEST FRONT. RD | 5519+00 | LT | RIVER CROSSING DRIVE | D3 | 1.00 3.00 | 3.00 | 273 | SIGN TO REMAIN | |
| S-185** | SEIL ROAD | 4018+19 | RT | RIGHT CURVE, 15MPH | W1-1R, W13-1 | 3.00 3.75 | 11.25 | 275 | REMOVE SIGN PANEL - TYPE 2 | REMOVE SIN PAN ASSY TA |
| S-186 | WEST FRONT. RD | 5538+00 | LT | LEFT REVERSE CURVE | W1-4L | 2.50 2.50 | 6.25 | 278 | SIGN TO REMAIN | |
| S-187 | WEST FRONT. RD | 5543+00 | LT | SPEED LIMIT 45 | R2-1 | 2.50 2.00 | 5.00 | 278 | SIGN TO REMAIN | |
| S-188 | WEST FRONT. RD | 5540+00 | RT | ILLINOIS 59 | M1-5 | 2.00 2.00 | 4.00 | 278 | SIGN TO REMAIN | |
| S-189 | WEST FRONT. RD | 5540+00 | RT | DIRECTIONAL ARROW | M6-1 | 0.75 1.00 | 0.75 | 278 | SIGN TO REMAIN | |
| S-190 | WEST FRONT. RD | 5544+00 | RT | STOP SIGN | R1-1 | 2.50 2.50 | 6.25 | 280 | SIGN TO REMAIN | |
| S-191 | WEST FRONT. RD | 5544+00 | RT | CROSS TRAFFIC DOES NOT STOP (BOTH DIRECTIONS) | W4-4P | 2.00 3.00 | 6.00 | 280 | SIGN TO REMAIN | |
| S-192 | SEIL ROAD | 4009+35 | RT | FRONTAGE ROAD ENTRANCE | CUSTOM | 3.00 2.00 | 6.00 | 280 | SIGN TO REMAIN | |
| S-193 | SEIL ROAD | 4010+10 | LT | DIVIDED ROAD SIGN | W1-7 | 2.00 4.00 | 8.00 | 280 | SIGN TO REMAIN | |
| S-194 | WEST FRONT. RD | 5544+32 | RT | SEIL ROAD STREET NAME SIGN | D3 | 1.00 3.00 | 3.00 | 280 | SIGN TO REMAIN | |
| S-195 | SEIL ROAD | 4010+60 | RT | ILLINOIS 59 | M1-5 | 3.00 3.00 | 9.00 | 280 | SIGN TO REMAIN | |
| S-196 | SEIL ROAD | 4010+60 | RT | DIRECTIONAL ARROW | M5-1 | 1.50 2.00 | 3.00 | 280 | SIGN TO REMAIN | |
| S-197 | IL 59 SB | 74+25 | LT | EXIT 250B, WEST IOWA, EXIT ONLY | ID # 1S0991055L250.67RT | 14.50 13.00 | 188.50 | 272 | REMOVE SIGN PANEL - TYPE 3 | REMOVE SIN PAN ASSY TB |
| S-198 | IL 59 SB | 74+25 | LT | EXIT 250A, EAST INDIANA, 1/2 MILE | ID # 1S0991055L250.67CN | N/A N/A | | 272 | SIGN TO REMAIN | |
| S-199 | IL 59 SB | 74+25 | LT | INTERSTATE 55, SOUTH, ST LOUIS | ID # 1S0991055L250.67LT | N/A N/A | | 272 | SIGN TO REMAIN | |
| S-200 | I-55 NB | 143+80 | RT | MILE 252 | D10-3 | 4.00 1.00 | 4.00 | 276 | SIGN TO REMAIN | |
| S-201 | I-55 SB | 143+82 | LT | MILE 252 | D10-3 | 4.00 1.00 | 4.00 | 276 | SIGN TO REMAIN | |
| S-202 | IL 59 NB | 3013+49 | RT | WEIGHT LIMIT 15 TONS | CUSTOM | 4.00 2.00 | 8.00 | 277 | RELOCATE SIGN PANEL - TYPE 1 | RELOCATE SIN PAN ASSY TA |
| S-203 | I-55 SB | 141+83 | LT | IL RTE 59 | CUSTOM | 1.50 5.50 | 8.25 | 276 | RELOCATE SIGN PANEL - TYPE 1 | RELOCATE SIN PAN ASSY TA |
| S-204 | I-55 NB | 33+80 | LT | EXIT 250B - INTERSTATE 80, WEST, IOWA, 1/2 MILE | ID # 1S0991055R249.90CN | N/A N/A | | 271 | SIGN TO REMAIN | |

** SIGNS PLACED BY HEARTLAND DEVELOPER. REMOVAL OR RELOCATION TO BE COORDINATED WITH MIKE LEBAR OF FIRST INDUSTRIAL REALTY TRUST, INC. (847) 233-8325

| REVISIONS | |
|-----------|------|
| NAME | DATE |
| | |
| | |
| | |
| | |
| | |
| | |
| | |
| | |
| | |
| | |

ILLINOIS DEPARTMENT OF TRANSPORTATION
FAI 55 AT FAP 338 ILLINOIS ROUTE 59
SECTION: (26, 26HB-1&114) R-2

SIGN INVENTORY 2

SCALE: DRAWN BY: JB
DATE: 03/14/08 CHECKED BY: ACL



I:\SC000270.DGN, ATTORNEY, SC000270.DGN
 3-12-2008, 16:59:05
 T:\DOCUMENT\19379\N\CHAL\DOAN\SGN007V5.DGN
 1 2 3 4 5 6 7 8 9 10 11 12 13 14 15 16 17 18 19 20 21 22 23 24 25 26 27 28 29 30 31 32 33 34 35 36 37 38 39 40 41 42 43 44 45 46 47 48 49 50 51 52 53 54 55 56 57 58 59 60 61 62 63

EXISTING SIGN SCHEDULE

| SIGN NO. | ROAD | STATION | OFFSET | SIGN DESCRIPTION | SIGN TYPE/I.D. | HT/WIDTH (FT./FT.) | AREA (SF.) | SHEET NO. | PAY ITEMS | PAY ITEMS |
|----------|-----------------|---------|--------|--|-------------------------|--------------------|------------|-----------|------------------------------|--------------------------|
| S-205 | I-55 NB | 33+80 | LT | EXIT 250A - INTERSTATE 80, EAST, INDIANA, EXIT | ID # 1S0991055R249.90RT | N/A N/A | | 271 | SIGN TO REMAIN | |
| S-206 | I-55 NB | 49+35 | RT | MERGE | W4-1 | 4.00 4.00 | 16.00 | 271 | SIGN TO REMAIN | |
| S-207 | I-55 NB | 53+45 | RT | EXIT 250B, INTERSTATE 80, WEST IOWA, EXIT | ID #1B099105R250.28RT | N/A N/A | | 271 | SIGN TO REMAIN | |
| S-208 | I-55 NB | 58+11 | RT | EXIT 250B | E5-1a | N/A N/A | | 271 | SIGN TO REMAIN | |
| S-209 | I-55 NB | 66+51 | RT | MERGE | W4-1 | 4.00 4.00 | 16.00 | 271 | REMOVE SIGN PANEL - TYPE 2 | REMOVE SIN PAN ASSY TB |
| S-210 | I-55 SB | 68+91 | LT | EXIT 250B | E5-1a | 5.00 7.00 | 35.00 | 272 | SIGN TO REMAIN | |
| S-211 | I-55 NB | 104+95 | RT | EMERGENCY PARKING ONLY | R8-4 | 3.00 4.00 | 12.00 | 273 | SIGN TO REMAIN | |
| S-212 | I-55 NB | 119+35 | RT | ACCIDENT INVESTIGATION SITE 1 MILE | CUSTOM | 4.00 5.00 | 20.00 | 274 | RELOCATE SIGN PANEL - TYPE 2 | RELOCATE SIN PAN ASSY TA |
| S-213 | I-55 NB | 100+36 | RT | EXIT 250B, I-80 WEST, IOWA 1/2 MILE | CUSTOM | N/A N/A | | 273 | SIGN TO REMAIN | |
| S-214 | I-55 NB | 100+36 | RT | EXIT 250A, EAST INDIANA, 1 MILE | CUSTOM | N/A N/A | | 273 | SIGN TO REMAIN | |
| S-215 | I-55 NB | 137+63 | RT | FOOD EXIT 253 | CUSTOM | 10.00 20.00 | 200.00 | 275 | SIGN TO REMAIN | |
| S-216 | I-55 NB | 137+63 | RT | IL RTE 59 | CUSTOM | 1.50 5.50 | 8.25 | 275 | RELOCATE SIGN PANEL - TYPE 1 | RELOCATE SIN PAN ASSY TA |
| S-219 | SEIL ROAD | 4014+00 | LT | VILLAGE OF SHOREWOOD DECORATIVE SIGN | CUSTOM | 2.00 4.00 | 8.00 | 280 | RELOCATE SIGN PANEL - TYPE 1 | RELOCATE SIN PAN ASSY TA |
| S-220 | IL 59 SB | 2992+46 | LT | COTTAGE ST | D-3 | 0.67 2.50 | 1.68 | 276 | REMOVE SIGN PANEL - TYPE 1 | REMOVE SIN PAN ASSY TA |
| S-221 | IL 59 SB | 3007+10 | LT | SPEED LIMIT 35 | R2-1 | 2.50 2.00 | 5.00 | 277 | REMOVE SIGN PANEL - TYPE 1 | REMOVE SIN PAN ASSY TA |
| S-222 | IL 59 SB | 3004+20 | LT | COTTAGE ST | D-3 | 0.67 2.50 | 1.68 | 277 | REMOVE SIGN PANEL - TYPE 1 | REMOVE SIN PAN ASSY TA |
| S-223 | IL 59 NB | 3008+10 | RT | COTTAGE ST | D-3 | 0.67 2.50 | 1.68 | 277 | REMOVE SIGN PANEL - TYPE 1 | REMOVE SIN PAN ASSY TA |
| S-224 | IL 59 SB | 3013+40 | LT | COTTAGE ST | D-3 | 0.67 2.50 | 1.68 | 277 | REMOVE SIGN PANEL - TYPE 1 | REMOVE SIN PAN ASSY TA |
| S-225 | IL 59 NB | 3015+46 | RT | COTTAGE ST | D-3 | 0.67 2.50 | 1.68 | 277 | REMOVE SIGN PANEL - TYPE 1 | REMOVE SIN PAN ASSY TA |
| S-226 | IL 59 SB | 3015+66 | LT | COTTAGE ST | D-3 | 0.67 2.50 | 1.68 | 277 | REMOVE SIGN PANEL - TYPE 1 | REMOVE SIN PAN ASSY TA |
| S-227 | IL 59 SB | 3017+96 | LT | COTTAGE ST | D-3 | 0.67 2.50 | 1.68 | 277 | REMOVE SIGN PANEL - TYPE 1 | REMOVE SIN PAN ASSY TA |
| S-228 | IL 59 NB | 3020+60 | RT | COTTAGE ST | D-3 | 0.67 2.50 | 1.68 | 277 | REMOVE SIGN PANEL - TYPE 1 | REMOVE SIN PAN ASSY TA |
| S-229 | IL 59 SB | 2992+46 | LT | AMENDODGE DR | D-3 | 0.67 2.50 | 1.68 | 276 | REMOVE SIGN PANEL - TYPE 1 | REMOVE SIN PAN ASSY TA |
| S-230 | IL 59 SB | 3000+94 | LT | OAKWOOD DR | D-3 | 0.67 2.50 | 1.68 | 277 | REMOVE SIGN PANEL - TYPE 1 | REMOVE SIN PAN ASSY TA |
| S-231 | IL 59 SB | 3004+20 | LT | SHOREWOOD LN | D-3 | 0.67 2.50 | 1.68 | 277 | REMOVE SIGN PANEL - TYPE 1 | REMOVE SIN PAN ASSY TA |
| S-232 | IL 59 NB | 3008+10 | RT | SARAH ST | D-3 | 0.67 2.50 | 1.68 | 277 | REMOVE SIGN PANEL - TYPE 1 | REMOVE SIN PAN ASSY TA |
| S-233 | IL 59 SB | 3013+40 | LT | MYERS ST | D-3 | 0.67 2.50 | 1.68 | 277 | REMOVE SIGN PANEL - TYPE 1 | REMOVE SIN PAN ASSY TA |
| S-234 | IL 59 NB | 3015+46 | RT | SCHOOL ST | D-3 | 0.67 2.50 | 1.68 | 277 | REMOVE SIGN PANEL - TYPE 1 | REMOVE SIN PAN ASSY TA |
| S-235 | IL 59 SB | 3015+66 | LT | TROUT ST | D-3 | 0.67 2.50 | 1.68 | 277 | REMOVE SIGN PANEL - TYPE 1 | REMOVE SIN PAN ASSY TA |
| S-236 | IL 59 SB | 3017+96 | LT | BASS ST | D-3 | 0.67 2.50 | 1.68 | 277 | REMOVE SIGN PANEL - TYPE 1 | REMOVE SIN PAN ASSY TA |
| S-237 | IL 59 NB | 3020+60 | RT | CHANNAHON ST | D-3 | 0.67 2.50 | 1.68 | 277 | REMOVE SIGN PANEL - TYPE 1 | REMOVE SIN PAN ASSY TA |
| S-256 | IL 59 SB | 3019+36 | LT | COTTAGE ST | D-3 | 0.67 2.50 | 1.68 | 277 | REMOVE SIGN PANEL - TYPE 1 | REMOVE SIN PAN ASSY TA |
| S-257 | IL 59 SB | 3020+83 | LT | COTTAGE ST | D-3 | 0.67 2.50 | 1.68 | 277 | REMOVE SIGN PANEL - TYPE 1 | REMOVE SIN PAN ASSY TA |
| S-258 | IL 59 SB | 3019+36 | LT | CLARK DR | D-3 | 0.67 2.50 | 1.68 | 277 | REMOVE SIGN PANEL - TYPE 1 | REMOVE SIN PAN ASSY TA |
| S-259 | IL 59 SB | 3020+83 | LT | RIFFLES ST | D-3 | 0.67 2.50 | 1.68 | 277 | REMOVE SIGN PANEL - TYPE 1 | REMOVE SIN PAN ASSY TA |
| S-260 | IL 59 SB | 2985+38 | LT | FRONTAGE ROAD ENTRANCE | CUSTOM | 2.00 3.00 | 6.00 | 275 | REMOVE SIGN PANEL - TYPE 1 | REMOVE SIN PAN ASSY TA |
| S-261** | IL 59 SB | 2991+43 | LT | SIGNAL | W3-3 | 3.00 3.00 | 9.00 | 276 | REMOVE SIGN PANEL - TYPE 1 | REMOVE SIN PAN ASSY TA |
| S-262** | IL 59 SB | 7484+00 | LT | LEFT CURVE, 15 MPH (2 SIGNS TOTAL) | W1-1L, W13-1 | 3.00 3.75 | 11.25 | 275 | REMOVE SIGN PANEL - TYPE 2 | REMOVE SIN PAN ASSY TA |
| S-263** | WEST FRONT. RD | 5046+59 | RT | LEFT CURVE, 15 MPH (2 SIGNS TOTAL) | W1-1L, W13-1 | 3.00 3.75 | 11.25 | 274 | REMOVE SIGN PANEL - TYPE 2 | REMOVE SIN PAN ASSY TA |
| S-264** | IL 59 SB | 7486+50 | LT | RIGHT ONLY | R3-5R | 3.00 2.50 | 7.50 | 276 | REMOVE SIGN PANEL - TYPE 1 | REMOVE SIN PAN ASSY TA |
| S-265** | IL 59 SB | 7482+10 | LT | RIGHT TURN NO STOP | R1-15 | 1.50 2.50 | 3.75 | 275 | REMOVE SIGN PANEL - TYPE 1 | REMOVE SIN PAN ASSY TA |
| S-266** | IL 59 SB | 7482+10 | LT | ONLY RIGHT | R3-5R | 3.00 2.50 | 7.50 | 275 | REMOVE SIGN PANEL - TYPE 1 | REMOVE SIN PAN ASSY TA |
| S-267** | IL 59 SB | 7482+30 | LT | SOUTH I-55 RIGHT (3 SIGNS TOTAL) | M3-4, M1-1, M7-1 | 4.00 3.00 | 12.00 | 275 | REMOVE SIGN PANEL - TYPE 1 | REMOVE SIN PAN ASSY TA |
| S-268** | IL 59 SB | 7482+30 | LT | NORTH I-55 LEFT (3 SIGNS TOTAL) | M3-1, M1-4, M7-1 | 4.00 3.00 | 12.00 | 275 | REMOVE SIGN PANEL - TYPE 1 | REMOVE SIN PAN ASSY TA |
| S-276** | SEIL ROAD | 4020+30 | LT | CHEVRONS (2) | W1-8 | 4.00 2.50 | 10.00 | 275 | REMOVE SIGN PANEL - TYPE 2 | REMOVE SIN PAN ASSY TA |
| S-277** | SEIL ROAD | 4020+10 | LT | CHEVRONS (2) | W1-8 | 4.00 2.50 | 10.00 | 275 | REMOVE SIGN PANEL - TYPE 2 | REMOVE SIN PAN ASSY TA |
| S-278** | WEST FRONT. RD | 5043+50 | RT | LEFT CURVE, REDUCED SPEED AHEAD | W1-1L, R2-5a | 3.00 4.67 | 14.00 | 274 | REMOVE SIGN PANEL - TYPE 1 | REMOVE SIN PAN ASSY TA |
| S-279** | WEST FRONT. RD | 5047+67 | RT | STOP AHEAD | W3-1 | 3.00 3.00 | 9.00 | 275 | REMOVE SIGN PANEL - TYPE 1 | REMOVE SIN PAN ASSY TA |
| S-280** | SEIL ROAD | 4020+50 | LT | LEFT TURN | W1-6 | 2.00 4.00 | 8.00 | 275 | REMOVE SIGN PANEL - TYPE 1 | REMOVE SIN PAN ASSY TA |
| S-281 | IL 59 EXIT RAMP | 130+46 | LT | SPEED ZONE AHEAD, 40 MPH | R2-1 | 2.50 2.00 | 5.00 | 275 | REMOVE SIGN PANEL - TYPE 1 | REMOVE SIN PAN ASSY TA |
| S-282 | IL 59 EXIT RAMP | 130+46 | RT | SPEED ZONE AHEAD, 40 MPH | R2-1 | 2.50 2.00 | 5.00 | 275 | REMOVE SIGN PANEL - TYPE 1 | REMOVE SIN PAN ASSY TA |
| S-283 | SEIL ROAD | 4018+19 | LT | NORTH I-55 RIGHT ASSEMBLY (3 SIGNS TOTAL) | M1-5 | 4.00 3.00 | 12.00 | 275 | REMOVE SIGN PANEL - TYPE 1 | REMOVE SIN PAN ASSY TA |
| S-284 | SEIL ROAD | 4018+19 | LT | SOUTH I-55 RIGHT ASSEMBLY (3 SIGNS TOTAL) | M3-3 | 4.00 3.00 | 12.00 | 275 | REMOVE SIGN PANEL - TYPE 1 | REMOVE SIN PAN ASSY TA |
| S-285** | SEIL ROAD | 4017+50 | LT | SIGNAL AHEAD, IL ROUTE 59 | W3-3 | 3.00 3.00 | 9.00 | 275 | REMOVE SIGN PANEL - TYPE 1 | REMOVE SIN PAN ASSY TA |
| S-286** | IL 59 SB | 2981+76 | LT | MERGE | W4-1 | 3.00 3.00 | 9.00 | 275 | REMOVE SIGN PANEL - TYPE 1 | REMOVE SIN PAN ASSY TA |
| S-287** | IL 59 SB | 2982+50 | LT | SOUTH INTERSTATE 55 AHEAD ASSEMB (3 SIGNS) | M1-1 | 4.00 3.00 | 12.00 | 275 | REMOVE SIGN PANEL - TYPE 1 | REMOVE SIN PAN ASSY TA |
| S-288 | IL 59 SB | 2990+51 | LT | SHOREWOOD PARK | CUSTOM | 2.00 4.00 | 8.00 | 276 | RELOCATE SIGN PANEL - TYPE 1 | RELOCATE SIN PAN ASSY TA |
| S-289 | IL 59 NB | 2990+00 | RT | SPEED LIMIT 45 | R2-1 | 2.50 2.00 | 5.00 | 276 | REMOVE SIGN PANEL - TYPE 1 | REMOVE SIN PAN ASSY TA |
| X | X | X | X | X | X | X X | | X | X | X |

** SIGNS PLACED BY HEARTLAND DEVELOPER. REMOVAL OR RELOCATION TO BE COORDINATED WITH MIKE LEBAR OF FIRST INDUSTRIAL REALTY TRUST, INC. (847) 233-8325

| REVISIONS | |
|-----------|------|
| NAME | DATE |
| | |
| | |
| | |
| | |
| | |
| | |
| | |
| | |
| | |
| | |

ILLINOIS DEPARTMENT OF TRANSPORTATION
 FAI 55 AT FAP 338 ILLINOIS ROUTE 59
 SECTION: (26, 26HB-1&114) R-2

SIGN INVENTORY 3

SCALE: DRAWN BY: JB
 DATE: 03/14/08 CHECKED BY: ACL



I:\SC0002\ZD\ENR\11\T1609R\DRN..._SC0002\ZD\ENR
 4-4-2008 10:47:44 T:\DOCUMENT\132790\CVL\DRN\SC0002\ZD\ENR
 1 2 3 4 5 6 7 8 9 10 11 12 13 14 15 16 17 18 19 20 21 22 23 24 25 26 27 28 29 30 31 32 33 34 35 36 37 38 39 40 41 42 43 44 45 46 47 48 49 50 51 52 53 54 55 56 57 58 59 60 61 62 63
 LEAC

| F.A.I. RTE. | SECTION | COUNTY | TOTAL SHEETS | SHEET NO. |
|-------------|---------|--------|--------------|-----------|
| 55 | * | WILL | 608 | 288 |

STA. TO STA.
 FED. ROAD DIST. NO. 1 ILLINOIS FED. AID PROJECT
 * (26, 26HB-1&114) R-2 CONTRACT NO. 60363

SIGN DETAIL
1:60



| | |
|----------------|---|
| SIGN NUMBER | 1B0991055R250.2RT |
| WIDTH x HIGHT. | 11'-6" x 8'-0" |
| BORDER WIDTH | 2" |
| CORNER RADIUS | 9" |
| MOUNTING | Overhead |
| BACKGROUND | TYPE: Reflective
COLOR: Green |
| LEGEND/BORDER | TYPE: Reflective
COLOR: White /White |

| SYMBOL | X | Y | WID | HT |
|--------|------|----|-----|----|
| M1_1 | 12.8 | 44 | 36 | 36 |
| | | | | |
| | | | | |
| | | | | |
| | | | | |

Panel Style:IDOTGROUND.ssi
 Dimensions are in inches,tenths

Letter locations are panel edge to lower left corner

| LETTER POSITIONS (X) | | | | | | | | | | LENGTH | SERIESSIZE |
|----------------------|------|------|-------|-------|------|------|--|--|--|--------|------------|
| N | O | R | T | H | | | | | | 61.4 | EM15,EM12 |
| 63.8 | 79.3 | 92.3 | 104.3 | 115.6 | | | | | | | |
| C | h | i | c | a | g | o | | | | 97 | EM16/12 |
| 12.8 | 30.9 | 47.1 | 55.2 | 69 | 84.1 | 99.3 | | | | | |
| | | | | | | | | | | | |
| | | | | | | | | | | | |
| | | | | | | | | | | | |
| | | | | | | | | | | | |
| | | | | | | | | | | | |
| | | | | | | | | | | | |

SIGN DETAIL
1:60

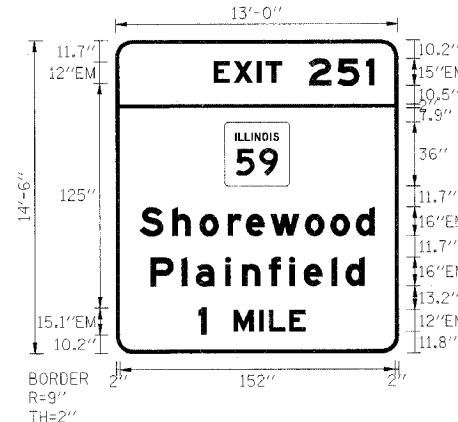

| | |
|----------------|---|
| SIGN NUMBER | 1S0991055R249.90LT |
| WIDTH x HIGHT. | 13'-0" x 14'-6" |
| BORDER WIDTH | 2" |
| CORNER RADIUS | 9" |
| MOUNTING | Overhead |
| BACKGROUND | TYPE: Reflective
COLOR: Green |
| LEGEND/BORDER | TYPE: Reflective
COLOR: White /White |

| SYMBOL | X | Y | WID | HT |
|--------|----|------|-----|----|
| M124_2 | 60 | 92.3 | 36 | 36 |
| | | | | |
| | | | | |
| | | | | |
| | | | | |

Panel Style:IDOTGROUND.ssi
 Dimensions are in inches,tenths

Letter locations are panel edge to lower left corner

| LETTER POSITIONS (X) | | | | | | | | | | LENGTH | SERIESSIZE |
|----------------------|------|------|------|-------|-------|-------|-------|-------|-------|--------|-------------|
| E | X | I | T | 2 | 5 | 1 | | | | 88.8 | EM12,EM15 |
| 54.1 | 65.4 | 78.2 | 83 | 106.8 | 122.6 | 138.5 | | | | | |
| S | h | o | r | e | w | o | o | d | | 129.8 | EM16/12 |
| 13.1 | 31 | 46.2 | 61.6 | 71.8 | 85.5 | 104.6 | 118.6 | 132.6 | | | |
| P | l | a | i | n | f | i | e | l | d | 118.3 | EM16/12 |
| 18.9 | 36.1 | 44 | 60.2 | 69.5 | 84.4 | 95.7 | 103.7 | 119 | 126.9 | | |
| i | M | I | L | E | | | | | | 59.1 | EM15.1,EM12 |
| 45.4 | 64.9 | 79 | 84.4 | 95.7 | | | | | | | |
| | | | | | | | | | | | |
| | | | | | | | | | | | |
| | | | | | | | | | | | |
| | | | | | | | | | | | |
| | | | | | | | | | | | |

| REVISIONS | |
|-----------|------|
| NAME | DATE |
| | |
| | |
| | |
| | |
| | |
| | |

ILLINOIS DEPARTMENT OF TRANSPORTATION
 F&I 55 AT F&P 338 ILLINOIS ROUTE 59
 SECTION: (26, 26HB-1&114) R-2

SIGN PANEL DETAILS II

SCALE: N.T.S. DRAWN BY: JB
 DATE: 03/14/08 CHECKED BY: ACL

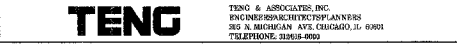

\\SEMOTITZ\DCN\ATTBOOK\KADGN
 3-12-2008 10:35:03
 F:\DOCUMENT\9532750\CIVIL\DRY\SGN001\LDGN
 1 2 3 4 5 6 7 8 9 10 11 12 13 14 15 16 17 18 19 20 21 22 23 24 25 26 27 28 29 30 31 32 33 34 35 36 37 38 39 40 41 42 43 44 45 46 47 48 49 50 51 52 53 54 55 56 57 58 59 60 61 62 63

| | | | | |
|------------------------|---------|---------------------------|--------------|-----------|
| F.A.I. RTE. | SECTION | COUNTY | TOTAL SHEETS | SHEET NO. |
| 55 | * | WILL | 608 | 291 |
| STA. | | TO STA. | | |
| FED. ROAD DIST. NO. 1 | | ILLINOIS FED. AID PROJECT | | |
| * (26, 26HB-1&114) R-2 | | CONTRACT NO. 60363 | | |

SIGN DETAIL
1:60

| | |
|---------------|---|
| SIGN NUMBER | 1S0991055R251.02RT |
| WIDTH x HGHT. | 15'-6" x 14'-6" |
| BORDER WIDTH | 2" |
| CORNER RADIUS | 9" |
| MOUNTING | Overhead |
| BACKGROUND | TYPE: Reflective
COLOR: Green |
| LEGEND/BORDER | TYPE: Reflective
COLOR: White /White |

| SYMBOL | X | Y | WID | HT |
|--------|------|------|-----|------|
| M124_2 | 60.3 | 90 | 36 | 36 |
| ARMED | 153 | 16.9 | 16 | 25.2 |

Panel Style: IDOTGROUND.ssi
Dimensions are in inches.tenths
Letter locations are panel edge to lower left corner

| LETTER POSITIONS (X) | | | | | | | | | | LENGTH | SERIESSIZE |
|----------------------|------|-------|-------|-------|-------|-------|-------|-------|-------|-----------|------------|
| E | X | I | T | 2 | 5 | 1 | | | | EM12,EM15 | |
| 83.8 | 95.1 | 107.9 | 112.7 | 136.5 | 152.3 | 168.2 | | | | 88.8 | |
| S | h | o | r | e | w | o | o | d | | EM16/2 | |
| 13.4 | 31.3 | 46.5 | 61.9 | 72.1 | 85.8 | 104.8 | 118.9 | 132.9 | | 129.8 | |
| P | l | a | i | n | r | i | e | l | d | EM16/2 | |
| 19.1 | 36.4 | 44.3 | 60.5 | 69.8 | 84.7 | 96 | 104 | 119.3 | 127.2 | 118.3 | |

SIGN DETAIL
1:20

| | |
|---------------|--|
| SIGN NUMBER | name |
| WIDTH x HGHT. | 2'-0" x 3'-0" |
| BORDER WIDTH | 0.63" |
| CORNER RADIUS | 1.13" |
| MOUNTING | Ground |
| BACKGROUND | TYPE: Reflective
COLOR: White |
| LEGEND/BORDER | TYPE: Reflective
COLOR: Black/White |

| SYMBOL | ROT | X | Y | WID | HT |
|--------|-----|---|---|-----|----|
| | | | | | |
| | | | | | |
| | | | | | |
| | | | | | |
| | | | | | |
| | | | | | |
| | | | | | |
| | | | | | |
| | | | | | |
| | | | | | |

Panel Style: regulatory.ssi
Dimensions are in inches.tenths
Letter locations are panel edge to lower left corner

| LETTER POSITIONS (X) | | | | | | | | | | LENGTH | SERIESSIZE |
|----------------------|-----|------|------|------|------|--|--|--|--|--------|------------|
| C | E | N | T | E | R | | | | | E 2000 | |
| 3.5 | 6.7 | 9.5 | 12.4 | 15.2 | 18.1 | | | | | 17 | 3 |
| L | A | N | E | | | | | | | E 2000 | |
| 6.3 | 8.7 | 12.3 | 15.5 | | | | | | | 11.5 | 3 |
| E | N | D | S | | | | | | | E 2000 | |
| 6.3 | 9.2 | 12.4 | 15.3 | | | | | | | 11.4 | 3 |

\\S0M00T2.DGN...ATTB00RKL0GN...DRA008HWI.DGN
 3-12-2008 10:39:00 F:\DOCUMENT\052750\CIVL\ADGN\SGM008HJ.DGN
 1 2 3 4 5 6 7 8 9 10 11 12 13 14 15 16 17 18 19 20 21 22 23 24 25 26 27 28 29 30 31 32 33 34 35 36 37 38 39 40 41 42 43 44 45 46 47 48 49 50 51 52 53 54 55 56 57 58 59 60 61 62 63

| REVISIONS | |
|-----------|------|
| NAME | DATE |
| | |
| | |
| | |
| | |
| | |
| | |
| | |
| | |
| | |
| | |

ILLINOIS DEPARTMENT OF TRANSPORTATION
 FAI 55 AT FAP 338 ILLINOIS ROUTE 59
 SECTION: (26, 26HB-1&114) R-2

SIGN PANEL DETAILS V

SCALE: N.T.S
 DATE: 03/14/08
 DRAWN BY: JB
 CHECKED BY: ACL

TENG
 TENG & ASSOCIATES, INC.
 ENGINEERS/ARCHITECTS/PLANNERS
 565 N. MICHIGAN AVE. CHICAGO, IL 60611
 TELEPHONE: 312.638.8888

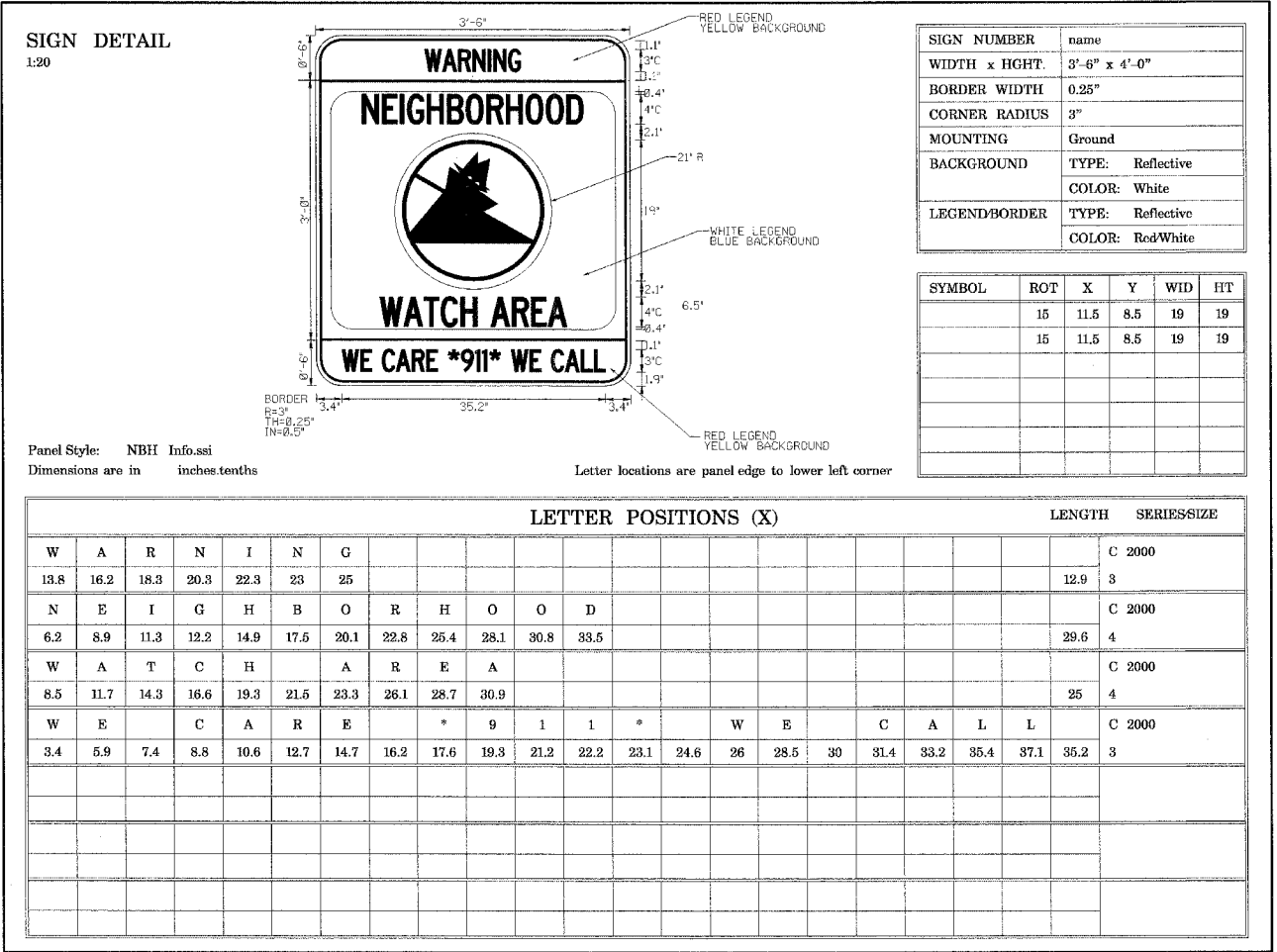

\\TTCORR\N\DCN\ADRAOOR\AV7.DGN
 3-2-2008, 16:38:57
 T:\DOCUMENT\B32750\AVL\DRN\SGR\OR\K\DCN
 1 2 3 4 5 6 7 8 9 10 11 12 13 14 15 16 17 18 19 20 21 22 23 24 25 26 27 28 29 30 31 32 33 34 35 36 37 38 39 40 41 42 43 44 45 46 47 48 49 50 51 52 53 54 55 56 57 58 59 60 61 62 63

| REVISIONS | |
|-----------|------|
| NAME | DATE |
| | |
| | |
| | |
| | |
| | |
| | |
| | |
| | |
| | |
| | |

ILLINOIS DEPARTMENT OF TRANSPORTATION
 FAI 55 AT FAP 338 ILLINOIS ROUTE 59
 SECTION: (26, 26HB-1&114) R-2

SIGN PANEL DETAILS VIII

SCALE: N.T.S. DRAWN BY: JB
 DATE: 03/14/08 CHECKED BY: ACL

TENG
 TENG & ASSOCIATES, INC.
 ENGINEERS/ARCHITECTS/PLANNERS
 202 N. MICHIGAN AVE., CHICAGO, IL 60601
 TELEPHONE: 312.986.9000

SIGN DETAIL
1:20

| | |
|---------------|-----------------------------------|
| SIGN NUMBER | name |
| WIDTH x HIGHT | 3'-6" x 2'-0" |
| BORDER WIDTH | 0.63" |
| CORNER RADIUS | 1.5" |
| MOUNTING | Ground |
| BACKGROUND | TYPE: Reflective
COLOR: Orange |
| LEGEND/BORDER | TYPE: Reflective
COLOR: Black |

| SYMBOL | ROT | X | Y | WID | HIT |
|--------|-----|------|-----|-----|-----|
| ARLONG | 135 | 17.5 | 5.5 | 4 | 9.2 |

Panel Style: construction_guide.asi
Dimensions are in inches.tenths
Letter locations are panel edge to lower left corner

| LETTER POSITIONS (X) | | | | | | | | | | | LENGTH | SERIESIZE | |
|----------------------|-----|-----|------|----|------|------|------|------|------|------|--------|-----------|---|
| T | O | I | L | R | T | E | S | 9 | | | | C 2000 | |
| 4.7 | 7.2 | 9.6 | 13.6 | 15 | 17.1 | 21.1 | 23.7 | 25.3 | 28.3 | 32.3 | 35 | 32.6 | 4 |

SIGN DETAIL
1:20

| | |
|---------------|-----------------------------------|
| SIGN NUMBER | name |
| WIDTH x HIGHT | 4'-0" x 4'-0" |
| BORDER WIDTH | 0.63" |
| CORNER RADIUS | 1.5" |
| MOUNTING | Ground |
| BACKGROUND | TYPE: Reflective
COLOR: Orange |
| LEGEND/BORDER | TYPE: Reflective
COLOR: Black |

| SYMBOL | ROT | X | Y | WID | HIT |
|--------|-----|------|------|-----|-----|
| ARLONG | 135 | 20.5 | 29.6 | 4 | 9.2 |
| ARLONG | 90 | 22 | 5.4 | 4 | 9.2 |

Panel Style: construction_guide.asi
Dimensions are in inches.tenths
Letter locations are panel edge to lower left corner

| LETTER POSITIONS (X) | | | | | | | | | | | LENGTH | SERIESIZE | | |
|----------------------|------|------|------|------|------|------|------|------|------|------|--------|-----------|--------|---|
| T | O | I | L | R | T | E | S | 9 | | | | C 2000 | | |
| 7.7 | 10.2 | 12.6 | 16.6 | 18 | 20.1 | 26.7 | 29.3 | 31.3 | 35.3 | 38 | | 32.6 | 4 | |
| T | O | S | O | I | T | H | B | O | U | N | D | | C 2000 | |
| 5.1 | 7.6 | 8.9 | 13.9 | 16.8 | 19.9 | 22.7 | 25.3 | 28.5 | 32.3 | 34.5 | 37.6 | 40.7 | 37.9 | 4 |
| I | - | S | S | | | | | | | | | | C 2000 | |
| 5.1 | 6.2 | 7.9 | 10.7 | | | | | | | | | | 7.8 | 4 |

SIGN DETAIL
1:20

| | |
|---------------|-----------------------------------|
| SIGN NUMBER | name |
| WIDTH x HIGHT | 4'-0" x 1'-6" |
| BORDER WIDTH | 0.63" |
| CORNER RADIUS | 1.5" |
| MOUNTING | Ground |
| BACKGROUND | TYPE: Reflective
COLOR: Orange |
| LEGEND/BORDER | TYPE: Reflective
COLOR: Black |

| SYMBOL | ROT | X | Y | WID | HIT |
|--------|-----|---|---|-----|-----|
| | | | | | |

Panel Style: construction_guide.asi
Dimensions are in inches.tenths
Letter locations are panel edge to lower left corner

| LETTER POSITIONS (X) | | | | | | | | | | | LENGTH | SERIESIZE | | | |
|----------------------|-----|-----|------|----|--|------|------|------|------|------|--------|-----------|------|------|--------|
| R | I | G | H | T | | T | U | R | N | O | N | L | Y | | C 2000 |
| 3.9 | 6.8 | 8.2 | 11.2 | 14 | | 16.1 | 19.1 | 21.7 | 24.8 | 27.7 | 30 | 33 | 36.1 | 39.2 | 41.5 |

SIGN DETAIL
1:20

| | |
|---------------|-----------------------------------|
| SIGN NUMBER | name |
| WIDTH x HIGHT | 4'-0" x 2'-6" |
| BORDER WIDTH | 0.63" |
| CORNER RADIUS | 1.5" |
| MOUNTING | Ground |
| BACKGROUND | TYPE: Reflective
COLOR: Orange |
| LEGEND/BORDER | TYPE: Reflective
COLOR: Black |

| SYMBOL | ROT | X | Y | WID | HIT |
|--------|-----|---|---|-----|-----|
| | | | | | |

Panel Style: construction_guide.asi
Dimensions are in inches.tenths
Letter locations are panel edge to lower left corner

| LETTER POSITIONS (X) | | | | | | | | | | | LENGTH | SERIESIZE | | | |
|----------------------|------|------|------|------|------|------|------|------|------|------|--------|-----------|------|--------|---|
| S | O | U | T | H | B | O | U | N | D | | | C 2000 | | | |
| 8.9 | 11.1 | 14.2 | 17 | 19.6 | 22.7 | 25.6 | 28.7 | 31.9 | 35 | | | 29 | 4 | | |
| I | L | | S | 9 | | T | R | A | F | F | I | C | | C 2000 | |
| 8.2 | 9.7 | | 11.7 | 14.7 | 17.4 | 19.7 | 22.7 | 25.3 | 27.9 | 31 | 33.6 | 36.2 | 37.5 | 31.6 | 4 |
| D | O | E | S | | N | O | T | | S | T | O | P | | C 2000 | |
| 6.3 | 9.3 | 12.5 | 15 | 17.2 | 20.2 | 23.3 | 26.1 | 28.1 | 31.1 | 33.7 | 36.3 | 39.4 | | 35.3 | 4 |

| REVISIONS | |
|-----------|------|
| NAME | DATE |
| | |
| | |
| | |
| | |
| | |
| | |
| | |
| | |
| | |
| | |

ILLINOIS DEPARTMENT OF TRANSPORTATION
FAI 55 AT FAP 338 ILLINOIS ROUTE 59
SECTION: (26, 26HB-1&114) R-2

**TEMPORARY SIGN
PANEL DETAILS I**

SCALE: N.T.S. DRAWN BY: JB
DATE: 03/14/08 CHECKED BY: ACL

TENG
TENG & ASSOCIATES, INC.
ENGINEERING ARCHITECTURE PLANNING
305 N. MICHIGAN AVE. CHICAGO, IL 60611
TEL: 312.467.8800

\\DRAC08\my7.dgn, \\TTB00R\my7.dgn, \\DRAC08\my7.dgn, \\DRAC08\my7.dgn, \\DRAC08\my7.dgn
 3-12-2008, 10:38:57
 T:\DOCUMENT\9327501\CIVIL\CON\SCAD08\3P.DGN
 1 2 3 4 5 6 7 8 9 10 11 12 13 14 15 16 17 18 19 20 21 22 23 24 25 26 27 28 29 30 31 32 33 34 35 36 37 38 39 40 41 42 43 44 45 46 47 48 49 50 51 52 53 54 55 56 57 58 59 60 61 62 63

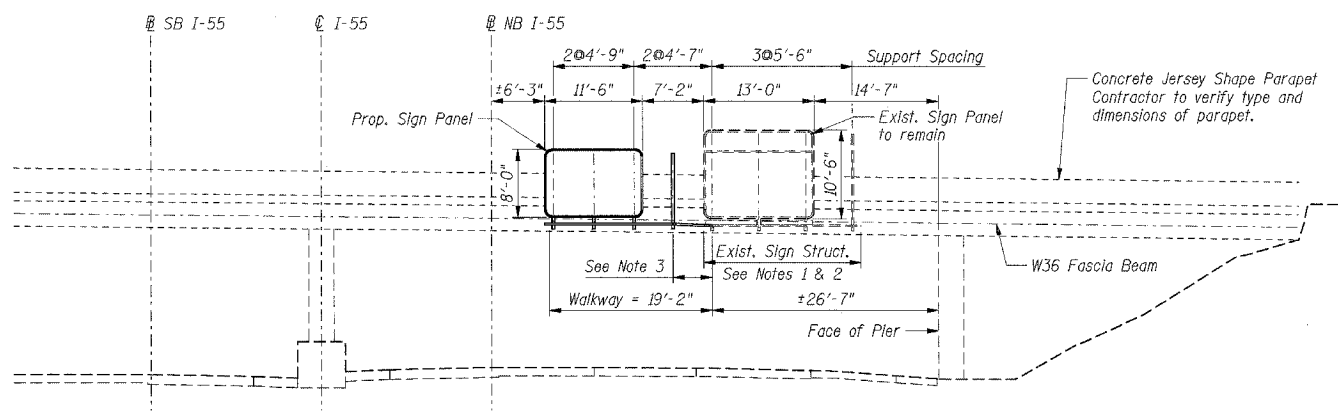

Notes:

1. Remove safety chain and attachment from end of existing structure.
2. Remove existing walkway grating to $\text{\textcircled{C}}$ of last exist. bracket.
3. Slope proposed walkway grating between last exist. bracket and first prop. bracket as required.

1B099I055R250.28
STA. 53+45
I-55 NB LOOKING NORTH

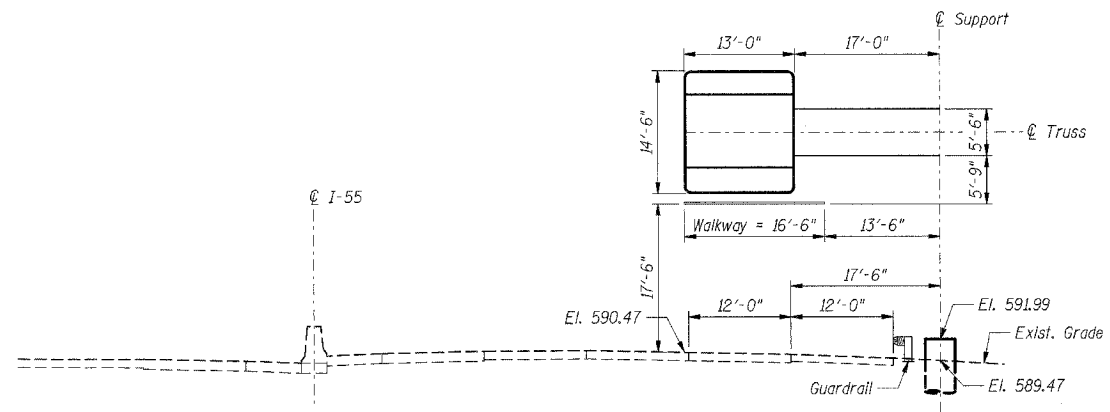

1C099I055R250.46
STA. 63+00
I-55 NB LOOKING NORTH

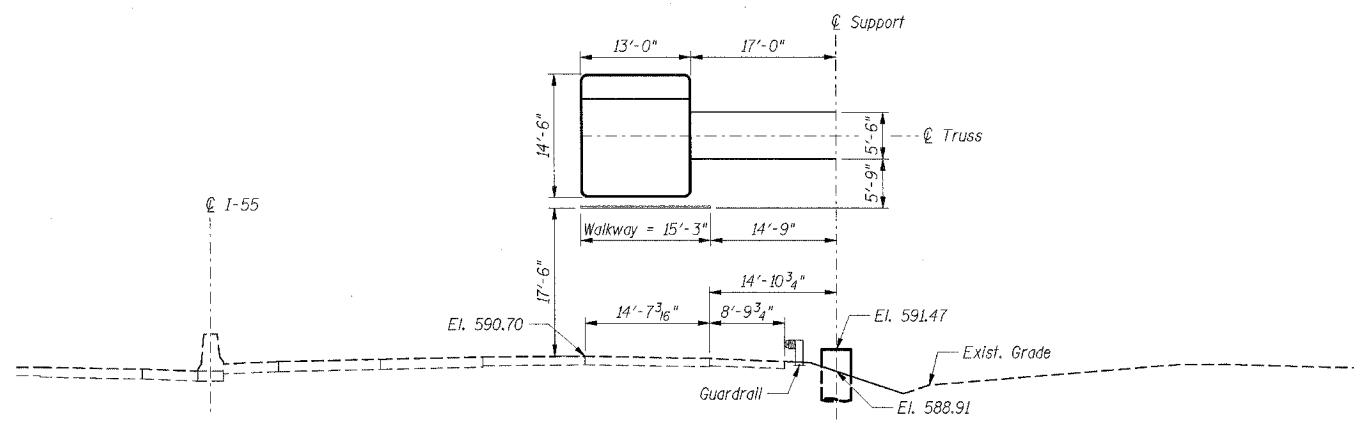

1C099I055R250.76
STA. 79+00
I-55 NB LOOKING NORTH

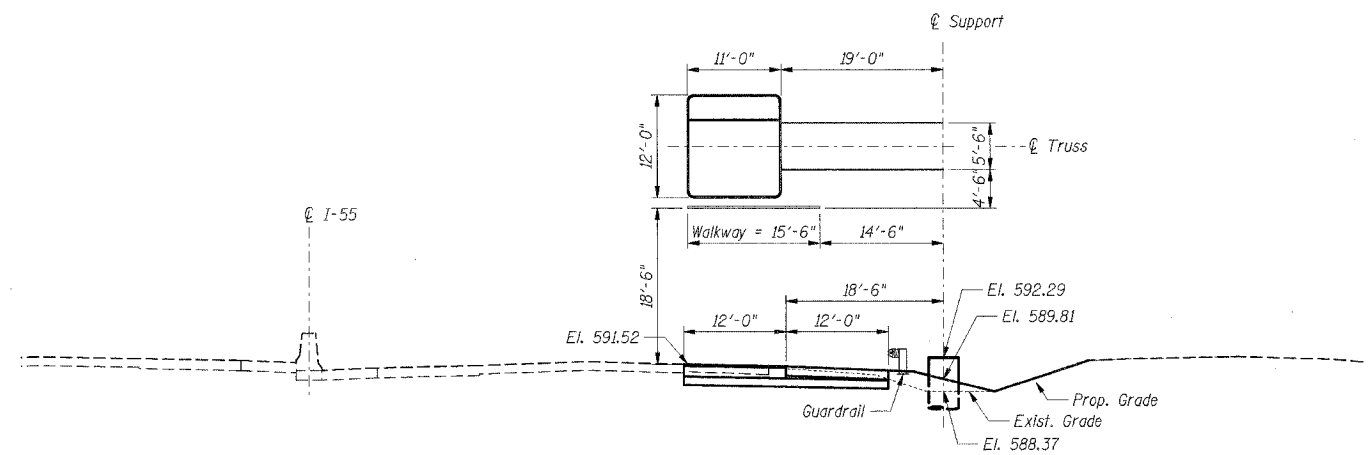

1C099I055L250.93
STA. 88+00
I-55 SB LOOKING SOUTH

T:\1100RH\1100RH.DGN, ..\SGND02TELDGN, ..\SGND02TELDGN, ..\SGND02TELDGN, ..\SGND02TELDGN
 3-13-2008, 12:21:29
 T:\DOCUMENT\932790\STRUCT\106\ASGN02V0.DGN
 color Tabler: K:\STANDARD\TENG\DATA\COLORTABLE.TBL
 color

| REVISIONS | |
|-----------|------|
| NAME | DATE |
| | |
| | |
| | |
| | |
| | |
| | |
| | |
| | |
| | |

ILLINOIS DEPARTMENT OF TRANSPORTATION
 FAI 55 AT FAP 338 ILLINOIS ROUTE 59
 SECTION: (26, 26HB-1 & 114) R-2

SIGNING ELEVATIONS II

DRAWN BY: MDB
 CHECKED BY:
 DATE: 03/14/08

TENG

TENG & ASSOCIATES, INC.
 105 W. NORTHWIND AVENUE, CHICAGO, IL 60610
 TEL: 312.221.1100 FAX: 312.221.1101

GENERAL NOTES

DESIGN: AASHTO Standard Specifications for Structural Supports for Highway Signs, Luminaires and Traffic Signals. ("AASHTO Specifications")

CONSTRUCTION: Current (at time of letting) Illinois Department of Transportation Standard Specifications for Road and Bridge Construction, Supplemental Specifications and Special Provisions. ("Standard Specifications")

LOADING: 90 M.P.H. WIND VELOCITY

WALKWAY LOADING: Dead load plus 500 lbs. concentrated live load.

DESIGN STRESSES:
Field Units
f_c = 3,500 p.s.i.
f_y = 60,000 p.s.i. (reinforcement)

WELDING: All welds to be continuous unless otherwise shown. All welding to be done in accordance with current AWS D1.1 and D1.2 Structural Welding Codes (Steel and Aluminum) and the Standard Specifications.

MATERIALS: Aluminum Alloys as shown throughout plans. All Structural Steel Pipe shall be ASTM A53 Grade B or A500 Grade B or C. If A500 pipe is substituted for A53, then the outside diameter shall be as detailed and wall thickness greater than or equal to A53.

All Structural Steel Plates and Shapes shall conform to AASHTO M270 Gr. 36, Gr. 50 or Gr. 50W*. Stainless steel for shims, sleeves and handhole covers shall be ASTM A240, Type 302 or 304, or another alloy suitable for exterior exposure and acceptable to the Engineer.

The steel pipe and stiffening ribs at the base plate for the column shall have a minimum longitudinal Charpy V-Notch (CVN) energy of 15 lb.-ft. at 40° F. (Zone 2) before galvanizing.

FASTENERS FOR ALUMINUM TRUSSES: All bolts noted as "high strength" must satisfy the requirements of AASHTO M164 (ASTM A325), or approved alternate, and must have matching lock nuts. Threaded studs for splices (if Members interfere) must satisfy the requirements of ASTM A449, ASTM A193, Grade B7, or approved alternate, and must have matching lock nuts. Bolts and lock nuts not required to be high strength must satisfy the requirements of ASTM A307. All bolts and lock nuts must be hot dip galvanized per AASHTO M232. The lock nuts must have nylon or steel inserts. A stainless steel flat washer conforming to ASTM A240 Type 302 or 304, is required under both head and nut or under both nuts where threaded studs are used. High strength bolt installation shall conform to Article 505.04 (f) (2)d of the IDOT Standard Specifications for Road and Bridge Construction. Rotational capacity ("ROCAP") testing of bolts will not be required.

U-BOLTS AND EYEBOLTS: U-Bolts and Eyebolts must be produced from ASTM A276 Type 304, 304L, 316 or 316L, Condition A, cold finished stainless steel, or an equivalent material acceptable to the Engineer. All nuts for U-Bolts and Eyebolts must be lock nuts equivalent to ASTM A307 with nylon or steel inserts and hot dip galvanized per AASHTO M232. A stainless steel flat washer conforming to ASTM A240, Type 302 or 304, is required under each U-Bolt and Eyebolt lock nut.

GALVANIZING: All Steel Grating, Plates, Shapes and Pipe shall be Hot Dip Galvanized after fabrication in accordance with AASHTO M111. Painting is not permitted.

ANCHOR RODS: Shall conform to AASHTO M314 Gr. 105 with a minimum Charpy V-Notch (CVN) energy of 15 lb.-ft. at 10° F.

CONCRETE SURFACES: All concrete surfaces above an elevation 6" below the lowest final ground line at each foundation shall be cleaned and coated with Bridge Seat Sealer in accordance with the Standard Specifications.

REINFORCEMENT BARS: Reinforcement Bars designated (E) shall be epoxy coated in accordance with the Standard Specifications.

FOUNDATIONS: The contract unit price for Drilled Shaft Concrete Foundations shall include reinforcement bars and anchor rods complete in place.

* If M270 Gr. 50W (M222) steel is proposed, chemistry for plate to be used shall first be approved by the Engineer as suitable for galvanizing and welding.

| Structure Number | Station | Design Truss Type | Cantilever Length (L) | Elev. A | Dim. D | D _s | Total Sign Area |
|------------------|---------|-------------------|-----------------------|---------|--------------------------------------|----------------|-----------------|
| IC0991055R250.46 | 63+00 | II-C-A | 30'-0" | 590.46 | 17'-6" | 14'-6" | 189 Sq. Ft. |
| IC0991055R250.76 | 79+00 | II-C-A | 30'-0" | 590.70 | 14'-10 ³ / ₄ " | 14'-6" | 189 Sq. Ft. |
| IC0991055L250.93 | 88+00 | II-C-A | 30'-0" | 591.52 | 18'-6" | 12'-0" | 132 Sq. Ft. |
| | | | | | | | |
| | | | | | | | |
| | | | | | | | |
| | | | | | | | |
| | | | | | | | |
| | | | | | | | |
| | | | | | | | |

| Truss Type | Maximum Sign Area | Maximum Length |
|------------|-------------------|----------------|
| I-C-A | 170 Sq. Ft. | 25 Ft. |
| II-C-A | 340 Sq. Ft. | 30 Ft. |
| III-C-A | 400 Sq. Ft. | 40 Ft. |

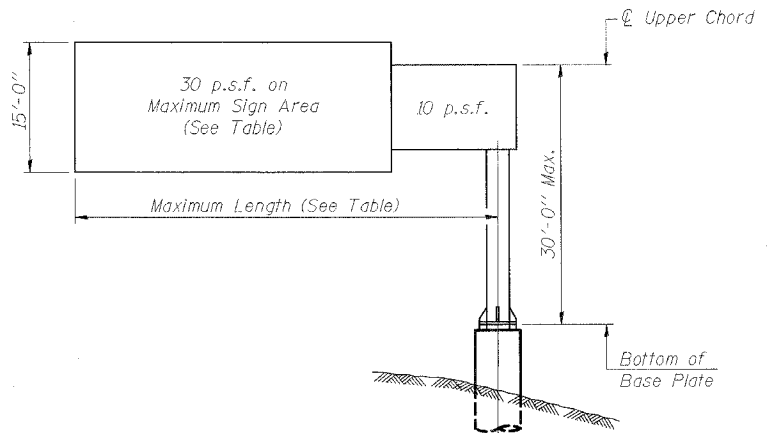

DESIGN WIND LOADING DIAGRAM

Parameters shown are basis for I.D.O.T. Standards
Installations not within dimensional limits shown
require special analysis for all components.

- ① After adjustments to level truss and insure adequate vertical clearance, all top and leveling nuts shall be tightened against the base plate with a minimum torque of 200 lb.-ft. Stainless steel mesh shall then be placed around the perimeter of the base plate. Secure to base plate with stainless steel banding.

Note:
Trusses shall be shipped individually with adequate provision to prevent detrimental motion during transport. This may require ropes between horizontals and diagonals or energy dissipating (elastic) ties to the vehicle. The contractor is responsible for maintaining the configuration and protection of the trusses.

TOTAL BILL OF MATERIAL

| ITEM | UNIT | TOTAL |
|---|----------|-------|
| OVERHEAD SIGN STRUCTURE CANTILEVER TYPE I-C-A | Foot | 90 |
| OVERHEAD SIGN STRUCTURE CANTILEVER TYPE II-C-A | Foot | 48 |
| OVERHEAD SIGN STRUCTURE CANTILEVER TYPE III-C-A | Foot | 48 |
| OVERHEAD SIGN STRUCTURE WALKWAY, TYPE A | Foot | 48 |
| DRILLED SHAFT CONCRETE FOUNDATIONS | Cu. Yds. | 24.1 |

| REVISIONS | |
|-----------|------|
| NAME | DATE |
| | |
| | |
| | |
| | |
| | |

ILLINOIS DEPARTMENT OF TRANSPORTATION
FAI 55 AT FAP 338 ILLINOIS ROUTE 59
SECTION: (26, 26HB-1 & 114) R-2

GENERAL PLAN & ELEVATION
ALUMINUM TRUSS & STEEL POST

DRAWN BY: MDB
CHECKED BY:
DATE: 03/14/08

TENG
TENG & ASSOCIATES, INC.
200 W. WASHINGTON AVE. CHICAGO, IL 60601
TELEPHONE: 312.666.0000

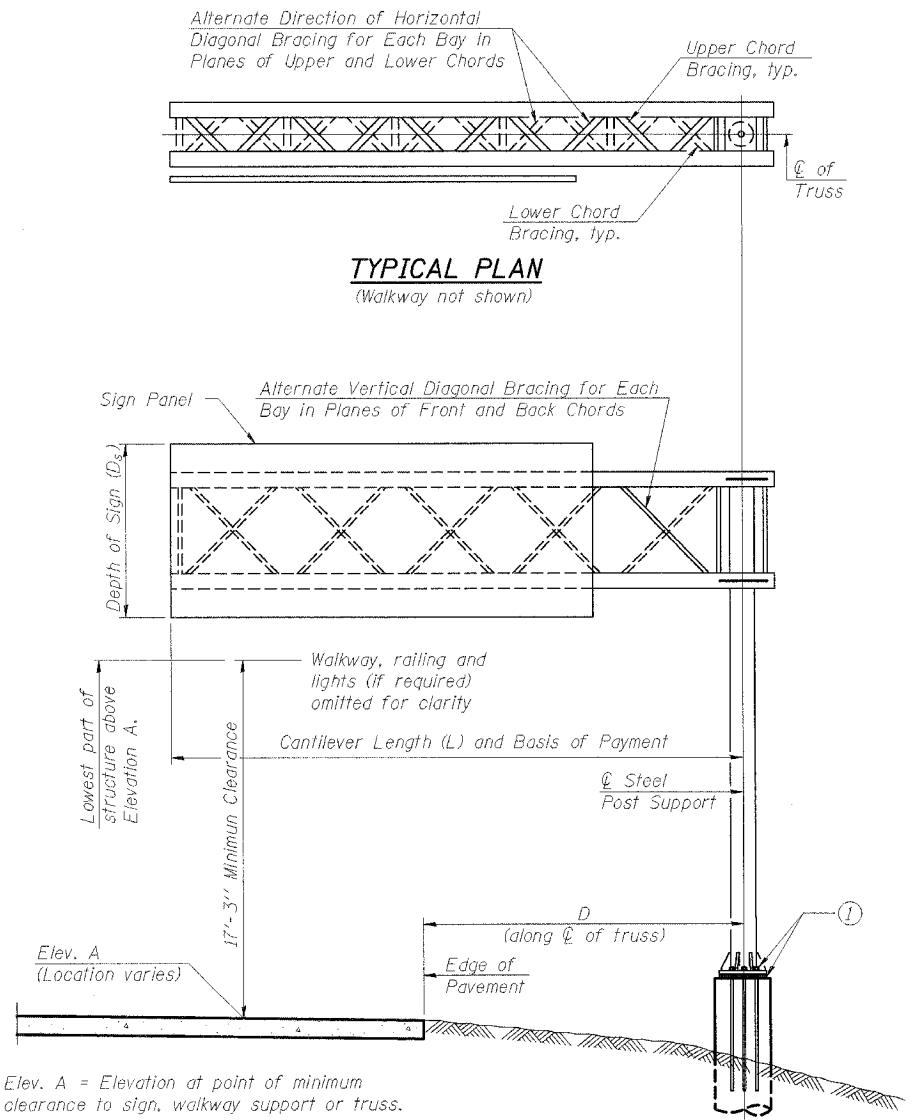

TYPICAL PLAN
(Walkway not shown)

TYPICAL ELEVATION
Looking in Direction of Traffic

Elev. A = Elevation at point of minimum clearance to sign, walkway support or truss.

Sign support structures may be subject to damaging vibrations and oscillations when sign panels are not in place during erection or maintenance of the structure. To avoid these vibrations and oscillations, consideration should be given to attaching temporary blank sign panels to the structure.

| NUMBER | REVISION | DATE |
|--------|----------|------|
| | | |
| | | |
| | | |
| | | |

ATT:09PH-02H
 3-13-2008 12:26:28
 pen: table: N/A
 T:\DOCUMENT\032700\STRUCT\DRN\090007.DWG
 color: table: N/A
 BONDHUIJ
 TENCOLORTABLE.TBL

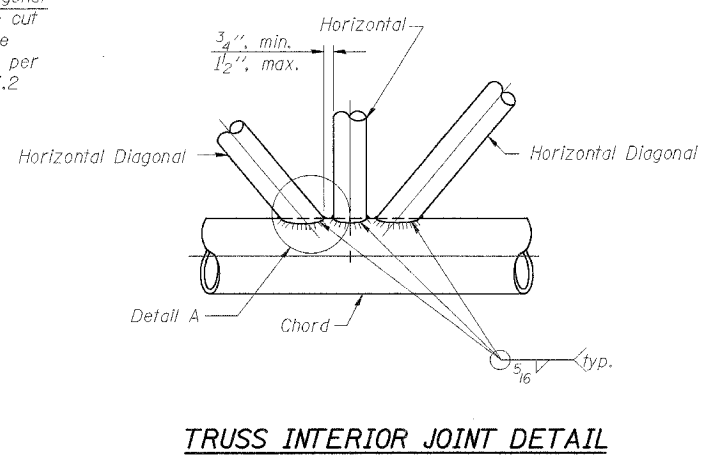
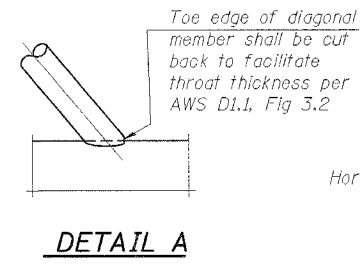
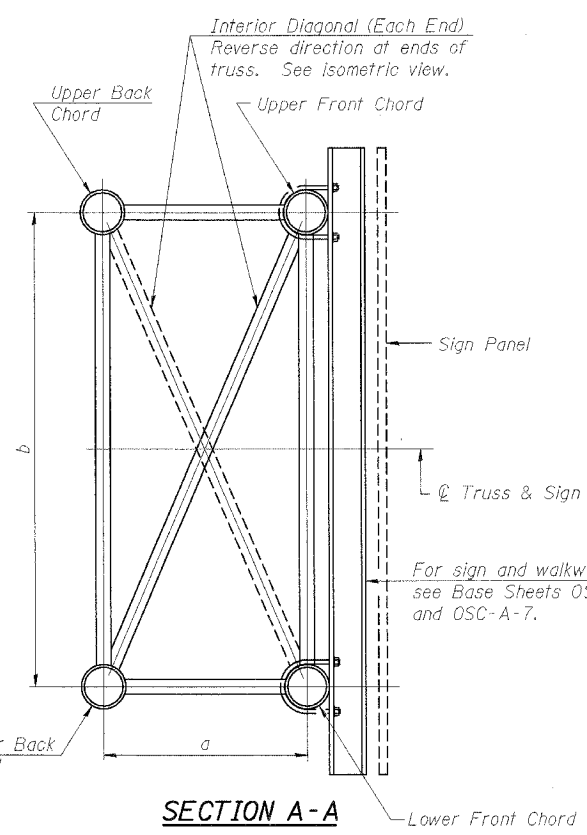
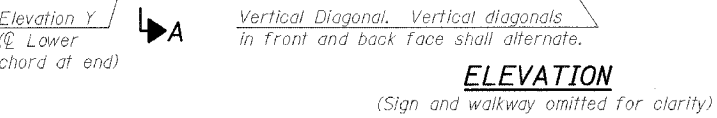
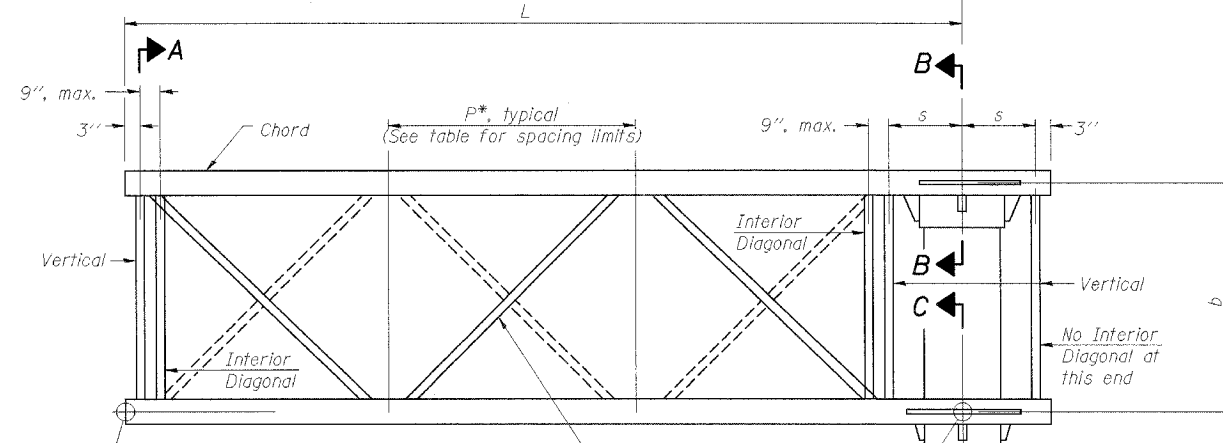
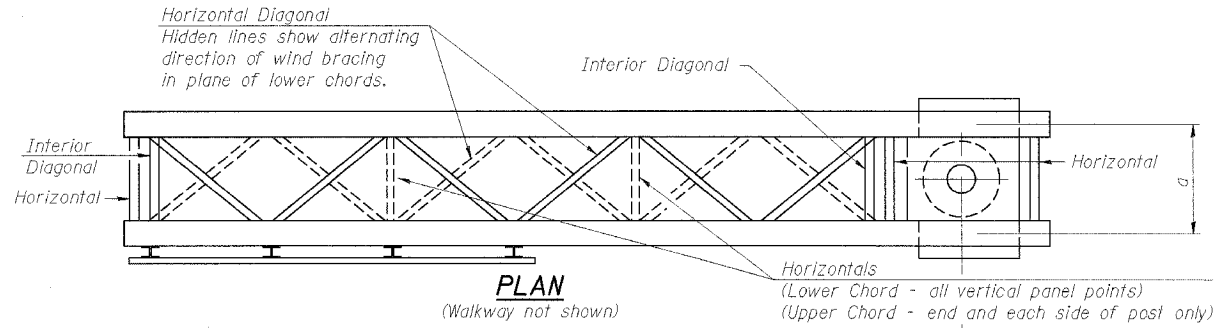

| Structure Number | Station | Truss Type | Design Length (L) | Number of Panels Per Unit | Panel Length (P)* |
|------------------|---------|------------|-------------------|---------------------------|-------------------|
| IC099I055R250.46 | 63+00 | II-C-A | 30'-0" | 7 | 4'-0" |
| IC099I055R250.76 | 79+00 | II-C-A | 30'-0" | 7 | 4'-0" |
| IC099I055L250.93 | 88+00 | II-C-A | 30'-0" | 7 | 4'-0" |
| | | | | | |
| | | | | | |
| | | | | | |
| | | | | | |
| | | | | | |
| | | | | | |
| | | | | | |

TYPICAL TRUSS UNIT
For Section B-B and Section C-C, see Base Sheet OSC-A-3.

Note:
There are twice as many horizontal diagonals as there are vertical diagonals.

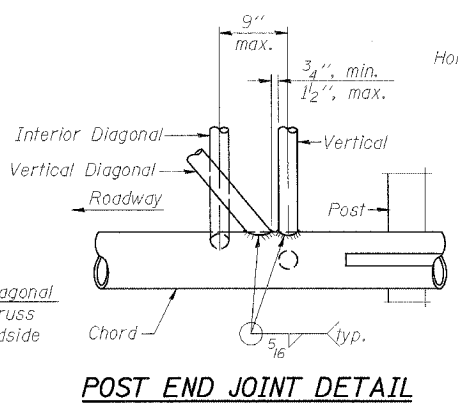

SHOP CAMBER TABLE

| Unit Length (L) | Shop Camber at End |
|-----------------|--------------------|
| 15' | 1 1/2" |
| 16'-17' | 1 3/4" |
| 18'-20' | 2" |
| 21'-22' | 2 1/4" |
| 23'-25' | 2 1/2" |
| 26'-27' | 2 3/4" |
| 28'-30' | 3" |
| 31'-32' | 3 1/4" |
| 33'-35' | 3 1/2" |
| 36'-37' | 4" |
| 38'-40' | 4 1/2" |

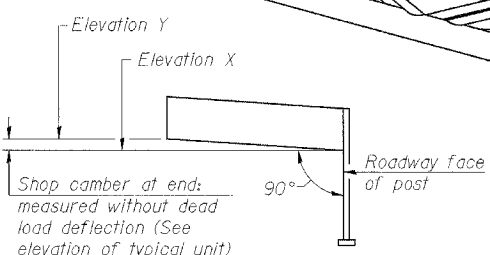

CAMBER DIAGRAM
(For Fabrication Only)

ISOMETRIC VIEW TYPICAL TRUSS UNIT
ASTM B221 Alloy 6061 Temper T6

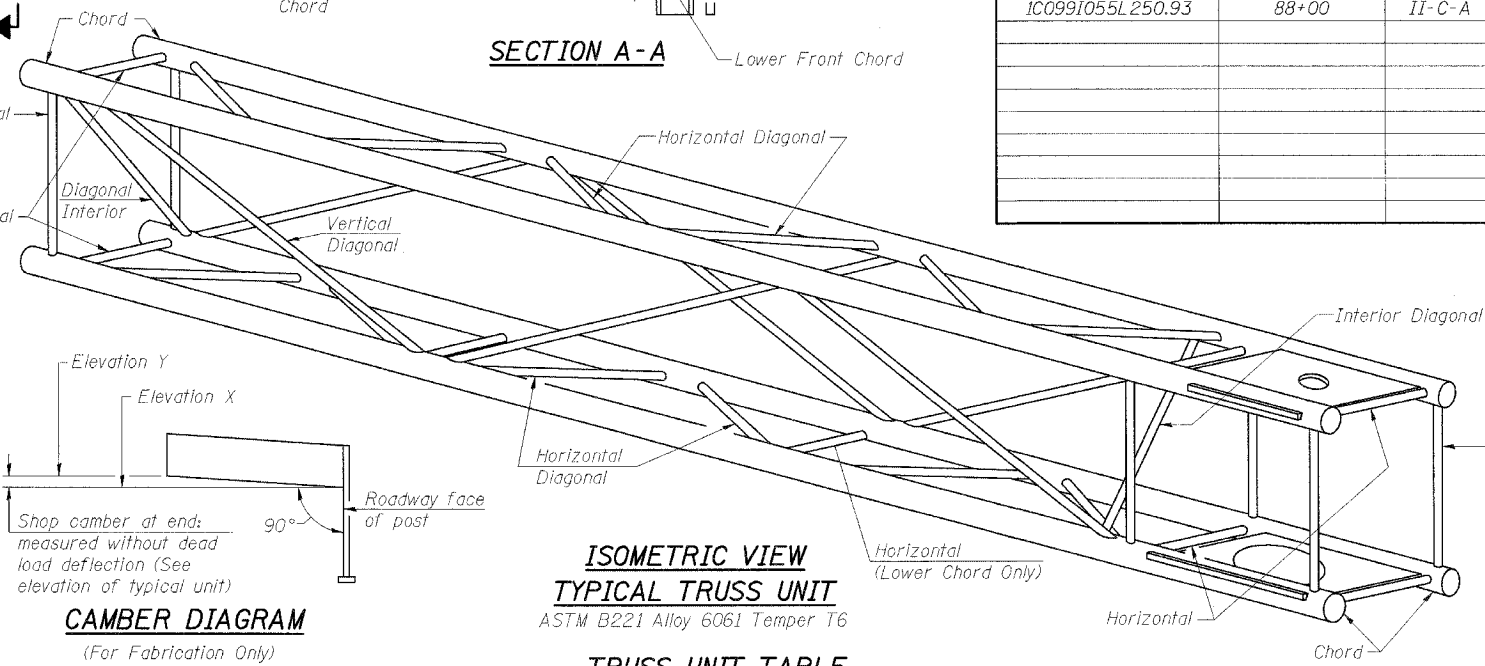

TRUSS UNIT TABLE

| Truss Type | Dimension "a" | Dimension "b" | Dimension "s" | Limits for Panel Spacing (P)* | Up. & Low. Chord | | Verticals; Horizontals; Vertical, Horizontal, and Interior Diagonals | |
|-----------------------|---------------|---------------|---------------|-------------------------------|------------------|-------|--|-------|
| | | | | | O.D. | Wall | O.D. | Wall |
| I-C-A | 24" | 54" | 16" | 36" min. to 48" max. | 5" | 5/16" | 2 1/2" | 5/16" |
| II-C-A | 36" | 66" | 21" | 42" min. to 54" max. | 6 1/2" | 5/16" | 3 1/4" | 5/16" |
| III-C-A (35' Max.) | 36" | 84" | 21" | 48" min. to 66" max. | 7" | 3/8" | 3 1/2" | 3/8" |
| III-C-A (>35' to 40') | 36" | 84" | 21" | 48" min. to 66" max. | 8" | 3/8" | 3 1/2" | 3/8" |

*P = $\frac{L-s-3"}{\# \text{ Panels}}$

| NUMBER | REVISION | DATE |
|--------|----------|------|
| | | |
| | | |
| | | |
| | | |
| | | |
| | | |

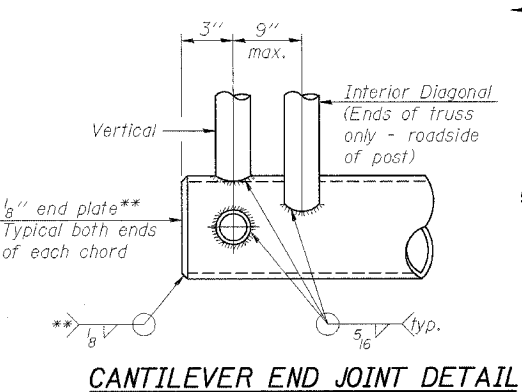

CANTILEVER END JOINT DETAIL
** Contractor may alternatively use standard aluminum drive-fit cap to close ends.

| REVISIONS | |
|-----------|------|
| NAME | DATE |
| | |
| | |
| | |
| | |
| | |

ILLINOIS DEPARTMENT OF TRANSPORTATION
FAI 55 AT FAP 338 ILLINOIS ROUTE 59
SECTION: (26, 26HB-1 & 114) R-2

TRUSS DETAILS
ALUMINUM TRUSS & STEEL POST

DRAWN BY: MDB
CHECKED BY:
DATE: 03/14/08

TENG

TENG & ASSOCIATES, INC.
REGISTERED PROFESSIONAL ENGINEERS
306 N. MICHIGAN AVE. DEKalb, IL 60015
TEL: 815/309-1100 FAX: 815/309-1101

T:\DOCUMENT\03272007\STRUCT\DRAW\SC\OSC-A-2.DWG BOYDHLIO
 3-13-2009, 12:29:27 color Table: K:\STANDARD\TEXT\DATA\COLORTABLE.TBL
 A:\TECH\HLD\DWG 3-13-2009, 12:29:27 pan Table: N/A

| | | | | |
|--|--------------|---------------------------|---------------------|------------------|
| F.A.I. RTE.
59 | SECTION
• | COUNTY
WILL | TOTAL SHEETS
608 | SHEET NO.
300 |
| STA. | | TO STA. | | |
| FED. ROAD DIST. NO. 1 | | ILLINOIS FED. AID PROJECT | | |
| • (26, 26HB-1 & 114) R-2
CONTRACT NO. 60363 | | | | |

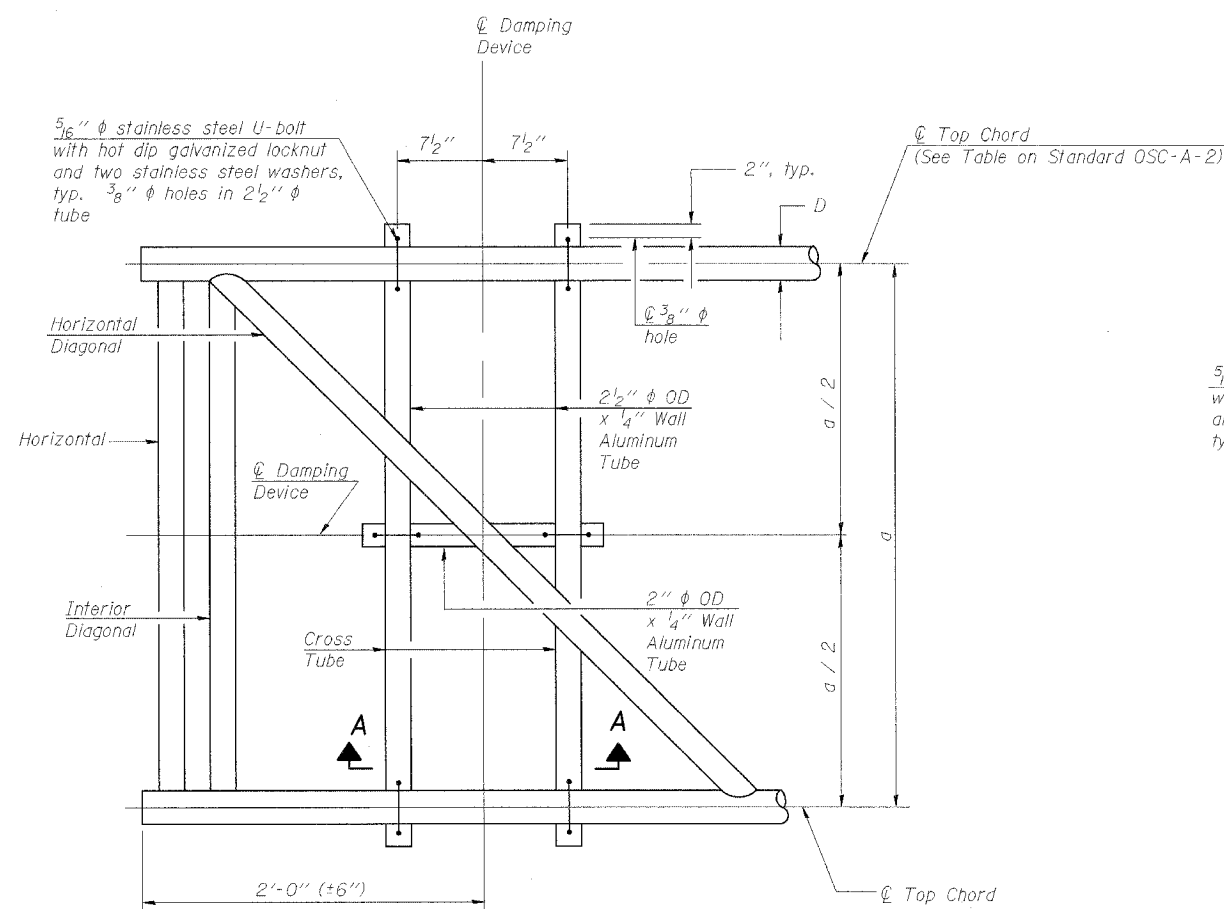

PLAN DETAIL

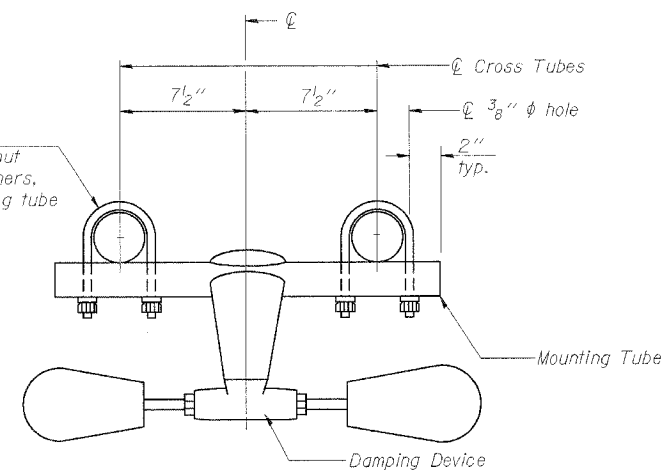

TRUSS DAMPING DEVICE CONNECTION DETAIL

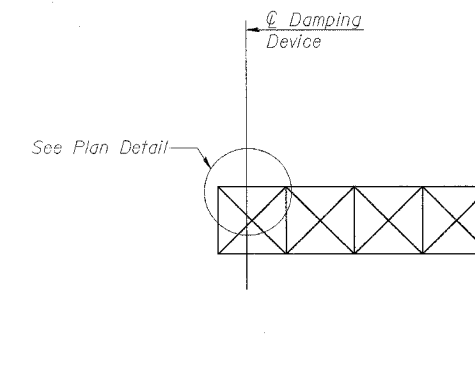

ELEVATION
Aluminum Cantilever Sign Structure

GENERAL NOTES

- Damper: One damper per truss. (31 lbs. Stockbridge-Type Aluminum-29" minimum between ends of weights)
- Materials: Aluminum tubes shall be ASTM B221 alloy 6061 temper T6

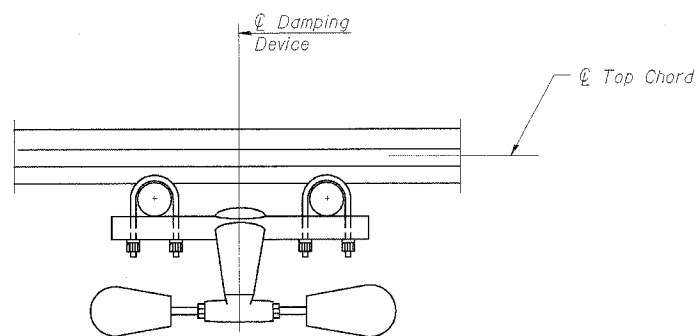

SECTION A-A

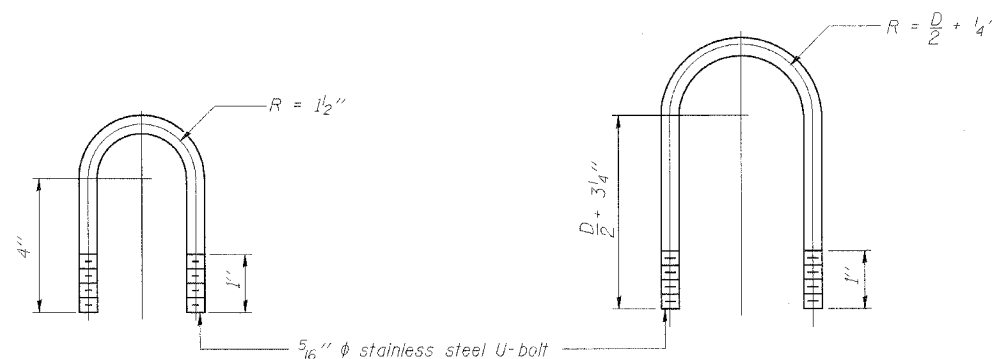

DAMPING DEVICE MOUNTING TUBE U-BOLT DETAIL
(Typical)

TOP CHORD TO CROSS TUBE U-BOLT DETAIL
(Typical)

| REVISIONS | |
|-----------|------|
| NAME | DATE |
| | |
| | |
| | |
| | |
| | |
| | |
| | |
| | |
| | |
| | |

ILLINOIS DEPARTMENT OF TRANSPORTATION
FAI 55 AT FAP 338 ILLINOIS ROUTE 59
SECTION: (26, 26HB-1 & 114) R-2

DAMPING DEVICE

DATE: 03/14/08

DRAWN BY: MDB
CHECKED BY:

TENG

TENG & ASSOCIATES, INC.
ENGINEERS/ARCHITECTS/PLANNERS
300 N. MICHIGAN AVE. CHICAGO, IL 60606
TELEPHONE: 312-642-0000

T:\DOCUMENTS\93279M\STRUCT\08\504002P.DGN
 B:\CHILJLJ
 color Table\eks\STANDARD\TEXT\DATA\COLORTABLE.TBL
 3-15-2008, 12:25:56
 pen Table: N/A
 11/15/2008 11:03:00 AM