

F.A.I. RTE.	SECTION	COUNTY	TOTAL SHEETS	SHEET NO.
55		WILL	608	422
STA.	TO STA.			
FED. ROAD DIST. NO. 1		ILLINOIS	FED. AID PROJECT	
(26, 26HB-1&114) R-2		CONTRACT NO. 60363		

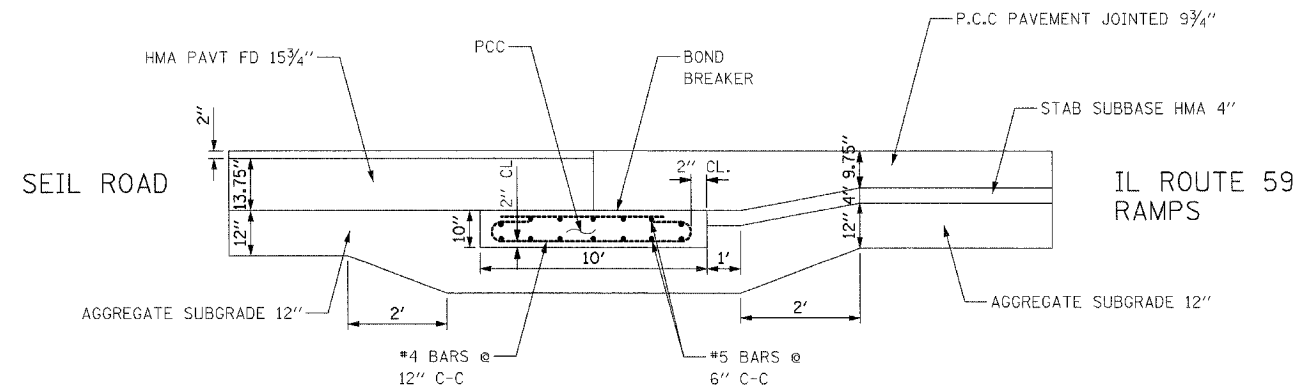

SLEEPER SLAB DETAIL

- NOTES:
1. THE SLEEPER SLAB SHALL BE PAID FOR AT THE CONTRACT UNIT PRICE PER LINEAR FOOT FOR "SLEEPER SLAB" WHICH PRICE SHALL INCLUDE FURNISHING AND PLACING PC CONCRETE, REINFORCEMENT, BOND BREAKER, DOWEL BARS AS SHOWN.
 2. ALL REINFORCEMENT AND DOWEL BARS SHALL BE EPOXY COATED AND SHALL BE IN ACCORDANCE WITH APPLICABLE PORTIONS OF THE STANDARD SPECIFICATIONS.
 3. THE THICKENED EDGE OF ADJOINING PAVEMENT SHALL BE INCIDENTAL TO PCC PAVEMENT OF THE THICKNESS SPECIFIED.

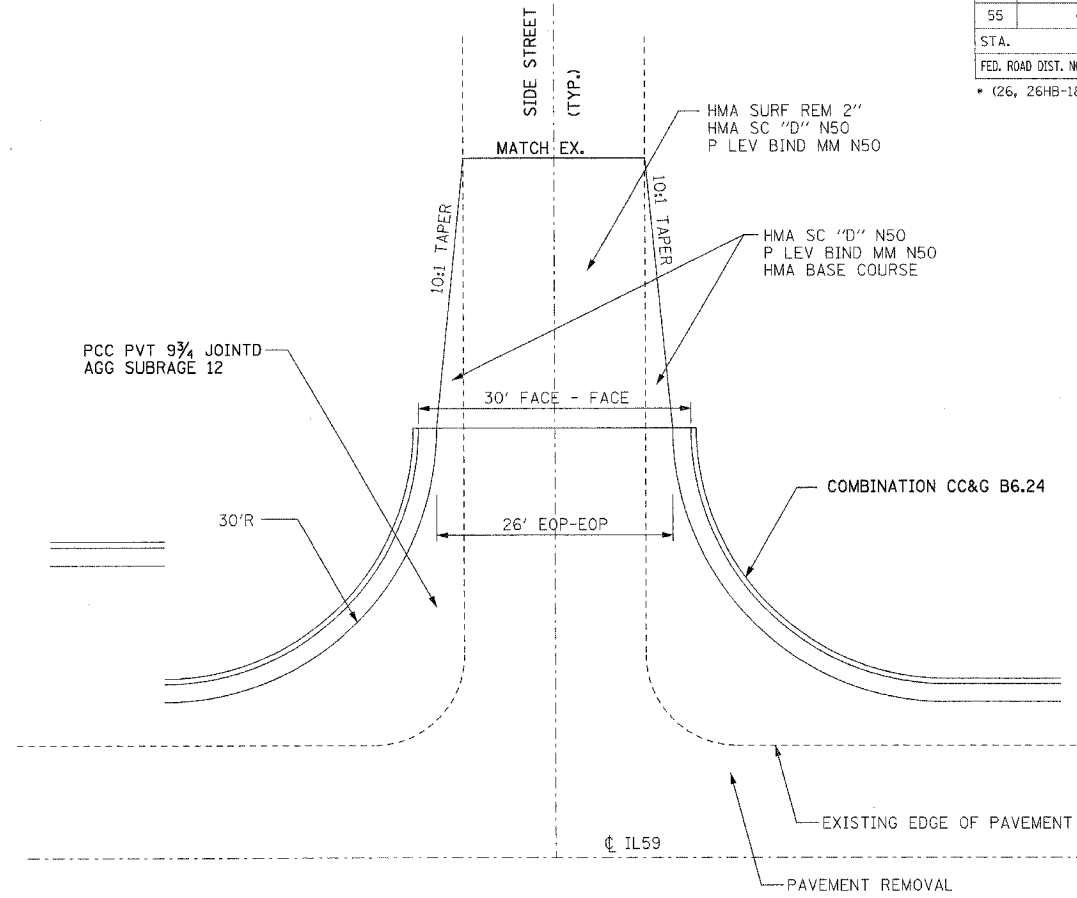

IL59 SIDE STREET DETAIL

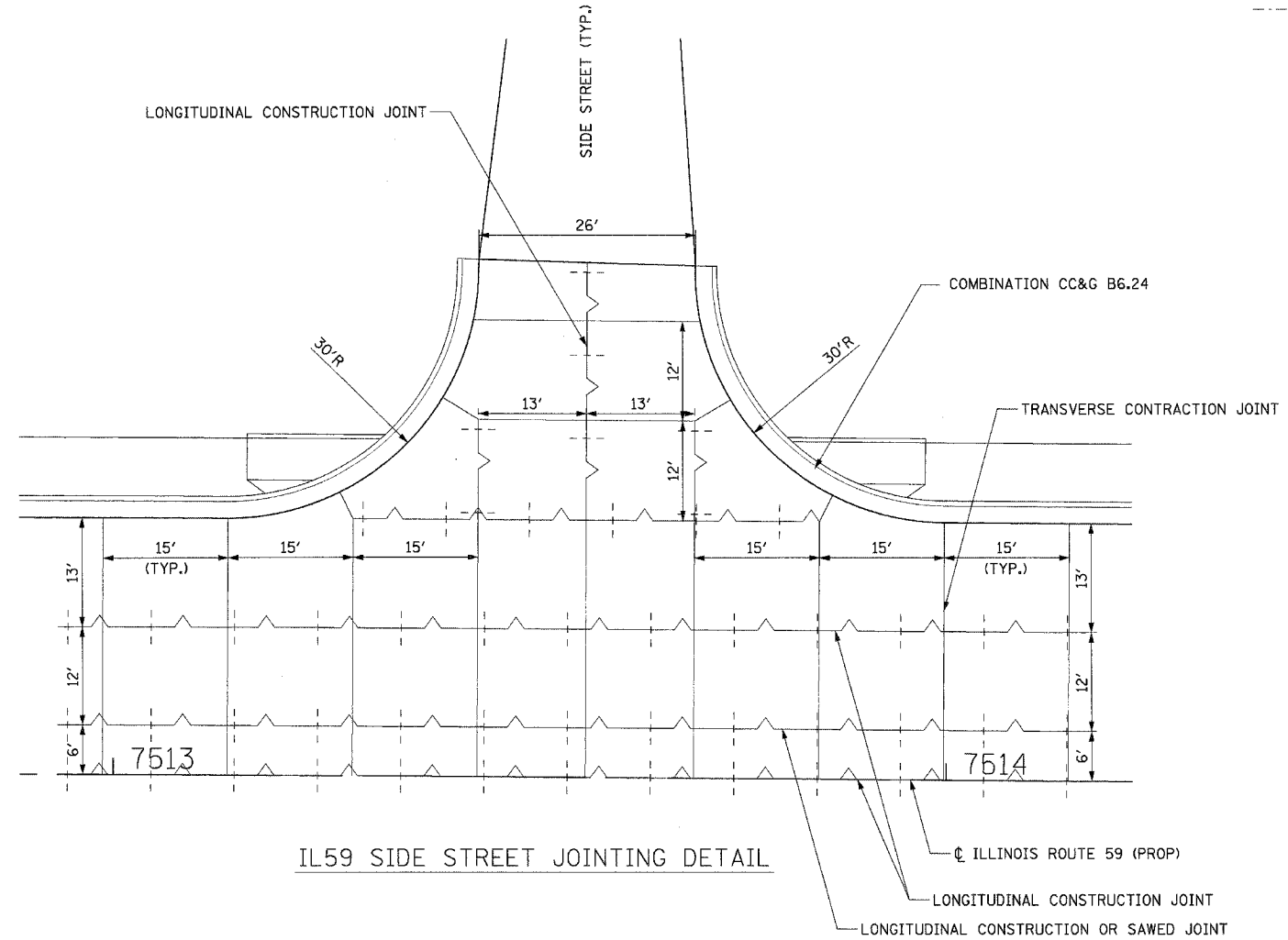

IL59 SIDE STREET JOINTING DETAIL

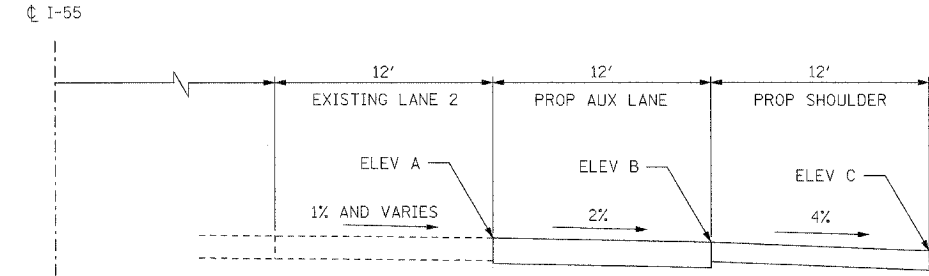

CONTRACTOR LAYOUT OF I-55 AUXILIARY LANE ELEVATIONS

1. CONTRACTOR SHALL LAY OUT EXISTING OUTSIDE EDGE OF PAVEMENT ELEVATION (ELEV A)
2. OUTSIDE EDGE OF PROPOSED AUXILIARY LANE (ELEV B) SHALL BE (ELEV A - 12' X 0.02)
3. OUTSIDE EDGE OF PROPOSED SHOULDER LANE (ELEV C) SHALL BE (ELEV B - 12' X 0.04)

REVISIONS	
NAME	DATE

ILLINOIS DEPARTMENT OF TRANSPORTATION
 FAI 55 AT FAP 338 ILLINOIS ROUTE 59
 SECTION: (26, 26HB-1&114) R-2
ROADWAY DETAILS
SIDESTREETS & AUX LANES & SLEEPER SLAB
 SCALE: N/A DRAWN BY: JB
 DATE: 03/14/08 CHECKED BY: ACL
TENG
TENG & ASSOCIATES, INC.
 ENGINEERS/ARCHITECTS/PLANNERS
 215 N. ROCKFORD AVE. ROCKFORD, IL 61101
 TEL: 815/998-0000

BONDHUIS
 3-14-2008, 10:53:49
 T:\DOCUMENT\193759\CONV\ENL\WORK\DET\DD.DWG
 1 2 3 4 5 6 7 8 9 10 11 12 13 14 15 16 17 18 19 20 21 22 23 24 25 26 27 28 29 30 31 32 33 34 35 36 37 38 39 40 41 42 43 44 45 46 47 48 49 50 51 52 53 54 55 56 57 58 59 60 61 62 63