

F.A.I. RTE.	SECTION	COUNTY	TOTAL SHEETS	SHEET NO.
59	*	WILL	608	343
STA. 7499+00		TO STA. 7521+00		
FED. ROAD DIST. NO. 1 ILLINOIS FED. AID PROJECT				
* 26HB-1BR AND 114R-1 CONTRACT NO. 60363				

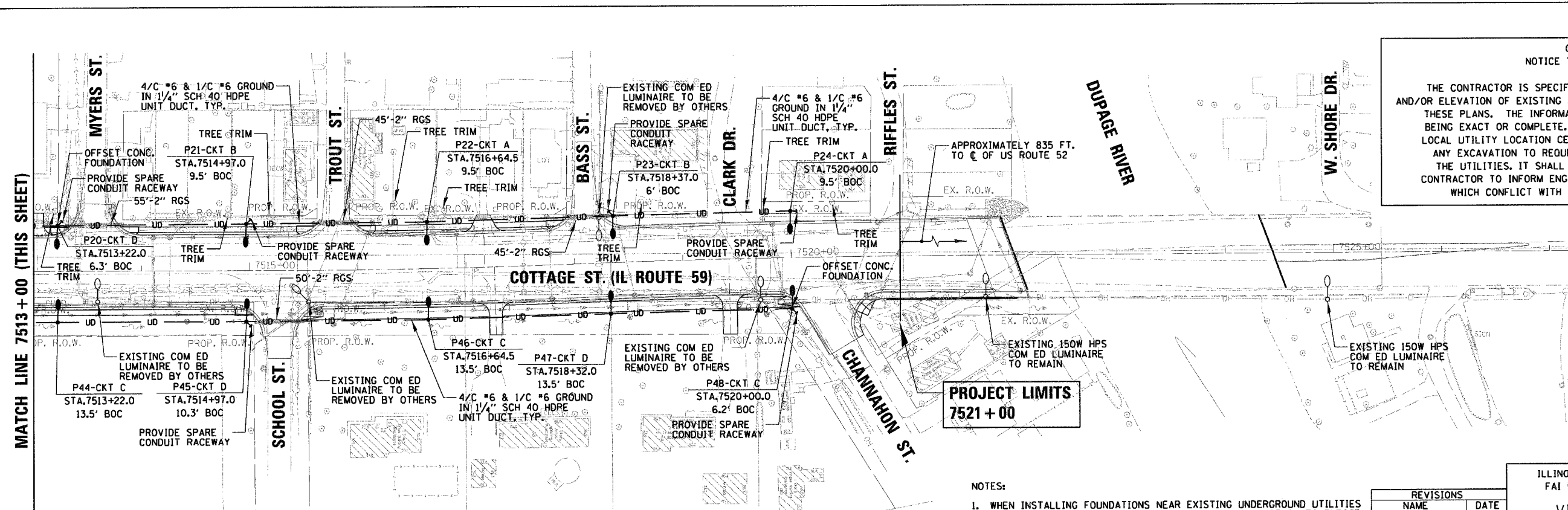
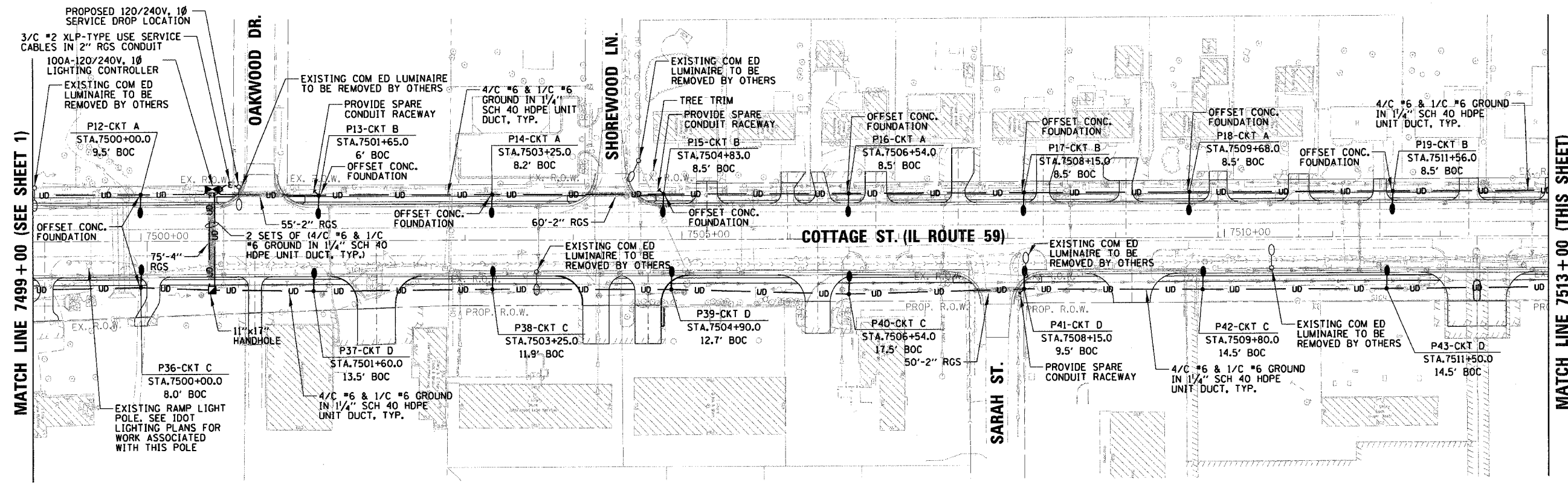
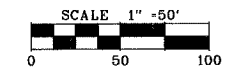
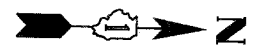

**CAUTION  
NOTICE TO CONTRACTOR**

THE CONTRACTOR IS SPECIFICALLY CAUTIONED THE LOCATION AND/OR ELEVATION OF EXISTING AND PROPOSED UTILITIES AS SHOWN ON THESE PLANS. THE INFORMATION IS NOT TO BE RELIED ON AS BEING EXACT OR COMPLETE. THE CONTRACTOR MUST CALL THE LOCAL UTILITY LOCATION CENTER AT LEAST 72 HOURS BEFORE ANY EXCAVATION TO REQUEST EXACT FIELD LOCATIONS OF THE UTILITIES. IT SHALL BE THE RESPONSIBILITY OF THE CONTRACTOR TO INFORM ENGINEER OF ANY EXISTING UTILITIES WHICH CONFLICT WITH THE PROPOSED IMPROVEMENTS.

**PROJECT LIMITS  
7521+00**

- NOTES:
- WHEN INSTALLING FOUNDATIONS NEAR EXISTING UNDERGROUND UTILITIES THE CONTRACTOR MAY CONSTRUCT AN EXPLORATORY TRENCH TO EXPOSE THE UTILITY. THE CONTRACTOR SHALL BE RESPONSIBLE FOR THE LOCATION OF ALL UTILITIES. ANY EXPLORATORY TRENCHES REQUIRED WILL BE PAID FOR UNDER EXPLORATORY TRENCH.
  - DRILLING FOR FOUNDATIONS NEAR EXISTING UNDERGROUND UTILITIES MAY ENCOUNTER TRENCH BACKFILL AND MAY REQUIRE SLEEVING TO PREVENT BACKFILL FROM RUNNING INTO THE EXCAVATION. ANY SLEEVING REQUIRED SHALL BE INCLUDED IN THE FOUNDATION PAY ITEM.

REVISIONS	
NAME	DATE

ILLINOIS DEPARTMENT OF TRANSPORTATION  
 FAI 55 AT FAP 338 ILLINOIS ROUTE 59  
 SECTION: 26HB-1BR AND 114R-1  
 VILLAGE OF SHOREWOOD  
 PROPOSED IL 59  
 LIGHTING PLAN (2 OF 2)  
 STA. 7499+00 TO STA. 7521+00  
 SCALE: 1" = 50'-0"  
 DATE: 3/14/2008  
 DRAWN BY: KB  
 CHECKED BY: AJD

CHRISTOPHER B. BURKE ENGINEERING, LTD.  
 1015 W. Higgins Road, Suite 500  
 Rosemont, Illinois 60018  
 (815) 822-6000