

F.A.I. RTE.	SECTION	COUNTY	TOTAL SHEETS	SHEET NO.
59		WILL	608	342
STA. 7480+50		TO STA. 7499+00		
FED. ROAD DIST. NO. 1 ILLINOIS FED. AID PROJECT				
* 26HB-1BR AND 114R-1 CONTRACT NO. 60363				

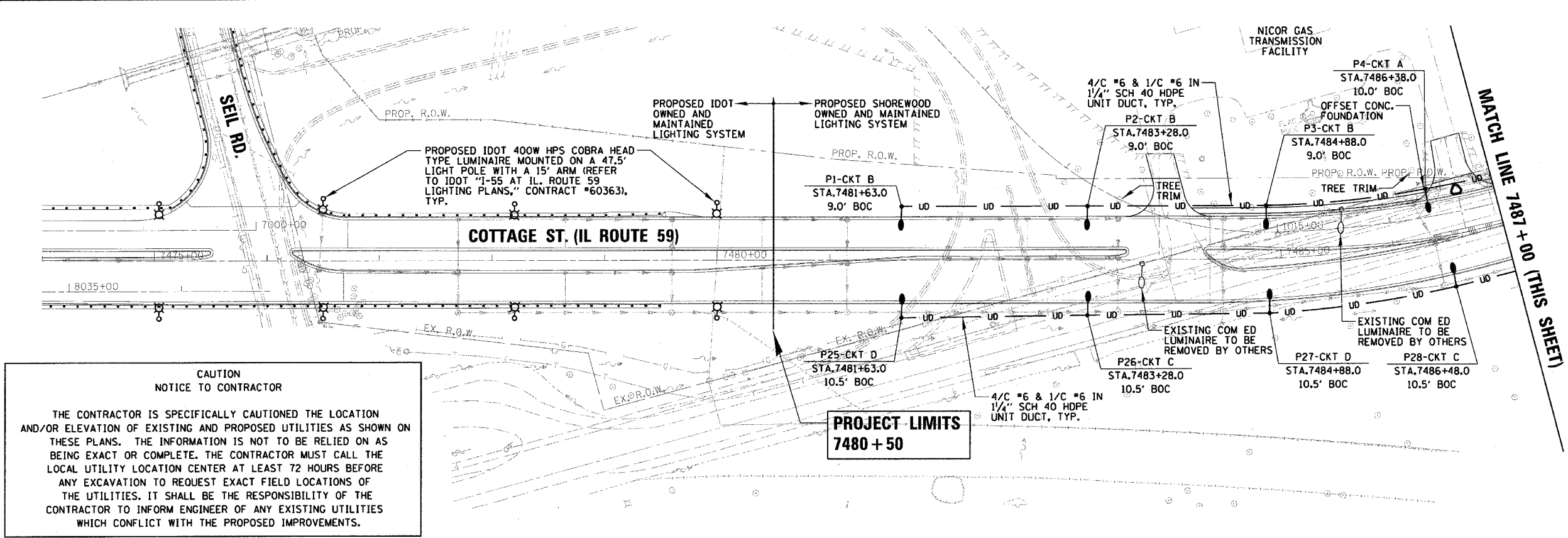
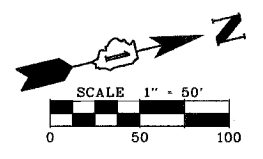

**CAUTION
NOTICE TO CONTRACTOR**

THE CONTRACTOR IS SPECIFICALLY CAUTIONED THE LOCATION AND/OR ELEVATION OF EXISTING AND PROPOSED UTILITIES AS SHOWN ON THESE PLANS. THE INFORMATION IS NOT TO BE RELIED ON AS BEING EXACT OR COMPLETE. THE CONTRACTOR MUST CALL THE LOCAL UTILITY LOCATION CENTER AT LEAST 72 HOURS BEFORE ANY EXCAVATION TO REQUEST EXACT FIELD LOCATIONS OF THE UTILITIES. IT SHALL BE THE RESPONSIBILITY OF THE CONTRACTOR TO INFORM ENGINEER OF ANY EXISTING UTILITIES WHICH CONFLICT WITH THE PROPOSED IMPROVEMENTS.

NOTES:

1. WHEN INSTALLING FOUNDATIONS NEAR EXISTING UNDERGROUND UTILITIES THE CONTRACTOR MAY CONSTRUCT AN EXPLORATORY TRENCH TO EXPOSE THE UTILITY. THE CONTRACTOR SHALL BE RESPONSIBLE FOR THE LOCATION OF ALL UTILITIES. ANY EXPLORATORY TRENCHES REQUIRED WILL BE PAID FOR UNDER EXPLORATORY TRENCH.
2. DRILLING FOR FOUNDATIONS NEAR EXISTING UNDERGROUND UTILITIES MAY ENCOUNTER TRENCH BACKFILL AND MAY REQUIRE SLEEVING TO PREVENT BACKFILL FROM RUNNING INTO THE EXCAVATION. ANY SLEEVING REQUIRED SHALL BE INCLUDED IN THE FOUNDATION PAY ITEM.
3. EXISTING NB INTERSTATE 55 EXIT RAMP ONTO IL RT 59 WILL BE KEPT IN OPERATION AFTER LIGHT POLES ON EAST SIDE OF RT 59 ARE INSTALLED. LIGHT POLES P33 & P34 AND ASSOCIATED CONDUIT/WIRING SHALL BE INSTALLED AFTER RAMP IS CLOSED AND REMOVED. CONTRACTOR SHALL INSTALL TEMPORARY CONDUIT/WIRING AS SHOWN TO KEEP LIGHTS ON EAST SIDE OF RT 59 SOUTH OF RAMP OPERATIONAL. AFTER RAMP IS CLOSED AND REMOVED, POLES P33 & P34 AND PERMANENT CONDUIT/WIRING BETWEEN POLES P32 & P35 SHALL BE INSTALLED; THEN TEMPORARY CONDUIT/WIRING SHALL BE ABANDONED.

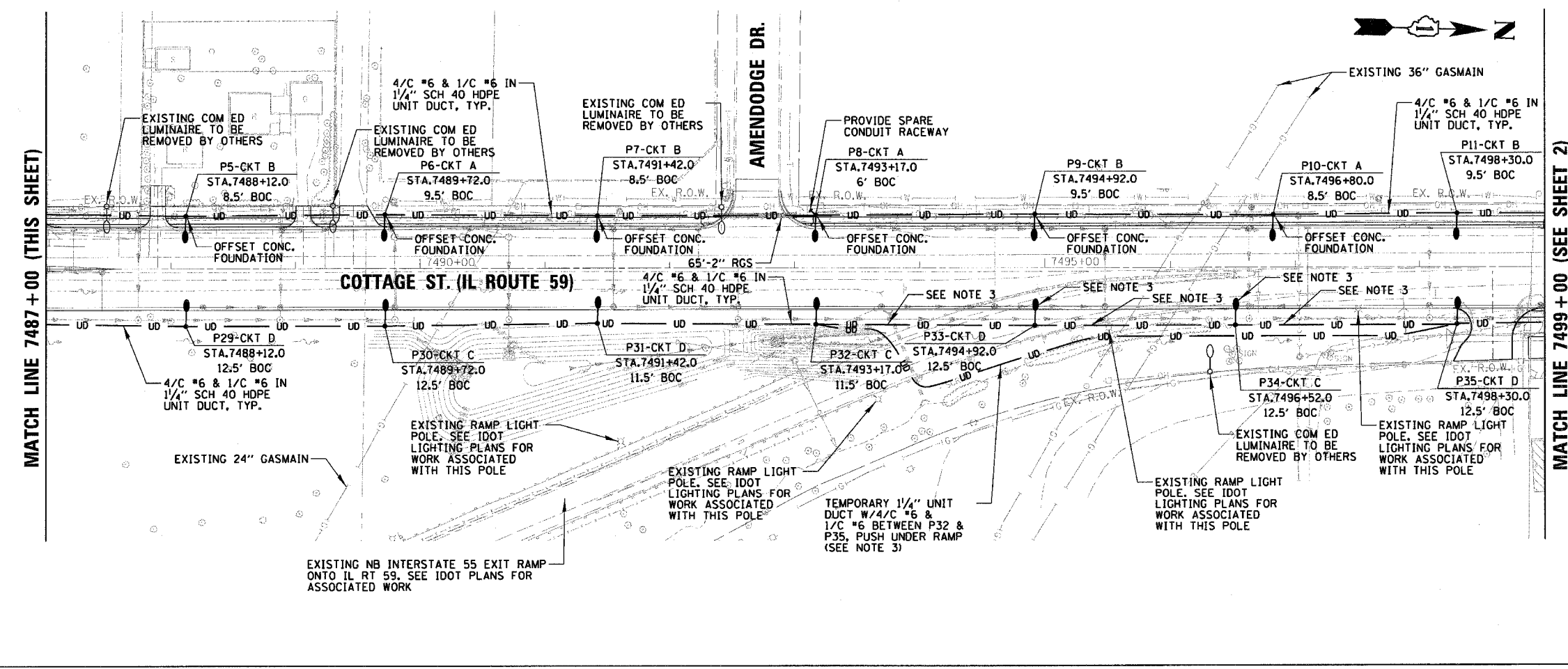

MATCH LINE 7499 + 00 (SEE SHEET 2)

REVISIONS	
NAME	DATE

ILLINOIS DEPARTMENT OF TRANSPORTATION
 FAI 55 AT FAP 338 ILLINOIS ROUTE 59
 SECTION: 26HB-1BR AND 114R-1
 VILLAGE OF SHOREWOOD
 PROPOSED IL 59
 LIGHTING PLAN (1 OF 2)
 STA. 7480+50 TO STA. 7499+00
 SCALE: 1" = 50'-0"
 DATE: 3/14/2008
 DRAWN BY: KB
 CHECKED BY: AJD

CHRISTOPHER B. BURKE ENGINEERING, LTD.
 5075 W. Higgins Road, Suite 600
 Rosemont, Illinois 60018
 (847) 925-2600