

PART OF THE W. 1/2 OF THE SW 1/4 OF SEC. 15 AND PART OF THE E. 1/2 OF THE SE 1/4 OF SEC. 16, TWP. 35 N., R. 9 E. OF THE 3rd P.M. IN WILL COUNTY, ILLINOIS.

TOTAL SHEETS 608 SHEET NO. 299

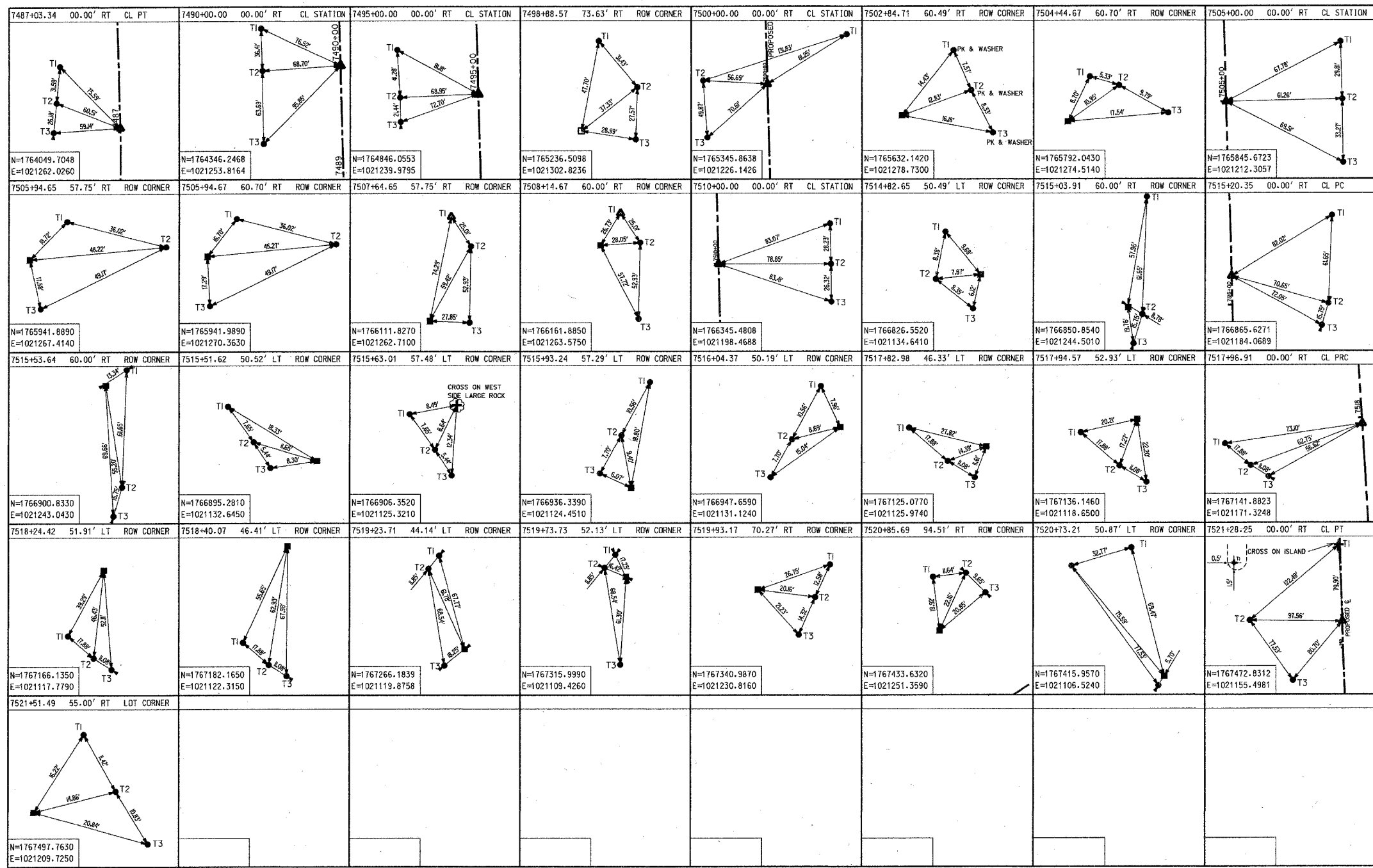

**LEGEND**

- SECTION CORNER
- QUARTER SECTION CORNER
- SECTION LINE
- QUARTER SECTION LINE
- PLATTED LOT LINE
- PROPERTY (DEED) LINE
- APL APPARENT PROPERTY LINE
- CENTERLINE
- EXISTING RIGHT OF WAY LINE
- PROPOSED RIGHT OF WAY LINE
- PROPOSED EASEMENT
- MEASURED DIMENSION
- COMPUTED DIMENSION
- RECORD DATA
- EXISTING BUILDING
- PK NAIL
- IRON PIPE OR ROD FOUND
- 1/4" METAL ROD SET
- CUT CROSS FOUND OR SET
- THESE STAKES REFERENCED FOUND OR SET MONUMENTAL. SET 5/8 INCH IRON ROD FLUSH WITH GROUND TO THE FOUND IRON STAKE, IDENTIFIED BY COLORED PLASTIC CAP BEARING SURVEYORS REGISTRATION NUMBER.
- THESE STAKES IN CULTIVATED AREAS, REFERENCE FOUND OR SET MONUMENTAL. BURIED 5/8 INCH IRON ROD 20 INCHES BELOW GROUND TO THE FOUND IRON STAKE, IDENTIFIED BY COLORED PLASTIC CAP BEARING SURVEYORS REGISTRATION NUMBER.
- STAKING OR PROPOSED RIGHT OF WAY. SET DIVISION OF HIGHWAYS SURVEY. MARKER TO MONUMENT THE POSITION SHOWN, IDENTIFIED BY INSCRIPTION DATA AND SURVEYORS REGISTRATION NUMBER.
- STAKING OF RIGHT OF WAYS IN CULTIVATED AREAS. BURIED 5/8 INCH METAL ROD BELOW GROUND TO MARK FUTURE SURVEY. MARKER POSITION IDENTIFIED BY COLORED PLASTIC CAP BEARING SURVEYORS REGISTRATION NUMBER.
- PERMANENT SURVEY MARKER, 1DOT STD. 2135 (TO BE SET BY OTHERS)
- RIGHT OF WAY STAKING PROPOSED TO BE SET.

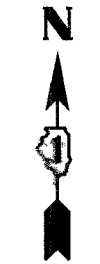

NOT TO SCALE

SHEET NO. 1 IS A COVER SHEET & IS NOT RECORDED

REVISION		ILLINOIS DEPT. OF TRANSPORTATION PLAT OF HIGHWAYS
DATE	DESCRIPTION	
12-30-02	CREATED	ROUTE FAI55/155 SECTION 26HB-1BR COUNTY WILL JOB# R-91-032-01 PROJECT# SEC 15 & 16 T 35N, R 9E OF 3rd P.M. STA N/A TO STA N/A DRAWN SKC CHECKED HCW SCALE: NONE SHEET NO. 22 OF 22
06-18-03	PAGE NOS.	

PAVIA - MARTING & Co.  
 910 WEST LAKE STREET  
 ROSELLE, ILL. 60172-3352  
 (630) 529-9000 FAX (630) 894-4910  
 Design Firm Professional Registration #184002878