

PART OF THE W. 1/2 OF THE NW 1/4 OF SEC. 15 AND PART OF THE E. 1/2 OF THE NE 1/4 OF SEC. 16, TWP. 35 N., R. 9 E. OF THE 3rd P.M. IN WILL COUNTY, ILLINOIS.

TOTAL SHEETS	SHEET NO.
608	256

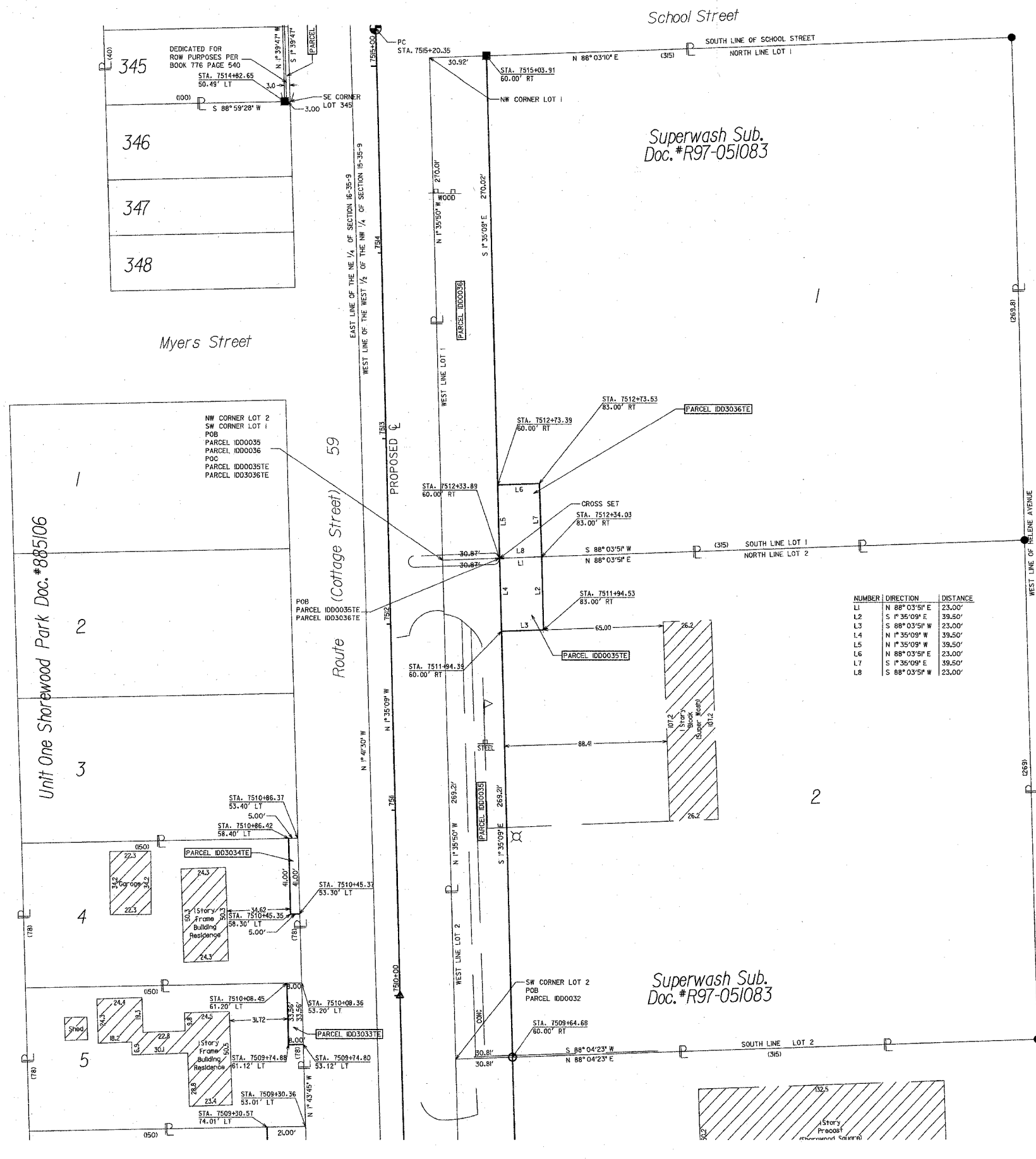

LEGEND

- SECTION CORNER
- QUARTER CORNER
- SECTION LINE
- QUARTER SECTION LINE
- PLATTED LOT LINE
- PROPERTY (DEED) LINE
- APL APPARENT PROPERTY LINE
- CENTERLINE
- EXISTING RIGHT OF WAY LINE
- PROPOSED RIGHT OF WAY LINE
- PROPOSED EASEMENT
- MEASURED DIMENSION
- COMPUTED DIMENSION
- RECORD DATA
- EXISTING BUILDING
- PK NAIL
- IRON PIPE OR ROD FOUND
- 1/4" METAL ROD SET
- CUT CROSS FOUND OR SET
- THESE STAKES REFERENCED FOUND OR SET MONUMENTATION. SET 3/8" INCH IRON ROD FLUSH WITH GROUND TO THE FOUND IRON STAKE, IDENTIFIED BY COLORED PLASTIC CAP BEARING SURVEYORS REGISTRATION NUMBER.
- BT1
- BT2
- BT3
- THESE STAKES IN CULTIVATED AREAS, REFERENCE FOUND OR SET MONUMENTATION. BURIED 3/8" INCH IRON ROD 20 INCHES BELOW GROUND TO THE FOUND IRON STAKE, IDENTIFIED BY COLORED PLASTIC CAP BEARING SURVEYORS REGISTRATION NUMBER.
- STAKING OR PROPOSED RIGHT OF WAY. SET DIVISION OF HIGHWAYS SURVEY MARKER TO MONUMENT THE POSITION SHOWN, IDENTIFIED BY INSCRIPTION DATA AND SURVEYORS REGISTRATION NUMBER.
- STAKING OF RIGHT OF WAYS IN CULTIVATED AREAS. BURIED 5/8" INCH METAL ROD BELOW GROUND TO MARK FUTURE SURVEY MARKER POSITION, IDENTIFIED BY COLORED PLASTIC CAP BEARING SURVEYORS REGISTRATION NUMBER.
- PERMANENT SURVEY MARKER, 1.00" STD. 2135 (TO BE SET BY OTHERS)
- RIGHT OF WAY STAKING PROPOSED TO BE SET.

ALL BEARINGS ARE BASED ON ILLINOIS STATE PLANE COORDINATE SYSTEM EAST ZONE GRID.

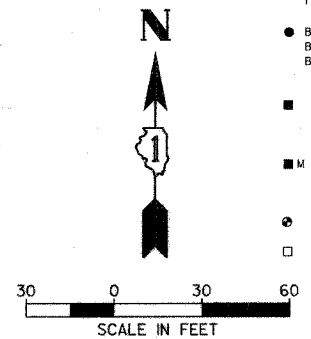

NUMBER	DIRECTION	DISTANCE
L1	N 88° 03' 51" E	23.00'
L2	S 1° 35' 09" E	39.50'
L3	S 88° 03' 51" W	23.00'
L4	N 1° 35' 09" W	39.50'
L5	N 1° 35' 09" W	39.50'
L6	N 88° 03' 51" E	23.00'
L7	S 1° 35' 09" E	39.50'
L8	S 88° 03' 51" W	23.00'

STATE OF ILLINOIS)
) SS
 COUNTY OF DU PAGE)

THIS IS TO CERTIFY THAT I, HAROLD C WESTPHAL JR., AN ILLINOIS PROFESSIONAL LAND SURVEYOR, HAVE SURVEYED THE PLAT OF HIGHWAYS SHOWN HEREON IN SECTION 15, TOWNSHIP 35 NORTH, RANGE 9 EAST AND SECTION 16, TOWNSHIP 35 NORTH, RANGE 9 EAST OF THE THIRD PRINCIPAL MERIDIAN, WILL COUNTY; THAT THE SURVEY IS TRUE AND COMPLETE AS SHOWN TO THE BEST OF MY KNOWLEDGE AND BELIEF; THAT THE PLAT CORRECTLY REPRESENTS SAID SURVEY; THAT ALL MONUMENTS FOUND AND ESTABLISHED ARE OF PERMANENT QUALITY AND OCCUPY THE POSITIONS SHOWN HEREON; AND THAT THE MONUMENTS ARE SUFFICIENT TO ENABLE THE SURVEY TO BE RETRACED, MADE FOR THE DEPARTMENT OF TRANSPORTATION, STATE OF ILLINOIS.

DATED AT ROSELLE, ILLINOIS, THIS 16TH DAY OF FEBRUARY, 2006 A.D.

Harold C Westphal Jr.
 ILLINOIS PROFESSIONAL LAND SURVEYOR NO. 35-1973
 EXPIRES NOVEMBER 30, 2006



PARCEL NO.	OWNER	TOTAL HOLDING ACRES	PART TAKEN ACRES	REMAINDER ACRES	PREV. USED OR DEDICATED ACRES	TEMPORARY EASEMENT ACRES	PURPOSE	PERMANENT TAX INDEX NUMBER	PROPERTY ACQUIRED BY
IDD3034TE	DOUGLAS BUKOWSKI	0.269	N/A	N/A	N/A	0.002	CONSTRUCTION	06-06-16-219-015	
IDD00035	PHOENIX WASH, L.L.C. AN ILLINOIS LIABILITY COMPANY	1.947	0.191	1.756	N/A	N/A		06-06-15-107-010	
IDD00035TE	PHOENIX WASH, L.L.C. AN ILLINOIS LIABILITY COMPANY	1.947	N/A	N/A	0.021	N/A	CONSTRUCTION	06-06-15-107-010	
IDD00036	SHOREWOOD CHURCH OF GOD CORPORATION	1.953	0.191	1.762	N/A	N/A		06-06-15-107-009	
IDD3036TE	SHOREWOOD CHURCH OF GOD CORPORATION	1.953	N/A	N/A	N/A	0.022	CONSTRUCTION	06-06-15-107-009	

SHEET NO. 1 IS A COVER SHEET & IS NOT RECORDED

REVISION	DATE	DESCRIPTION
	9-30-02	IDDT REVIEW
	10-17-02	LEGEND REV
	11-13-02	IDDT REVIEW
	12-30-02	LEGEND REV
	2-4-03	OWNER'S TABLE REV
	06-18-03	PAGE NOS.
	12-15-05	TE PARCEL NOS
	01-10-06	TE PARCEL NOS
	02-16-06	OWNER'S TABLE REV

ILLINOIS DEPT. OF TRANSPORTATION
 PLAT OF HIGHWAYS
 ROUTE FAI55/155
 SECTION 26HB-1BR
 COUNTY WILL
 JOB# R-91-032-01 PROJECT#
 SEC 15 & 16 T 35N, R 9E OF 3rd P.M.
 STA 7509+25 TO STA 7515+50
 DRAWN SKC CHECKED HCW
 SCALE: 1"=30' SHEET NO. 19 OF 22

PAVIA - MARTING & Co.
 910 WEST LAKE STREET
 ROSELLE, IL 60172-3352
 (630) 629-8000 FAX (630) 894-4910
 Design Firm Professional Registration #184082978