

PART OF THE W. 1/2 OF SEC. 15 AND PART OF THE E. 1/2 OF SEC. 16, TWP. 35 N., R. 9 E. OF THE 3rd P.M. IN WILL COUNTY, ILLINOIS.

TOTAL SHEETS 608
SHEET NO. 254

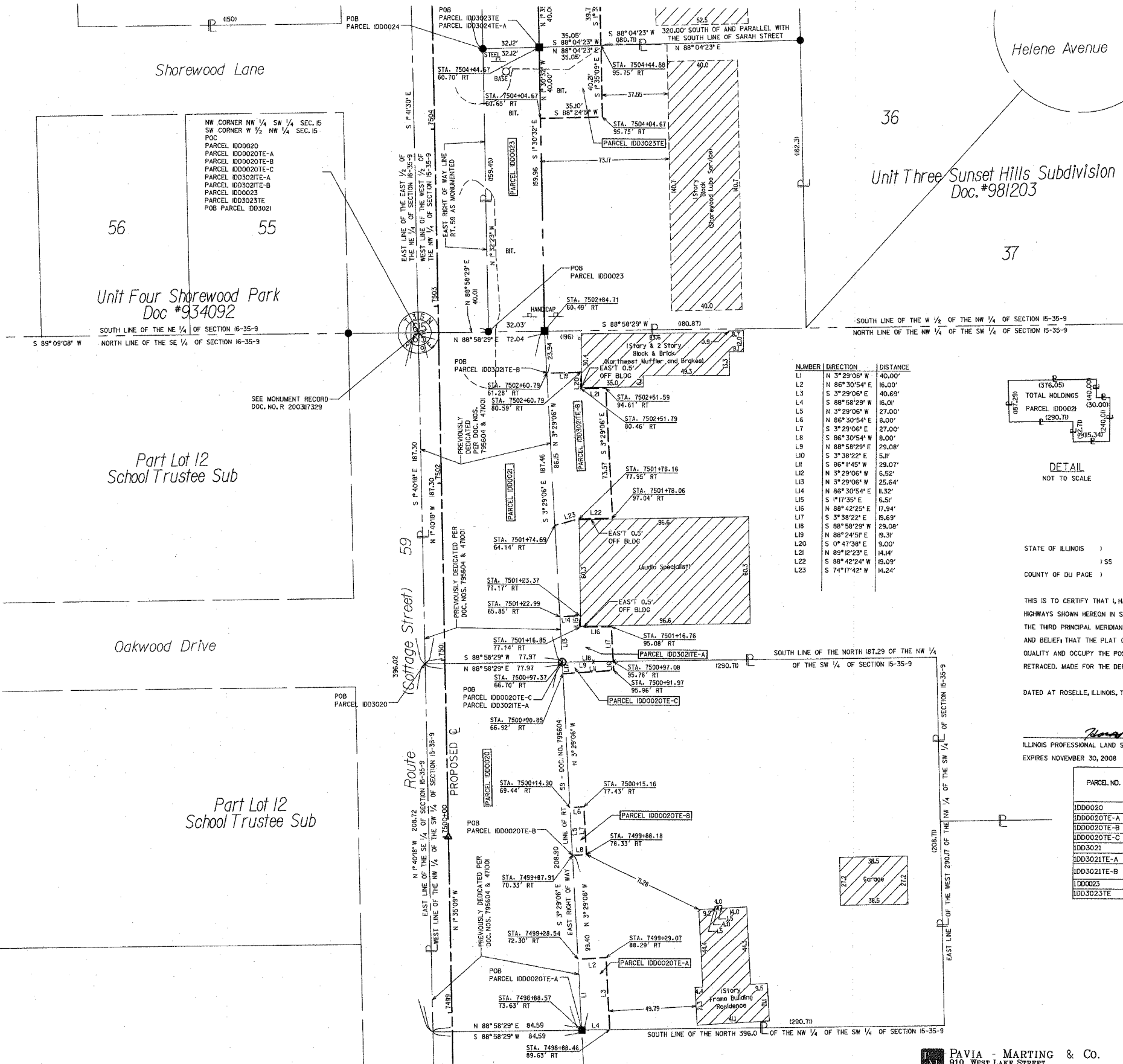

LEGEND

- SECTION CORNER
- QUARTER SECTION CORNER
- SECTION LINE
- QUARTER SECTION LINE
- QUARTER, QUARTER SECTION LINE
- PLATTED LOT LINE
- PROPERTY (DEED) LINE
- APL APPARENT PROPERTY LINE
- CENTERLINE
- EXISTING RIGHT OF WAY LINE
- PROPOSED RIGHT OF WAY LINE
- PROPOSED EASEMENT
- MEASURED DIMENSION
- COMPUTED DIMENSION
- RECORD DATA
- EXISTING BUILDING
- PK NAIL
- IRON PIPE OR ROD FOUND
- 3/4" METAL ROD SET
- CUT CROSS FOUND OR SET
- THESE STAKES REFERENCED FOUND OR SET MONUMENTATION. SET 3/8" INCH IRON ROD FLUSH WITH GROUND TO THE FOUND IRON STAKE. IDENTIFIED BY COLORED PLASTIC CAP BEARING SURVEYORS REGISTRATION NUMBER.
- BT1
- BT2
- BT3
- THESE STAKES IN CULTIVATED AREAS, REFERENCE FOUND OR SET MONUMENTATION. BURIED 3/8" INCH IRON ROD 20 INCHES BELOW GROUND TO THE FOUND IRON STAKE. IDENTIFIED BY COLORED PLASTIC CAP BEARING SURVEYORS REGISTRATION NUMBER.
- STAKING OR PROPOSED RIGHT OF WAY. SET DIVISION OF HIGHWAYS SURVEY MARKER TO MONUMENT THE POSITION SHOWN IDENTIFIED BY INSCRIPTION DATA AND SURVEYORS REGISTRATION NUMBER.
- STAKING OF RIGHT OF WAYS IN CULTIVATED AREAS. BURIED 5/8" INCH METAL ROD BELOW GROUND TO MARK FUTURE SURVEY MARKER POSITION. IDENTIFIED BY COLORED PLASTIC CAP BEARING SURVEYORS REGISTRATION NUMBER.
- PERMANENT SURVEY MARKER, 1/2" STD. 235 (TO BE SET BY OTHERS)
- RIGHT OF WAY STAKING PROPOSED TO BE SET.

ALL BEARINGS ARE BASED ON ILLINOIS STATE PLANE COORDINATE SYSTEM EAST ZONE GRID.

DETAIL NOT TO SCALE

NUMBER	DIRECTION	DISTANCE
L1	N 3°29'06" W	40.00'
L2	N 88°30'54" E	16.00'
L3	S 3°29'06" E	40.69'
L4	S 88°58'29" W	16.01'
L5	N 3°29'06" W	27.00'
L6	N 86°30'54" E	8.00'
L7	S 3°29'06" E	27.00'
L8	S 86°30'54" W	8.00'
L9	N 88°58'29" E	29.08'
L10	S 3°38'22" E	5.41'
L11	S 86°11'45" W	29.07'
L12	N 3°29'06" W	6.52'
L13	N 3°29'06" E	25.64'
L14	N 86°30'54" E	11.32'
L15	S 1°17'35" E	6.51'
L16	N 88°42'25" E	17.94'
L17	S 3°38'22" E	16.69'
L18	S 88°58'29" W	29.08'
L19	N 88°24'51" E	9.31'
L20	S 0°47'38" E	9.00'
L21	N 89°12'23" E	14.14'
L22	S 86°42'24" W	19.09'
L23	S 74°17'42" W	14.24'

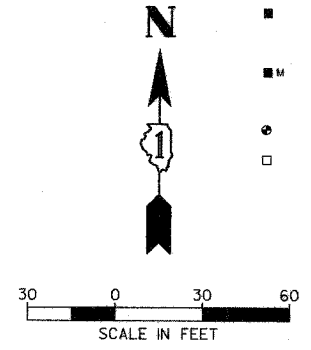

STATE OF ILLINOIS)
) SS
COUNTY OF DU PAGE)

THIS IS TO CERTIFY THAT HAROLD C WESTPHAL JR., AN ILLINOIS PROFESSIONAL LAND SURVEYOR, HAVE SURVEYED THE PLAT OF HIGHWAYS SHOWN HEREON IN SECTION 15, TOWNSHIP 35 NORTH, RANGE 9 EAST AND SECTION 16, TOWNSHIP 35 NORTH, RANGE 9 EAST OF THE THIRD PRINCIPAL MERIDIAN, WILL COUNTY; THAT THE SURVEY IS TRUE AND COMPLETE AS SHOWN TO THE BEST OF MY KNOWLEDGE AND BELIEF; THAT THE PLAT CORRECTLY REPRESENTS SAID SURVEY; THAT ALL MONUMENTS FOUND AND ESTABLISHED ARE OF PERMANENT QUALITY AND OCCUPY THE POSITIONS SHOWN HEREON; AND THAT THE MONUMENTS ARE SUFFICIENT TO ENABLE THE SURVEY TO BE RETRACED. MADE FOR THE DEPARTMENT OF TRANSPORTATION, STATE OF ILLINOIS.

DATED AT ROSELLE, ILLINOIS, THIS 24TH DAY OF JULY, 2007 A.D.
 HAROLD C WESTPHAL JR.
 ILLINOIS PROFESSIONAL LAND SURVEYOR NO. 35-1973
 EXPIRES NOVEMBER 30, 2008



RECEIVED
AUG 01 2007
PLATS & LEGALS

PARCEL NO.	OWNER	TOTAL HOLDING ACRES	PART TAKEN ACRES	REMAINDER ACRES	PREV. USED OR DEDICATED ACRES	TEMPORARY EASEMENT ACRES	PURPOSE	PERMANENT TAX NUMBER	PROPERTY ACQUIRED BY
ID00020	PAUL AND VERGIE LEDFORD	1.393	0.389	1.004	0.389	N/A		05-06-15-300-003	
ID00020TE-A	PAUL AND VERGIE LEDFORD	1.393	N/A	N/A	0.005	N/A	CONSTRUCTION	05-06-15-300-003	
ID00020TE-B	PAUL AND VERGIE LEDFORD	1.393	N/A	N/A	N/A	N/A	CONSTRUCTION	05-06-15-300-003	
ID00020TE-C	PAUL AND VERGIE LEDFORD	1.393	N/A	N/A	N/A	N/A	CONSTRUCTION	05-06-15-300-003	
ID03021	MICHAEL DELIGIANNIS	1.964	0.323	1.641	0.323	N/A		05-06-15-300-015	
ID03021TE-A	MICHAEL DELIGIANNIS	1.641	N/A	N/A	0.000	N/A	CONSTRUCTION	05-06-15-300-015	
ID03021TE-B	MICHAEL DELIGIANNIS	1.641	N/A	N/A	N/A	N/A	CONSTRUCTION	05-06-15-300-001 & 05-06-15-300-016	
ID00023	MARK JONES SHOREWOOD LUBE & SERVICE, INC.	0.668	0.118	0.550	N/A	N/A		05-06-15-111-021	
ID03023TE	MARK JONES SHOREWOOD LUBE & SERVICE, INC.	0.550	N/A	N/A	0.032	N/A	CONSTRUCTION	05-06-15-111-021	

SHEET NO. 1 IS A COVER SHEET & NOT RECORDED

REVISION		REVISION		ILLINOIS DEPT. OF TRANSPORTATION PLAT OF HIGHWAYS	
DATE	DESCRIPTION	DATE	DESCRIPTION		
7-24-07	IDDT REVIEW	9-30-02	IDDT REVIEW		
		10-17-02	LEGEND REV		
		11-13-02	IDDT REVIEW		
		12-30-02	IDDT REVIEW		
		06-18-03	PAGE NOS.		
		12-15-05	TE PARCEL NOS		
		01-10-06	TE PARCEL NOS		
		05-02-06	IDDT REVIEW		
		04-02-07	ADD DEDS		
		04-17-07	PARCEL DELETED		

ROUTE FA155/155
SECTION 26HB-1BR
COUNTY WILL
JOB# R-91-032-01 PROJECT#
SEC 15 & 16 T 35N, R 9E OF 3rd P.M.
STA 7498+50 TO STA 7504+50
DRAWN SKC CHECKED HCW
SCALE: 1"=30' SHEET NO. 17 OF 22

PAVIA - MARTING & Co.
910 WEST LAKE STREET
ROSELLE, IL 60172-3352
(850) 529-8000 FAX (850) 894-4810
Design Firm: Professional Registration #184002376