

LEGEND

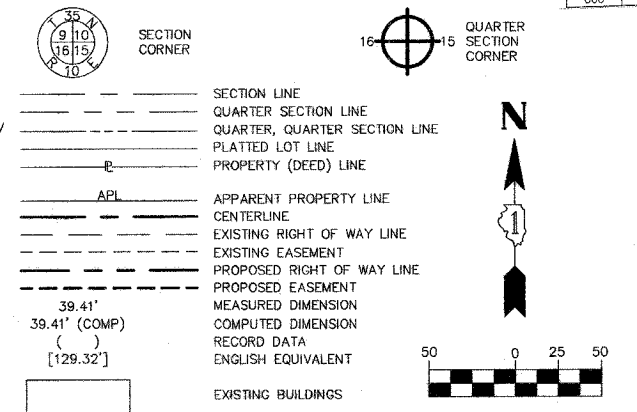

PROJECT ENDS STATION 143+00

IL59PR-1 CURVE DATA
 PI STA. = 7485+80.19
 $\Delta = 15^{\circ}10'55''$
 T = 124.61'
 L = 247.76'
 R = 935.04'
 E = 8.27'
 PC STA. = 7484+55.58
 PT STA. = 7487+03.34

- IRON PIPE OR ROD FOUND
- + CUT CROSS FOUND OR SET
- T1 THESE STAKES REFERENCE FOUND OR SET MONUMENTATION, SET 5/8 INCH IRON ROD FLUSH WITH THE GROUND TO THE MONUMENTATION, IDENTIFIED BY COLORED PLASTIC CAP BEARING SURVEYORS REGISTRATION NUMBER.
- T2
- T3
- BT1 THESE STAKES, IN CULTIVATED AREAS, REFERENCE FOUND OR SET MONUMENTATION, BURIED 5/8 INCH ROD 20 INCHES BELOW GROUND TO THE MONUMENTATION, IDENTIFIED BY COLORED PLASTIC CAP BEARING SURVEYORS REGISTRATION NUMBER.
- BT2
- BT3
- STAKING OF PROPOSED RIGHT OF WAY, SET DIVISION OF HIGHWAYS SURVEY MARKER TO MONUMENT THE POSITION SHOWN, IDENTIFIED BY INSCRIPTION DATA AND SURVEYORS REGISTRATION NUMBER.
- M STAKING OF PROPOSED RIGHT OF WAY IN CULTIVATED AREAS, BURIED 5/8 INCH IRON ROD 20 INCHES BELOW GROUND TO MARK FUTURE SURVEY MARKER POSITION, IDENTIFIED BY COLORED PLASTIC CAP BEARING SURVEYORS REGISTRATION NUMBER.
- ⊙ PERMANENT SURVEY MARKER, IDOT STD. 2135 (TO BE SET BY OTHERS)
- RIGHT OF WAY STAKING PROPOSED TO BE SET

STATE OF ILLINOIS }
 COUNTY OF KANE }

THIS IS TO CERTIFY THAT I, REJENA H. LYON, AN ILLINOIS PROFESSIONAL LAND SURVEYOR, HAVE SURVEYED THE PLAT OF HIGHWAYS SHOWN HEREON IN SECTION 16, TOWNSHIP 35 NORTH, RANGE 9 EAST OF THE THIRD PRINCIPAL MERIDIAN, WILL COUNTY; THAT THE SURVEY IS TRUE AND COMPLETE AS SHOWN TO THE BEST OF MY KNOWLEDGE AND BELIEF; THAT THE PLAT CORRECTLY REPRESENTS SAID SURVEY; THAT ALL MONUMENTS FOUND AND ESTABLISHED ARE OF PERMANENT QUALITY AND OCCUPY THE POSITIONS SHOWN HEREON AND THAT THE MONUMENTS ARE SUFFICIENT TO ENABLE THE SURVEY TO BE RETRACED. MADE FOR THE DEPARTMENT OF TRANSPORTATION, STATE OF ILLINOIS.

DATED AT ELGIN, ILLINOIS, THIS 3RD DAY OF OCTOBER, 2007 A.D.

Rejena H. Lyon
 ILLINOIS PROFESSIONAL LAND SURVEYOR NO. 3302

PREPARED BY:
 HAMPTON, LENZINI, AND RENWICK INC.
 380 SHEPARD DRIVE
 ELGIN, ILLINOIS 60123-7010
 ACCOUNT NO. 2-12-0005(a)
 LICENSE EXPIRES 11/30/2008



RECEIVED
 OCT 11 2007
 PLATS & LEGALS

BEARINGS ARE BASED ON ILLINOIS STATE PLANE COORDINATE SYSTEM EAST ZONE GRID.

PLAT OF HIGHWAYS
 STATE OF ILLINOIS
 DEPARTMENT OF TRANSPORTATION
 F.A.I. 55 (I 55)

WILL COUNTY SECTION 26 HB-1BR
 PROJECT JOB NO. R-91-032-01
 STATION 7480+00 TO STATION 7490+00
 SCALE: 1"=50' SHEET 13 OF 22

BUREAU OF LAND ACQUISITION
 201 WEST CENTER COURT
 SCHAMBERG, ILLINOIS 60196

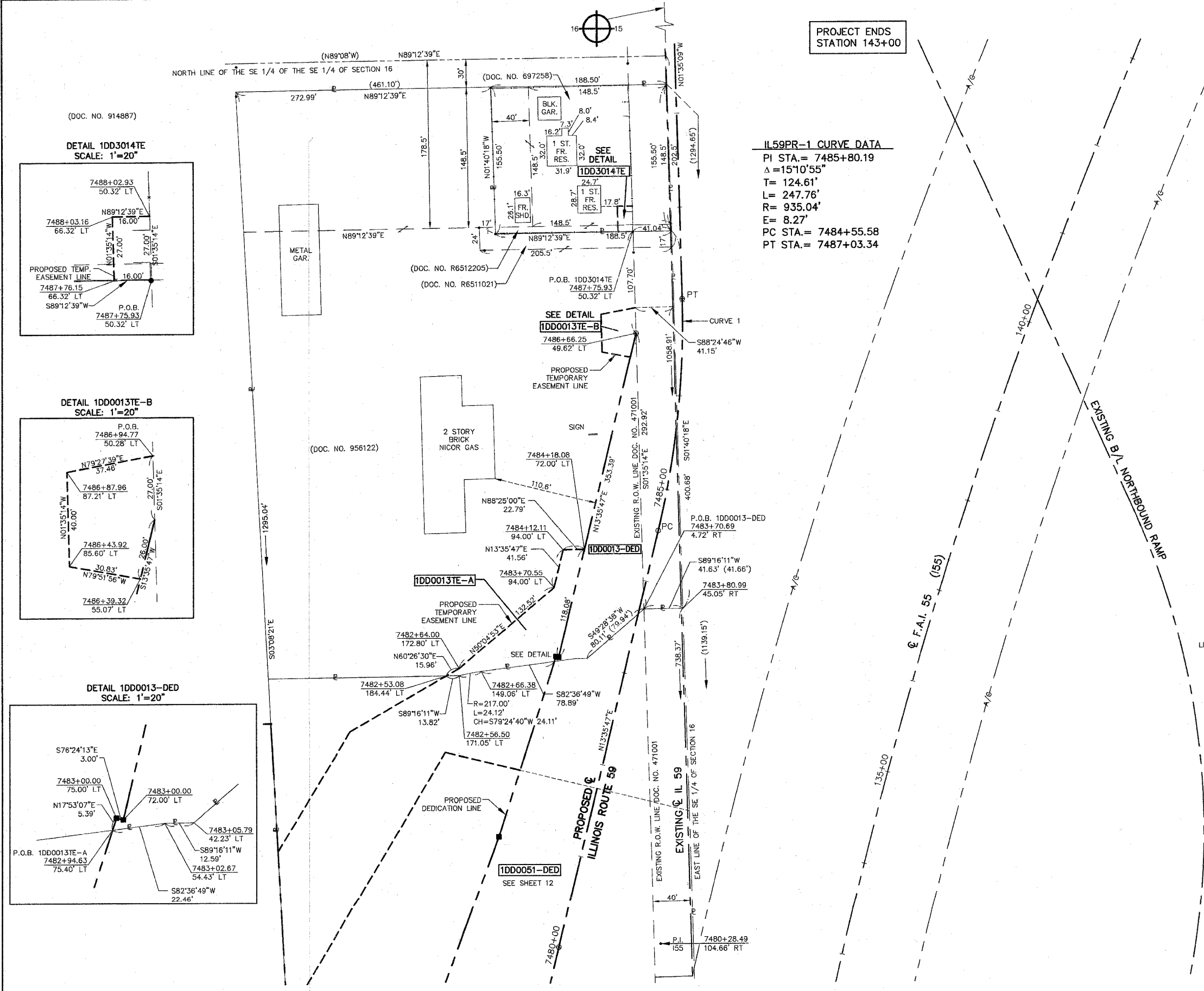

PARCEL NUMBER	OWNER	TOTAL HOLDINGS	AREA DEDICATED	PREVIOUS DEDICATION	REMAINDER	AREA OF EASEMENT	PURPOSE OF EASEMENT	PROPERTY ACQUIRED BY	TAX NUMBER
1DD0013-DED	NORTHERN ILLINOIS GAS CO., INC.	5.661 AC±	0.332 AC±	NA	NA	NA	NA		05-06-16-400-011
1DD0013TE-A			NA	NA	NA	0.145 AC±	RUNAROUND		05-06-16-400-013
1DD0013TE-B			NA	NA	NA	0.038 AC±	DRIVEWAY		
1DD3014TE	CECELIA DRAZEN & JANET A. DRAZEN	0.673 AC	NA	NA	NA	0.010 AC±	DRIVEWAY		05-06-16-400-009

10/03/07 REVISED PARCEL 1DD0013 TO A DEDICATION
 3/07/07 REVISED PARCEL 1DD0051 TO A DEDICATION
 12/18/06 REVISED PARCEL 1DD0013 & 1DD0013TE-A
 6/19/06 REVISED PARCEL 1DD0013TE-A
 4/26/06 REVISED PARCEL 1DD0013 & 1DD0013TE-A
 1/09/06 REVISED PARCEL NUMBERS OF 1DD0013TE-A & 1DD0013TE-B
 12/01/05 REVISED PARCEL NUMBERS OF TEMPORARY EASEMENTS
 10/17/03 REVISION - 1DD0014TE OWNERSHIP CHANGE