

PART OF SECTION 21, TOWNSHIP 35 NORTH, RANGE 9 EAST OF THE THIRD PRINCIPAL MERIDIAN, WILL COUNTY, ILLINOIS.

PARCEL NUMBER	OWNER	TOTAL HOLDINGS	AREA TAKEN	PREVIOUS DEDICATION	REMAINDER	AREA OF EASEMENT	PURPOSE OF EASEMENT	PROPERTY ACQUIRED BY	TAX NUMBER
1DD0008	DALE P. & RHONDA ROKETA	1.000 AC	0.169 AC	0.093 AC	0.831 AC	NA	NA		05-06-21-200-009 & 024
1DD0009	WILL COUNTY HUMANE SOCIETY	3.001 AC	0.592 AC	0.279 AC	2.409 AC	NA	NA		05-06-21-200-025
1DD0050	DALE P. & RHONDA ROKETA	0.831 AC	0.831 AC	NA	0.000 AC	NA	NA		05-06-21-200-009 & 024

LEGEND

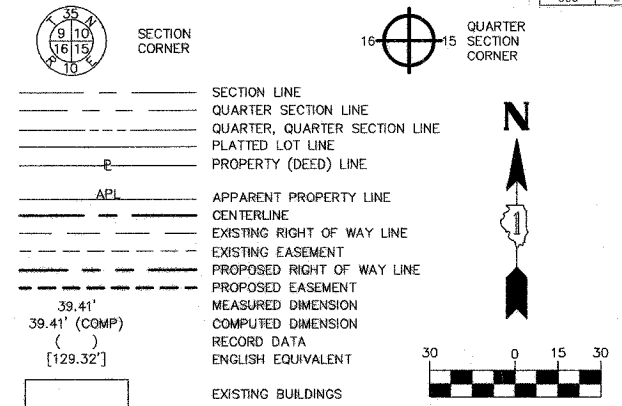

- IRON PIPE OR ROD FOUND
- ⊕ CUT CROSS FOUND OR SET
- + T1 THESE STAKES REFERENCE FOUND OR SET MONUMENTATION, SET 5/8" INCH IRON ROD FLUSH WITH THE GROUND TO THE MONUMENTATION, IDENTIFIED BY COLORED PLASTIC CAP BEARING SURVEYOR'S REGISTRATION NUMBER.
- + T2 THESE STAKES, IN CULTIVATED AREAS, REFERENCE FOUND OR SET MONUMENTATION, BURIED 5/8" INCH ROD 20 INCHES BELOW GROUND TO THE MONUMENTATION, IDENTIFIED BY COLORED PLASTIC CAP BEARING SURVEYOR'S REGISTRATION NUMBER.
- + T3 THESE STAKES, IN CULTIVATED AREAS, REFERENCE FOUND OR SET MONUMENTATION, BURIED 5/8" INCH ROD 20 INCHES BELOW GROUND TO THE MONUMENTATION, IDENTIFIED BY COLORED PLASTIC CAP BEARING SURVEYOR'S REGISTRATION NUMBER.
- STAKING OF PROPOSED RIGHT OF WAY, SET DIVISION OF HIGHWAYS SURVEY MARKER TO MONUMENT THE POSITION SHOWN, IDENTIFIED BY INSCRIPTION DATA AND SURVEYOR'S REGISTRATION NUMBER.
- STAKING OF PROPOSED RIGHT OF WAY IN CULTIVATED AREAS, BURIED 5/8" INCH IRON ROD 20 INCHES BELOW GROUND TO MARK FUTURE SURVEY MARKER POSITION, IDENTIFIED BY COLORED PLASTIC CAP BEARING SURVEYOR'S REGISTRATION NUMBER.
- ⊙ PERMANENT SURVEY MARKER, IDOT STD. 2135 (TO BE SET BY OTHERS)
- RIGHT OF WAY STAKING PROPOSED TO BE SET

STATE OF ILLINOIS }
 COUNTY OF KANE }
 THIS IS TO CERTIFY THAT I, REJENA H. LYON, AN ILLINOIS PROFESSIONAL LAND SURVEYOR, HAVE SURVEYED THE PLAT OF HIGHWAYS SHOWN HEREON IN SECTION 21, TOWNSHIP 35 NORTH, RANGE 9 EAST OF THE THIRD PRINCIPAL MERIDIAN, WILL COUNTY; THAT THE SURVEY IS TRUE AND COMPLETE AS SHOWN TO THE BEST OF MY KNOWLEDGE AND BELIEF; THAT THE PLAT CORRECTLY REPRESENTS SAID SURVEY; THAT ALL MONUMENTS FOUND AND ESTABLISHED ARE OF PERMANENT QUALITY AND OCCUPY THE POSITIONS SHOWN HEREON AND THAT THE MONUMENTS ARE SUFFICIENT TO ENABLE THE SURVEY TO BE RETRACED. MADE FOR THE DEPARTMENT OF TRANSPORTATION, STATE OF ILLINOIS.

DATED AT ELGIN, ILLINOIS, THIS 5th DAY OF January, 2007 A.D.
 Rejena H. Lyon
 ILLINOIS PROFESSIONAL LAND SURVEYOR NO. 3302

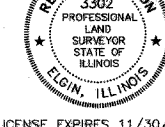

PREPARED BY:
 HAMPTON, LENZINI, AND RENWICK INC.
 380 SHEPARD DRIVE
 ELGIN, ILLINOIS 60123-7010
 ACCOUNT NO. 2-12-0005(o)
 LICENSE EXPIRES 11/30/2008

BEARINGS ARE BASED ON ILLINOIS STATE PLANE COORDINATE SYSTEM EAST ZONE GRID.

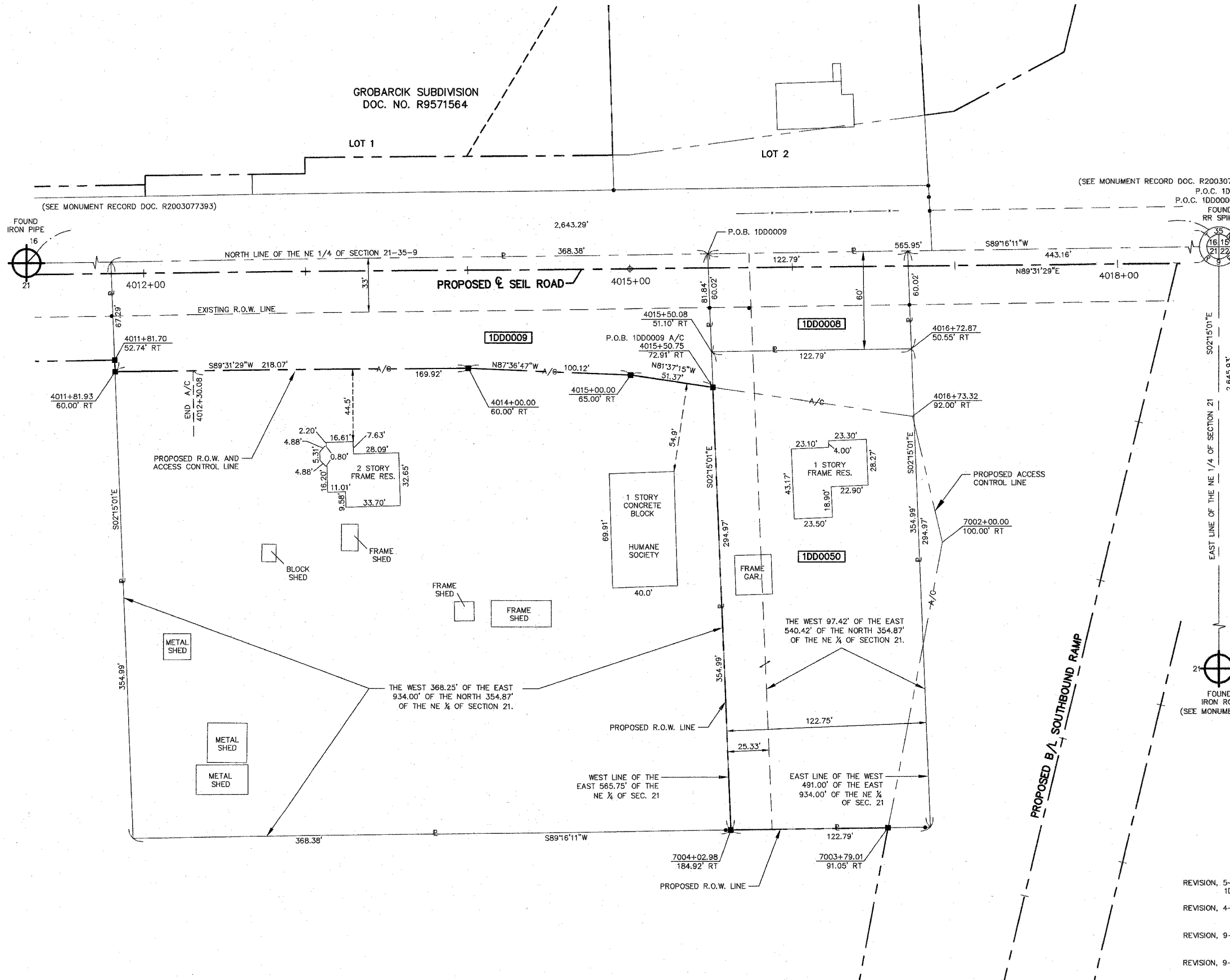

- REVISION, 5-08-06, REVISE PARCEL 1DD0008 & ADD 1DD0050
- REVISION, 4-26-06, REVISE PARCELS 1DD0008 & 1DD0009
- REVISION, 9-15-03, CHANGE LIMITS OF 1DD0009 A/C
- REVISION, 9-2-03, CHANGE 1DD0008 FROM A/C TO M/A/C

PLAT OF HIGHWAYS
 STATE OF ILLINOIS
 DEPARTMENT OF TRANSPORTATION
 F.A.I. 55 (1 55)

WILL COUNTY PROJECT STATION: 4011+00 TO STATION: 4017+00
 SECTION 26 HB-1BR JOB NO. R-91-032-01
 SCALE: 1"=30' SHEET 9 OF 22

BUREAU OF LAND ACQUISITION
 201 WEST CENTER COURT
 SCHAMBERG, ILLINOIS 60196