

PART OF SECTION 21, TOWNSHIP 35 NORTH, RANGE 9 EAST OF THE THIRD PRINCIPAL MERIDIAN, WILL COUNTY, ILLINOIS.

PARCEL NUMBER	OWNER	TOTAL HOLDINGS	AREA TAKEN	PREVIOUS DEDICATION	REMAINDER	AREA OF EASEMENT	PURPOSE OF EASEMENT	PROPERTY ACQUIRED BY	TAX NUMBER
1DD0007	HARRIETTE E. HALEY, 5%; JAMES F. HALEY, SR. 5%; ROBERT A. HALEY, JR. 5%; JOHN HALEY SR. 5%; KATHRYN A. MCGEE, 5%; MARY HALEY, 8.36%; JEAN M. PICKERING, 16.66%; SUSAN E. HALEY, 16.66%; MICHAEL HALEY, 16.66%; JOSEPH HALEY, 16.66%	55.854 AC	20.904 AC	0.402 AC	W. 23.741 AC E. 11.209 AC	N/A	N/A		05-06-21-200-020

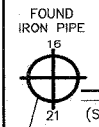

LEGEND

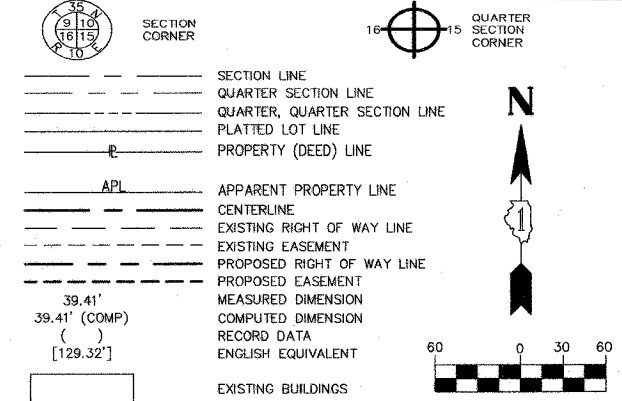

- IRON PIPE OR ROD FOUND
- ⊕ PK NAIL FOUND OR SET
- + CUT CROSS FOUND OR SET
- 5/8" REBAR SET
- T1, T2, T3 THESE STAKES REFERENCE FOUND OR SET MONUMENTATION. SET 5/8 INCH IRON ROD FLUSH WITH THE GROUND TO THE MONUMENTATION, IDENTIFIED BY COLORED PLASTIC CAP BEARING SURVEYORS REGISTRATION NUMBER.
- BT1, BT2, BT3 THESE STAKES, IN CULTIVATED AREAS, REFERENCE FOUND OR SET MONUMENTATION. BURIED 5/8 INCH ROD 20 INCHES BELOW GROUND TO THE MONUMENTATION, IDENTIFIED BY COLORED PLASTIC CAP BEARING SURVEYORS REGISTRATION NUMBER.
- STAKING OF PROPOSED RIGHT OF WAY. SET DIVISION OF HIGHWAYS SURVEY MARKER TO MONUMENT THE POSITION SHOWN. IDENTIFIED BY INSCRIPTION DATA AND SURVEYORS REGISTRATION NUMBER.
- M STAKING OF PROPOSED RIGHT OF WAY IN CULTIVATED AREAS. BURIED 5/8 INCH IRON ROD 20 INCHES BELOW GROUND TO MARK FUTURE SURVEY MARKER POSITION. IDENTIFIED BY COLORED PLASTIC CAP BEARING SURVEYORS REGISTRATION NUMBER.
- ⊕ PERMANENT SURVEY MARKER, IDOT STD. 2135 (TO BE SET BY OTHERS)
- RIGHT OF WAY STAKING PROPOSED TO BE SET

STATE OF ILLINOIS }
COUNTY OF KANE }SS

THIS IS TO CERTIFY THAT I, REJENA H. LYON, AN ILLINOIS PROFESSIONAL LAND SURVEYOR, HAVE SURVEYED THE PLAT OF HIGHWAYS SHOWN HEREON IN SECTION 21, TOWNSHIP 35 NORTH, RANGE 9 EAST OF THE THIRD PRINCIPAL MERIDIAN, WILL COUNTY; THAT THE SURVEY IS TRUE AND COMPLETE AS SHOWN TO THE BEST OF MY KNOWLEDGE AND BELIEF; THAT THE PLAT CORRECTLY REPRESENTS SAID SURVEY; THAT ALL MONUMENTS FOUND AND ESTABLISHED ARE OF PERMANENT QUALITY AND OCCUPY THE POSITIONS SHOWN HEREON AND THAT THE MONUMENTS ARE SUFFICIENT TO ENABLE THE SURVEY TO BE RETRACED. MADE FOR THE DEPARTMENT OF TRANSPORTATION, STATE OF ILLINOIS.

DATED AT ELGIN, ILLINOIS, THIS 5th DAY OF January, 2007 A.D.

REJENA H. LYON
3302 PROFESSIONAL LAND SURVEYOR STATE OF ILLINOIS
ELGIN, ILLINOIS
LICENSE EXPIRES 11/30/2008

PREPARED BY:
HAMPTON, LENZINI, AND RENWICK INC.
360 SHEPARD DRIVE
ELGIN, ILLINOIS 60123-7010
ACCOUNT NO. 2-12-0005(a)

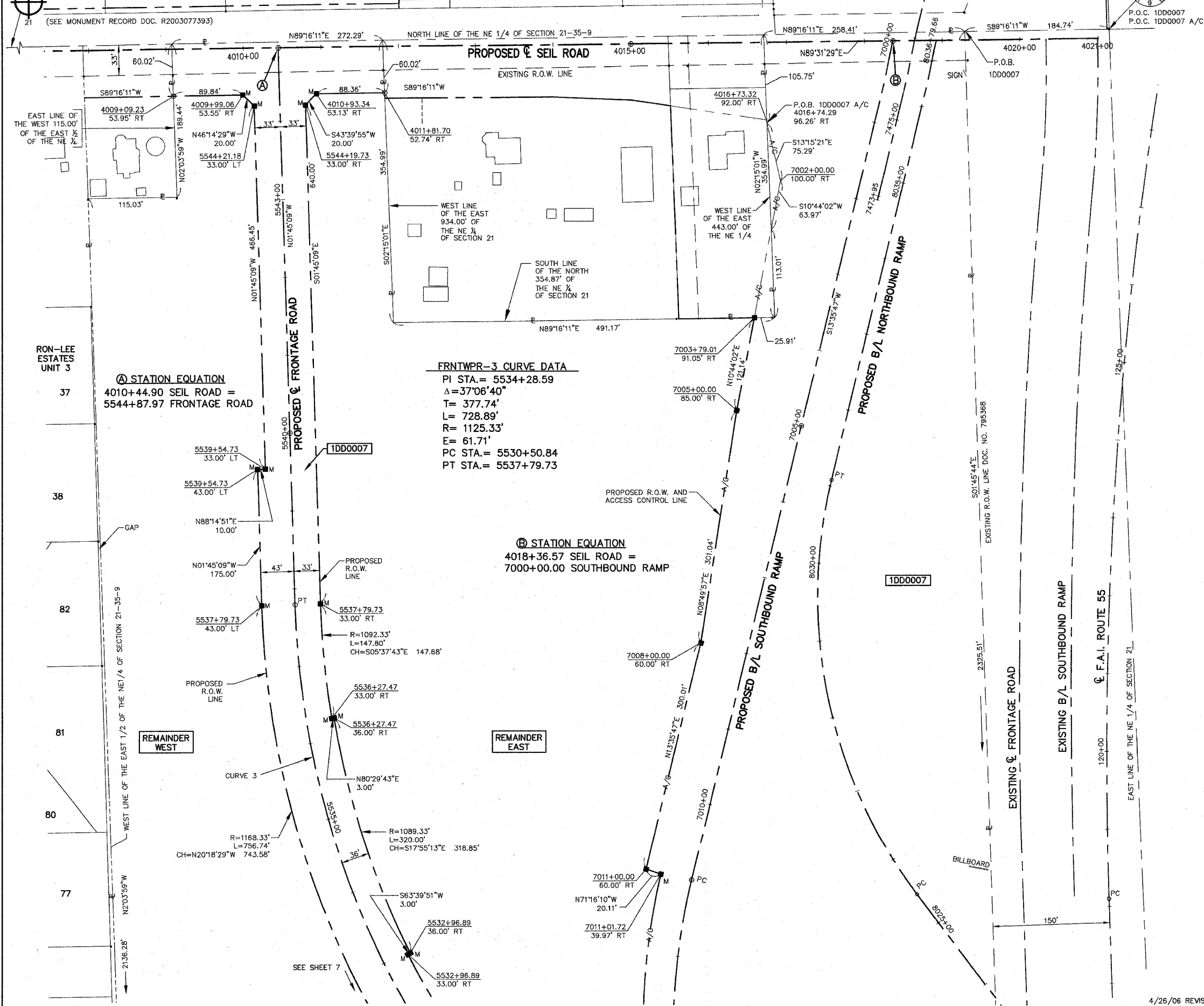

FRNTWPR-3 CURVE DATA

PI STA. = 5534+28.59
 $\Delta = 37^{\circ}06'40''$
 T = 377.74'
 L = 728.89'
 R = 1125.33'
 E = 61.71'
 PC STA. = 5530+50.84
 PT STA. = 5537+79.73

STATION EQUATION

4018+36.57 SEIL ROAD =
7000+00.00 SOUTHBOUND RAMP

STATION EQUATION
4010+44.90 SEIL ROAD =
5544+87.97 FRONTAGE ROAD

REMAINDER WEST

REMAINDER EAST

BEARINGS ARE BASED ON ILLINOIS STATE PLANE COORDINATE SYSTEM EAST ZONE GRID.

PLAT OF HIGHWAYS
 STATE OF ILLINOIS
 DEPARTMENT OF TRANSPORTATION
 F.A.I. 55 (155)

WILL COUNTY SECTION 26 HB-1BR
 PROJECT JOB NO. R-91-032-01
 STATION: 5533+00 TO STATION: 5545+00
 SCALE: 1"=60' SHEET 8 OF 22

BUREAU OF LAND ACQUISITION
 201 WEST CENTER COURT
 SCHAMBERG, ILLINOIS 60196