

**LEGEND**

- SECTION LINE
- QUARTER SECTION LINE
- QUARTER, QUARTER SECTION LINE
- PLATTED LOT LINE
- PROPERTY (DEED) LINE
- APL APPARENT PROPERTY LINE
- CENTERLINE
- EXISTING RIGHT OF WAY LINE
- EXISTING EASEMENT
- PROPOSED RIGHT OF WAY LINE
- PROPOSED EASEMENT
- MEASURED DIMENSION
- COMPUTED DIMENSION
- RECORD DATA
- ENGLISH EQUIVALENT
- EXISTING BUILDINGS

IRON PIPE OR ROD FOUND  
CUT CROSS FOUND OR SET  
T1 THESE STAKES REFERENCE FOUND OR SET MONUMENTATION. SET 5/8 INCH IRON ROD FLUSH WITH THE GROUND TO THE MONUMENTATION. IDENTIFIED BY COLORED PLASTIC CAP BEARING SURVEYORS REGISTRATION NUMBER.  
T2  
T3  
BT1 THESE STAKES, IN CULTIVATED AREAS, REFERENCE FOUND OR SET MONUMENTATION. BURIED 5/8 INCH IRON ROD 20 INCHES BELOW GROUND TO THE MONUMENTATION. IDENTIFIED BY COLORED PLASTIC CAP BEARING SURVEYORS REGISTRATION NUMBER.  
BT2  
BT3  
STAKING OF PROPOSED RIGHT OF WAY. SET DIVISION OF HIGHWAYS SURVEY MARKER TO MONUMENT THE POSITION SHOWN. IDENTIFIED BY INSCRIPTION DATA AND SURVEYORS REGISTRATION NUMBER.  
M STAKING OF PROPOSED RIGHT OF WAY IN CULTIVATED AREAS. BURIED 5/8 INCH IRON ROD 20 INCHES BELOW GROUND TO MARK FUTURE SURVEY MARKER POSITION. IDENTIFIED BY COLORED PLASTIC CAP BEARING SURVEYORS REGISTRATION NUMBER.  
PERMANENT SURVEY MARKER, IDOT STD. 2135 (TO BE SET BY OTHERS)  
RIGHT OF WAY STAKING PROPOSED TO BE SET

STATE OF ILLINOIS }  
COUNTY OF KANE } SS

THIS IS TO CERTIFY THAT I, REJENA H. LYON, AN ILLINOIS PROFESSIONAL LAND SURVEYOR, HAVE SURVEYED THE PLAT OF HIGHWAYS SHOWN HEREON IN SECTION 21, TOWNSHIP 35 NORTH, RANGE 9 EAST OF THE THIRD PRINCIPAL MERIDIAN, WILL COUNTY; THAT THE SURVEY IS TRUE AND COMPLETE AS SHOWN TO THE BEST OF MY KNOWLEDGE AND BELIEF; THAT THE PLAT CORRECTLY REPRESENTS SAID SURVEY; THAT ALL MONUMENTS FOUND AND ESTABLISHED ARE OF PERMANENT QUALITY AND OCCUPY THE POSITIONS SHOWN HEREON AND THAT THE MONUMENTS ARE SUFFICIENT TO ENABLE THE SURVEY TO BE RETRACED. MADE FOR THE DEPARTMENT OF TRANSPORTATION, STATE OF ILLINOIS.  
DATED AT ELGIN, ILLINOIS, THIS 6<sup>th</sup> DAY OF AUGUST, 2007 A.D.

REJENA H. LYON  
3302 PROFESSIONAL LAND SURVEYOR  
STATE OF ILLINOIS  
ELGIN, ILLINOIS  
LICENSE EXPIRES 11/30/2008

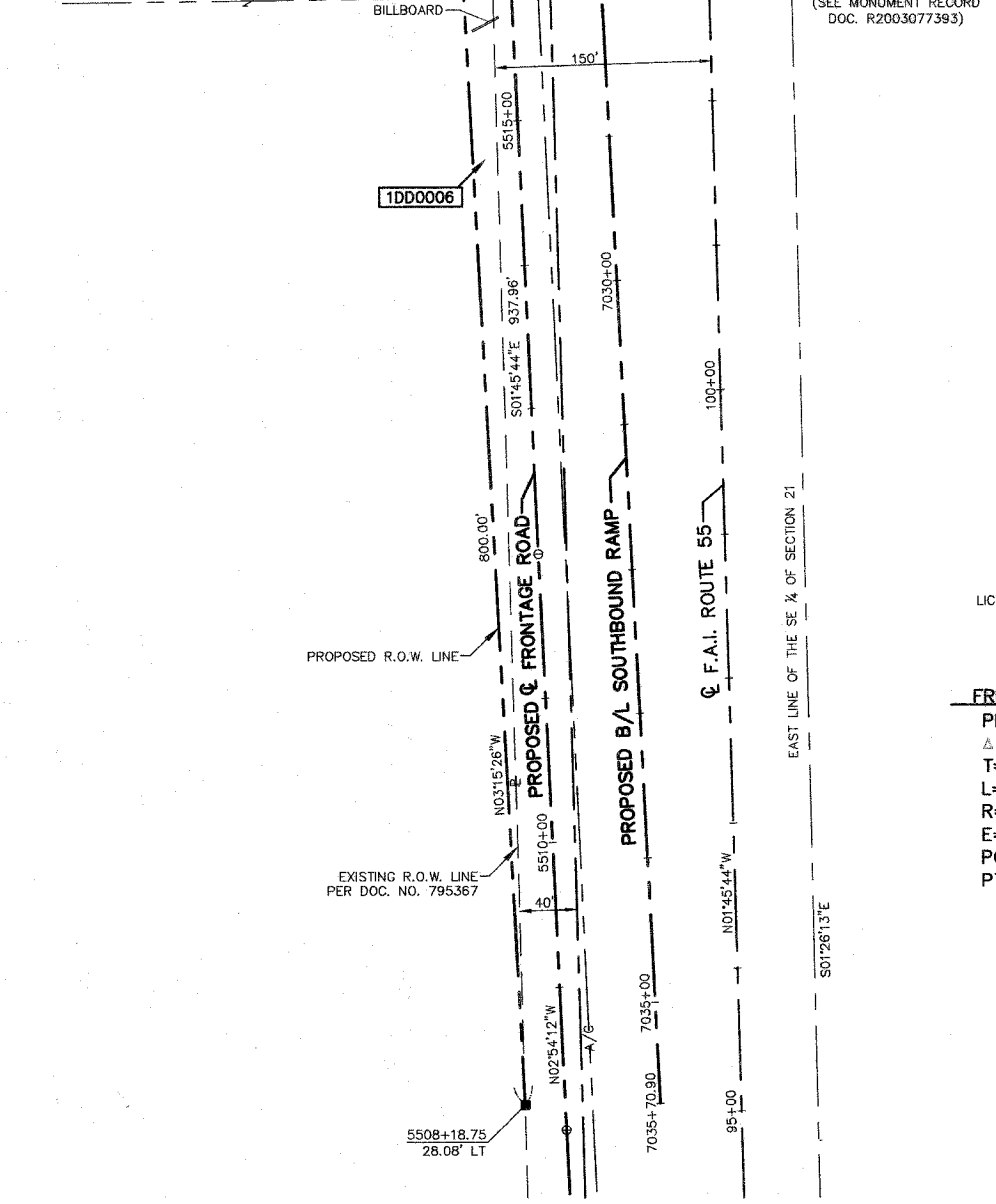
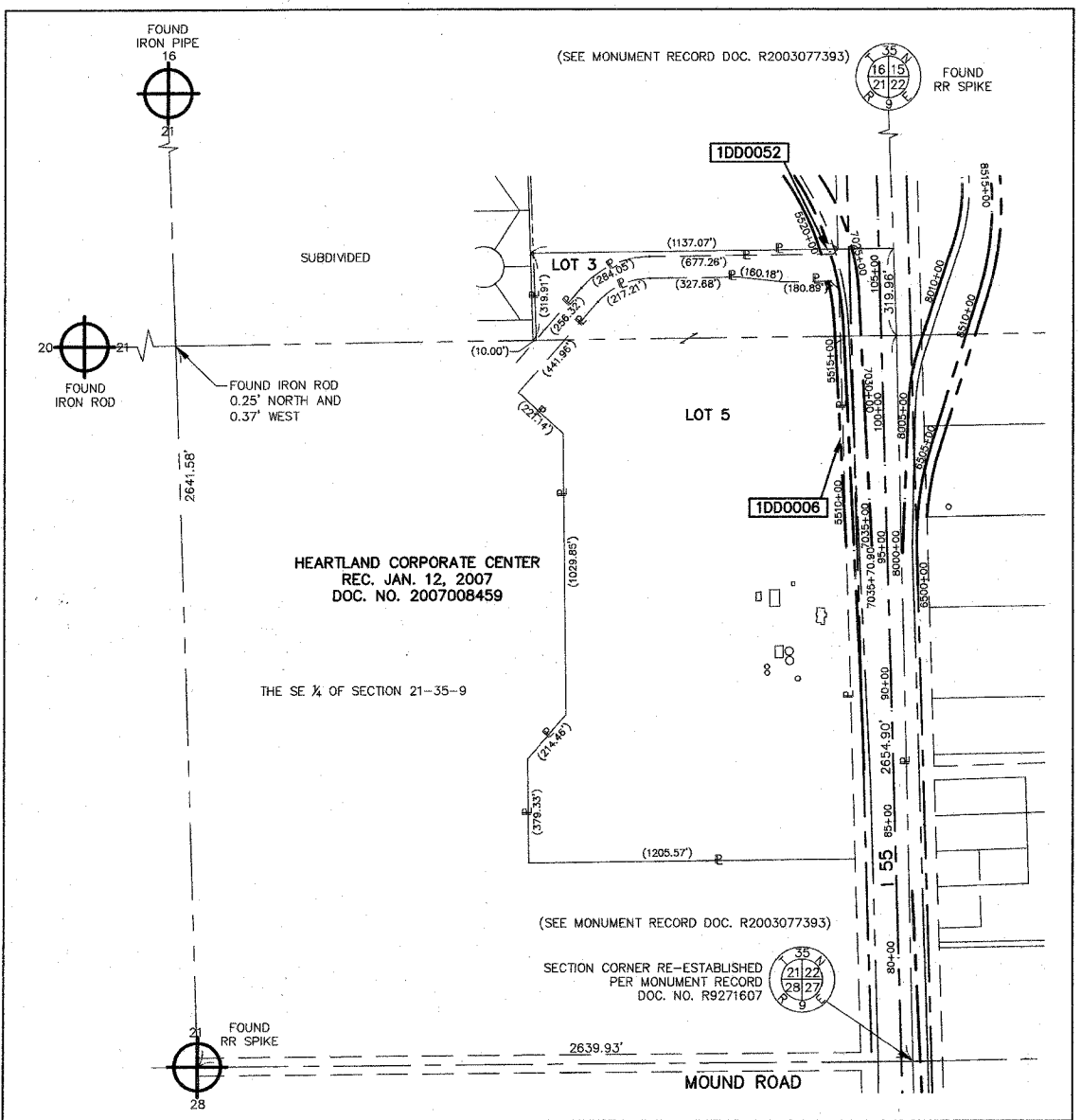

**FRNTWPR-2 CURVE DATA**

PI STA. = 5519+77.83  
 $\Delta = 35^\circ 57' 37''$   
 T = 365.85'  
 L = 707.52'  
 R = 1127.29'  
 E = 57.88'  
 PC STA. = 5516+11.98  
 PT STA. = 5523+19.50

RECEIVED  
AUG 27 2007  
PLATS & LEGALS

BEARINGS ARE BASED ON ILLINOIS STATE PLANE COORDINATE SYSTEM EAST ZONE GRID.

**PLAT OF HIGHWAYS**  
 STATE OF ILLINOIS  
 DEPARTMENT OF TRANSPORTATION  
 F.A.I. 55 (I 55)

WILL COUNTY SECTION 26 HB-1BR  
 PROJECT JOB NO. R-91-032-01  
 STATION 5508+00 TO STATION 5520+00  
 SCALE: 1"=60' SHEET 6 OF 22

BUREAU OF LAND ACQUISITION  
 201 WEST CENTER COURT  
 SCHAMBERG, ILLINOIS 60196

PARCEL NUMBER	OWNER	TOTAL HOLDINGS	AREA TAKEN	PREVIOUS DEDICATION	REMAINDER	AREA OF EASEMENT	PURPOSE OF EASEMENT	PROPERTY ACQUIRED BY	TAX NUMBER
1DD0006	LIT INDUSTRIAL LIMITED PARTNERSHIP	52.382 AC±	0.287 AC±	NA	52.095 AC±	NA	NA		05-06-21-400-001
1DD0052	LIT INDUSTRIAL LIMITED PARTNERSHIP	1.963 AC±	0.024 AC±	NA	1.939 AC±	NA	NA		05-06-21-200-019

4/5/07 REVISED PARCEL 1DD0006 & ADDED PARCEL 1DD0052  
 3/9/06 REVISED OWNERSHIP PARCEL 1DD0006