

**NOTES:**

ADDITIONAL TRAFFIC CONTROL DEVICES MAY BE NECESSARY AS DIRECTED BY THE ENGINEER.

TRAFFIC CONTROL FOR THIS WORK SHALL BE PAID FOR AS TRAFFIC CONTROL AND PROTECTION, SPECIAL

TRAFFIC CONTROL SURVEILLANCE WILL BE REQUIRED ACCORDING TO ARTICLE 701.10 AND WILL NOT BE PAID FOR SEPERATLEY BUT WILL BE INCLUDED IN THE COST OF TRAFFIC CONTROL & PROTECTION, SPECIAL

**STAGE 1:**

- 1. COMPLETE ALL REMOVALS AND EARTHWORK REQUIRED TO CONSTRUCT THE LANE ADDITIONS SHOWN IN STAGE 1, EACH LEG DURING STAGE 1 SHALL BE COMPLETED FROM THE LIMITS OF THE PCC PAVEMENT BACK TO THE BEGINNING OF THE LANE WIDENING, STA. 43+53.90(NW LEG), STA. 62+62.09(SOUTH LEG), STA. 3+47.13(NE LEG)
- 2. CONSTRUCT THE BASE COURSE AND SHOULDERS AS SHOWN TO THE LIMITS LISTED ABOVE.
- 3. TAPER AND SIGNING FOR ALL THREE LEGS OF THE INTERSECTIONS WILL BE ACCORDING TO STANDARD 701201
- 3. FOR EACH PARTIAL OR FULL DAY UNDER THIS SET UP A LANE RENTAL WILL BE CHARGED AS FOLLOWS:
  - 1 DAY IL 37
  - 1 DAY IL 148

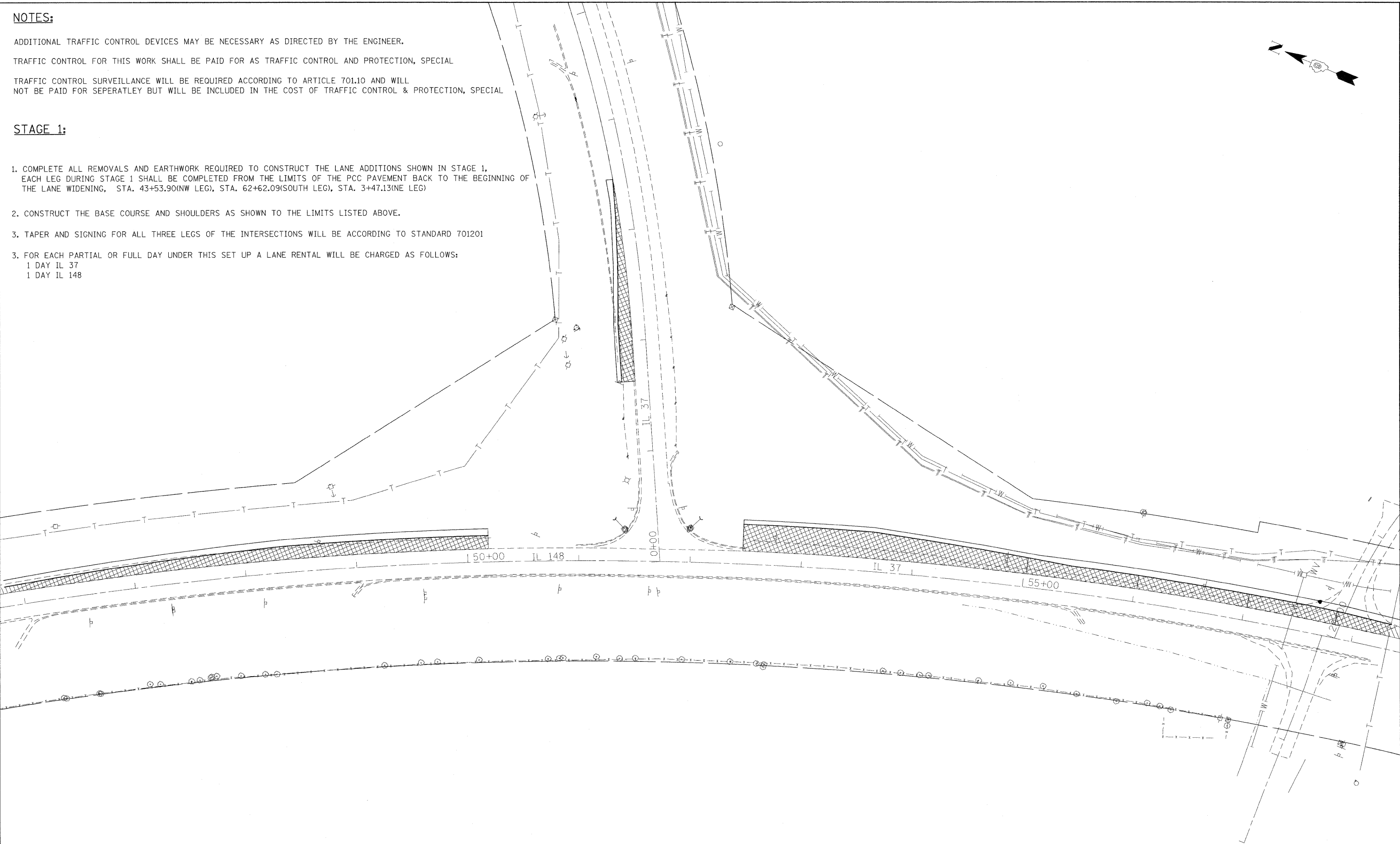

FILE NAME =	USER NAME = naasdp	DESIGNED -	REVISED -	STATE OF ILLINOIS DEPARTMENT OF TRANSPORTATION	STAGE 1				F.A. RTE.	SECTION	COUNTY	TOTAL SHEETS	SHEET NO.
c:\pw\work\PWIDOT\NAASDP\0113864\78113-sheet-plan.dgn		DRAWN -	REVISED -						148/37	113(N-1)	WILLIAMSON	91	30
	PLOT SCALE = 40.0000 ' / IN.	CHECKED -	REVISED -										
	PLOT DATE = 1/28/2010	DATE -	REVISED -										
					SCALE:	SHEET NO.	OF	SHEETS	STA.	TO STA.	CONTRACT NO. 78113		
										ILLINOIS FED. AID PROJECT			