

01-16-2026 LETTING ITEM 163

INDEX OF SHEETS

- 01 TITLE SHEET
- 02 GENERAL NOTES & SUMMARY OF QUANTITIES
- 03 - 05 SCHEDULE OF QUANTITIES FOR RETRO-REFLECTIVE BACK PLATES
- 06 SCHEDULE OF QUANTITIES FOR NEW APS SYSTEM & COUNTDOWN TIMER PEDESTRIAN SIGNAL HEADS
- 07 LOCATION MAP FOR RETRO-REFLECTIVE BACK PLATES
- 08 LOCATION MAP FOR NEW APS SYSTEM & COUNTDOWN TIMER PEDESTRIAN SIGNAL HEADS
- 09 - 19 PROJECT AREA MAPS FOR NEW APS SYSTEM & COUNTDOWN TIMER PEDESTRIAN SIGNAL HEADS

HIGHWAY STANDARDS

- 701001-02 OFF-RD OPERATIONS 2L 2W MORE THAN 15FT
- 701006-05 OFF-RD OPERATIONS 2L 2W 15' TO 24' FROM PAVEMENT EDGE
- 701101-05 OFF-RD MOVING OPERATIONS 2L 2W DAY ONLY
- 701201-05 LANE CLOSURE, 2L 2W DAY ONLY 45MPH OR MORE
- 701206-05 LANE CLOSURE, 2L 2W, NIGHT ONLY 45MPH OR MORE
- 701301-04 LANE CLOSURE, 2L 2W, SHORT TIME OPERATIONS
- 701421-08 LANE CLOSURE MULTILANE DAY OPERATIONS ONLY 45-55MPH
- 701422-10 LANE CLOSURE MULTILANE 45-55MPH
- 701426-09 LANE CLOSURE MULTILANE INTERMITTENT OR MOVING OPERATIONS 45MPH OR MORE
- 701427-05 LANE CLOSURE MULTILANE INTERMITTENT OR MOVING OPERATIONS 40MPH OR MORE
- 701501-06 URBAN LANE CLOSURE, 2L 2W, UNDIVIDED
- 701601-09 URBAN LANE CLOSURE MULTILANE, 1W 2W WITH NONTRAVERSABLE MEDIAN
- 701602-10 URBAN LANE CLOSURE MULTILANE, 2W WITH BIDIRECTIONAL LEFT TURN LANE
- 701606-10 URBAN SINGLE LANE CLOSURE MULTILANE, 2W WITH MOUNTABLE MEDIAN
- 701701-10 URBAN LANE CLOSURE MULTILANE INTERSECTION
- 701801-06 SIDEWALK, CORNER OR CROSSWALK CLOSURE
- 701901-11 TRAFFIC CONTROL DEVICES
- 728001-01 TELESCOPING STEEL SIGN SUPPORT
- 729001-01 APPLICATIONS OF TYPES A & B METAL POSTS (FOR SIGNS & MARKERS)
- 876001-04 PEDESTRIAN PUSH BUTTON POST
- 880006-01 TRAFFIC SIGNAL MOUNTING DETAILS

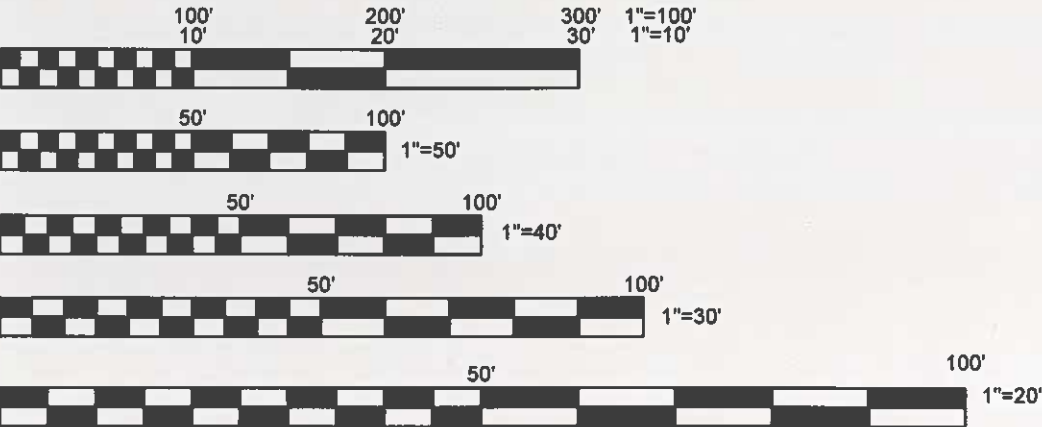

11X17 PLANS HAVE BEEN PREPARED USING STANDARD ENGINEERING SCALES. REDUCED SIZE PLANS MAY NOT CONFORM TO STANDARD SCALES. IN MAKING MEASUREMENTS ON REDUCED PLANS, THE ABOVE SCALES MAY BE USED.

STATE OF ILLINOIS
DEPARTMENT OF TRANSPORTATION
DIVISION OF HIGHWAYS
PROPOSED HIGHWAY PLANS FOR

CITY OF MOLINE
SYSTEMATIC INTERSECTION
IMPROVEMENTS

VARIOUS ROUTES
SECTION #: 23-00294-00-SP
PROJECT #: WW7Z(712)
JOB #: C-92-045-24
CONTRACT #: 85788

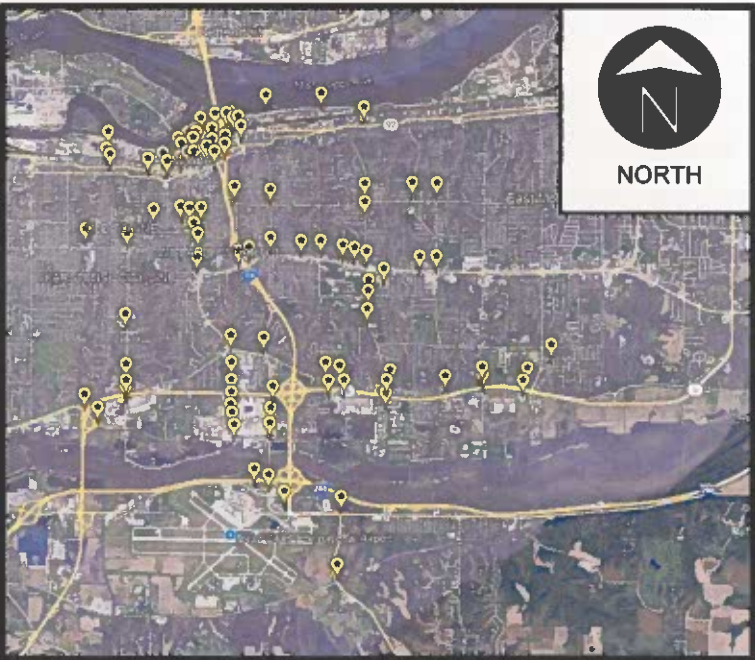

J.U.L.I.E.
JOINT UTILITY LOCATION
INFORMATION FOR EXCAVATION
1-800-892-0123 OR 811

PROJECT LOCATION MAP



CITY OF MOLINE, IL

APPROVED

10/15/25

DAVID DRYER, DIRECTOR OF ENGINEERING

ILLINOIS DEPARTMENT OF TRANSPORTATION

PASSED

October 20, 2025

DISTRICT 2 ENGINEER OF LOCAL ROADS & STREETS

RELEASING FOR BID
BASED ON LIMITED
REVIEW

10/20/2025

DEPUTY DIRECTOR OF HIGHWAYS, REGION 2 ENGINEER



I HEREBY CERTIFY THAT THESE PLANS WERE PREPARED BY ME OR UNDER MY DIRECT PERSONAL SUPERVISION AND THAT I AM A DULY REGISTERED PROFESSIONAL ENGINEER UNDER THE LAWS OF THE STATE OF ILLINOIS.

Laura Klauer

10-15-25

LAURA C. KLAUER, P.E.
LICENSE NO. 062-060373

DATE
EXPIRES 11-30-27

SUMMARY OF QUANTITIES

	ITEM	UNIT	QUANTITY
67100100	MOBILIZATION	L SUM	1.0
88102717	PEDESTRIAN SIGNAL HEAD, LED, 1-FACE, BRACKET MOUNTED WITH COUNTDOWN TIMER	EACH	57.0
89502375	REMOVE EXISTING TRAFFIC SIGNAL EQUIPMENT	EACH	755.0
X1400031	REMOVE PEDESTRIAN PUSH-BUTTON	EACH	72.0
X7010216	TRAFFIC CONTROL AND PROTECTION, (SPECIAL)	L SUM	1.0
X8760002	APS EXTENSION BRACKET	EACH	43.0
X8760200	ACCESSIBLE PEDESTRIAN SIGNALS	EACH	72.0
X8820010	TRAFFIC SIGNAL BACKPLATE, SPECIAL	EACH	755.0
X8950212	MODIFY EXISTING CONTROLLER CABINET, SPECIAL	EACH	11.0
X8950307	REMOVE EXISTING PEDESTRIAN SIGNAL HEAD	EACH	57.0

UTILITIES

THE FOLLOWING UTILITY COMPANIES MAY HAVE FACILITIES LOCATED WITHIN THE PROJECT AREA:

CITY OF MOLINE PUBLIC UTILITIES:

- ELECTRICAL MAINTENANCE DEPARTMENT
- STORMWATER DEPARTMENT
- STREET DEPARTMENT
- WATER POLLUTION CONTROL DEPARTMENT
- WATER DEPARTMENT

PRIVATE GAS AND ELECTRIC:

- MIDAMERICAN ENERGY

PRIVATE TELECOMMUNICATIONS:

- AT&T
- BLUEBIRD NETWORK
- CENTURY LINK
- COMCAST
- GENESEO COMMUNICATIONS
- LUMEN
- MEDIACOM
- METRONET
- VERIZON
- WINDSTREAM
- WISCONSIN INDEPENDENT NETWORKS
- OTHERS TO BE DETERMINED

THE CONTRACTOR SHALL CALL J.U.L.I.E. AT 1-800-892-0123 OR 811 TO CONTACT ALL UTILITY COMPANIES WHICH MAY HAVE FACILITIES WITHIN THE PROJECT AREA. PRIOR TO THE COMMENCEMENT OF CONSTRUCTION, ALL POINTS OF POSSIBLE CONFLICT SHALL BE EXCAVATED TO VERIFY EXACT LOCATIONS AND ELEVATIONS.

GENERAL NOTES

- THIS PROJECT SHALL BE CONSTRUCTED IN ACCORDANCE WITH THE FOLLOWING STANDARDS: THE “STANDARD SPECIFICATIONS FOR ROAD AND BRIDGE CONSTRUCTION” ADOPTED JANUARY 1, 2022 BY THE ILLINOIS DEPARTMENT OF TRANSPORTATION; THE “SUPPLEMENTAL SPECIFICATIONS AND RECURRING SPECIAL PROVISIONS” ADOPTED JANUARY 1, 2026 BY THE ILLINOIS DEPARTMENT OF TRANSPORTATION; THE “2023 SUPPLEMENTAL SPECIFICATIONS” ADOPTED JANUARY 1, 2023 BY THE CITY OF MOLINE; AND THE SPECIAL PROVISIONS CONTAINED WITHIN THE BIDDING DOCUMENTS.
- ALL POINTS OF POSSIBLE CONFLICT WITH UTILITIES ARE TO BE EXCAVATED AS NECESSARY TO VERIFY THE EXACT LOCATION AND ELEVATION BEFORE COMMENCEMENT OF CONSTRUCTION. THIS WORK SHALL BE CONSIDERED INCIDENTAL TO THE CONTRACT.
- TRAFFIC CONTROL SHALL BE IN ACCORDANCE WITH THE "MANUAL ON UNIFORM TRAFFIC CONTROL DEVICES" ADOPTED 2023 BY THE FEDERAL HIGHWAY ADMINISTRATION, THE “STANDARD SPECIFICATIONS FOR ROAD AND BRIDGE CONSTRUCTION” ADOPTED JANUARY 1, 2022 BY THE ILLINOIS DEPARTMENT OF TRANSPORTATION, AND THE SPECIAL PROVISIONS CONTAINED WITHIN THE BIDDING DOCUMENTS.
- THE CONTRACTOR SHALL PROVIDE PROTECTION TO THE PUBLIC IN ACCORDANCE WITH ARTICLE 107.14 OF THE "STANDARD SPECIFICATIONS FOR ROAD AND BRIDGE CONSTRUCTION" ADOPTED JANUARY 1, 2022 BY THE ILLINOIS DEPARTMENT OF TRANSPORTATION. THIS SHALL INCLUDE TRAFFIC CONTROL AND OTHER NECESSARY MEASURES TO UPHOLD AN ADEQUATE LEVEL OF SAFETY. TRAFFIC CONTROL SHALL BE PROVIDED, TO THE SATISFACTION OF THE ENGINEER, INCLUDING ALL PROTECTION DEEMED NECESSARY BEYOND THAT SHOWN IN THE PLANS OR SPECIAL PROVISIONS. THE ABSENCE OF TRAFFIC CONTROL DRAWINGS DOES NOT RELIEVE THE CONTRACTOR OF THEIR RESPONSIBILITY TO ENSURE PUBLIC SAFETY. IF A PAY ITEM IS NOT LISTED, TRAFFIC CONTROL SHALL BE CONSIDERED INCIDENTAL TO THE CONTRACT.
- THE CONTRACTOR SHALL PROTECT ALL EXISTING SIDEWALK, PAVEMENT, LANDSCAPING, AND RETAINING WALLS THAT ARE NOT MARKED FOR REMOVAL. ANY DAMAGE CAUSED DURING CONSTRUCTION SHALL BE REPAIRED AT THE CONTRACTOR'S EXPENSE.
- THE REMOVAL, STORAGE, AND REINSTALLATION OF EXISTING SIGNS AND FENCING WITHIN THE CONSTRUCTION LIMITS SHALL BE CONSIDERED INCIDENTAL TO THE CONTRACT.
- THE CONTRACTOR SHALL ENSURE THE CONTINUATION OF MAIL SERVICES AND GARBAGE COLLECTION SERVICES TO RESIDENTS THROUGHOUT THE DURATION OF THE PROJECT. THE CONTRACTOR SHALL NOTIFY RESIDENTS PRIOR TO ANY CHANGES OR DISRUPTIONS IN THESE SERVICES. THIS WORK SHALL BE CONSIDERED INCIDENTAL TO THE CONTRACT.

EXISTING	SYMBOL NAME	PROPOSED	EXISTING	SYMBOL NAME	PROPOSED
	MAILBOX			GAS VALVE	-
	MANHOLE			HANDHOLE	
	WATER SERVICE VALVE			ELECTRICAL JUNCTION BOX	
	VALVE & VALVE BOX			TELEPHONE JUNCTION BOX	
	VALVE VAULT			CABLE TELEVISION JUNCTION BOX	
	FIRE HYDRANT			GUY WIRE	-
	REDUCER			UTILITY POLE	-
	LIFT STATION			UTILITY POLE WITH LIGHT	-
	CLEANOUT			STREET LIGHT	
	ALLEY CATCH BASIN			DECORATIVE LIGHT	
	CATCH BASIN			STREET SIGN	
	CATCH BASIN SINGLE			OTHER SIGNS (SINGLE POST)	
	CATCH BASIN DOUBLE			OTHER SIGNS (DOUBLE POST)	
	CATCH BASIN TRIPLE			TRAFFIC CONTROL CABINET	
	CATCH BASIN SPECIAL			TRAFFIC SIGNAL	
	FLARED END SECTION			TRAFFIC MAST ARM	
	DIRECTION OF FLOW			PEDESTRIAN PUSH BUTTON	
	BUSH			BORING	
	DECIDUOUS TREE			PROPERTY PIN	
	EVERGREEN TREE	-		R.O.W. MARKER	
	STUMP	-			

SYMBOL LEGEND

LINETYPE LEGEND

EXISTING	LINETYPE NAME	PROPOSED
	CONTOURS	
	RIGHT OF WAY (R.O.W.)	
	CENTER LINE	
	WATER MAIN	
	WATER SERVICE LINE	
	SANITARY SEWER	
	STORM SEWER	
	UNDER DRAIN	
	ELECTRIC	
	GAS	
	CABLE TELEVISION	
	FIBER OPTIC CABLE	
	TELEPHONE LINE	
	TREE LINE	
	FENCE	
	BUILDING	



CITY OF MOLINE
ENGINEERING DEPARTMENT
(309) 524-2350
3635 4TH AVENUE, MOLINE, IL 61265

SYSTEMATIC INTERSECTION IMPROVEMENTS
VARIOUS LOCATIONS
GENERAL NOTES & SUMMARY OF QUANTITIES

DATE	REVISION



NORTH

SCALED FOR
11"X17" PAPER

SCALE: N.T.S.

Date **07-14-25**
Project **23-00294**
-00-SP
Designer **MM**

SHEET
02
OF
19

H:\Engineering\All Projects\MFT 23-00294-00-SP - 2023 HSIP Project\Design Documents\Drawings\design.dwg

LOCATION	INTERSECTION DESCRIPTION		89502375 & X8820010		
			REMOVE EXISTING TRAFFIC SIGNAL EQUIPMENT (EACH) & TRAFFIC SIGNAL BACKPLATE, SPECIAL (EACH)		
			3-SECTION	4-SECTION	5-SECTION
1	34TH STREET & 4/5TH AVENUE	(NEARBY ADDRESS: 3401 4TH AVENUE)	13	0	0
2	19TH STREET & 4TH AVENUE	(NEARBY ADDRESS: 400 19TH STREET)	8	0	1
3	17TH STREET & 4TH AVENUE	(NEARBY ADDRESS: 316 17TH STREET)	7	0	1
4	16TH STREET & 4TH AVENUE	(NEARBY ADDRESS: 1602 4TH AVENUE)	5	0	0
5	15TH STREET & 6TH AVENUE	(NEARBY ADDRESS: 523 15TH STREET)	6	0	0
6	16TH STREET & 6TH AVENUE	(NEARBY ADDRESS: 601 16TH STREET)	6	0	0
7	18TH STREET & 6TH AVENUE	(NEARBY ADDRESS:1720 6TH AVENUE)	5	0	0
8	19TH STREET & 7TH AVENUE	(NEARBY ADDRESS: 1800 7TH AVENUE)	10	0	4
9	17TH STREET & 6TH AVENUE	(NEARBY ADDRESS: 1702 6TH AVENUE)	5	0	0
10	13/14TH STREET & 16TH AVENUE	(NEARBY ADDRESS: 1325 16TH AVENUE)	4	0	0
11	10TH STREET & 16TH AVENUE	(NEARBY ADDRESS: 1004 16TH AVENUE)	6	0	0
12	15TH STREET & 16TH AVENUE	(NEARBY ADDRESS: 1522 15TH STREET)	6	0	2
13	16TH STREET & 16/17TH AVENUE	(NEARBY ADDRESS: 1520 16TH STREET)	4	0	0
14	15TH STREET PLACE & 18TH AVENUE	(NEARBY ADDRESS: 1801 15TH STREET PLACE)	8	0	0
15	1ST STREET A & 19TH AVENUE	(NEARBY ADDRESS: 125 19TH AVENUE)	4	4	1
16	23RD STREET & 4TH AVENUE	(NEARBY ADDRESS: 400 22ND AVENUE)	7	0	1
17	16TH STREET & 19TH AVENUE	(NEARBY ADDRESS: 1901 16TH STREET)	8	1	0
18	27TH STREET & 36TH AVENUE	(NEARBY ADDRESS: 2683 36TH AVENUE)	14	0	0
19	JOHN DEERE ROAD & 52ND AVENUE WEST	(NEARBY ADDRESS: 4526 BLACKHAWK ROAD)	13	0	0
20	7TH STREET & 35TH AVENUE PLACE	(NEARBY ADDRESS: 698 36TH AVENUE)	8	2	0
21	7TH STREET & 32ND AVENUE	(NEARBY ADDRESS: 3135 7TH STREET)	6	0	0
22	7TH STREET & JOHN DEERE ROAD	(NEARBY ADDRESS: 3847 7TH STREET)	9	1	2
23	JOHN DEERE ROAD & 52ND AVENUE EAST	(NEARBY ADDRESS: 400 52ND AVENUE)	10	0	0
24	16TH STREET & 47TH AVENUE	(NEARBY ADDRESS: 4700 16TH STREET)	8	0	0
25	16TH STREET & 46TH AVENUE	(NEARBY ADDRESS: 4598 16TH STREET)	8	0	0
26	16TH STREET & 44TH AVENUE	(NEARBY ADDRESS: 4448 16TH STREET)	6	2	3
27	16TH STREET & JOHN DEERE ROAD	(NEARBY ADDRESS: 4067 16TH STREET)	12	0	0
28	27TH STREET & SOUTH PARK MALL NE ENTRANCE	(NEARBY ADDRESS: 4300 27TH STREET)	5	0	1
29	27TH STREET & SOUTH PARK MALL SE ENTRANCE	(NEARBY ADDRESS: 4720 27TH STREET)	6	0	1
30	27TH STREET & 52ND AVENUE	(NEARBY ADDRESS: 4899 27TH STREET)	7	0	0
31	27TH STREET & AIRPORT ROAD	(NEARBY ADDRESS: 5459 27TH STREET)	7	2	2
32	US-150 & US-6	(NEARBY ADDRESS: 2701 HIAWATHA PIONEER TRAIL)	5	2	2
33	US-150 & 78TH AVENUE	(NEARBY ADDRESS: 8329 78TH AVENUE)	6	0	5
34	AIRPORT ROAD & AIRPORT ENTRANCE	(NEARBY ADDRESS: 2359 69TH AVENUE)	3	2	1
35	I-74 & US-6	(NEARBY ADDRESS: 6920 27TH STREET)	11	1	3
36	38TH STREET & 40TH AVENUE	(NEARBY ADDRESS: 3928 38TH STREET)	4	0	8
37	35TH STREET & 40TH AVENUE PLACE	(NEARBY ADDRESS: 3706 40TH AVENUE PLACE)	3	0	3
38	41ST STREET & 41ST AVENUE DRIVE	(NEARBY ADDRESS: 4521 41ST STREET)	4	0	2



CITY OF MOLINE
ENGINEERING DEPARTMENT
(309) 524-2350
3635 4TH AVENUE, MOLINE, IL 61265

SYSTEMATIC INTERSECTION IMPROVEMENTS
VARIOUS LOCATIONS
SCHEDULE OF QUANTITIES (RETRO-REFLECTIVE BACK PLATES)

DATE	REVISION



NORTH

SCALED FOR
11"X17" PAPER
0' 0' 0'
SCALE: N.T.S.

Date **07-14-25**
Project **23-00294**
-00-SP
Designer **MM**

SHEET
03
OF
19

H:\Engineering\All Projects\MFT 23-00294-00-SP - 2023 HSIP Project\Design Documents\Drawings\design.dwg

LOCATION	INTERSECTION DESCRIPTION		89502375 & X8820010		
			REMOVE EXISTING TRAFFIC SIGNAL EQUIPMENT (EACH) & TRAFFIC SIGNAL BACKPLATE, SPECIAL (EACH)		
			3-SECTION	4-SECTION	5-SECTION
39	41ST STREET & JOHN DEERE ROAD	(NEARBY ADDRESS: 4100 41ST STREET)	20	0	0
40	53RD STREET & JOHN DEERE ROAD	(NEARBY ADDRESS: 4398 53RD STREET)	12	0	2
41	60TH STREET & 44TH AVENUE	(NEARBY ADDRESS: 4200 60TH STREET)	7	0	3
42	70TH STREET & 44TH AVENUE	(NEARBY ADDRESS: 6801 44TH AVENUE)	6	0	5
43	70TH STREET & 34TH AVENUE	(NEARBY ADDRESS: 3500 70TH STREET)	6	0	4
44	70TH STREET & JOHN DEERE ROAD	(NEARBY ADDRESS: 3787 70TH STREET)	8	0	3
45	60TH STREET & JOHN DEERE ROAD	(NEARBY ADDRESS: 5698 38TH AVENUE)	17	0	0
46	41ST STREET & 38TH AVENUE	(NEARBY ADDRESS: 3760 41ST STREET)	7	0	2
47	38TH STREET & 38TH AVENUE	(NEARBY ADDRESS: 3801 38TH AVENUE)	3	0	3
48	35TH STREET & 38TH AVENUE	(NEARBY ADDRESS: 3665 38TH AVENUE)	4	0	4
49	19TH STREET NB & AVENUE OF THE CITIES	(NEARBY ADDRESS: 2244 AVENUE OF THE CITIES)	7	0	0
50	27TH STREET & AVENUE OF THE CITIES	(NEARBY ADDRESS: 2299 27TH STREET)	10	0	2
51	31ST STREET & AVENUE OF THE CITIES	(NEARBY ADDRESS: 3134 AVENUE OF THE CITIES)	8	0	0
52	34TH STREET & AVENUE OF THE CITIES	(NEARBY ADDRESS: 3401 AVENUE OF THE CITIES)	10	0	0
53	37TH STREET & AVENUE OF THE CITIES	(NEARBY ADDRESS: 2282 37TH STREET)	10	0	0
54	36TH STREET & AVENUE OF THE CITIES	(NEARBY ADDRESS: 3535 AVENUE OF THE CITIES)	8	2	2
55	48TH STREET & AVENUE OF THE CITIES	(NEARBY ADDRESS: 2313 48TH STREET)	10	0	0
56	53RD STREET & AVENUE OF THE CITIES	(NEARBY ADDRESS: 2401 53RD STREET)	10	0	0
57	42ND STREET & AVENUE OF THE CITIES	(NEARBY ADDRESS: 4218 AVENUE OF THE CITIES)	9	0	1
58	41ST STREET & 28TH AVENUE	(NEARBY ADDRESS: 2800 41ST STREET)	5	0	4
59	41ST STREET & 26TH AVENUE	(NEARBY ADDRESS: 2604 41ST STREET)	6	0	2
60	41ST STREET & AVENUE OF THE CITIES	(NEARBY ADDRESS: 2298 41ST STREET)	10	0	2
61	41ST STREET & WASHINGTON ELEMENTARY SCHOOL	(NEARBY ADDRESS: 3918 15TH AVENUE)	4	0	0
62	53RD STREET & 12TH AVENUE	(NEARBY ADDRESS: 1179 53RD STREET)	6	0	2
63	48TH STREET & 12TH AVENUE	(NEARBY ADDRESS: 1169 48TH STREET)	4	0	4
64	41ST STREET & 12TH AVENUE	(NEARBY ADDRESS: 1039 41ST STREET)	6	0	2
65	19TH STREET & 12TH AVENUE	(NEARBY ADDRESS: 1882 12TH AVENUE)	7	0	1
66	I-74 & 7TH AVENUE	(NEARBY ADDRESS: 1980 7TH AVENUE)	8	0	0
67	19TH STREET & 6TH AVENUE	(NEARBY ADDRESS: 525 19TH STREET)	7	0	0
68	I-74 & 6TH AVENUE	(NEARBY ADDRESS: 2060 6TH AVENUE)	9	0	0
69	23RD STREET & 6TH AVENUE	(NEARBY ADDRESS: 2301 6TH AVENUE)	9	0	0
70	15TH STREET & 4TH AVENUE	(NEARBY ADDRESS: 1402 4TH AVENUE)	5	0	0
71	10TH STREET & 5TH AVENUE	(NEARBY ADDRESS: 431 10TH STREET)	6	0	0
72	14TH STREET & 6TH AVENUE	(NEARBY ADDRESS: 527 14TH STREET)	6	0	0
73	12TH STREET & 6TH AVENUE	(NEARBY ADDRESS: 1149 6TH AVENUE)	6	0	0
74	12TH STREET & 4TH AVENUE	(NEARBY ADDRESS: 1130 4TH AVENUE)	6	0	0
75	4TH STREET & 5TH AVENUE	(NEARBY ADDRESS: 401 5TH AVENUE)	6	0	0
76	4TH STREET & 4TH AVENUE	(NEARBY ADDRESS: 333 4TH AVENUE)	2	0	0



CITY OF MOLINE
ENGINEERING DEPARTMENT
(309) 524-2350
3635 4TH AVENUE, MOLINE, IL 61265

SYSTEMATIC INTERSECTION IMPROVEMENTS
VARIOUS LOCATIONS
SCHEDULE OF QUANTITIES (RETRO-REFLECTIVE BACK PLATES)

DATE	REVISION



NORTH

SCALED FOR
11"X17" PAPER
0' 0' 0'
SCALE: N.T.S.

Date **07-14-25**
Project **23-00294
-00-SP**
Designer **MM**

SHEET
04
OF
19

H:\Engineering\All Projects\MFT 23-00294-00-SP - 2023 HSIP Project\Design Documents\Drawings\design.dwg

LOCATION	INTERSECTION DESCRIPTION		89502375 & X8820010		
			REMOVE EXISTING TRAFFIC SIGNAL EQUIPMENT (EACH) & TRAFFIC SIGNAL BACKPLATE, SPECIAL (EACH)		
			3-SECTION	4-SECTION	5-SECTION
77	RIVER DRIVE & JOHN DEERE SEEDING	(NEARBY ADDRESS: 501 RIVER DRIVE)	4	0	0
78	15TH STREET & RIVER DRIVE	(NEARBY ADDRESS: 1400 RIVER DRIVE)	8	0	0
79	RIVER DRIVE & ROCK ISLAND ARSENAL BRIDGE	(NEARBY ADDRESS: 1602 RIVER DRIVE)	11	0	0
80	17TH STREET & RIVER DRIVE	(NEARBY ADDRESS: 1708 RIVER DRIVE)	8	0	0
81	19TH STREET & RIVER DRIVE	(NEARBY ADDRESS: 1871 RIVER DRIVE)	6	0	4
82	RIVER DRIVE & WEST OF I-74	(NEARBY ADDRESS: 2021 RIVER DRIVE)	9	0	0
83	RIVER DRIVE & EAST OF I-74	(NEARBY ADDRESS: 2212 RIVER DRIVE)	6	0	0
84	23RD STREET & RIVER DRIVE	(NEARBY ADDRESS: 2218 RIVER DRIVE)	9	0	1
85	RIVER DRIVE & 25TH STREET	(NEARBY ADDRESS: 2501 RIVER DRIVE)	7	1	0
86	34TH STREET & RIVER DRIVE	(NEARBY ADDRESS: 110 34TH STREET)	5	0	1
87	41ST STREET & 4TH AVENUE	(NEARBY ADDRESS: 315 41ST STREET)	8	0	0
TOTALS			638	20	97
TOTAL			755		



CITY OF MOLINE
ENGINEERING DEPARTMENT
(309) 524-2350
3635 4TH AVENUE, MOLINE, IL 61265

SYSTEMATIC INTERSECTION IMPROVEMENTS
VARIOUS LOCATIONS
SCHEDULE OF QUANTITIES (RETRO-REFLECTIVE BACK PLATES)

DATE	REVISION



SCALED FOR
11"X17" PAPER
0' 0' 0'
SCALE: N.T.S.

Date **07-14-25**
Project **23-00294**
-00-SP
Designer **MM**

SHEET
05
OF
19

H:\Engineering\All Projects\MFT 23-00294-00-SP - 2023 HSIP Project\Design Documents\Drawings\design.dwg

LOCATION	INTERSECTION DESCRIPTION	88102717	X1400031	X8760002		X8760200	X8950212	X8950307
		PEDESTRIAN SIGNAL HEAD, LED, 1-FACE, BRACKET MOUNTED WITH COUNTDOWN TIMER	REMOVE PEDESTRIAN PUSH-BUTTON	APS EXTENSION BRACKET		ACCESSIBLE PEDESTRIAN SIGNALS	MODIFY EXISTING CONTROLLER CABINET, SPECIAL	REMOVE EXISTING PEDESTRIAN SIGNAL HEAD
				6" EXTENSION	12" EXTENSION			
01	27TH STREET & 12TH AVENUE	8	8	3	4	8	1	8
02	41ST STREET & 12TH AVENUE	8	8	1	2	8	1	8
03	48TH STREET & 12TH AVENUE	8	8	5	1	8	1	8
04	53RD STREET & 12TH AVENUE	8	8	4	2	8	1	8
05	7TH STREET & 32ND AVENUE	5	4	0	0	4	1	5
06	34TH STREET & AVENUE OF THE CITIES	0	8	1	0	8	1	0
07	41ST STREET & 26TH AVENUE	4	8	2	6	8	1	4
08	41ST STREET & 28TH AVENUE	6	8	4	0	8	1	6
09	42ND STREET & AVENUE OF THE CITIES	2	2	0	0	2	1	2
10	70TH STREET & 34TH AVENUE	8	8	8	0	8	1	8
11	23RD STREET & RIVER DRIVE	0	2	0	0	2	1	0
TOTALS		57	72	28	15	72	11	57
TOTAL		-	-	43		-	-	-



CITY OF MOLINE
ENGINEERING DEPARTMENT
(309) 524-2350
3635 4TH AVENUE, MOLINE, IL 61265

SYSTEMATIC INTERSECTION IMPROVEMENTS
VARIOUS LOCATIONS
SCHEDULE OF QUANTITIES (PEDESTRIAN IMPROVEMENTS)

DATE	REVISION



SCALED FOR
11"X17" PAPER
0' 0' 0'
SCALE: N.T.S.

Date 07-14-25
Project 23-00294-00-SP
Designer MM

SHEET
06
OF
19

H:\Engineering\All Projects\MFT 23-00294-00-SP - 2023 HSIP Project\Design Documents\Drawings\design.dwg

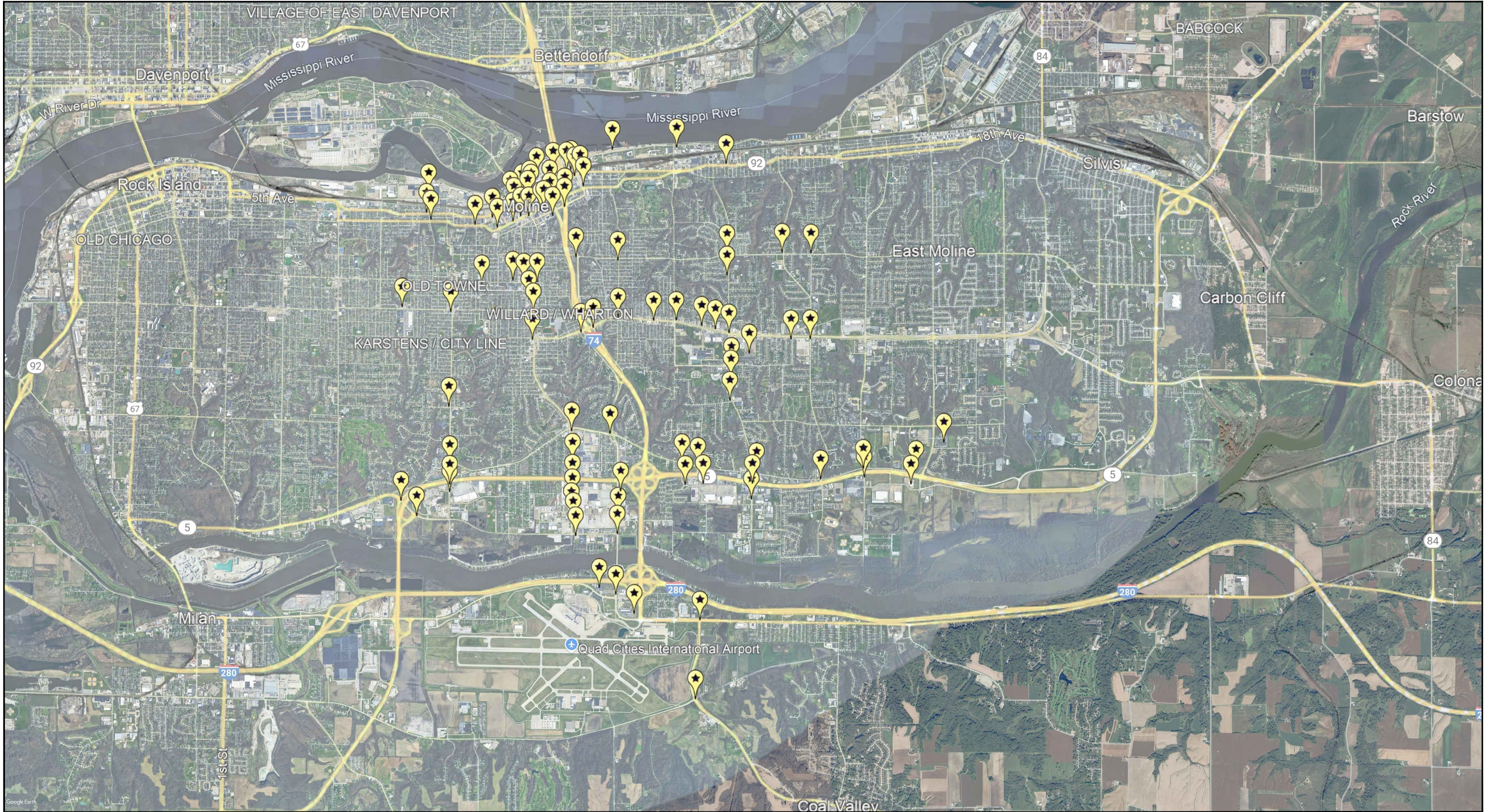

CITY OF MOLINE
ENGINEERING DEPARTMENT
(309) 524-2350
3635 4TH AVENUE, MOLINE, IL 61265

SYSTEMATIC INTERSECTION IMPROVEMENTS
VARIOUS LOCATIONS
RETRO-REFLECTIVE BACK PLATES MAP

DATE	REVISION



SCALED FOR
11"X17" PAPER
0' 0' 0'
SCALE: N.T.S.

Date **07-14-25**
Project **23-00294
-00-SP**
Designer **MM**

SHEET
07
OF
19

H:\Engineering\All Projects\MFT 23-00294-00-SP - 2023 HSIP Project\Design Documents\Drawings\design.dwg



CITY OF MOLINE
ENGINEERING DEPARTMENT
(309) 524-2350
3635 4TH AVENUE, MOLINE, IL 61265

SYSTEMATIC INTERSECTION IMPROVEMENTS
VARIOUS LOCATIONS
PEDESTRIAN IMPROVEMENTS MAP

DATE	REVISION



SCALED FOR
11"X17" PAPER
0' 0' 0'
SCALE: N.T.S.

Date **07-18-25**
Project **23-00294-00-SP**
Designer **MM**

SHEET
08
OF
19

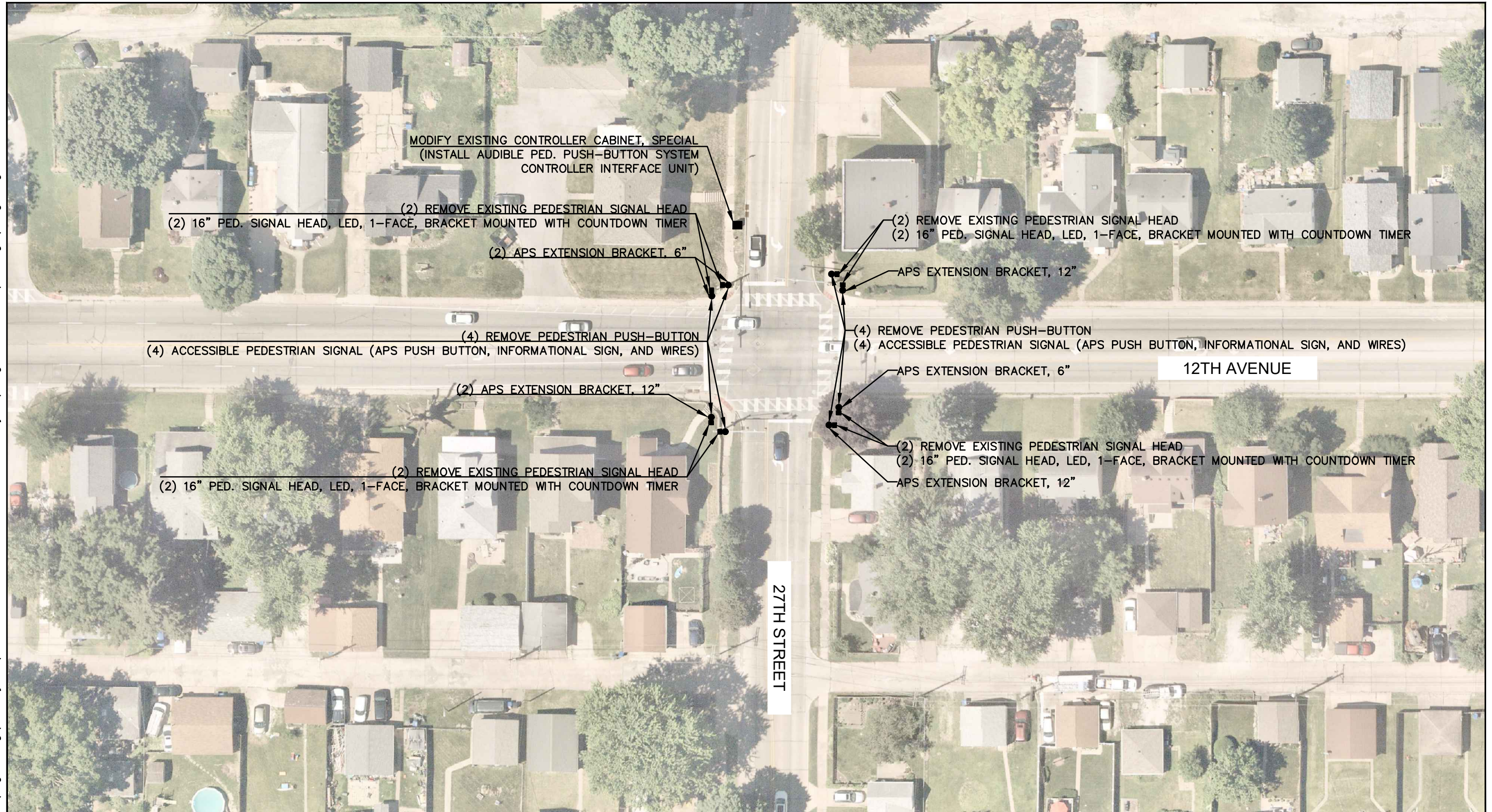

SYSTEMATIC INTERSECTION IMPROVEMENTS
27TH STREET & 12TH AVENUE
PLAN SHEET 1 OF 11 (PEDESTRIAN IMPROVEMENTS)

DATE	REVISION

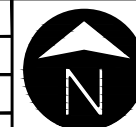

NORTH

Date	07-14-25
Project	23-00294 -00-SP
Designer	MM

SHEET
09
OF
19

H:\Engineering\All Projects\MFT 23-00294-00-SP - 2023 HSIP Project\Design Documents\Drawings\design.dwg

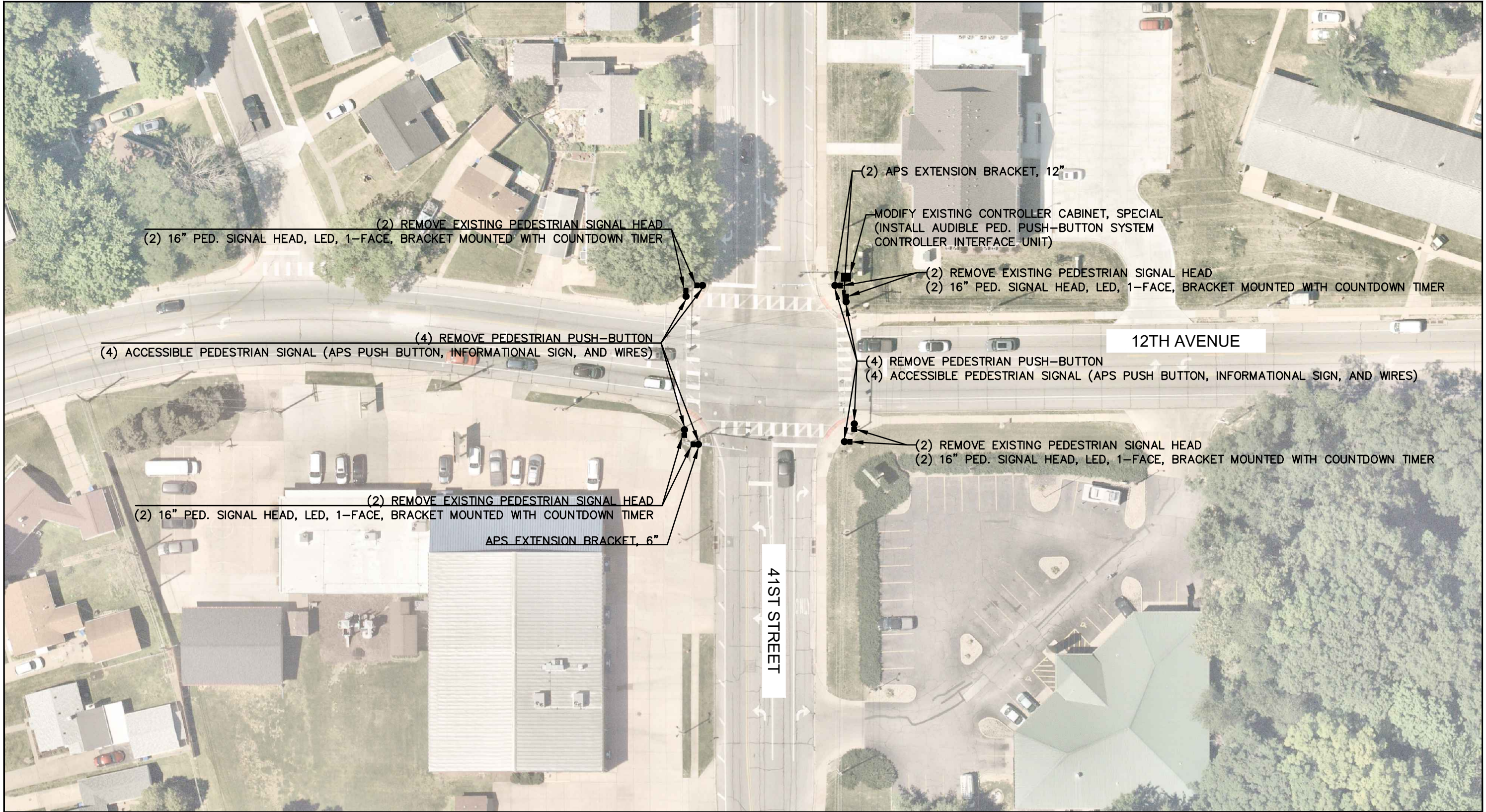

CITY OF MOLINE
ENGINEERING DEPARTMENT
(309) 524-2350
3635 4TH AVENUE, MOLINE, IL 61265

SYSTEMATIC INTERSECTION IMPROVEMENTS
41ST STREET & 12TH AVENUE
PLAN SHEET 2 OF 11 (PEDESTRIAN IMPROVEMENTS)

DATE	REVISION



SCALED FOR
11"X17" PAPER
0' 25' 50'
SCALE: 1" = 50'

Date **07-14-25**
Project **23-00294-00-SP**
Designer **MM**

SHEET
10
OF
19

H:\Engineering\All Projects\MFT 23-00294-00-SP - 2023 HSIP Project\Design Documents\Drawings\design.dwg

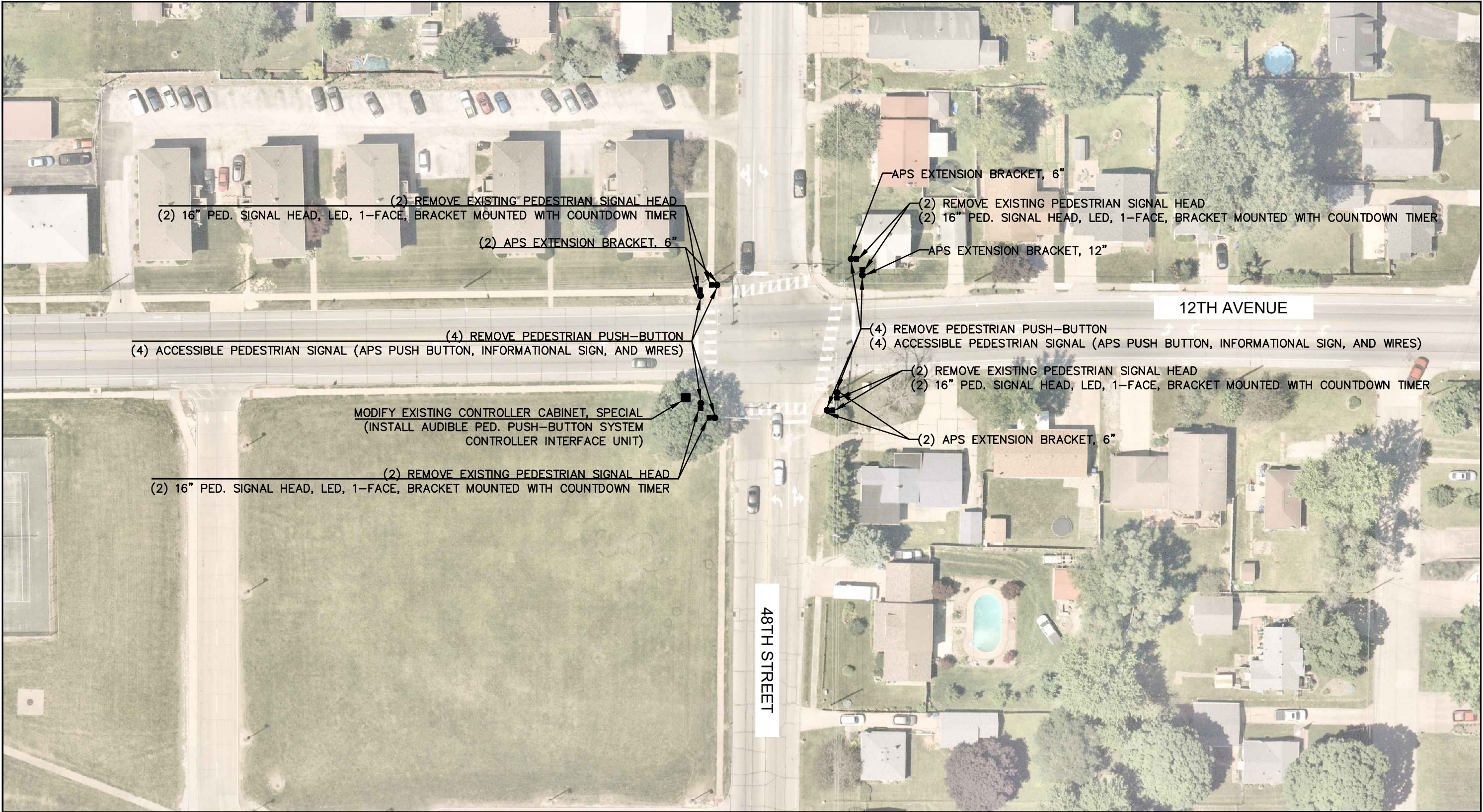

CITY OF MOLINE
ENGINEERING DEPARTMENT
(309) 524-2350
3635 4TH AVENUE, MOLINE, IL 61265

SYSTEMATIC INTERSECTION IMPROVEMENTS
48TH STREET & 12TH AVENUE
PLAN SHEET 3 OF 11 (PEDESTRIAN IMPROVEMENTS)

DATE	REVISION



SCALED FOR
11"X17" PAPER
0' 25' 50'
SCALE: 1" = 50'

Date **07-14-25**
Project **23-00294
-00-SP**
Designer **MM**

SHEET
11
OF
19

H:\Engineering\All Projects\MFT 23-00294-00-SP - 2023 HSIP Project\Design Documents\Drawings\design.dwg

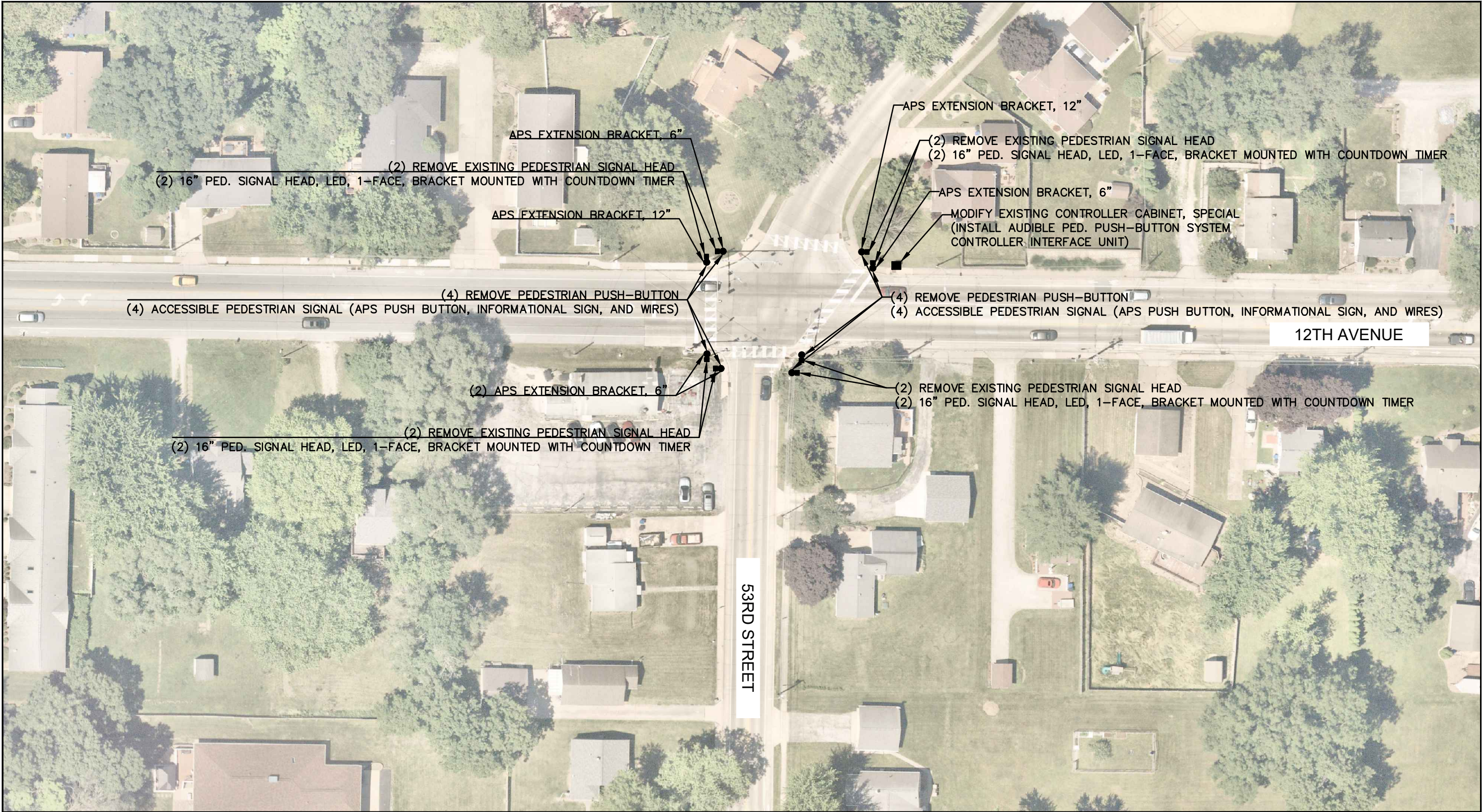

CITY OF MOLINE
ENGINEERING DEPARTMENT
(309) 524-2350
3635 4TH AVENUE, MOLINE, IL 61265

SYSTEMATIC INTERSECTION IMPROVEMENTS
53RD STREET & 12TH AVENUE
PLAN SHEET 4 OF 11 (PEDESTRIAN IMPROVEMENTS)

DATE	REVISION



SCALED FOR
11"X17" PAPER
0' 25' 50'
SCALE: 1" = 50'

Date **07-14-25**
Project **23-00294**
-00-SP
Designer **MM**

SHEET
12
OF
19

H:\Engineering\All Projects\MFT 23-00294-00-SP - 2023 HSIP Project\Design Documents\Drawings\design.dwg

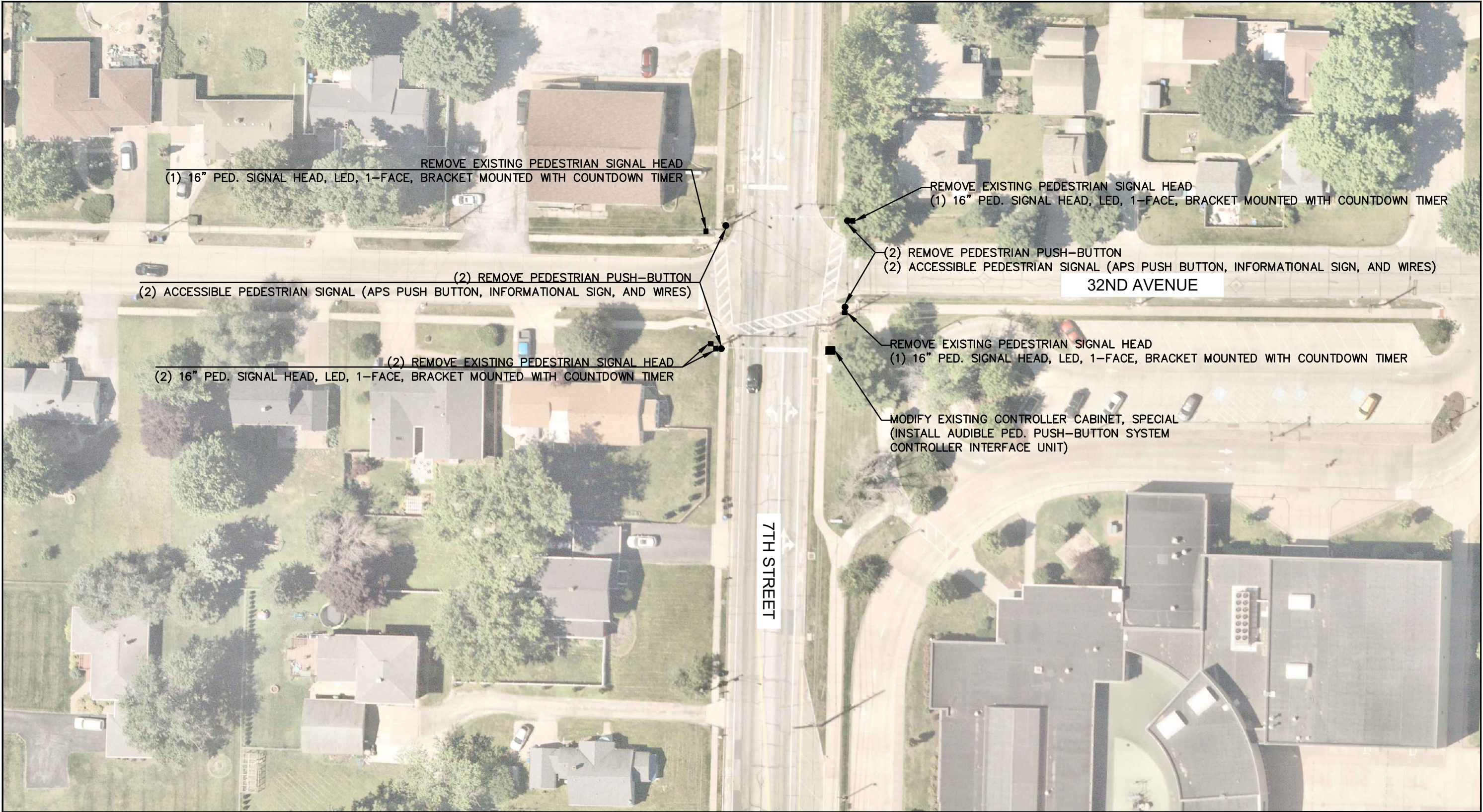

CITY OF MOLINE
ENGINEERING DEPARTMENT
(309) 524-2350
3635 4TH AVENUE, MOLINE, IL 61265

SYSTEMATIC INTERSECTION IMPROVEMENTS
7TH STREET & 32ND AVENUE
PLAN SHEET 5 OF 11 (PEDESTRIAN IMPROVEMENTS)

DATE	REVISION



SCALED FOR
11"X17" PAPER
0' 25' 50'
SCALE: 1" = 50'

Date **07-14-25**
Project **23-00294
-00-SP**
Designer **MM**

SHEET
13
OF
19

H:\Engineering\All Projects\MFT 23-00294-00-SP - 2023 HSIP Project\Design Documents\Drawings\design.dwg

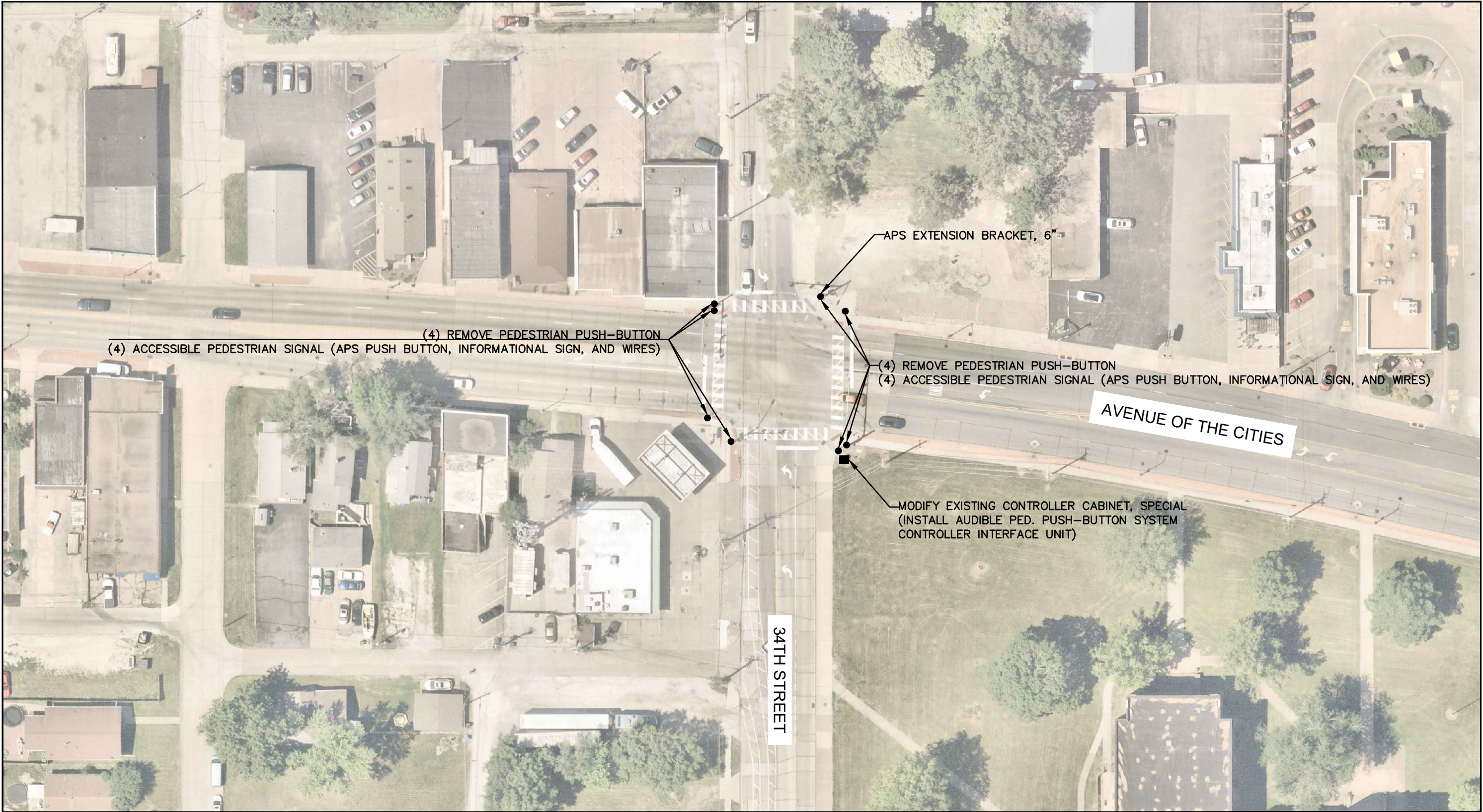

CITY OF MOLINE
ENGINEERING DEPARTMENT
(309) 524-2350
3635 4TH AVENUE, MOLINE, IL 61265

SYSTEMATIC INTERSECTION IMPROVEMENTS
34TH STREET & AVENUE OF THE CITIES
PLAN SHEET 6 OF 11 (PEDESTRIAN IMPROVEMENTS)

DATE	REVISION



SCALED FOR
11"X17" PAPER
0' 25' 50'
SCALE: 1" = 50'

Date **07-14-25**
Project **23-00294
-00-SP**
Designer **MM**

SHEET
14
OF
19

H:\Engineering\All Projects\MFT 23-00294-00-SP - 2023 HSIP Project\Design Documents\Drawings\design.dwg

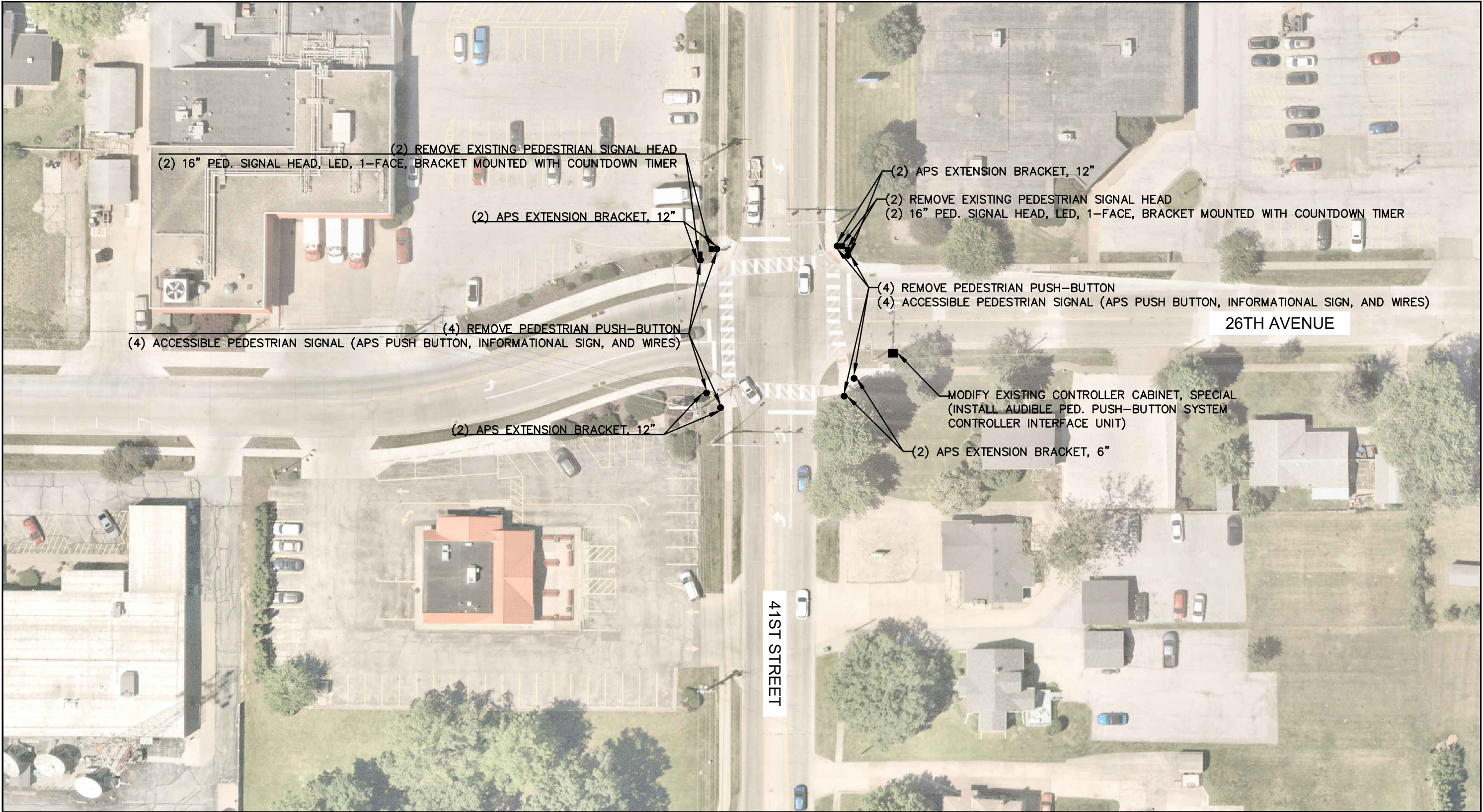

CITY OF MOLINE
ENGINEERING DEPARTMENT
(309) 524-2350
3635 4TH AVENUE, MOLINE, IL 61265

SYSTEMATIC INTERSECTION IMPROVEMENTS
41ST STREET & 26TH AVENUE
PLAN SHEET 7 OF 11 (PEDESTRIAN IMPROVEMENTS)

DATE	REVISION



SCALED FOR
11"X17" PAPER
0' 25' 50'
SCALE: 1" = 50'

Date **07-14-25**
Project **23-00294-00-SP**
Designer **MM**

SHEET
15
OF
19

H:\Engineering\All Projects\MFT 23-00294-00-SP - 2023 HSIP Project\Design Documents\Drawings\design.dwg

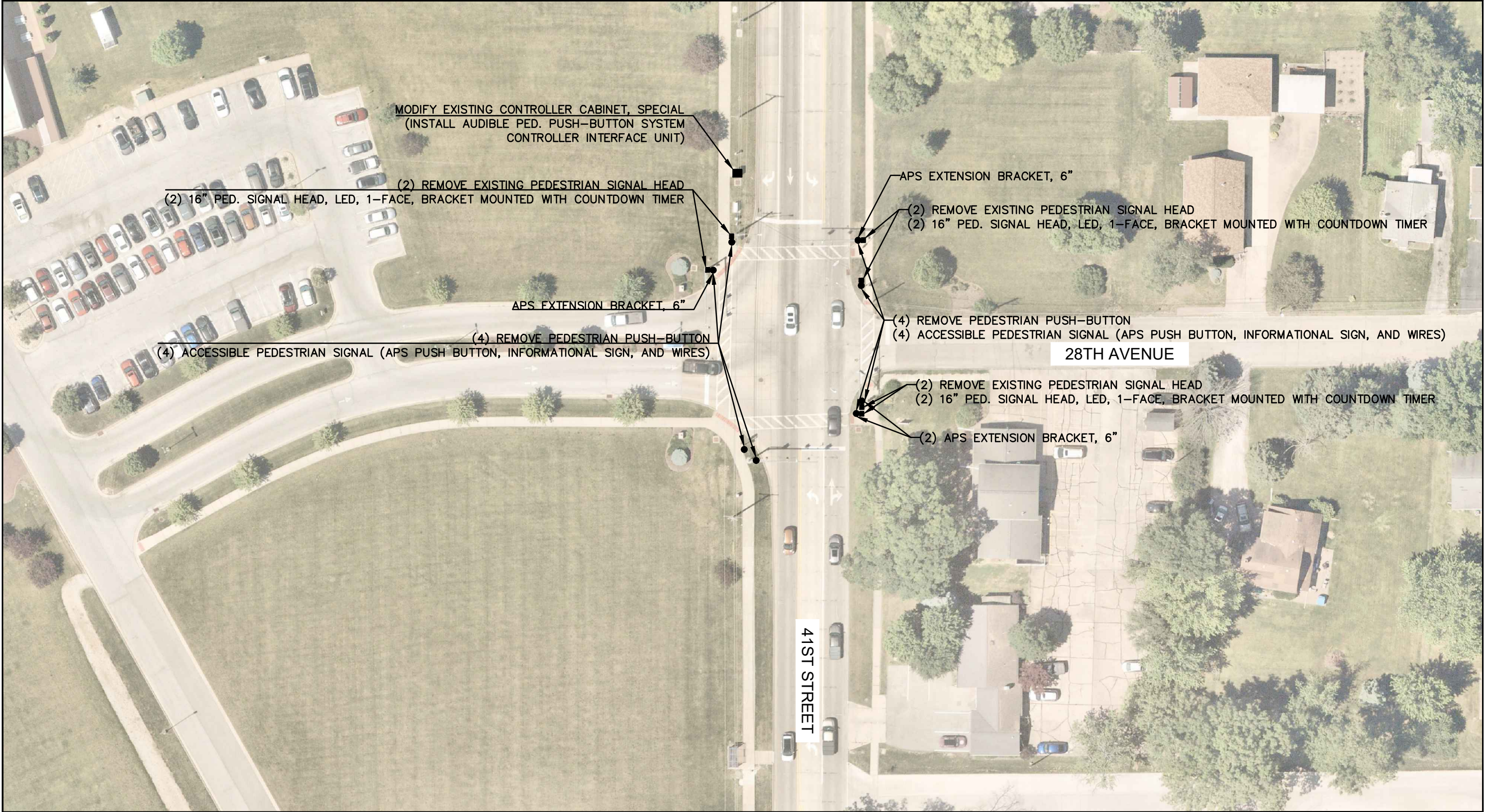

CITY OF MOLINE
ENGINEERING DEPARTMENT
(309) 524-2350
3635 4TH AVENUE, MOLINE, IL 61265

SYSTEMATIC INTERSECTION IMPROVEMENTS
41ST STREET & 28TH AVENUE
PLAN SHEET 8 OF 11 (PEDESTRIAN IMPROVEMENTS)

DATE	REVISION



SCALED FOR
11"X17" PAPER
0' 25' 50'
SCALE: 1" = 50'

Date **07-14-25**
Project **23-00294-00-SP**
Designer **MM**

SHEET
16
OF
19

H:\Engineering\All Projects\MFT 23-00294-00-SP - 2023 HSIP Project\Design Documents\Drawings\design.dwg

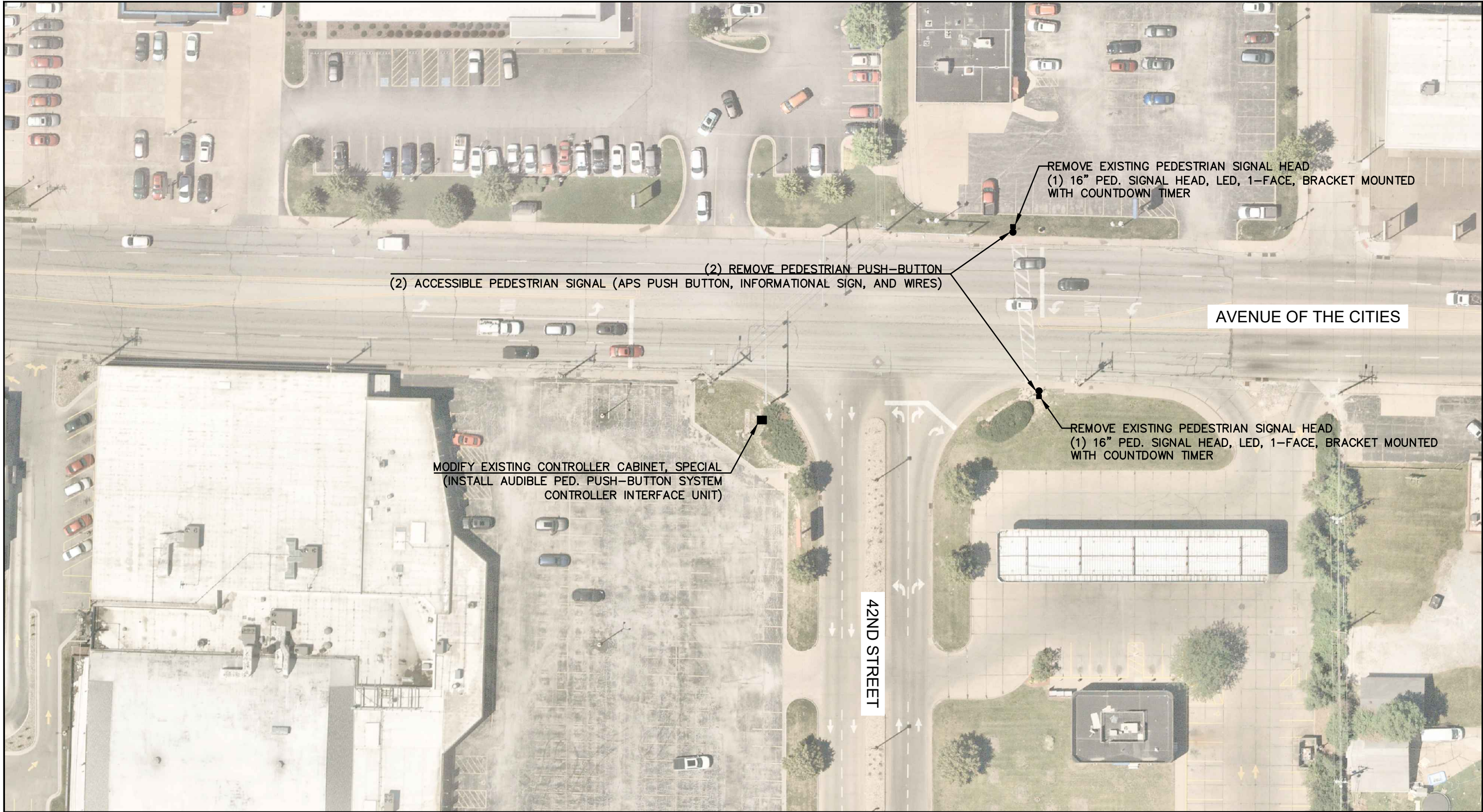

CITY OF MOLINE
ENGINEERING DEPARTMENT
(309) 524-2350
3635 4TH AVENUE, MOLINE, IL 61265

SYSTEMATIC INTERSECTION IMPROVEMENTS
42ND STREET & AVENUE OF THE CITIES
PLAN SHEET 9 OF 11 (PEDESTRIAN IMPROVEMENTS)

DATE	REVISION



SCALED FOR
11"X17" PAPER
0' 25' 50'
SCALE: 1" = 50'

Date **07-14-25**
Project **23-00294
-00-SP**
Designer **MM**

SHEET
17
OF
19

H:\Engineering\All Projects\MFT 23-00294-00-SP - 2023 HSIP Project\Design Documents\Drawings\design.dwg

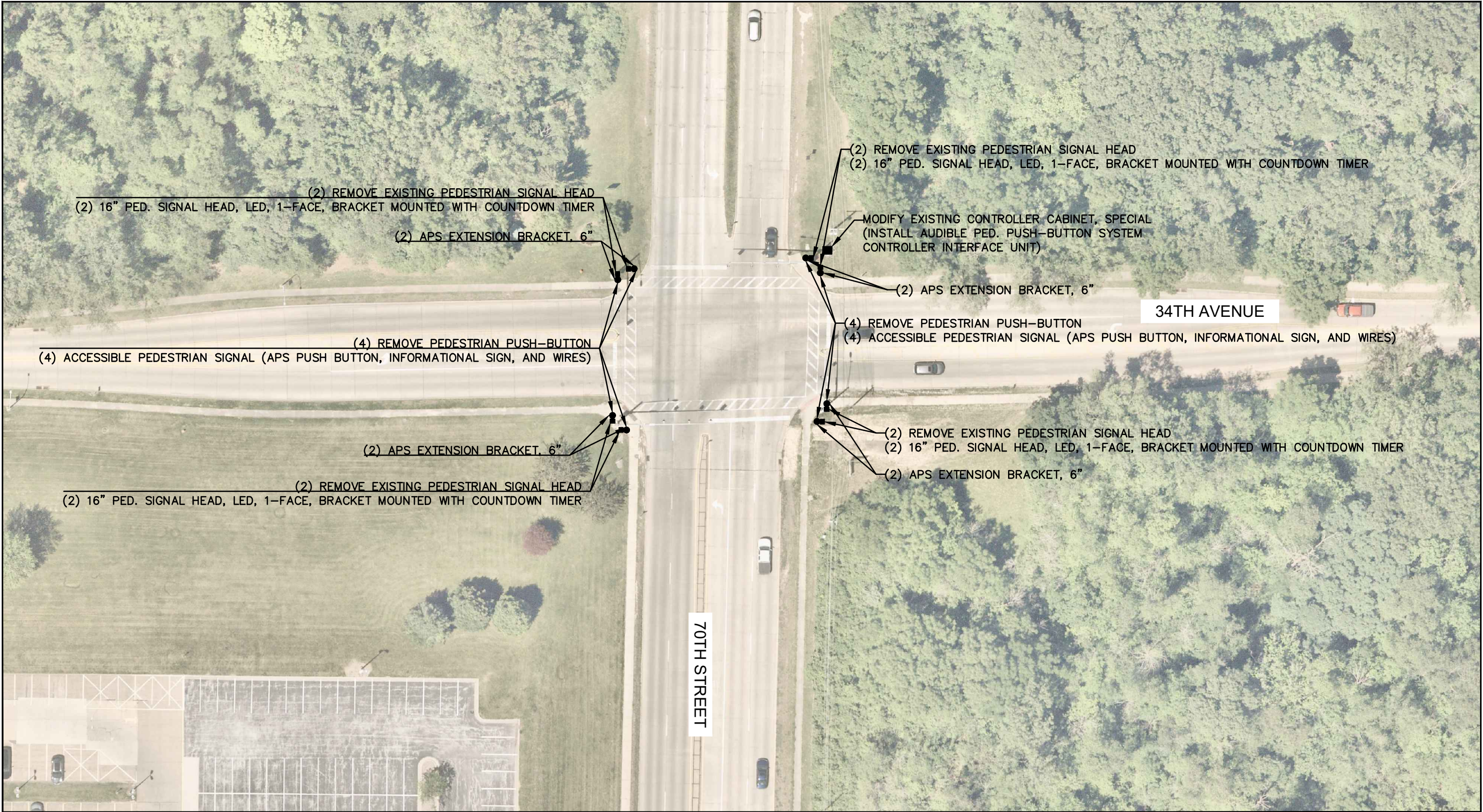

CITY OF MOLINE
ENGINEERING DEPARTMENT
(309) 524-2350
3635 4TH AVENUE, MOLINE, IL 61265

SYSTEMATIC INTERSECTION IMPROVEMENTS
70TH STREET & 34TH AVENUE
PLAN SHEET 10 OF 11 (PEDESTRIAN IMPROVEMENTS)

DATE	REVISION



SCALED FOR
11"X17" PAPER
0' 25' 50'
SCALE: 1" = 50'

Date **07-14-25**
Project **23-00294
-00-SP**
Designer **MM**

SHEET
18
OF
19

H:\Engineering\All Projects\MFT 23-00294-00-SP - 2023 HSIP Project\Design Documents\Drawings\design.dwg



CITY OF MOLINE
ENGINEERING DEPARTMENT
(309) 524-2350
3635 4TH AVENUE, MOLINE, IL 61265

SYSTEMATIC INTERSECTION IMPROVEMENTS
23RD STREET & RIVER DRIVE
PLAN SHEET 11 OF 11 (PEDESTRIAN IMPROVEMENTS)

DATE	REVISION



SCALED FOR
11"X17" PAPER
0' 25' 50'
SCALE: 1" = 50'

Date **07-14-25**
Project **23-00294
-00-SP**
Designer **MM**

SHEET
19
OF
19