

STATE OF ILLINOIS
DEPARTMENT OF TRANSPORTATION

F.A. RTE.	SECTION	COUNTY	TOTAL SHEETS	SHEET NO.
VAR	D2 BDS 2026-02	VARIOUS	16	1
		ILLINOIS	CONTRACT NO. 64V03	

D-92-117-26

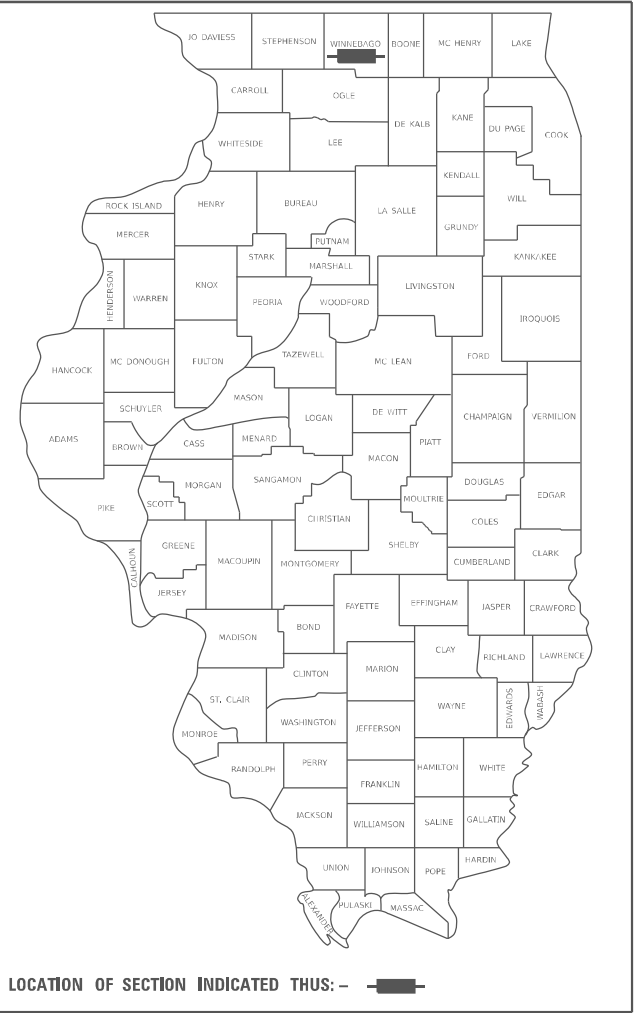

FOR INDEX OF SHEETS, SEE SHEET NO. 2
FOR HIGHWAY STANDARDS, SEE SHEET NO. 2

PROPOSED
HIGHWAY PLANS

VARIOUS ROUTES
SECTION D2 BDS 2026-02
TYPE OF IMPROVEMENT: BRIDGE DECK SEALING
WINNEBAGO COUNTY

C-92-009-26

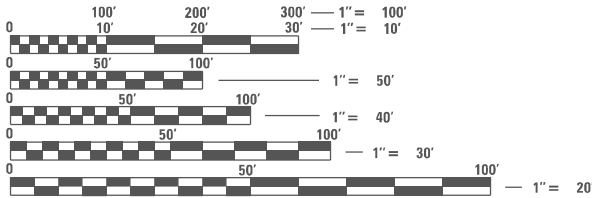
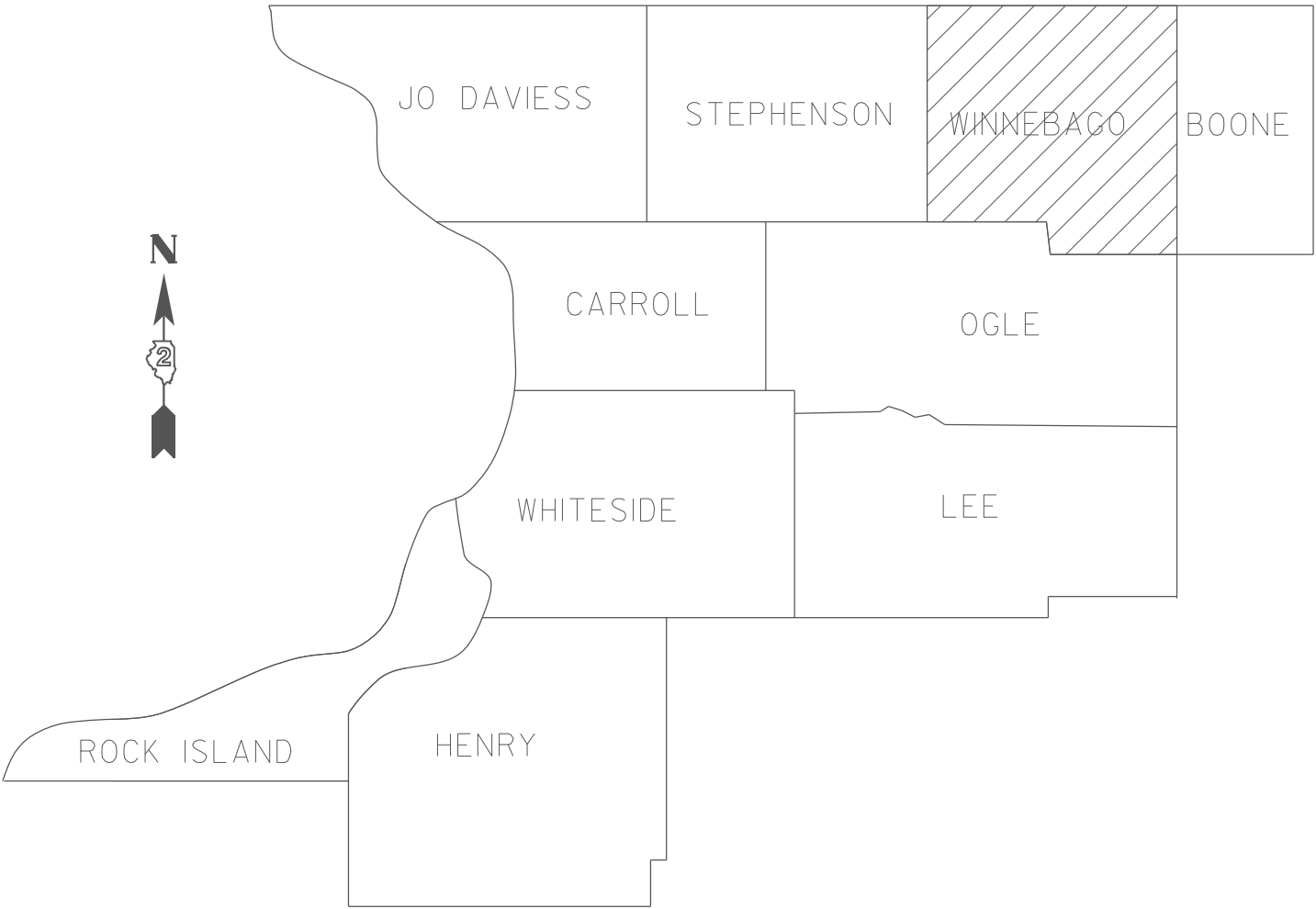

FULL SIZE PLANS HAVE BEEN PREPARED USING STANDARD
ENGINEERING SCALES, REDUCED SIZED PLANS WILL NOT
CONFORM TO STANDARD SCALES. IN MAKING MEASUREMENTS
ON REDUCED PLANS, THE ABOVE SCALES MAY BE USED.

J.U.L.I.E.
JOINT UTILITY LOCATION INFORMATION FOR EXCAVATORS
1-800-892-0123
OR 811

PROJECT ENGINEER: DAVID DOSS (815) 284-5416
PROJECT MANAGER: DERRICK LOPEZ (815) 284-5398

CONTRACT NO. 64V03

DISTRICT 2

STATE OF ILLINOIS
DEPARTMENT OF TRANSPORTATION

SUBMITTED October 1 20 25
Julia Thompson
REGIONAL ENGINEER

December 5 20 25
Scott A. [Signature]
ENGINEER OF DESIGN AND ENVIRONMENT

December 5 20 25
[Signature]
DIRECTOR OF HIGHWAYS PROJECT IMPLEMENTATION

PRINTED BY THE AUTHORITY
OF THE STATE OF ILLINOIS

INDEX OF SHEETS

1	COVER SHEET
2	INDEX OF SHEETS & HIGHWAY STANDARDS
2	GENERAL NOTES
3	SUMMARY OF QUANTITIES
4-5	SCHEDULE OF QUANTITIES
6	LOCATION MAP WINNEBAGO COUNTY
7	SEALING DETAIL
8-11	WORK ZONE SIGN DETAILS (DIST STD 34.1)
12-15	TRAFFIC CONTROL FOR TRANSITION AREAS (DIST STD 38.1)
16	TRAFFIC CONTROL AND PROTECTION AT TURN BAYS (TO REMAIN OPEN TO TRAFFIC) (DIST STD 94.2)

HIGHWAY STANDARDS

70I006-05	OFF ROAD OPERATIONS, 2L, 2W, 15' TO 24" FROM PAVEMENT EDGE
70I101-05	OFF ROAD OPERATIONS, MULTILANE, 15' TO 24" FROM PAVEMENT EDGE
70I201-05	LANE CLOSURE, 2L, 2W, DAY ONLY, FOR SPEEDS ≥ TO 45 MPH
70I400-12	APPROACH TO LANE CLOSURE, FREEWAY/EXPRESSWAY
70I401-13	LANE CLOSURE, FREEWAY/EXPRESSWAY
70I406-13	LANE CLOSURE, FREEWAY/EXPRESSWAY, DAY OPERATIONS ONLY
70I411-09	LANE CLOSURE, MULTILANE, AT ENTRANCE OR EXIT RAMP, FOR SPEEDS ≥ 45 MPH
70I421-08	LANE CLOSURE, MULTILANE, DAY OPERATIONS ONLY, FOR SPEEDS ≥ 45 MPH TO 55 MPH
70I422-10	LANE CLOSURE, MULTILANE, FOR SPEEDS ≥ 45 MPH TO 55 MPH
70I426-09	LANE CLOSURE, MULTILANE, INTERMITTENT OR MOVING OPER., FOR SPEEDS ≥ 45 MPH
70I446-11	TWO LANE CLOSURE FREEWAY/EXPRESSWAY
70I501-06	URBAN LANE CLOSURE, 2L, 2W, UNDIVIDED
70I601-09	URBAN LANE CLOSURE, MULTILANE, 1W OR 2W WITH NONTRAVERSABLE MEDIAN
70I606-10	URBAN SINGLE LANE CLOSURE, MULTILANE, 2W WITH MOUNTABLE MEDIAN
70I801-06	SIDEWALK, CORNER OR CROSSWALK CLOSURE
70I901-11	TRAFFIC CONTROL DEVICES

GENERAL NOTES

THE CONCRETE SEALER SHALL BE APPLIED TO THE ENTIRE TOP SURFACE OF THE DECK, INCLUDING THE INSIDE FACES AND TOPS OF PARAPETS.

WATER BASED CONCRETE SEALERS WILL NOT BE ALLOWED.

WORK ON THIS PROJECT MAY POTENTIALLY CONFLICT WITH WORK ON OTHER CONTRACTS IN THE AREA. THE CONTRACTOR SHOULD BE PREPARED TO PLAN FOR POTENTIAL DELAYS AND COOPERATE WITH CONTRACTORS ON THE OTHER PROJECTS.

NO STREAM PERMITS HAVE BEEN PROCURED FOR THIS PROJECT. NONE ARE REQUIRED FROM THE REGULATORY AGENCIES AS LONG AS THERE IS NO DEBRIS FALLING OR BEING PLACED INTO THE STREAM. ANY TEMPORARY FILL IN THE STREAM OR THE COMPROMISING DIKE (IF APPLICABLE) WILL NOT BE ALLOWED. IF THE CONTRACTOR CHOOSES TO USE ALTERNATE/MODIFIED CONSTRUCTION METHOD(S) FROM THE AFOREMENTIONED, THEY WILL BE RESPONSIBLE FOR OBTAINING THE PROPER PERMITS. NO RELIEF OR COMPENSATION WILL BE GIVEN FOR ANY DELAYS, WORKING DAYS CHARGED, OR CALENDAR DAYS EXPIRED AS A RESULT OF THE LOSS OF TIME OR DELAY DURING THE RE-SUBMITTAL PROCESS TO PROCURE THE NECESSARY PERMIT(S) DUE TO THE CONTRACTOR CHOOSING ALTERNATE/MODIFIED CONSTRUCTION METHOD(S). ABSOLUTELY NO CONSTRUCTION ACTIVITIES WILL TAKE PLACE WITHOUT THE PROPER PERMITS BEING SECURED.

FILE NAME: DWG	USER NAME = David.Doss	DESIGNED -	REVISED -	STATE OF ILLINOIS DEPARTMENT OF TRANSPORTATION	INDEX OF SHEETS, HIGHWAY STANDARDS & GENERAL NOTES	F.A. RTE.	SECTION	COUNTY	TOTAL SHEETS	SHEET NO	
		DRAWN -	REVISED -			VAR	D2 BDS 2026-02	VARIOUS	16	2	
	PLOT SCALE = \$SCALE\$	CHECKED -	REVISED -			CONTRACT NO. 64V03					
	PLOT DATE = 9/30/2025	DATE -	REVISED -								
	SCALE:	SHEET	OF			SHEETS	STA.	TO STA.			

MODEL: Default
 /E NAME: pw:///isot-pw.bentley.com/pw/IDOT/Projects/Operations/Bridge Section/Bridge Deck Sealing Contracts/2026/64V03/CADD/64V03-sht-cover.dgn

MODEL: Default
FILE NAME: pw://list-pw.bentley.com/PW/IDOT/Documents/IDOT_0_cas/District_2/ORD Projects/Operations/Bridge Section/Bridge Deck Sealing Contracts/2026/6/IV03/CADD/6/IV03-sit-cover.dgn

MODEL DRAWING FILE NAME: DWG	USER NAME = David.Doss	DESIGNED	REVISED	STATE OF ILLINOIS DEPARTMENT OF TRANSPORTATION	SUMMARY OF QUANTITIES					F.A. RTE.	SECTION	COUNTY	TOTAL SHEETS	SHEET NO.
		DRAWN	REVISED							VAR	D2 BDS 2026-02	VARIOUS	16	3
	PLOT SCALE = \$SCALE\$	CHECKED	REVISED		CONTRACT NO. 64V03									
	PLOT DATE = 9/30/2025	DATE	REVISED		ILLINOIS FED. AID PROJECT									
					SCALE:	SHEET	OF	SHEETS	STA.	TO STA.				

SCHEDULE OF QUANTITIES

SN	FacilityCarried	FeatureCrossed	Location	Total Length (Ft.)	Bridge Rdwy Width(Ft.)	Parapet (Ft.)	Area to be sealed (Sq. Ft.)	TRAFFIC CONTROL	
1010046	US RT 20 WB	US 20 BR EB	3 MI W OR ROCKFORD	262.8	34	7.5	10,906.20	701400 & 701406 or 701426	
1010047	US 20 WB	CUNNINGHAM RD	1 MI E MERIDIAN RD	240.6	32.4	7.5	9,599.94	701400 & 701406 or 701426	
1010048	US 20 EB	CUNNINGHAM RD	1 MI E MERIDIAN RD	241.1	32.4	7.5	9,619.89	701400 & 701406 or 701426	
1010049	US 20 EB	CC&P RR	1.2 MI E MERIDIAN RD	80	41.1	7.5	3,888.00	701400 & 701406 or 701426	
1010050	US 20 WB	CC&P RR	1.2 MI E MERIDIAN RD	80	41.1	7.5	3,888.00	701400 & 701406 or 701426	
1010051	US 20 WB	PRAIRIE RD	1 MI W OF IL 2	150	39	7.5	6,975.00	701400 & 701406 or 701426	
1010052	US 20 EB	PRAIRIE RD	1 MI W OF IL 2	150	39	7.5	6,975.00	701400 & 701406 or 701426	
1010053	US 20 EB	SIMPSON RD	0.8 MI W IL 2	173.7	34	7.5	7,208.55	701400 & 701406 or 701426	
1010054	US 20 WB	SIMPSON RD	0.8 MI W IL 2	173.7	34	7.5	7,208.55	701400 & 701406 or 701426	
1010061	US 20 EB	KISHWAUKEE ST	0.8 MI W IL 251	155	33	7.5	6,277.50	701400 & 701401	*
1010062	US 20 WB	KISHWAUKEE ST	0.8 MI W IL 251	155	33	7.5	6,277.50	701400 & 701401	*
1010063	US 20 EB	BN RR	0.5 MI W IL 251	159	33	7.5	6,439.50	701400 & 701401	*
1010064	US 20 WB	BN RR	0.5 MI W IL 251	159	33	7.5	6,439.50	701400 & 701401	*
1010065	US 20 E B	ILL 251 (11TH ST)	S EDGE ROCKFORD	234.2	47	7.5	12,763.90	701400 & 701401	*
1010066	US 20 W B	ILL 251 (11TH ST)	S EDGE ROCKFORD	234.2	47	7.5	12,763.90	701400 & 701401	*
1010067	I-39 NB & US 20	CC&P RR	4.7 MI E IL 251	169.7	40	7.5	8,060.75	701400 & 701401	*
1010068	I-39 SB & US 20	CC&P RR	4.7 MI E IL 251	169.7	39.1	7.5	7,908.02	701400 & 701401	*
1010069	I-39 SB & US 20	C&NW RR	1.4 MI S OF I-90	279.7	39	7.5	13,006.05	701400 & 701401	*
1010070	I-39 NB & US 20	C&NW RR	1.4 MI S OF I-90	279.7	39	7.5	13,006.05	701400 & 701401	*
1010071	I-39 NB	HARRISON AVE	.6 MI S OF I-90	228.1	50	7.5	13,115.75	701400 & 701401	*
1010072	I-39 SB	HARRISON AVE	.6 MI S OF I-90	228.1	50	7.5	13,115.75	701400 & 701401	*
1010101	ALPINE RD	UNION PACIFIC RR	0.4 MI S HARRISON AVE	148.5	64.8	7.5	10,736.55	701606	*
1010102	ALPINE RD	UNION PACIFIC RR	0.4 MI S HARRISON AVE	151.5	64.8	7.5	10,953.45	701606	*
1010127	IL 2 SB	SOO RR & OLD RIVER RD	0.3 MI S HONONEGAH RD	264.9	32.8	7.5	10,675.47	701421	
1010128	IL 2 NB	SOO RR & OLD RIVER RD	0.3 MI S HONONEGAH RD	264.9	32.8	7.5	10,675.47	701421	
1010151	ALPINE ROAD	US 20 BY-PASS	SOUTH EDGE ROCKFORD	212.7	78	7.5	18,185.85	701421 OR 701422 & 701446	
1010154	IL 251 SB	KILBUCK CREEK	0.6 MI N OGLE CO LINE	222.5	38	7.5	10,123.75	701421 & DIST STD 38.1	
1010157	IL 75	PECATONICA RIVER	1.2 MI W MERIDIAN RD	283.9	32	7.5	11,214.05	701201	
1010158	IL 251 NB	KILBUCK CREEK	0.6 MI N OGLE CO LINE	222.5	38	7.5	10,123.75	701421 & DIST STD 38.1	
1010160	IL 251(FAP 734)	C&NW RR	KISHWAUKEE ST-ROCKFORD	105.8	82	7.5	9,469.10	701601	
1010163	IL 251	KISHWAUKEE RIVER	AT NEW MILFORD	300	66	7.5	22,050.00	701421	
1010164	IL 2	DRAINAGE DITCH	0.6 MI NE OGLE CO LINE	79.3	70	7.5	6,145.75	701201	
1010165	IL 70 (TRASK BRG RD)	PECATONICA RIVER	5 MI S DURAND	350	36	7.5	15,225.00	701201	
1010166	US 20 WB	GROVE CREEK	0.3 MI E STEPH CO	102	40	7.5	4,845.00	701400 & 701406 or 701426	
1010167	US 20 EB	GROVE CREEK	0.3 MI E STEPH CO	104	40	7.5	4,940.00	701400 & 701406 or 701426	
1010169	PRAIRIE HILL RD	I-90	2 MI S WISCONSIN LINE	199.3	27.6	7.5	6,995.43	701201	

* = NIGHTTIME WORK ZONE LIGHTING REQUIRED

MODEL: Default
FILE: \\dot-aw-bentley.com\\P\\V\\DOT\\Documents\\DOT 0 cas\\District 2\\OR0 Project\\Operations\\Bridge Section\\Bridge Deck Sealing Contract\\2026\\64V03\\CADD\\64V03-sht-cover.dgn

	USER NAME = David.Doss	DESIGNED -	REVISED -	STATE OF ILLINOIS DEPARTMENT OF TRANSPORTATION	SCHEDULE OF QUANTITIES				F.A. RTE.	SECTION	COUNTY	TOTAL SHEETS	SHEET NO.
		DRAWN -	REVISED -						VAR	D2 BDS 2026-02	VARIOUS	16	4
	PLOT SCALE = \$SCALE\$	CHECKED -	REVISED -						CONTRACT NO. 64V03				
	PLOT DATE = 9/30/2025	DATE -	REVISED -		SCALE:	SHEET	OF	SHEETS	STA.	TO STA.	ILLINOIS FED. AID PROJECT		

SCHEDULE OF QUANTITIES

SN	FacilityCarried	FeatureCrossed	Location	Total Length (Ft.)	Bridge Rdwy Width(Ft.)	Parapet (Ft.)	Area to be sealed (Sq. Ft.)	TRAFFIC CONTROL	
1010170	US 52 & IL 75	I-90	E EDGE S BELOIT	218.8	98.1	7.5	23,105.28	701606	
1010174	IL 70	KENT CREEK	0.1 MI SPRINGFIELD RD	56	54	7.5	3,444.00	701201	
1010175	IL 251 SB	MCDONALD CREEK	2.0 MI N IL 173	87.5	40	7.5	4,156.25	701421	
1010176	IL 251 SB	MCDONALD CREEK	2.0 MI N IL 173	87.5	40	7.5	4,156.25	701421	
1010177	IL 2	MUD CREEK	.4 MI S OLD RIVER RD	113	24	7.5	3,559.50	701201	
1010178	IL 2	MUD CREEK	.4 MI S OLD RIVER RD	113	24	7.5	3,559.50	701201	
1010190	IL 251	SPRING CREEK RD	1.4 MI N WHITMAN ST	263.3	115.8	7.5	32,464.89	701421 & 701446 & 701411	
1010191	IL 70	S BRANCH OF OTTER	.8 MI N OF IL 75	67.5	26	7.5	2,261.25	701501 & 701801	
1010193	I-90 SB	DRY CREEK	1 MI S OF IL 75	153.3	65.7	7.5	11,221.56	701400 & 701406 or 701426	
1010194	I-90 NB	DRY CREEK	1 MI S OF IL 75	153.3	59.5	7.5	10,271.10	701400 & 701406 or 701426	
1016133	US BUS 20 EB	ROCK RIVER	0.1 MI E OF MAIN ST	448.2	52	7.5	26,667.90	701201	
1016201	N 2ND ST	WHITMAN ST	WHITMAN INTERCHANGE	192	60	7.5	12,960.00	SB-701422,NB-701601 & 701411(BOTH)	

* = NIGHTTIME WORK ZONE LIGHTING REQUIRED

MODEL: Default
FILE: \\natick-pw\llet-pw-bentley.com\PIV\DOT\Documents\DOT 0 ces\District 2\ORD Projects\Operations\Bridge Section\Bridge Deck Sealing Contracts\2026\64V03\CADD\64V03-sht-cover.dgn

	USER NAME = David.Doss	DESIGNED -	REVISED -	STATE OF ILLINOIS DEPARTMENT OF TRANSPORTATION	SCHEDULE OF QUANTITIES					F.A. RTE.	SECTION	COUNTY	TOTAL SHEETS	SHEET NO.
		DRAWN -	REVISED -							VAR	D2 BDS 2026-02	VARIOUS	16	5
	PLOT SCALE = \$SCALE\$	CHECKED -	REVISED -							CONTRACT NO. 64V03				
	PLOT DATE = 9/30/2025	DATE -	REVISED -		SCALE:	SHEET	OF	SHEETS	STA.	TO	STA.	ILLINOIS	FED. AID PROJECT	

LOCATION MAP WINNEBAGO COUNTY

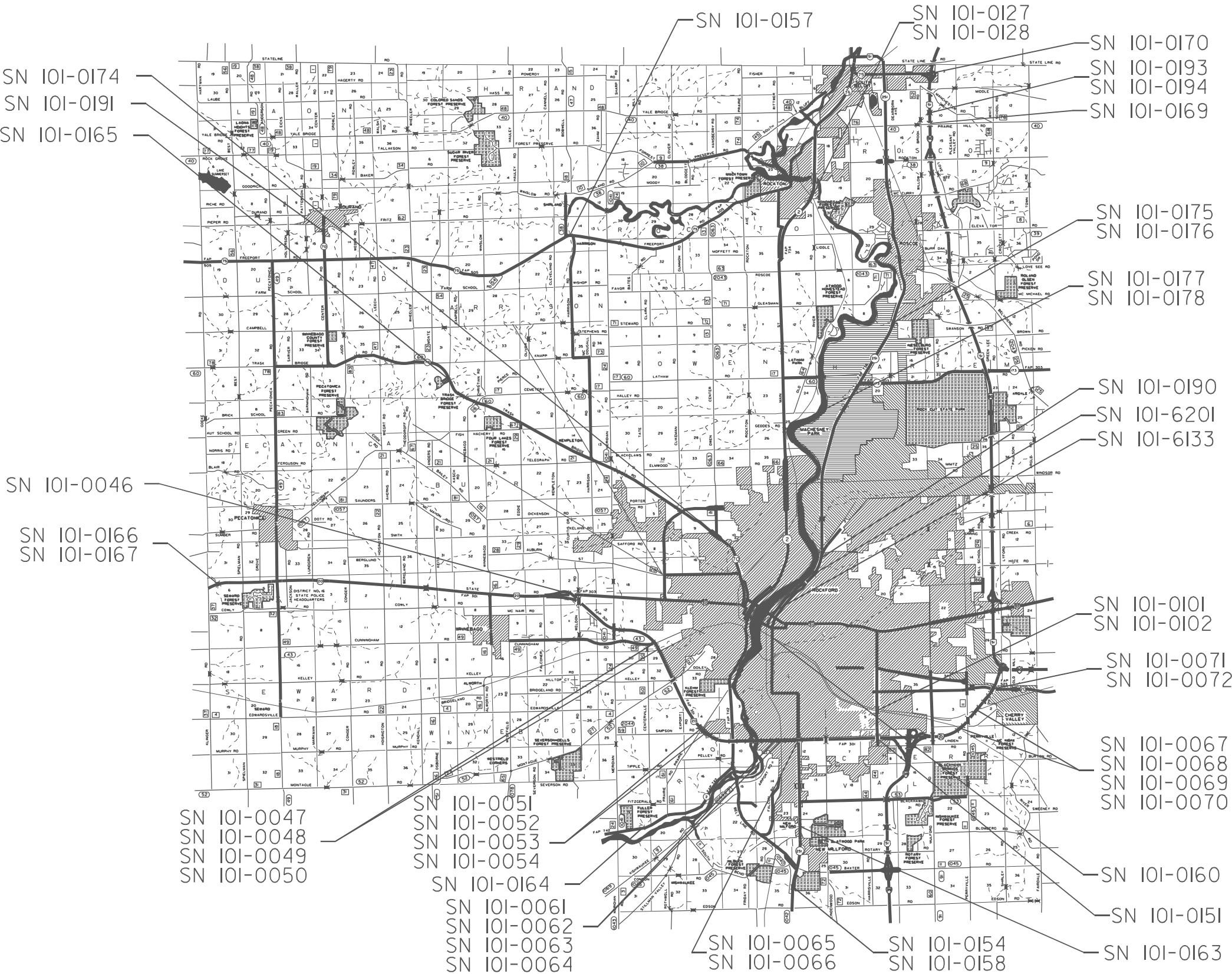

STATE OF ILLINOIS
DEPARTMENT OF TRANSPORTATION

LOCATION MAP WINNEBAGO COUNTY

SCALE: SHEET OF SHEETS STA. TO STA.

F.A. RTE.	SECTION	COUNTY	TOTAL SHEETS	SHEET NO.
VAR	D2 BDS 2026-02	VARIOUS	16	6
CONTRACT NO. 64V03				
ILLINOIS FED. AID PROJECT				

MODEL: Default
FILE: \\d2-bds-2026-02\DOT\0 ces\District 2\ORD Projects\Operations\Bridges Section\Bridges Deck Sealing Contracts\2026\64V03\CADD\64V03-sht-cover.dgn

USER NAME = David.Doss	DESIGNED -	REVISED -
	DRAWN -	REVISED -
PLOT SCALE = \$SCALE\$	CHECKED -	REVISED -
PLOT DATE = 9/30/2025	DATE -	REVISED -

SEALING DETAILS

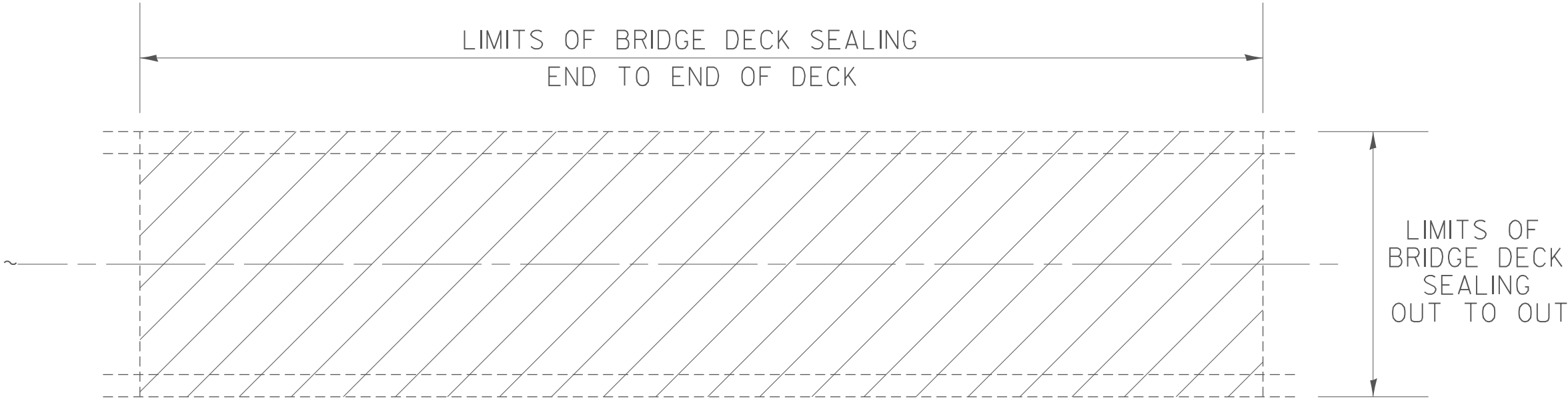

PLAN VIEW

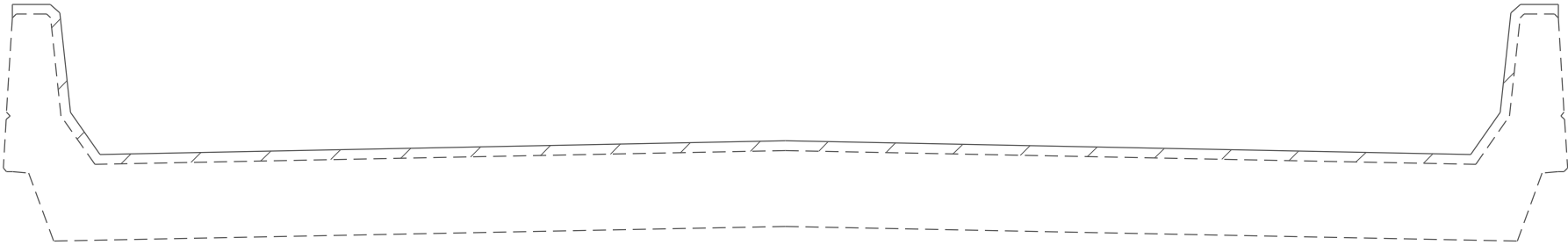

CROSS SECTION
WITH PARAPET

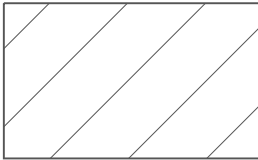

AREA TO BE SEALED

MODEL: Default
FILE: \\natick-pw-bentley.com\\P\\V\\DOT\\Documents\\DOT 0 cas\\District 2\\ORD Projects\\Operations\\Bridge Section\\Bridge Deck Sealing Contracts\\2026\\64V03\\CADD\\64V03-sht-cover.dgn

	USER NAME = David.Doss	DESIGNED -	REVISED -	STATE OF ILLINOIS DEPARTMENT OF TRANSPORTATION	SEALING DETAILS					F.A. RTE.	SECTION	COUNTY	TOTAL SHEETS	SHEET NO.
		DRAWN -	REVISED -							VAR	D2 BDS 2026-02	VARIOUS	16	7
	PLOT SCALE = \$SCALE\$	CHECKED -	REVISED -							CONTRACT NO. 64V03				
	PLOT DATE = 9/30/2025	DATE -	REVISED -		SCALE:	SHEET	OF	SHEETS	STA.	TO	STA.	ILLINOIS	FED. AID PROJECT	

WORK ZONE SIGN DETAILS

ILLINOIS STANDARD G20-I100

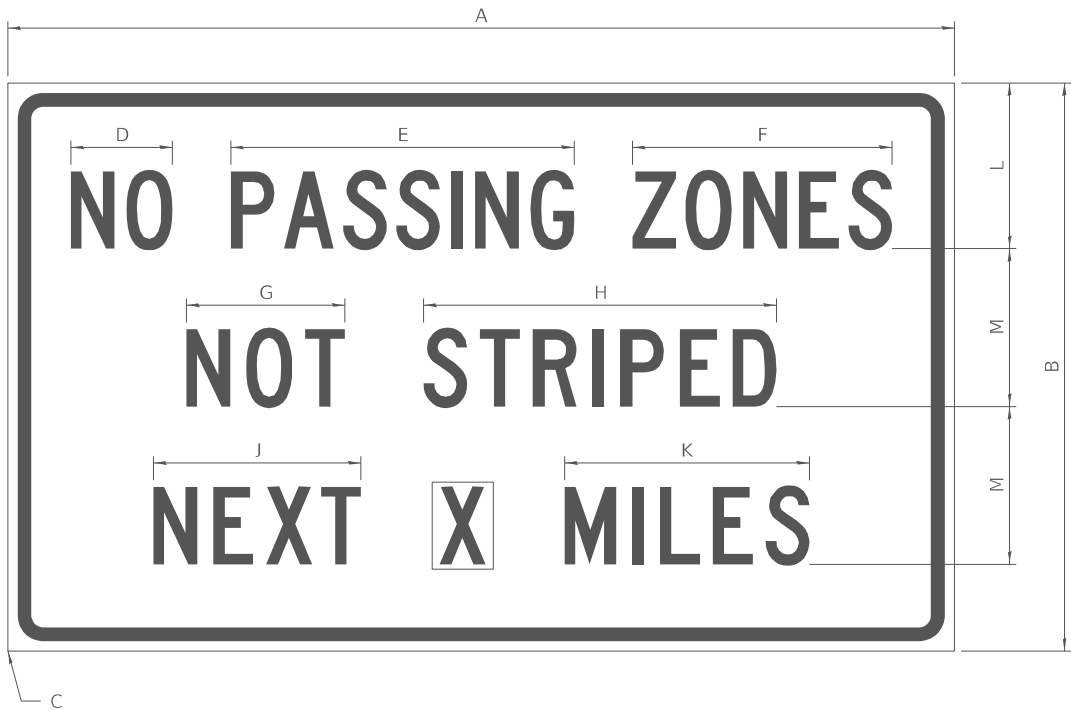

COLOR LEGEND AND BORDER BACKGROUND BLACK ORANGE NON-REFLECTORIZED REFLECTORIZED

SIGN SIZE	DIMENSIONS											
	A	B	C	D	E	F	G	H	J	K	L	M
60 x 36	60.00	36.00	2.25	6.4	21.80	16.40	10.00	22.40	13.20	15.50	10.50	10.00

SIGN SIZE	SERIES BY LINE			MARGIN	BORDER
	1	2	3		
60 x 36	5C	5C	5C	0.625	0.875

Sign not to scale

GENERAL NOTES

All work to furnish and install these signs shall be included in the cost of the speci ed tra c control standards and shall not be paid separately.

All Illinois Standard signs shall conform to the latest edition of the "Illinois Standard Highway Signs Book" in e ect on the date of invitation for bids.

Signs shall meet the applicable portions of Sections 701 and 720 of the Standard Speci cations.

All dimensions are in inches unless otherwise noted.

ILLINOIS STANDARD W8-I107

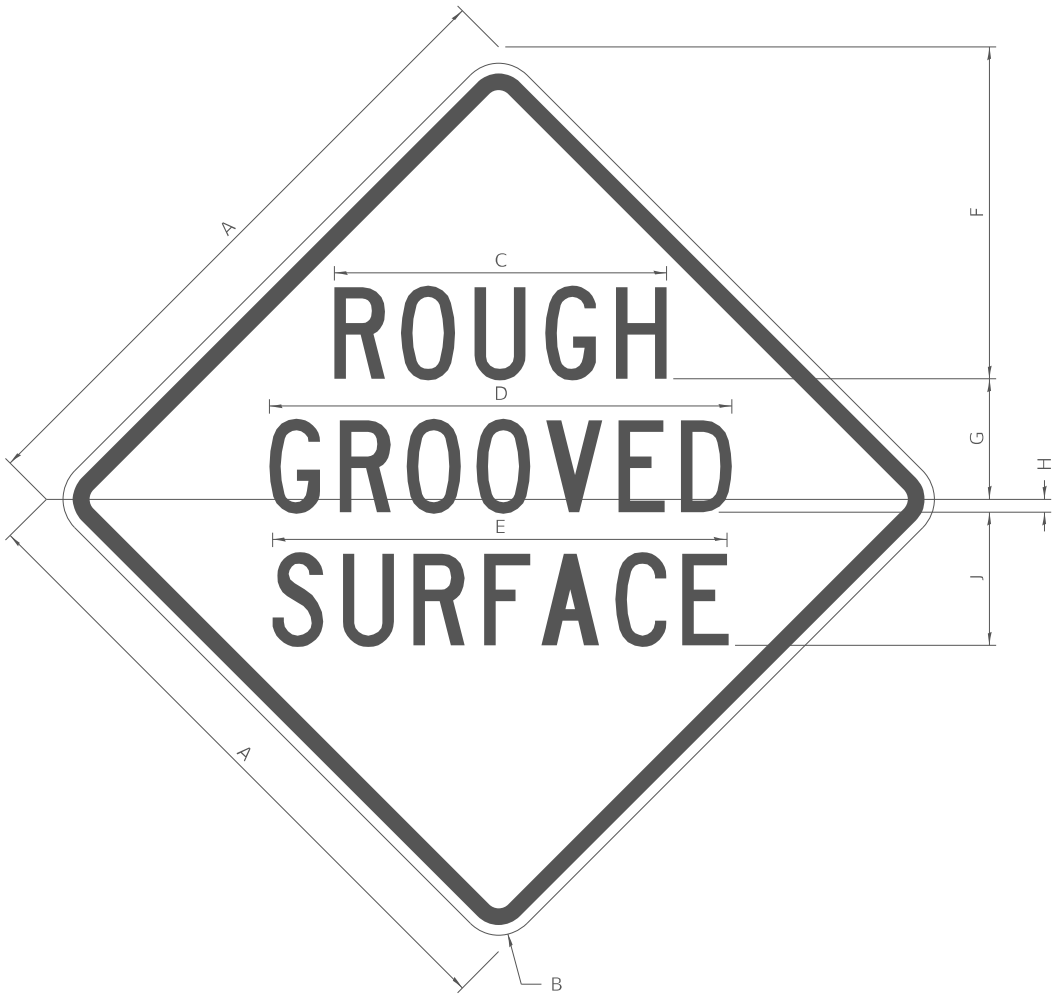

COLOR LEGEND AND BORDER BACKGROUND BLACK ORANGE NON-REFLECTORIZED REFLECTORIZED

SIGN SIZE	DIMENSIONS								
	A	B	C	D	E	F	G	H	J
48 x 48	48.00	3.00	25.00	34.80	34.20	24.94	9.00	1.00	10.00

SIGN SIZE	SERIES BY LINE			MARGIN	BORDER
	1	2	3		
48 x 48	7C	7C	7C	1.250	0.750

Sign not to scale

WORK ZONE SIGN DETAILS

ILLINOIS STANDARD W12-I102

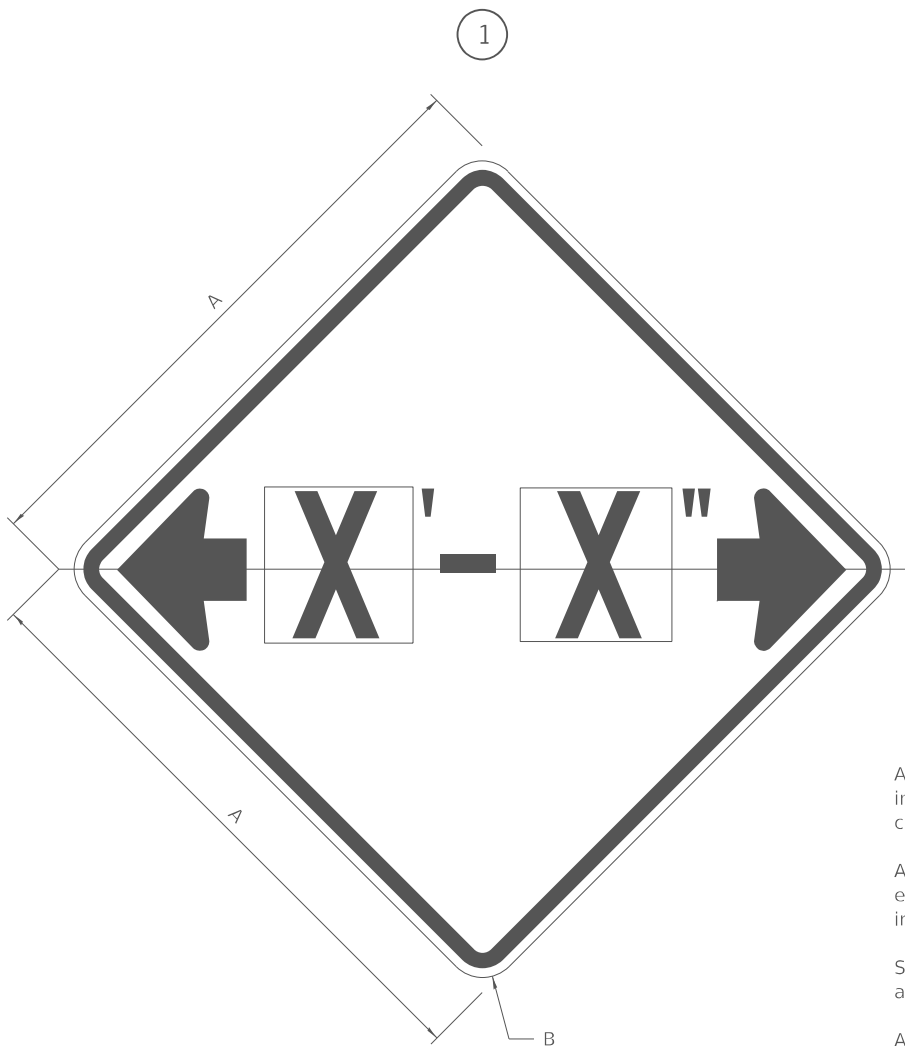

GENERAL NOTES

All work to furnish and install these signs shall be included in the cost of the speci ed tra c control standards and shall not be paid separately.

All Illinois Standard signs shall conform to the latest edition of the "Illinois Standard Highway Signs Book" in e ect on the date of invitation for bids.

Signs shall meet the applicable portions of Sections 701 and 720 of the Standard Speci cations.

All dimensions are in inches unless otherwise noted.

COLOR LEGEND AND BORDER BACKGROUND BLACK FL ORANGE NON-REFLECTORIZED REFLECTORIZED

SIGN SIZE	DIMENSIONS	
	A	B
48 x 48	48.00	3.00

1 Illinois Standard signs W12-I102 and W12-I103 shall be used as described in the special provisions.

SIGN SIZE	SERIES BY LINE	MARGIN	BORDER
	1		
48 x 48	12C	0.750	1.250

Sign not to scale

ILLINOIS STANDARD W12-I103

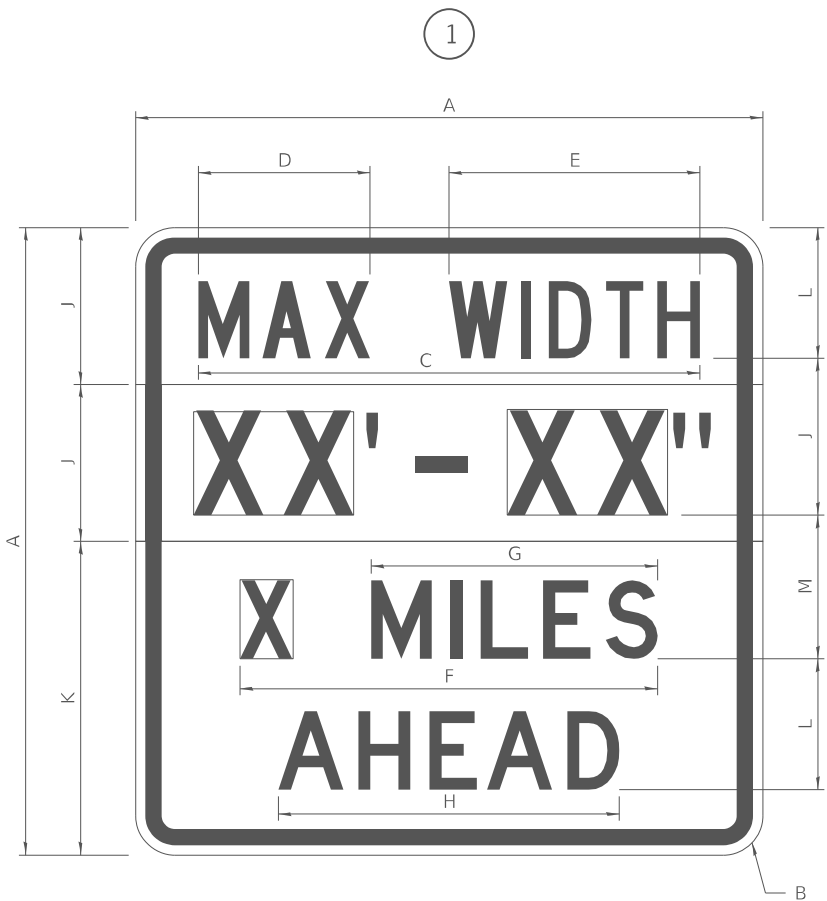

COLOR LEGEND AND BORDER BACKGROUND BLACK WHITE FL ORANGE NON-REFLECTORIZED REFLECTORIZED REFLECTORIZED

SIGN SIZE	DIMENSIONS											
	A	B	C	D	E	F	G	H	J	K	L	M
48 x 48	48.00	3.00	38.40	13.20	19.20	32.00	22.00	26.20	12.00	24.00	10.00	11.00

SIGN SIZE	SERIES BY LINE				MARGIN	BORDER
	1	2	3	4		
48 x 48	6C	8D	6D	6D	0.750	1.250

Sign not to scale

XX'-XX" WIDTH AND X MILES ARE VARIABLE TOP AND BOTTOM OF BACKGROUND WHITE

WORK ZONE SIGN DETAILS

ROAD CLOSED TO OVERSIZED LOADS



COLOR	LEGEND AND BORDER BACKGROUND	BLACK ORANGE	NON-REFLECTORIZED REFLECTORIZED
-------	---------------------------------	-----------------	------------------------------------

Permit Loads - Loads Over 13 Feet; 3.0" Radius, 1.3" Border;
[NO OVERSIZE -] D; [OVERWEIGHT LOADS] D 85% spacing; [XX MILES AHEAD] D;
Table of letter and object lefts.

N	O	O	V	E	R	S	I	Z	E	-
11.7	18.1	30.0	36.2	42.8	48.4	54.4	60.7	63.5	69.5	80.8

O	V	E	R	W	E	I	G	H	T	L	O	A	D	S
2.6	8.6	15.0	20.4	26.2	33.4	38.8	41.3	47.4	53.2	64.5	69.9	75.9	82.9	88.7

X	X	M	I	L	E	S	A	H	E	A	D
7.6	13.6	25.3	32.3	35.1	40.6	46.2	57.9	65.1	71.4	76.6	83.7

Sign not to scale

STOP LINE SIGN FOR TEMPORARY SIGNALS



COLOR	LEGEND AND BORDER BACKGROUND	BLACK WHITE	NON-REFLECTORIZED REFLECTORIZED
-------	---------------------------------	----------------	------------------------------------

SIGN SIZE	SERIES BY LINE		
	1	2	3
24 x 24	4C	4C	4C

Sign not to scale

GENERAL NOTES

All work to furnish and install these signs shall be included in the cost of the speci ed tra c control standards and shall not be paid separately.

All Illinois Standard signs shall conform to the latest edition of the "Illinois Standard Highway Signs Book" in e ect on the date of invitation for bids.

Signs shall meet the applicable portions of Sections 701 and 720 of the Standard Speci cations.

All dimensions are in inches unless otherwise noted.

FILE NAME: pww:\ldot-pw.bentley.com:PWIDOT\Documents\IDOT O ces\District 2\ORD Projects\Operations\Bridges\Non-Bridge Deck Sealing Contracts\2026\64V03-shl-cover.dgn	USER NAME = David.Doss	DESIGNED -	REVISED - 3-02-16	STATE OF ILLINOIS DEPARTMENT OF TRANSPORTATION	REGION 2 / DISTRICT 2 STANDARD			F.A. RTE.	SECTION	COUNTY	TOTAL SHEETS	SHEET NO.
	PLOT SCALE = \$SCALE\$	CHECKED -	REVISED -					VAR	D2 BDS 2026-02	VARIOUS	16	10
	PLOT DATE = 9/30/2025	DATE -	REVISED -					CONTRACT NO. 64V03				
								ILLINOIS FED. AID PROJECT				

2

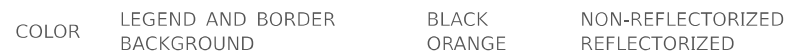

② This sign shall be installed at entrances located between the temporary signals as shown in the staging plans.

22.31	C 3.36	0.62	A 4.18	0.94	U 3.36	0.94	T 3.04	0.94	I 0.78	1.17	O 3.52	1.17	N 3.36	22.31
-------	-----------	------	-----------	------	-----------	------	-----------	------	-----------	------	-----------	------	-----------	-------

8.23	O 3.51	1.17	N 3.36	1.18	E 3.04
------	-----------	------	-----------	------	-----------

5.00	L 3.05	0,31	A 4.18	0.94	N 3.36	1.17	E 3.05
------	-----------	------	-----------	------	-----------	------	-----------

5.00	R 3.36	0.93	O 3.52	0.94	A 4.18	0.93	D 3.36	8.23
------	-----------	------	-----------	------	-----------	------	-----------	------

7.43	F 3.04	0.94	O 3.52	1.17	L 3.04	0.94	L 3.05	0.94	O 3.51	0.94	W 4.37
------	-----------	------	-----------	------	-----------	------	-----------	------	-----------	------	-----------

5.00	T 3.05	0.94	R 3.36	0.94	A 4.18	0.93	F 3.05	0.94	F 3.04	0.94	I 0.78	1.18	C 3.35	7.43
------	-----------	------	-----------	------	-----------	------	-----------	------	-----------	------	-----------	------	-----------	------

27.60	F 3.05	0.94	L 3.04	0.94	O 3.52	0.93	W 4.38	27.60
-------	-----------	------	-----------	------	-----------	------	-----------	-------

GENERAL NOTES

All Illinois Standard signs shall conform to the latest edition of the "Illinois Standard Highway Signs Book" in effect on the date of invitation for bids.

All dimensions are in inches unless otherwise noted.

Technical drawing of a diamond-shaped traffic sign. The sign is white with a black border and contains the text "STAY IN YOUR LANE" in bold, black, sans-serif capital letters. The drawing includes detailed dimensions in feet and inches (ft-in) for the sign's overall size and the placement of the text.

Overall Dimensions:

- Width: 64.8 ft-in
- Height: 64.8 ft-in

Text Placement Dimensions (Horizontal):

- From left edge to start of "STAY": 20.7 ft-in
- Between "STAY" and "IN": 23.3 ft-in
- From end of "LANE" to right edge: 20.8 ft-in
- From left edge to start of "IN": 13.2 ft-in
- Between "IN" and "YOUR": 7.5 ft-in
- Between "YOUR" and "LANE": 24.9 ft-in
- From end of "LANE" to right edge: 13.2 ft-in
- From left edge to start of "LANE": 20.9 ft-in
- Between "LANE" and right edge: 21 ft-in

Text Placement Dimensions (Vertical):

- From top edge to top of "STAY": 17.4 ft-in
- Between "STAY" and "IN": 6 ft-in
- Between "IN" and "YOUR": 6 ft-in
- Between "YOUR" and "LANE": 6 ft-in
- From bottom of "LANE" to bottom edge: 17.4 ft-in

COLOR	LEGEND AND BORDER BACKGROUND	BLACK ORANGE	NON-REFLECTORIZED REFLECTORIZED
-------	---------------------------------	-----------------	------------------------------------

Table of Letter and Object Lefts

S	T	A	Y
20.7	26.8	31.6	38.0

I	N	Y	O	U	R
13.2	15.9	26.7	33.9	40.5	46.8

L	A	N	E
20.9	25.8	33.1	39.4

REGION 2 / DISTRICT 2 STANDARD

F.A. RTE.	SECTION	COUNTY	TOTAL SHEETS	SHEET NO.
VAR	D2 BDS 2026-02	VARIOUS	16	11
		CONTRACT NO. 64V03		
ILLINOIS		FED. AID PROJECT		

TRAFFIC CONTROL FOR TRANSITION AREAS

CASE 1

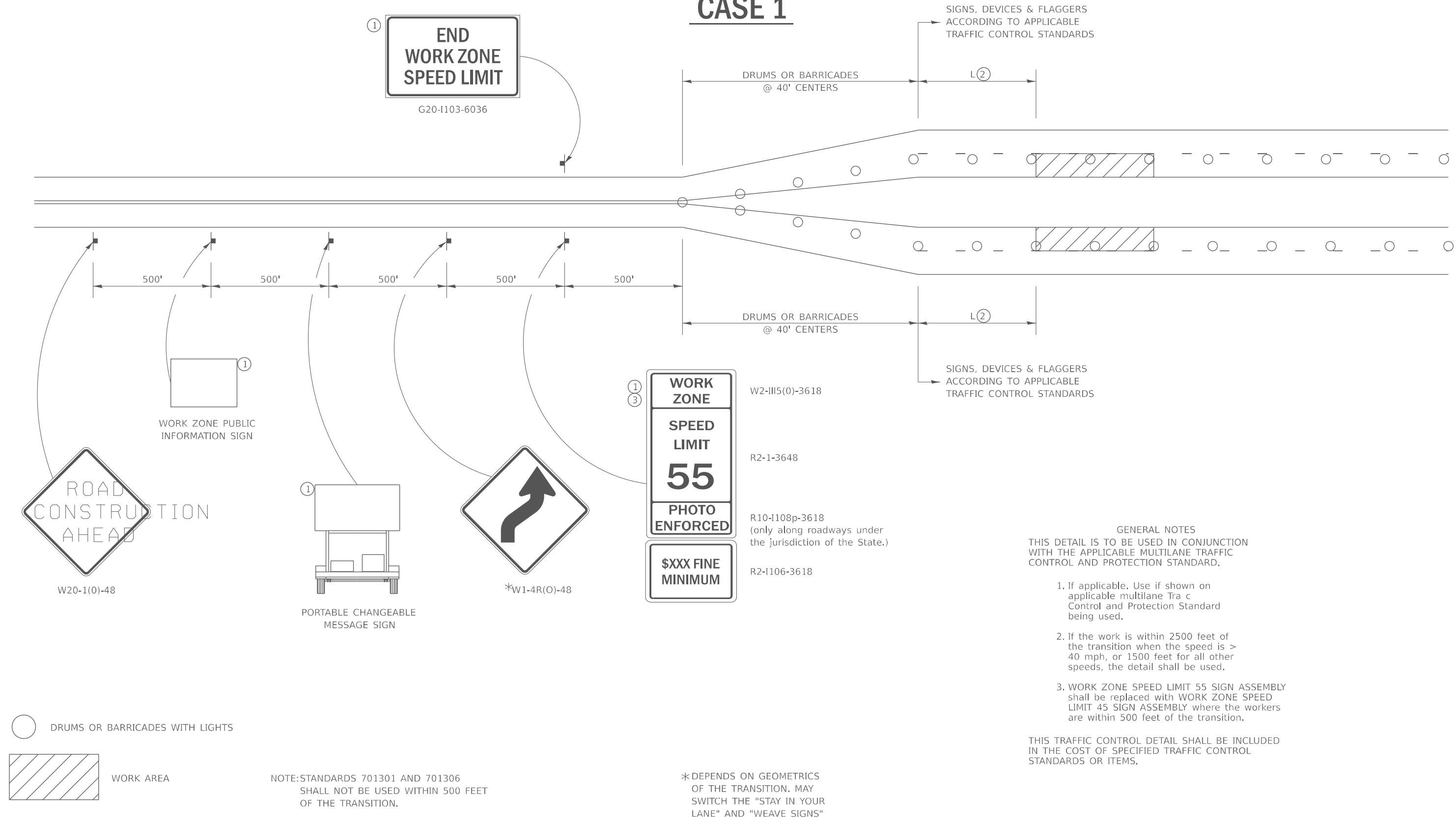

TRAFFIC CONTROL FOR TRANSITION AREAS

CASE 2

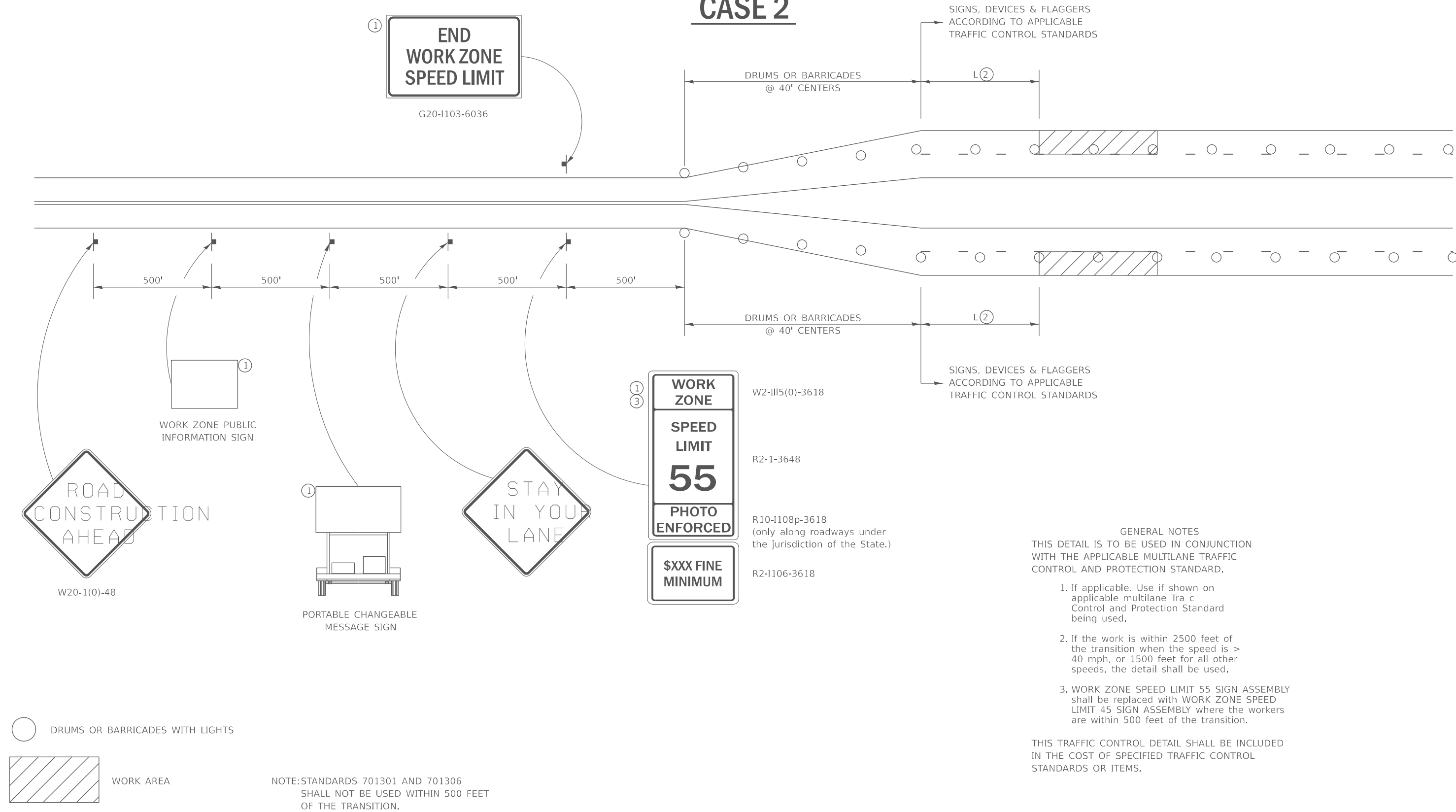

FILE NAME: pwz:\ldot-pw.bentley.com:PWIDOT\Documents\DOT Offices\District 2\ORD Projects\Operations\Traffic Control\Non Bridge Deck Sealing Contracts\2026\64V03\64V03-sh1-05-16	USER NAME = David.Doss	DESIGNED -	REVISED - 4-20-17	STATE OF ILLINOIS DEPARTMENT OF TRANSPORTATION	REGION 2 / DISTRICT 2 STANDARD				F.A. RTE.	SECTION	COUNTY	TOTAL SHEETS	SHEET NO.
	PLOT SCALE = \$SCALE\$	CHECKED -	REVISED - 8-27-13						VAR	D2 BDS 2026-02	VARIOUS	16	13
	PLOT DATE = 9/30/2025	DATE -	REVISED - 1-16-13						CONTRACT NO. 64V03				
					SCALE:	SHEET 2 OF 4 SHEETS	STA.	TO STA.	ILLINOIS FED. AID PROJECT				

TRAFFIC CONTROL FOR TRANSITION AREAS

CASE 3

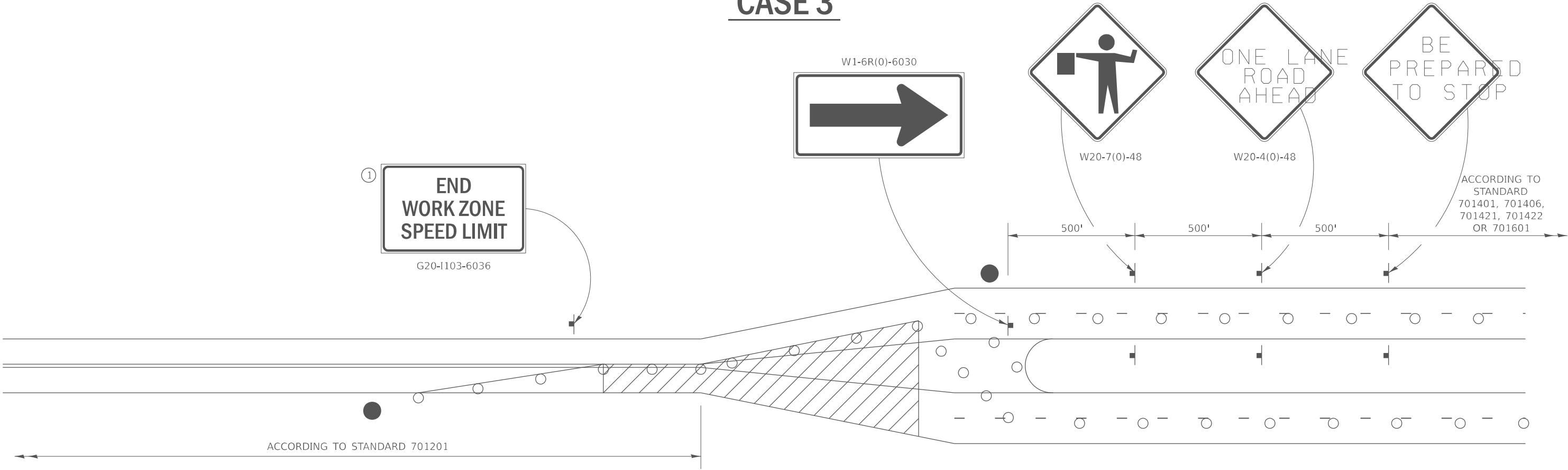

FLAGGER WITH TRAFFIC CONTROL SIGN

DRUMS OR BARRICADES WITH LIGHTS

WORK AREA

NOTE:STANDARDS 701301 AND 701306
SHALL NOT BE USED WITHIN 500 FEET
OF THE TRANSITION.

GENERAL NOTES

THIS DETAIL IS TO BE USED IN CONJUNCTION WITH THE APPLICABLE MULTILANE TRAFFIC CONTROL AND PROTECTION STANDARD.

1. If applicable. Use if shown on applicable multilane Traffic Control and Protection Standard being used.

2. If the work is within 2500 feet of the transition when the speed is > 40 mph, or 1500 feet for all other speeds, the detail shall be used.

3. WORK ZONE SPEED LIMIT 55 SIGN ASSEMBLY shall be replaced with WORK ZONE SPEED LIMIT 45 SIGN ASSEMBLY where the workers are within 500 feet of the transition.

THIS TRAFFIC CONTROL DETAIL SHALL BE INCLUDED IN THE COST OF SPECIFIED TRAFFIC CONTROL STANDARDS OR ITEMS.

FILE NAME: pww\illdot-pw.bentley.com\PWIDOT\Documents\DOT Offices\District 2\ORD Projects\Operations\Bridges\Non Bridge Deck Sealing Contracts\2026\64V03\64V03-sh1-05-16	USER NAME = David.Doss	DESIGNED -	REVISED - 4-20-17	STATE OF ILLINOIS DEPARTMENT OF TRANSPORTATION	REGION 2 / DISTRICT 2 STANDARD					F.A. RTE.	SECTION	COUNTY	TOTAL SHEETS	SHEET NO.
	PLOT SCALE = \$SCALE\$	CHECKED -	REVISED - 8-27-13							VAR	D2 BDS 2026-02	VARIOUS	16	14
	PLOT DATE = 9/30/2025	DATE -	REVISED - 3-05-12							CONTRACT NO. 64V03				
					SCALE:	SHEET 3 OF 4 SHEETS	STA.	TO STA.		ILLINOIS FED. AID PROJECT				

TRAFFIC CONTROL FOR TRANSITION AREAS

CASE 4

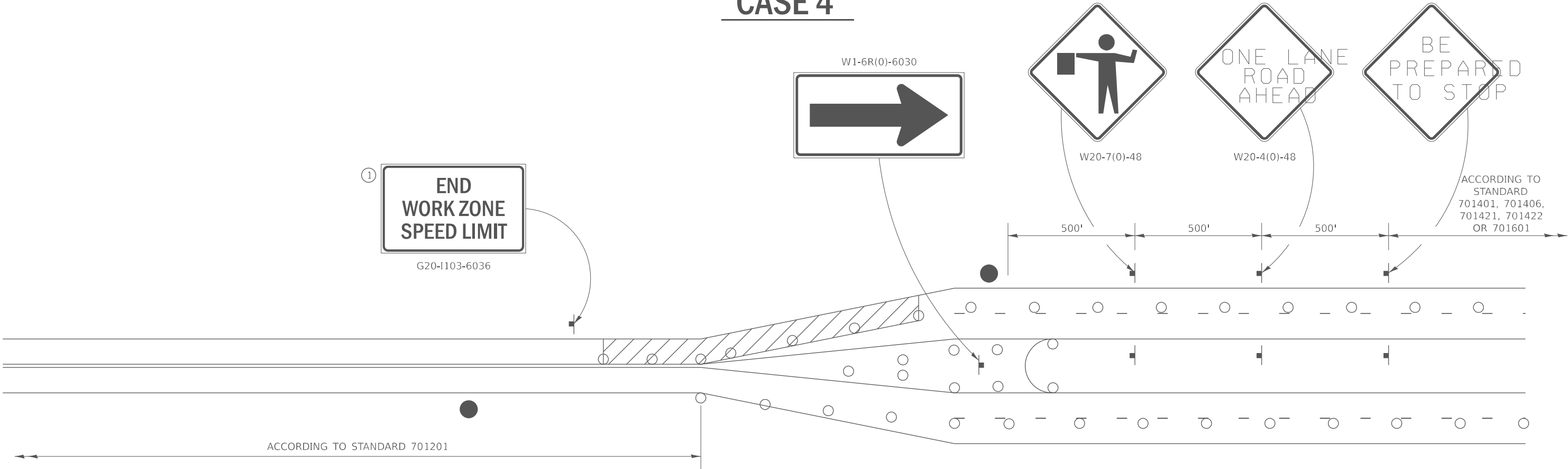

FLAGGER WITH TRAFFIC CONTROL SIGN

DRUMS OR BARRICADES WITH LIGHTS

WORK AREA

NOTE:STANDARDS 701301 AND 701306
SHALL NOT BE USED WITHIN 500 FEET
OF THE TRANSITION.

GENERAL NOTES

THIS DETAIL IS TO BE USED IN CONJUNCTION WITH THE APPLICABLE MULTILANE TRAFFIC CONTROL AND PROTECTION STANDARD.

1. If applicable. Use if shown on applicable multilane Traffic Control and Protection Standard being used.

2. If the work is within 2500 feet of the transition when the speed is > 40 mph, or 1500 feet for all other speeds, the detail shall be used.

3. WORK ZONE SPEED LIMIT 55 SIGN ASSEMBLY shall be replaced with WORK ZONE SPEED LIMIT 45 SIGN ASSEMBLY where the workers are within 500 feet of the transition.

THIS TRAFFIC CONTROL DETAIL SHALL BE INCLUDED IN THE COST OF SPECIFIED TRAFFIC CONTROL STANDARDS OR ITEMS.

FILE NAME: pww\illdot-pw.bentley.com:PWIDOT\Documents\DOT Offices\District 2\ORD Projects\Operations\Bridges\Non Bridge Deck Sealing Contracts\2026\64V03\64V03-sh1-05-16	USER NAME = David.Doss	DESIGNED -	REVISED - 4-20-17	STATE OF ILLINOIS DEPARTMENT OF TRANSPORTATION	REGION 2 / DISTRICT 2 STANDARD			F.A. RTE.	SECTION	COUNTY	TOTAL SHEETS	SHEET NO.
	PLOT SCALE = \$SCALE\$	CHECKED -	REVISED - 8-27-13					VAR	D2 BDS 2026-02	VARIOUS	16	15
	PLOT DATE = 9/30/2025	DATE -	REVISED - 3-05-12		SCALE:	SHEET 4	OF 4	SHEETS	STA.	TO STA.	ILLINOIS FED. AID PROJECT	

TRAFFIC CONTROL AND PROTECTION AT TURN BAYS (TO REMAIN OPEN TO TRAFFIC)

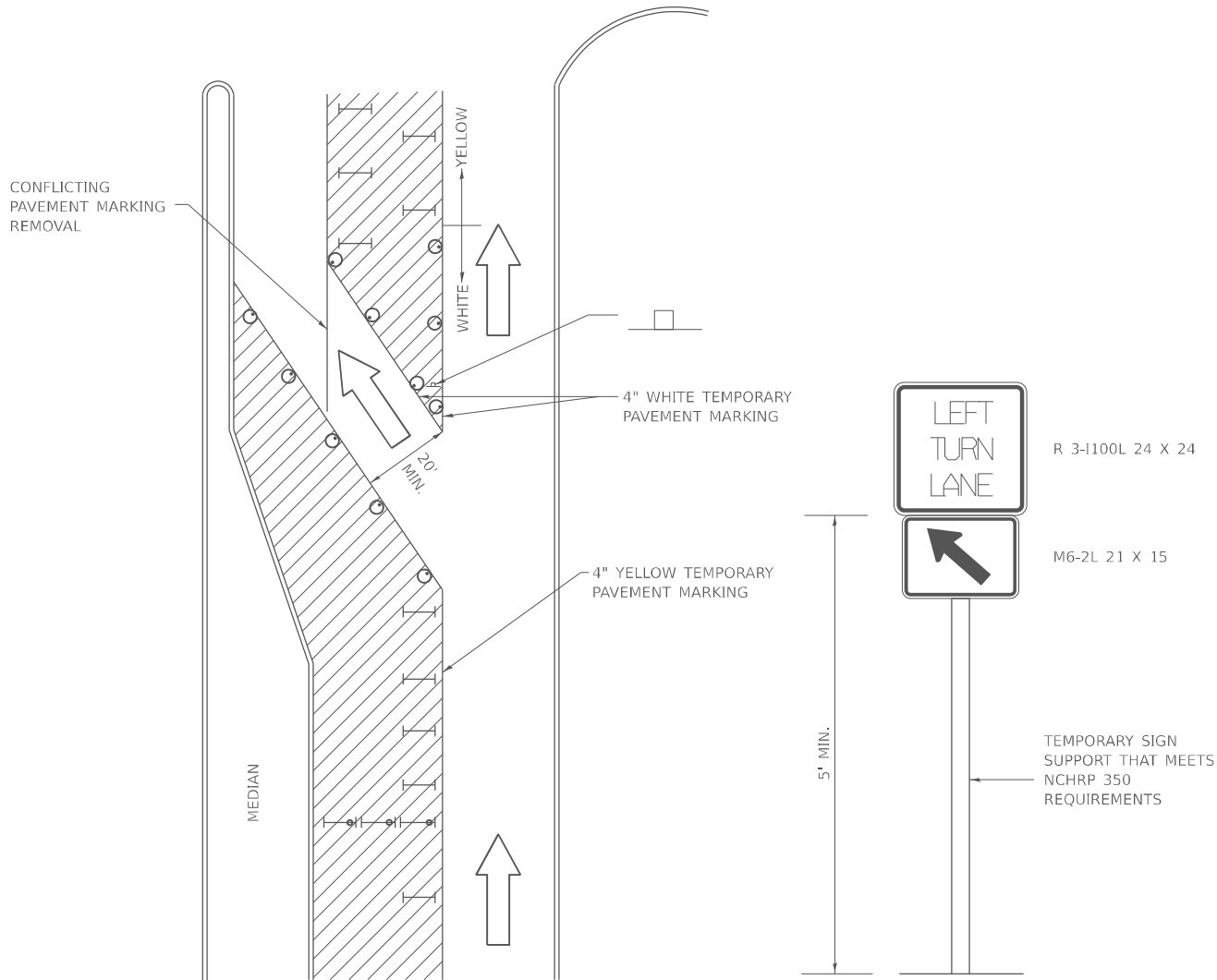

LEGEND

- WORK AREA
- LANE OPEN TO TRAFFIC
- TYPE I OR II BARRICADE OR DRUM WITH FLASHING BURNING LIGHT
- DRUM OR BARRICADE WITH STEADY BURN LIGHT
- SIGN (SEE DETAIL)
- TYPE I OR II CHECK BARRICADE WITH STEADY LIGHT BURN

GENERAL NOTES

- CONES MAY BE SUBSTITUTED FOR BARRICADES OR DRUMS AT HALF THE SPACING DURING DAY OPERATIONS. CONES SHALL BE A MINIMUM OF 28 IN HEIGHT.
- STEADY BURNING LIGHTS WILL NOT BE REQUIRED ON BARRICADES OR DRUMS FOR DAY OPERATIONS. ALL LIGHTS WILL BE MONODIRECTIONAL.
- TEMPORARY PAVEMENT MARKING SHALL BE PLACED THROUGHOUT THE BARRICADED AREA OF EACH BAY WHERE THE CLOSURE TIME IS GREATER THAN FOURTEEN DAYS.
- THIS APPLICATION ALSO APPLIES WHEN WORK IS BEING PERFORMED IN THE RIGHT LANE(S) AND THE RIGHT TURN BAY IS TO REMAIN OPEN. UNDER THIS CONDITION, "RIGHT TURN LANE" R3-100 24 X 24 AND M6-2R 21 X 15 SHALL BE USED.
- THESE CONTROLS SHALL SUPPLEMENT MAINLINE TRAFFIC CONTROL FOR LANE CLOSURES. LONGITUDINAL DIMENSIONS MAY BE ADJUSTED TO FIT FIELD CONDITIONS.
- TRAFFIC CONTROL AND PROTECTION AT TURN BAYS (TO REMAIN OPEN TO TRAFFIC) SHALL BE INCLUDED IN THE COST SPECIFIED TRAFFIC CONTROL STANDARDS OR ITEMS.
- ALL DIMENSIONS ARE IN INCHES UNLESS OTHERWISE NOTED.

REVISED - 10-14-11

REVISED -	REGION 2 / DISTRICT 2 STANDARD				F.A. RTE.	SECTION	COUNTY	TOTAL SHEETS	SHEET NO.
REVISED -					VAR	D2 BDS 2026-02	VARIOUS	16	16
REVISED -					CONTRACT NO. 64V03				
REVISED -					ILLINOIS FED. AID PROJECT				
SCALE: 5SCALES		SHEET	OF	SHEETS	STA.	TO STA.			