

F.A. RTE.	SECTION	COUNTY	TOTAL SHEETS	SHEET NO.
VAR	D2 BDS 2026-01	VARIOUS	17	1
		ILLINOIS	CONTRACT NO. 64V02	

01-16-2026 LETTING ITEM 042

STATE OF ILLINOIS
DEPARTMENT OF TRANSPORTATION

FOR INDEX OF SHEETS, SEE SHEET NO. 2
FOR HIGHWAY STANDARDS, SEE SHEET NO. 2

PROPOSED
HIGHWAY PLANS

VARIOUS ROUTES
SECTION D2 BDS 2026-01
TYPE OF IMPROVEMENT: BRIDGE DECK SEALING
VARIOUS COUNTIES
C-92-008-26

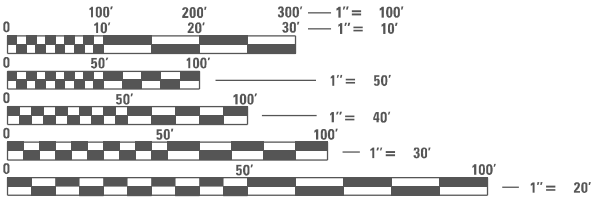

FULL SIZE PLANS HAVE BEEN PREPARED USING STANDARD
ENGINEERING SCALES, REDUCED SIZED PLANS WILL NOT
CONFORM TO STANDARD SCALES. IN MAKING MEASUREMENTS
ON REDUCED PLANS, THE ABOVE SCALES MAY BE USED.

J.U.L.I.E.
JOINT UTILITY LOCATION INFORMATION FOR EXCAVATORS
1-800-892-0123
OR 811

PROJECT ENGINEER: DAVID DOSS (815) 284-5416
PROJECT MANAGER: DERRICK LOPEZ (815) 284-5398

CONTRACT NO. 64V02

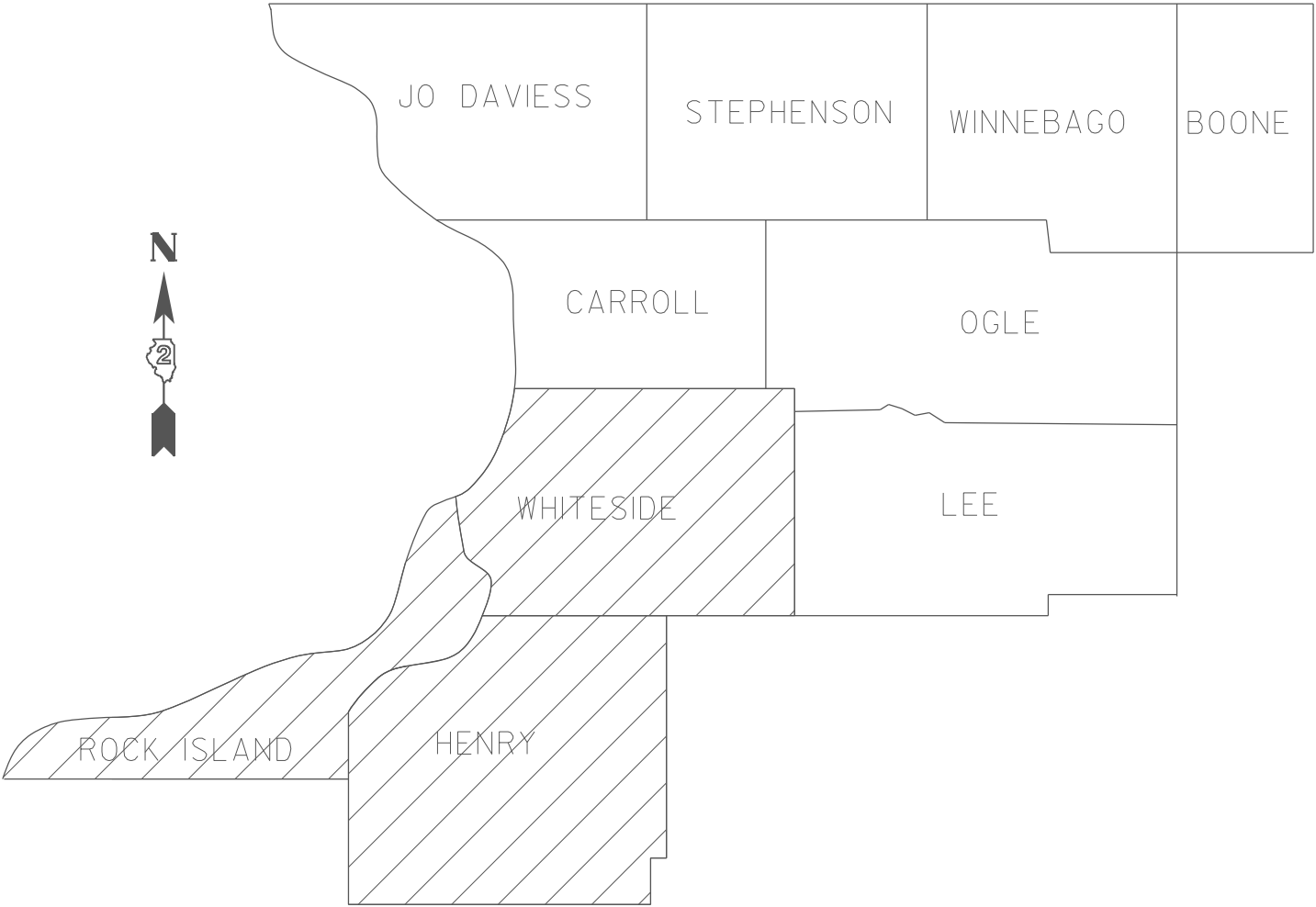

DISTRICT 2

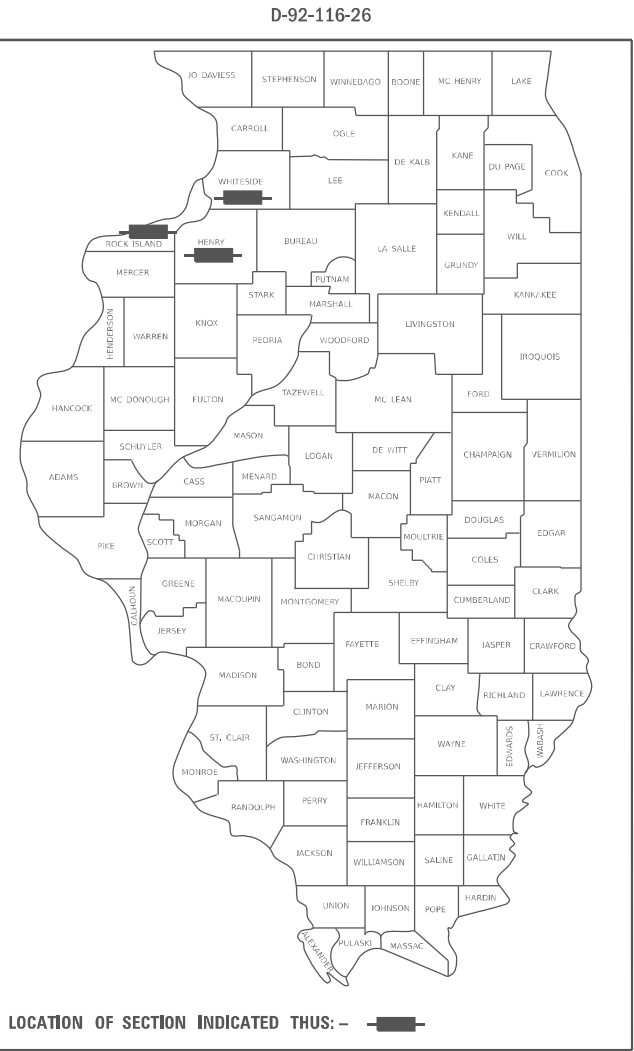

STATE OF ILLINOIS
DEPARTMENT OF TRANSPORTATION

SUBMITTED October 1 2025
Shirley Thompson
REGIONAL ENGINEER

December 5 2025
Scott A. Etkin
ENGINEER OF DESIGN AND ENVIRONMENT

December 5 2025
John J. Barry
DIRECTOR OF HIGHWAYS PROJECT IMPLEMENTATION

PRINTED BY THE AUTHORITY
OF THE STATE OF ILLINOIS

INDEX OF SHEETS

- 1 COVER SHEET
- 2 INDEX OF SHEETS & HIGHWAY STANDARDS
- 2 GENERAL NOTES
- 3 SUMMARY OF QUANTITIES
- 4 SCHEDULE OF QUANTITIES
- 5 LOCATION MAP HENRY COUNTY
- 6 LOCATION MAP ROCK ISLAND COUNTY
- 7 LOCATION MAP WHITESIDE COUNTY
- 8 SEALING DETAIL
- 9-12 WORK ZONE SIGN DETAILS (DIST STD 34.I)
- 13-16 TRAFFIC CONTROL FOR TRANSITION AREAS (DIST STD 38.I)
- 17 TRAFFIC CONTROL AND PROTECTION AT TURN BAYS (TO REMAIN OPEN TO TRAFFIC) (DIST STD 94.2)

HIGHWAY STANDARDS

- 70I006-05 OFF ROAD OPERATIONS, 2L, 2W, 15' TO 24" FROM PAVEMENT EDGE
- 70I101-05 OFF ROAD OPERATIONS, MULTILANE, 15' TO 24" FROM PAVEMENT EDGE
- 70I201-05 LANE CLOSURE, 2L, 2W, DAY ONLY, FOR SPEEDS ≥ TO 45 MPH
- 70I400-12 APPROACH TO LANE CLOSURE, FREEWAY/EXPRESSWAY
- 70I406-13 LANE CLOSURE, FREEWAY/EXPRESSWAY, DAY OPERATIONS ONLY
- 70I426-09 LANE CLOSURE, MULTILANE, INTERMITTENT OR MOVING OPERA., FOR SPEEDS > 45 MPH
- 70I501-06 URBAN LANE CLOSURE, 2L, 2W, UNDIVIDED
- 70I601-09 URBAN LANE CLOSURE, MULTILANE, 1W OR 2W WITH NONTRAVERSABLE MEDIAN
- 70I606-10 URBAN SINGLE LANE CLOSURE, MULTILANE, 2W WITH MOUNTABLE MEDIAN
- 70I701-10 URBAN LANE CLOSURE, MULTILANE INTERSECTION
- 70I801-06 SIDEWALK, CORNER OR CROSSWALK CLOSURE
- 70I901-11 TRAFFIC CONTROL DEVICES

GENERAL NOTES

THE CONCRETE SEALER SHALL BE APPLIED TO THE ENTIRE TOP SURFACE OF THE DECK, INCLUDING THE INSIDE FACES AND TOPS OF PARAPETS.

WATER BASED CONCRETE SEALERS WILL NOT BE ALLOWED.

WORK ON THIS PROJECT MAY POTENTIALLY CONFLICT WITH WORK ON OTHER CONTRACTS IN THE AREA. THE CONTRACTOR SHOULD BE PREPARED TO PLAN FOR POTENTIAL DELAYS AND COOPERATE WITH CONTRACTORS ON THE OTHER PROJECTS.

NO STREAM PERMITS HAVE BEEN PROCURED FOR THIS PROJECT. NONE ARE REQUIRED FROM THE REGULATORY AGENCIES AS LONG AS THERE IS NO DEBRIS FALLING OR BEING PLACED INTO THE STREAM. ANY TEMPORARY FILL IN THE STREAM OR THE COMPROMISING DIKE (IF APPLICABLE) WILL NOT BE ALLOWED. IF THE CONTRACTOR CHOOSES TO USE ALTERNATE/MODIFIED CONSTRUCTION METHOD(S) FROM THE AFOREMENTIONED, THEY WILL BE RESPONSIBLE FOR OBTAINING THE PROPER PERMITS. NO RELIEF OR COMPENSATION WILL BE GIVEN FOR ANY DELAYS, WORKING DAYS CHARGED, OR CALENDAR DAYS EXPIRED AS A RESULT OF THE LOSS OF TIME OR DELAY DURING THE RE-SUBMITTAL PROCESS TO PROCURE THE NECESSARY PERMIT(S) DUE TO THE CONTRACTOR CHOOSING ALTERNATE/MODIFIED CONSTRUCTION METHOD(S). ABSOLUTELY NO CONSTRUCTION ACTIVITIES WILL TAKE PLACE WITHOUT THE PROPER PERMITS BEING SECURED.

MODEL: Default
FILE: \\ntcpc-pw-bentley.com\\P\\V\\DOT\\Documents\\DOT 0 ces\\District 2\\ORR Projects\\Operations\\Bridge Section\\Bridge Deck Sealing Contracts\\2026\\64V02\\CADD\\64V02-sht-cover.dgn

	USER NAME = David.Doss	DESIGNED -	REVISED -	STATE OF ILLINOIS DEPARTMENT OF TRANSPORTATION	INDEX OF SHEETS, HIGHWAY STANDARDS & GENERAL NOTES			F.A. RTE.	SECTION	COUNTY	TOTAL SHEETS	SHEET NO.
		DRAWN -	REVISED -					VAR	D2 BDS 2026-01	VARIOUS	17	2
	PLOT SCALE = \$SCALE\$	CHECKED -	REVISED -					CONTRACT NO. 64V02				
	PLOT DATE = 9/30/2025	DATE -	REVISED -		SCALE:	SHEET	OF	SHEETS	STA.	TO STA.	ILLINOIS FED. AID PROJECT	

SUMMARY OF QUANTITIES

			0047 100% STATE	0047 100% STATE	0047 100% STATE	0047 100% STATE
CODE NUMBER	ITEM	UNIT	TOTAL QUANTITY	HENRY COUNTY	ROCK ISLAND COUNTY	WHITESIDE COUNTY
58700300	CONCRETE SEALER	SQ FT	335,321.43	112,980.10	27,339.18	195,002.15
67100100	MOBILIZATION	L SUM	1	0.33	0.33	0.34
70100450	TRAFFIC CONTROL AND PROTECTION, STANDARD 701201	L SUM	1	0.10	0.10	0.80
70100700	TRAFFIC CONTROL AND PROTECTION, STANDARD 701406	L SUM	1	0.50	0.50	0.00
70102620	TRAFFIC CONTROL AND PROTECTION, STANDARD 701501	L SUM	1	0.00	1	0.00
70102625	TRAFFIC CONTROL AND PROTECTION, STANDARD 701606	L SUM	1	0.00	0.00	1
70102630	TRAFFIC CONTROL AND PROTECTION, STANDARD 701601	L SUM	1	0.00	1	0.00
70102635	TRAFFIC CONTROL AND PROTECTION, STANDARD 701701	L SUM	1	0.00	1	0.00
70102640	TRAFFIC CONTROL AND PROTECTION, STANDARD 701801	L SUM	1	0.00	0.50	0.50

MODEL: Default
FILE: \\natie-arv\lib-arv-bentley.com\PIV\DOT\Documents\DOT 0 ces\District 2\ORD Projects\Operations\Bridge Section\Bridge Deck Sealing Contracts\2026\64V02\CADD\64V02-sht-cover.dgn

MODEL: Default
FILE NAME: pw://Idot-pw.bentley.com/PW/IDOT/Documents/IDOT Offices/District 2/ORD Projects/Operations/Bridge Section/Bridge Deck Sealing Contracts/2026/64V02/CADD/64V02-sht-cover.dgn

*** = NIGHTTIME WORK ZONE LIGHTING REQUIRED**

	USER NAME = David.Doss	DESIGNED -	REVISED -	STATE OF ILLINOIS DEPARTMENT OF TRANSPORTATION	SCHEDULE OF QUANTITIES					F.A. RTE.	SECTION	COUNTY	TOTAL SHEETS	SHEET NO.
		DRAWN -	REVISED -							VAR	D2 BDS 2026-01	VARIOUS	17	4
	PLOT SCALE = 55CALES	CHECKED -	REVISED -		SCALE:		SHEET	OF	SHEETS	STA.	TO STA.			
	PLOT DATE = 9/30/2025	DATE -	REVISED -		CONTRACT NO. 64V02									
	ILLINOIS FED. AID PROJECT													



STATE OF ILLINOIS
DEPARTMENT OF TRANSPORTATION

SCALE:	SHEET	OF	SHEETS	STA.	TO STA.
--------	-------	----	--------	------	---------

[illegible]

LOCATION MAP ROCK ISLAND COUNTY

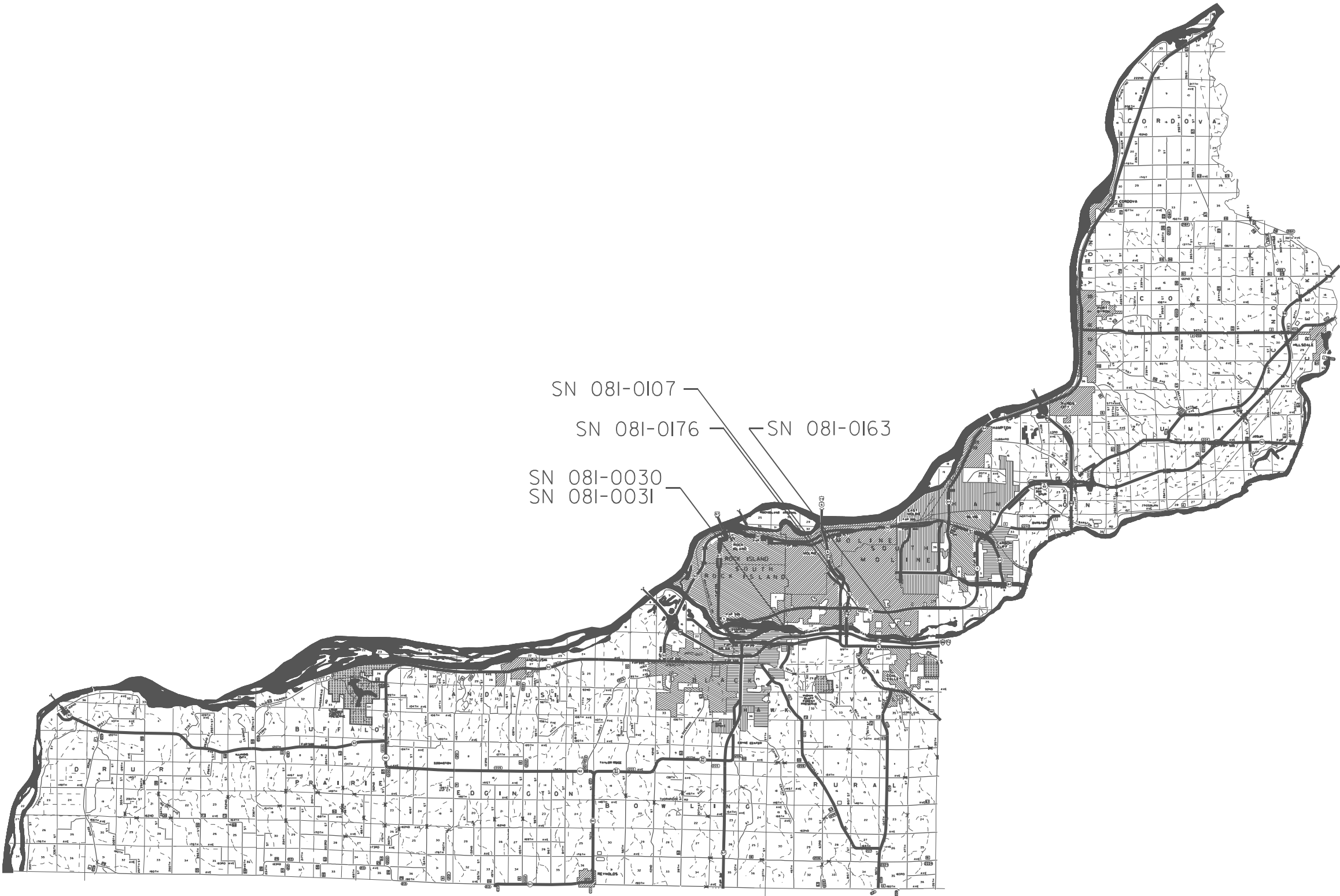

MODEL: Default
FILE: \\ntcpc-pw-bentley.com\\P\\V\\DOT\\Documents\\DOT 0 ces\\District 2\\ORD Projects\\Operations\\Bridge Section\\Bridge Deck Sealing Contract\\2025\\64V02\\CADD\\EAV02-sht-cover.dgn

USER NAME = David.Doss	DESIGNED -	REVISED -
	DRAWN -	REVISED -
PLOT SCALE = \$SCALE\$	CHECKED -	REVISED -
PLOT DATE = 9/30/2025	DATE -	REVISED -

STATE OF ILLINOIS
DEPARTMENT OF TRANSPORTATION

LOCATION MAP ROCK ISLAND COUNTY			
SCALE:	SHEET	OF	SHEETS
	STA.	TO	STA.

F.A. RTE.	SECTION	COUNTY	TOTAL SHEETS	SHEET NO.
VAR	D2 BDS 2026-01	VARIOUS	17	6
CONTRACT NO. 64V02				
ILLINOIS FED. AID PROJECT				

LOCATION MAP WHITESIDE COUNTY

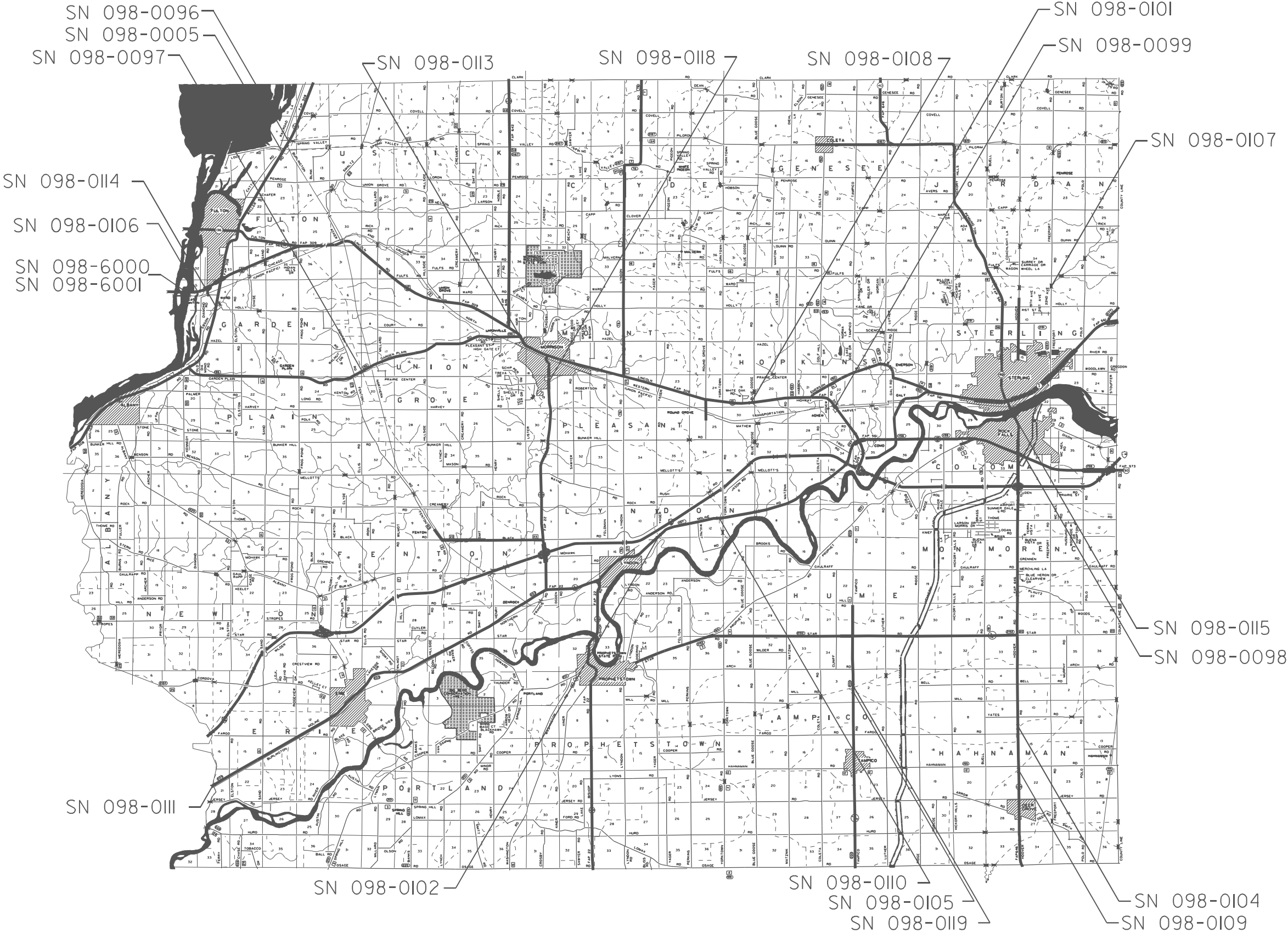

L	SHEET
TS	NO.
	6
	64V02

MODEL: Default
FILE NAME: pw:\itd\pw\entlby.com\PWID07\Documents\DOT 0 ces\Delic: 2\ORD Projects\Operations\Bldge Section\Bldge Deck Sealing Contract\2026\64V02\CADD\64V02-11hcover.dgn

	USER NAME = David,Doss	DESIGNED -	REVISED -	STATE OF ILLINOIS DEPARTMENT OF TRANSPORTATION	LOCATION MAP WHITESIDE COUNTY			F.A. RTE.	SECTION	COUNTY	TOT. SHEET
		DRAWN -	REVISED -					VAR	D2 BDS 2026-01	VARIOUS	17
	PLOT SCALE = \$SCALE\$	CHECKED -	REVISED -					CONTRACT NO.			
	PLOT DATE = 9/30/2025	DATE -	REVISED -					ILLINOIS FED. AID PROJECT			
SCALE:		SHEET OF SHEETS		STA. TO STA.							

SEALING DETAILS

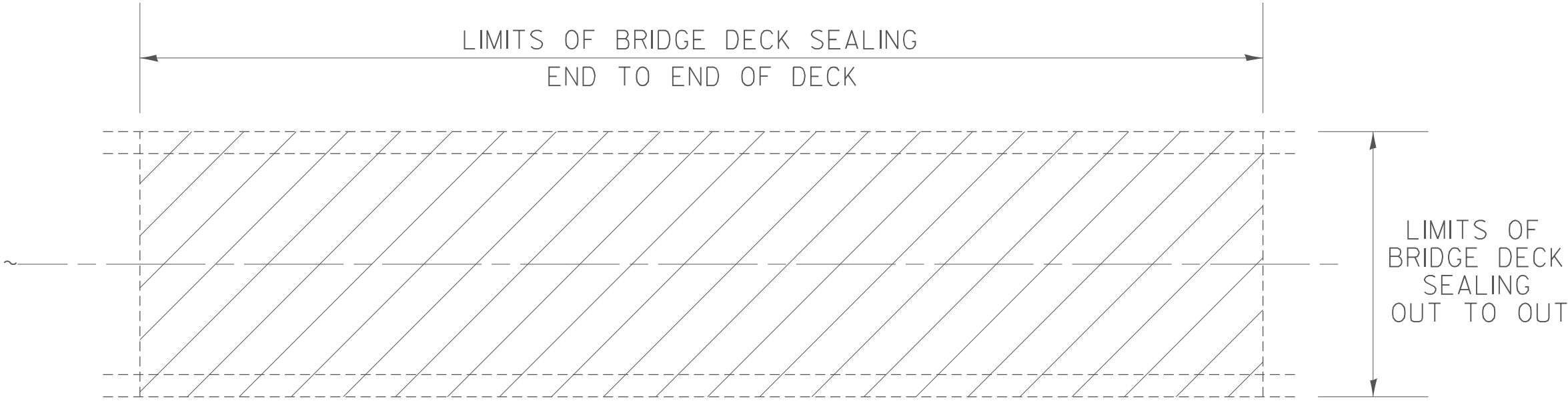

PLAN VIEW

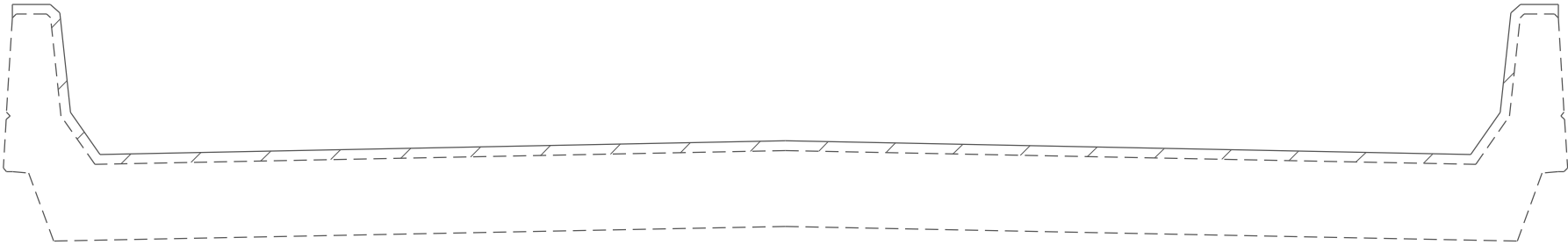

CROSS SECTION
WITH PARAPET

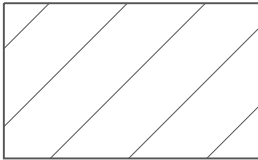

AREA TO BE SEALED

MODEL: Default
FILE: \\naulic-pw-bentley.com\\P\\V\\DOT\\Documents\\DOT 0 cas\\District 2\\ORD Projects\\Operations\\Bridge Section\\Bridge Deck Sealing Contracts\\2026\\64V02\\CADD\\64V02-sht-cover.dgn

	USER NAME = David.Doss	DESIGNED -	REVISED -	STATE OF ILLINOIS DEPARTMENT OF TRANSPORTATION	SEALING DETAILS				F.A. RTE.	SECTION	COUNTY	TOTAL SHEETS	SHEET NO.
		DRAWN -	REVISED -						VAR	D2 BDS 2026-01	VARIOUS	17	8
	PLOT SCALE = \$SCALE\$	CHECKED -	REVISED -						CONTRACT NO. 64V02				
	PLOT DATE = 9/30/2025	DATE -	REVISED -		SCALE:	SHEET	OF	SHEETS	STA.	TO STA.	ILLINOIS FED. AID PROJECT		

WORK ZONE SIGN DETAILS

ILLINOIS STANDARD G20-I100

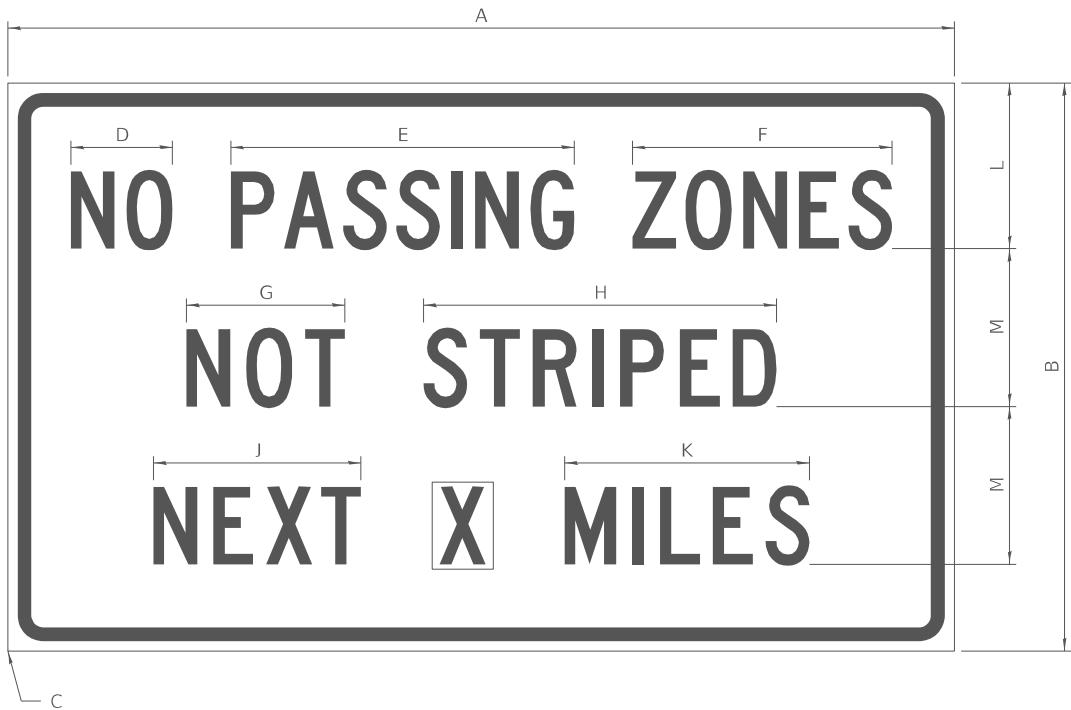

COLOR LEGEND AND BORDER BACKGROUND BLACK ORANGE NON-REFLECTORIZED REFLECTORIZED

SIGN SIZE	DIMENSIONS											
	A	B	C	D	E	F	G	H	J	K	L	M
60 x 36	60.00	36.00	2.25	6.4	21.80	16.40	10.00	22.40	13.20	15.50	10.50	10.00

SIGN SIZE	SERIES BY LINE			MARGIN	BORDER
	1	2	3		
60 x 36	5C	5C	5C	0.625	0.875

Sign not to scale

GENERAL NOTES

All work to furnish and install these signs shall be included in the cost of the speci ed tra c control standards and shall not be paid separately.

All Illinois Standard signs shall conform to the latest edition of the "Illinois Standard Highway Signs Book" in e ect on the date of invitation for bids.

Signs shall meet the applicable portions of Sections 701 and 720 of the Standard Speci cations.

All dimensions are in inches unless otherwise noted.

ILLINOIS STANDARD W8-I107

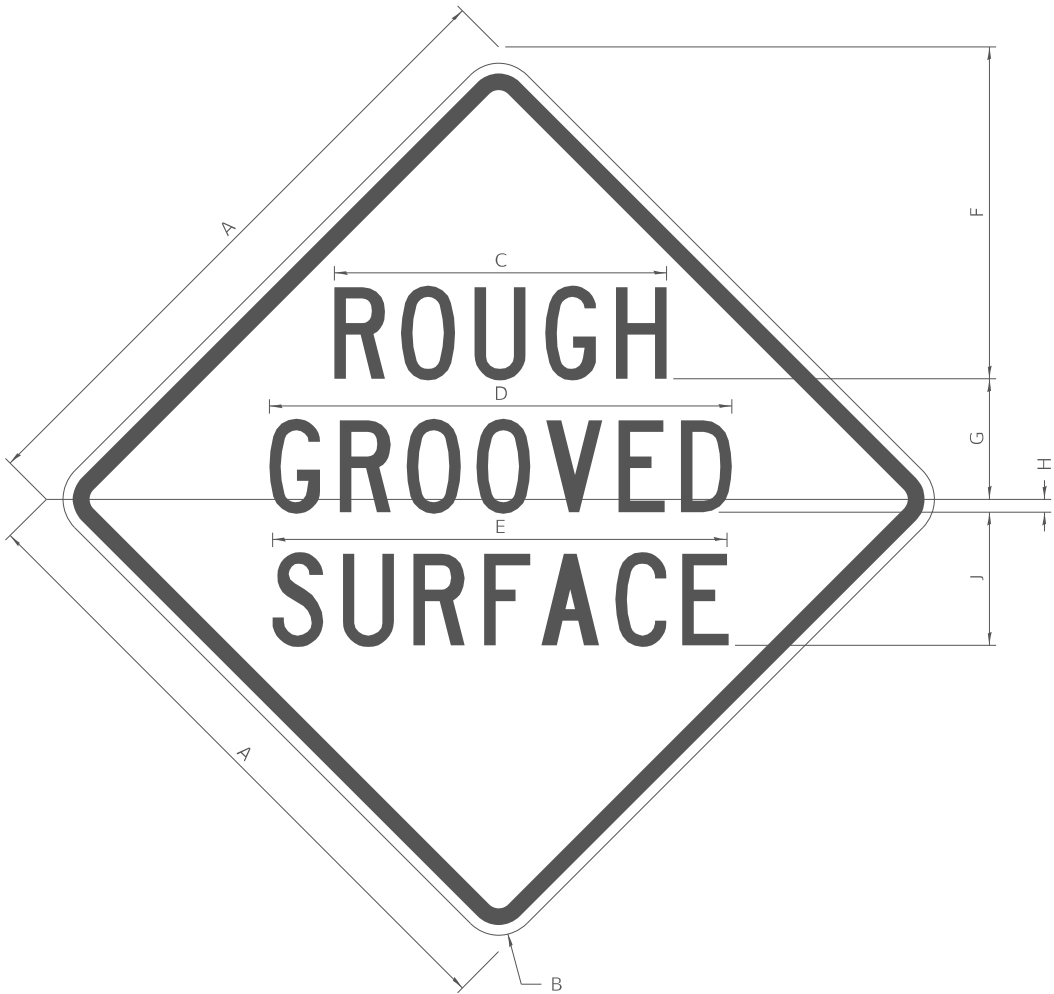

COLOR LEGEND AND BORDER BACKGROUND BLACK ORANGE NON-REFLECTORIZED REFLECTORIZED

SIGN SIZE	DIMENSIONS								
	A	B	C	D	E	F	G	H	J
48 x 48	48.00	3.00	25.00	34.80	34.20	24.94	9.00	1.00	10.00

SIGN SIZE	SERIES BY LINE			MARGIN	BORDER
	1	2	3		
48 x 48	7C	7C	7C	1.250	0.750

Sign not to scale

WORK ZONE SIGN DETAILS

ILLINOIS STANDARD W12-I102

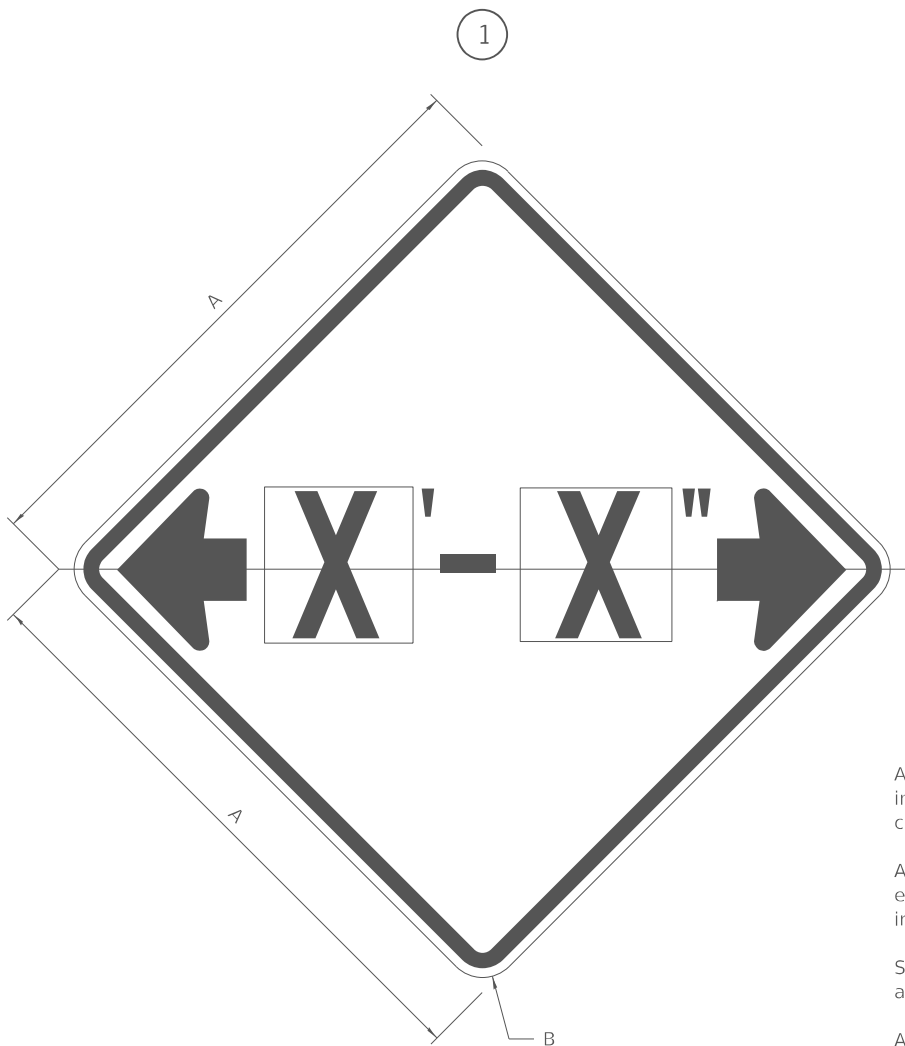

GENERAL NOTES

All work to furnish and install these signs shall be included in the cost of the speci ed tra c control standards and shall not be paid separately.

All Illinois Standard signs shall conform to the latest edition of the "Illinois Standard Highway Signs Book" in e ect on the date of invitation for bids.

Signs shall meet the applicable portions of Sections 701 and 720 of the Standard Speci cations.

All dimensions are in inches unless otherwise noted.

COLOR LEGEND AND BORDER BACKGROUND BLACK FL ORANGE NON-REFLECTORIZED REFLECTORIZED

SIGN SIZE	DIMENSIONS	
	A	B
48 x 48	48.00	3.00

1 Illinois Standard signs W12-I102 and W12-I103 shall be used as described in the special provisions.

SIGN SIZE	SERIES BY LINE	MARGIN	BORDER
	1		
48 x 48	12C	0.750	1.250

Sign not to scale

ILLINOIS STANDARD W12-I103

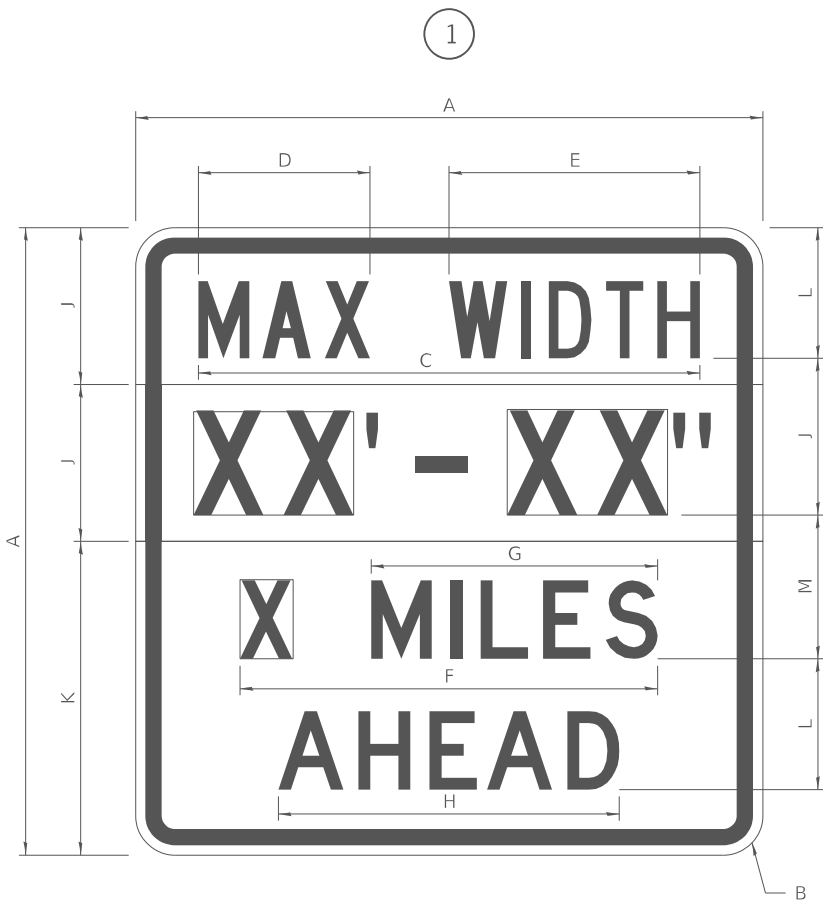

COLOR LEGEND AND BORDER BACKGROUND BLACK WHITE FL ORANGE NON-REFLECTORIZED REFLECTORIZED REFLECTORIZED

SIGN SIZE	DIMENSIONS											
	A	B	C	D	E	F	G	H	J	K	L	M
48 x 48	48.00	3.00	38.40	13.20	19.20	32.00	22.00	26.20	12.00	24.00	10.00	11.00

SIGN SIZE	SERIES BY LINE				MARGIN	BORDER
	1	2	3	4		
48 x 48	6C	8D	6D	6D	0.750	1.250

Sign not to scale

XX'-XX" WIDTH AND X MILES ARE VARIABLE TOP AND BOTTOM OF BACKGROUND WHITE

WORK ZONE SIGN DETAILS

ROAD CLOSED TO OVERSIZED LOADS



COLOR	LEGEND AND BORDER BACKGROUND	BLACK ORANGE	NON-REFLECTORIZED REFLECTORIZED
-------	------------------------------	--------------	---------------------------------

Permit Loads - Loads Over 13 Feet; 3.0" Radius, 1.3" Border;
[NO OVERSIZE -] D; [OVERWEIGHT LOADS] D 85% spacing; [XX MILES AHEAD] D;
Table of letter and object lefts.

N	O	O	V	E	R	S	I	Z	E	-
11.7	18.1	30.0	36.2	42.8	48.4	54.4	60.7	63.5	69.5	80.8

O	V	E	R	W	E	I	G	H	T	L	O	A	D	S
2.6	8.6	15.0	20.4	26.2	33.4	38.8	41.3	47.4	53.2	64.5	69.9	75.9	82.9	88.7

X	X	M	I	L	E	S	A	H	E	A	D
7.6	13.6	25.3	32.3	35.1	40.6	46.2	57.9	65.1	71.4	76.6	83.7

Sign not to scale

STOP LINE SIGN FOR TEMPORARY SIGNALS



COLOR	LEGEND AND BORDER BACKGROUND	BLACK WHITE	NON-REFLECTORIZED REFLECTORIZED
-------	------------------------------	-------------	---------------------------------

SIGN SIZE	SERIES BY LINE		
	1	2	3
24 x 24	4C	4C	4C

Sign not to scale

GENERAL NOTES

All work to furnish and install these signs shall be included in the cost of the speci ed tra c control standards and shall not be paid separately.

All Illinois Standard signs shall conform to the latest edition of the "Illinois Standard Highway Signs Book" in e ect on the date of invitation for bids.

Signs shall meet the applicable portions of Sections 701 and 720 of the Standard Speci cations.

All dimensions are in inches unless otherwise noted.

FILE NAME: pww\illdot-pw.bentley.com:PWIDOT\Documents\IDOT Offices\District 2\ORD Projects\Operations\Bridges\Non-Bridge Deck Sealing Contracts\2026\64V02-shl-cover.dgn	USER NAME = David.Doss	DESIGNED -	REVISED - 3-02-16	STATE OF ILLINOIS DEPARTMENT OF TRANSPORTATION	REGION 2 / DISTRICT 2 STANDARD			F.A. RTE.	SECTION	COUNTY	TOTAL SHEETS	SHEET NO.
	PLOT SCALE = \$SCALE\$	CHECKED -	REVISED -					VAR	D2 BDS 2026-01	VARIOUS	17	11
	PLOT DATE = 9/30/2025	DATE -	REVISED -					CONTRACT NO. 64V02				
								ILLINOIS FED. AID PROJECT				
SCALE:		SHEET 3	OF 4	SHEETS	STA.	TO STA.						

ENTRANCE SIGN FOR USE
WITH TEMPORARY SIGNALS

WORK ZONE SIGN DETAILS



COLOR	LEGEND AND BORDER BACKGROUND	BLACK ORANGE	NON-REFLECTORIZED REFLECTORIZED
-------	---------------------------------	-----------------	------------------------------------

2.25" Radius, 0.88" Border, 0.50" Indent;
[CAUTION] D; [ONE LANE ROAD] D;
[FOLLOW TRAFFIC] D; [FLOW] D

2 This sign shall be installed at entrances located between the temporary signals as shown in the staging plans.

Table Of Widths And Spaces

22.31	C	3.36	0.62	A	4.18	0.94	U	3.36	0.94	T	3.04	0.94	I	0.78	1.17	O	3.52	1.17	N	3.36	22.31
-------	---	------	------	---	------	------	---	------	------	---	------	------	---	------	------	---	------	------	---	------	-------

8.23	O	3.51	1.17	N	3.36	1.18	E	3.04
------	---	------	------	---	------	------	---	------

5.00	L	3.05	0.31	A	4.18	0.94	N	3.36	1.17	E	3.05
------	---	------	------	---	------	------	---	------	------	---	------

5.00	R	3.36	0.93	O	3.52	0.94	A	4.18	0.93	D	3.36	8.23
------	---	------	------	---	------	------	---	------	------	---	------	------

7.43	F	3.04	0.94	O	3.52	1.17	L	3.04	0.94	L	3.05	0.94	O	3.51	0.94	W	4.37
------	---	------	------	---	------	------	---	------	------	---	------	------	---	------	------	---	------

5.00	T	3.05	0.94	R	3.36	0.94	A	4.18	0.93	F	3.05	0.94	F	3.04	0.94	I	0.78	1.18	C	3.35	7.43
------	---	------	------	---	------	------	---	------	------	---	------	------	---	------	------	---	------	------	---	------	------

27.60	F	3.05	0.94	L	3.04	0.94	O	3.52	0.93	W	4.38	27.60
-------	---	------	------	---	------	------	---	------	------	---	------	-------

Sign not to scale

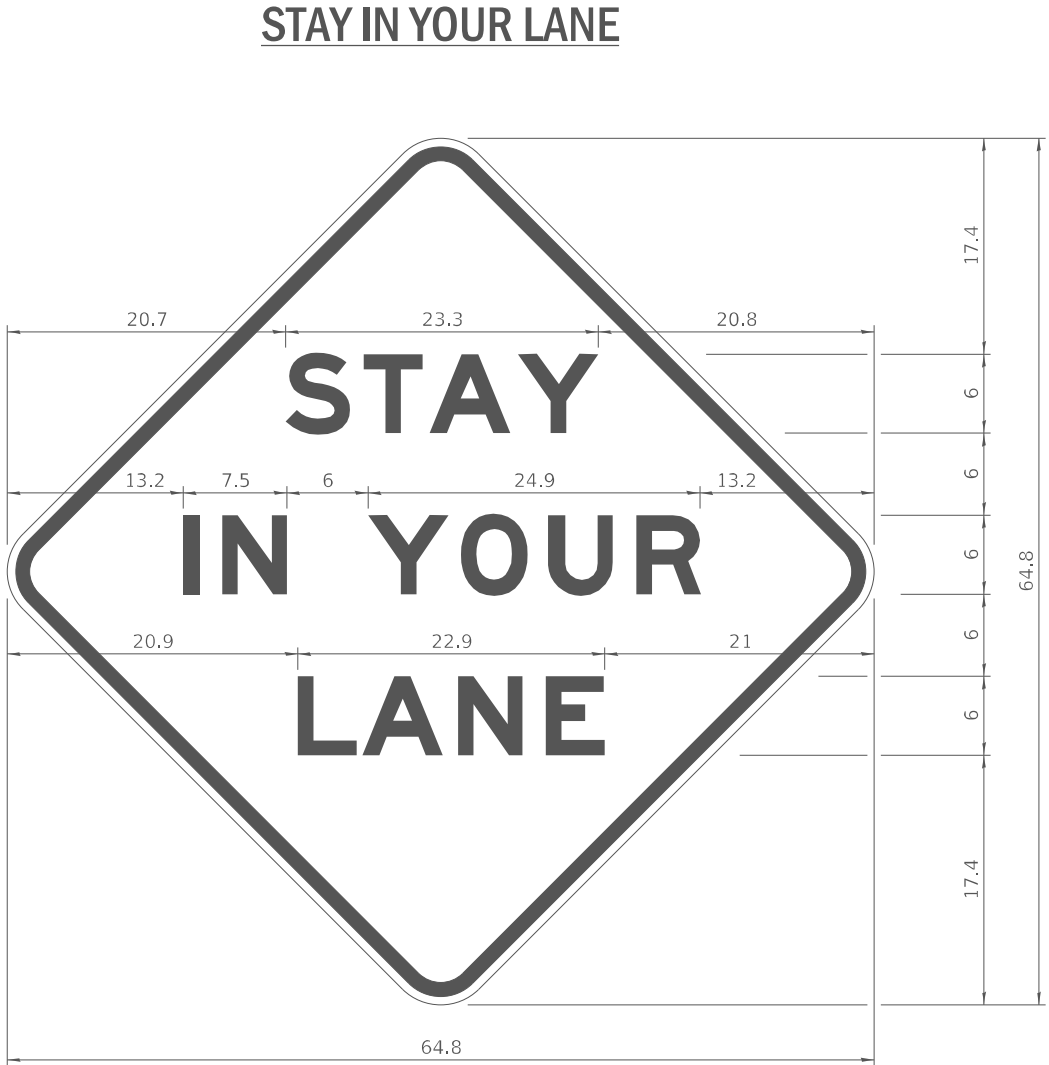

COLOR	LEGEND AND BORDER BACKGROUND	BLACK ORANGE	NON-REFLECTORIZED REFLECTORIZED
-------	---------------------------------	-----------------	------------------------------------

48.0" across sides 3.8" Radius, 1.0" Border, 0.6" Indent;
"STAY" E Mod; "IN YOUR" E Mod; "LANE" E Mod;

Table of Letter and Object Lefts

S	T	A	Y
20.7	26.8	31.6	38.0

I	N	Y	O	U	R
13.2	15.9	26.7	33.9	40.5	46.8

L	A	N	E
20.9	25.8	33.1	39.4

Sign not to scale

GENERAL NOTES

All work to furnish and install these signs shall be included in the cost of the speci ed tra c control standards and shall not be paid separately.

All Illinois Standard signs shall conform to the latest edition of the "Illinois Standard Highway Signs Book" in e ect on the date of invitation for bids.

Signs shall meet the applicable portions of Sections 701 and 720 of the Standard Speci cations.

All dimensions are in inches unless otherwise noted.

STATE OF ILLINOIS
DEPARTMENT OF TRANSPORTATION

REGION 2 / DISTRICT 2 STANDARD

SCALE: SHEET 4 OF 4 SHEETS STA. TO STA.

F.A. RTE.	SECTION	COUNTY	TOTAL SHEETS	SHEET NO.
VAR	D2 BDS 2026-01	VARIOUS	17	12
CONTRACT NO. 64V02				
ILLINOIS FED. AID PROJECT				

TRAFFIC CONTROL FOR TRANSITION AREAS

CASE 1

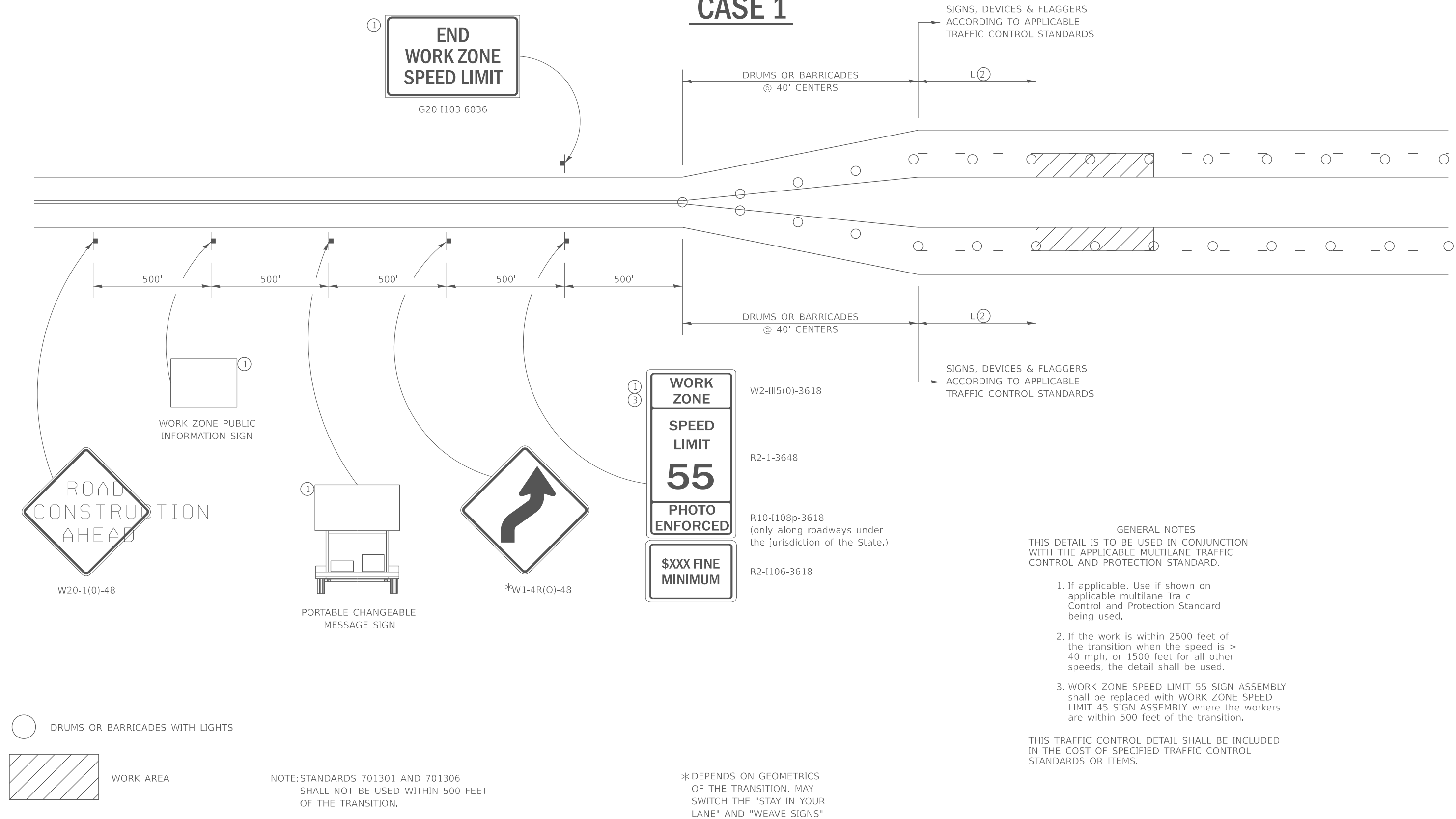

TRAFFIC CONTROL FOR TRANSITION AREAS

CASE 2

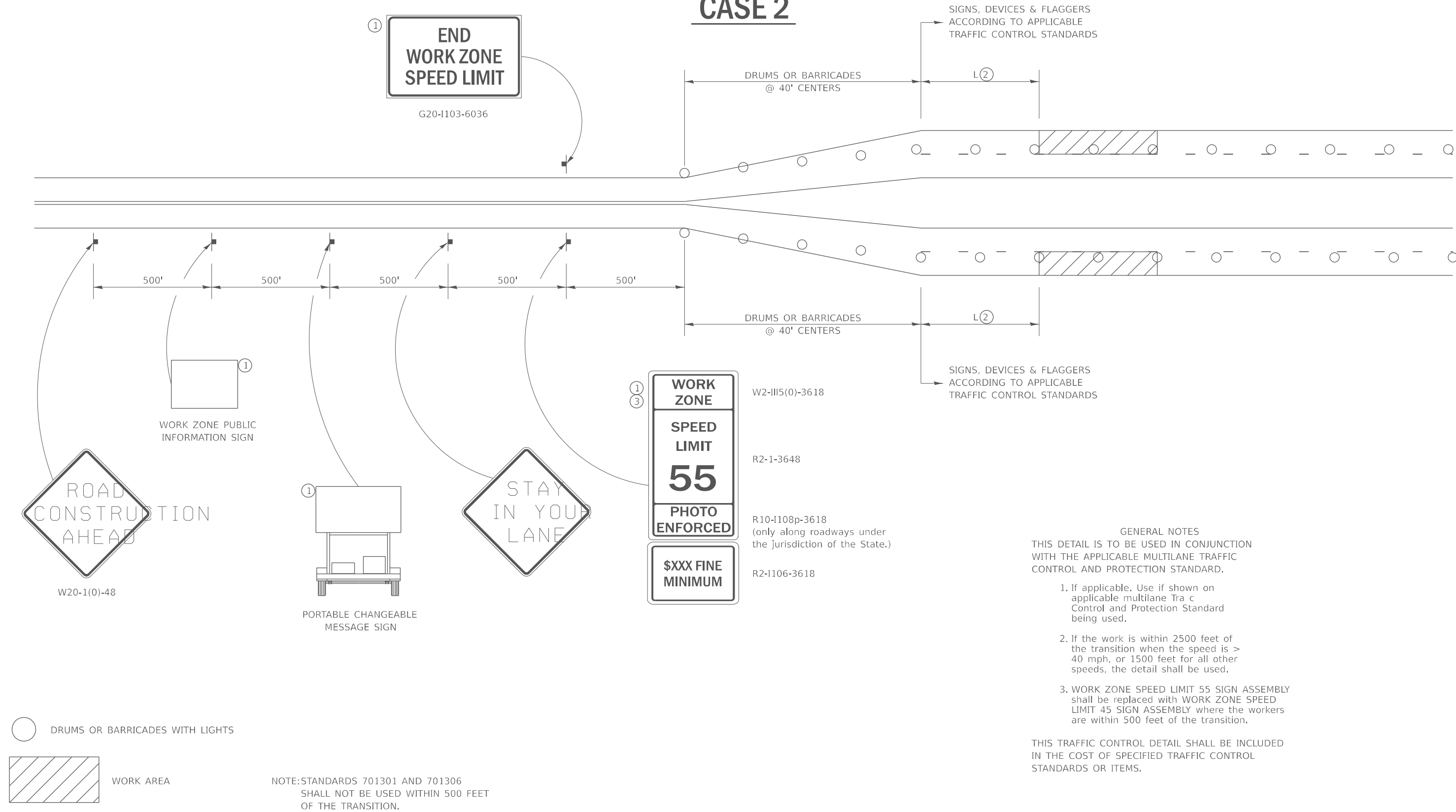

FILE NAME: pwz:\idot-pw.bentley.com:PWIDOT\Documents\DOT Offices\District 2\ORD Projects\Operations\Bridges\Non Bridge Deck Sealing Contracts\2025\64V02\64V02-sh1-05-16	USER NAME = David.Doss	DESIGNED -	REVISED - 4-20-17	STATE OF ILLINOIS DEPARTMENT OF TRANSPORTATION	REGION 2 / DISTRICT 2 STANDARD	F.A. RTE.	SECTION	COUNTY	TOTAL SHEETS	SHEET NO.
	PLOT SCALE = \$SCALE\$	CHECKED -	REVISED - 8-27-13			VAR	D2 BDS 2026-01	VARIOUS	17	14
	PLOT DATE = 9/30/2025	DATE -	REVISED - 1-16-13			CONTRACT NO. 64V02				
						ILLINOIS FED. AID PROJECT				

TRAFFIC CONTROL FOR TRANSITION AREAS

CASE 3

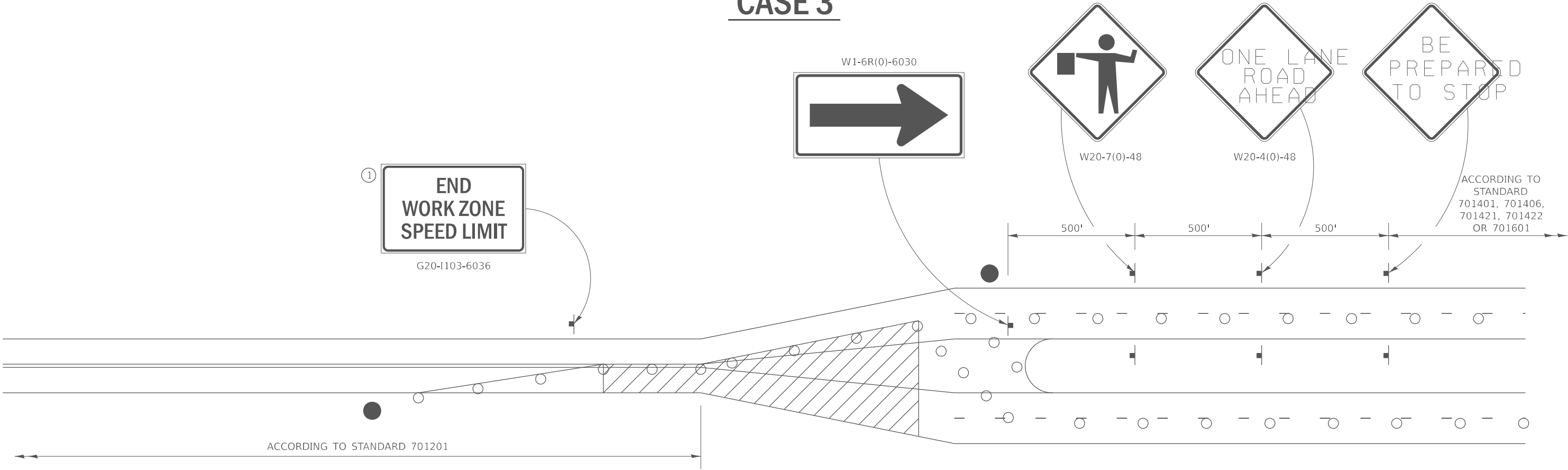

FLAGGER WITH TRAFFIC CONTROL SIGN

DRUMS OR BARRICADES WITH LIGHTS

WORK AREA

NOTE:STANDARDS 701301 AND 701306
SHALL NOT BE USED WITHIN 500 FEET
OF THE TRANSITION.

GENERAL NOTES

THIS DETAIL IS TO BE USED IN CONJUNCTION WITH THE APPLICABLE MULTILANE TRAFFIC CONTROL AND PROTECTION STANDARD.

1. If applicable. Use if shown on applicable multilane Traffic Control and Protection Standard being used.

2. If the work is within 2500 feet of the transition when the speed is > 40 mph, or 1500 feet for all other speeds, the detail shall be used.

3. WORK ZONE SPEED LIMIT 55 SIGN ASSEMBLY shall be replaced with WORK ZONE SPEED LIMIT 45 SIGN ASSEMBLY where the workers are within 500 feet of the transition.

THIS TRAFFIC CONTROL DETAIL SHALL BE INCLUDED IN THE COST OF SPECIFIED TRAFFIC CONTROL STANDARDS OR ITEMS.

FILE NAME: pwz:\ldot-pw.bentley.com:PWIDOT\Documents\DOT Offices\District 2\ORD Projects\Operations\Bridges\Non Bridge Deck Sealing Contracts\2026\64V02\64V02-sh1-1-05-16	USER NAME = David.Doss	DESIGNED -	REVISED - 4-20-17	STATE OF ILLINOIS DEPARTMENT OF TRANSPORTATION	REGION 2 / DISTRICT 2 STANDARD			F.A. RTE.	SECTION	COUNTY	TOTAL SHEETS	SHEET NO.
	PLOT SCALE = \$SCALE\$	CHECKED -	REVISED - 8-27-13					VAR	D2 BDS 2026-01	VARIOUS	17	15
	PLOT DATE = 9/30/2025	DATE -	REVISED - 3-05-12		SCALE: SHEET 3 OF 4 SHEETS STA. TO STA.			ILLINOIS FED. AID PROJECT				
								CONTRACT NO. 64V02				

TRAFFIC CONTROL FOR TRANSITION AREAS

CASE 4

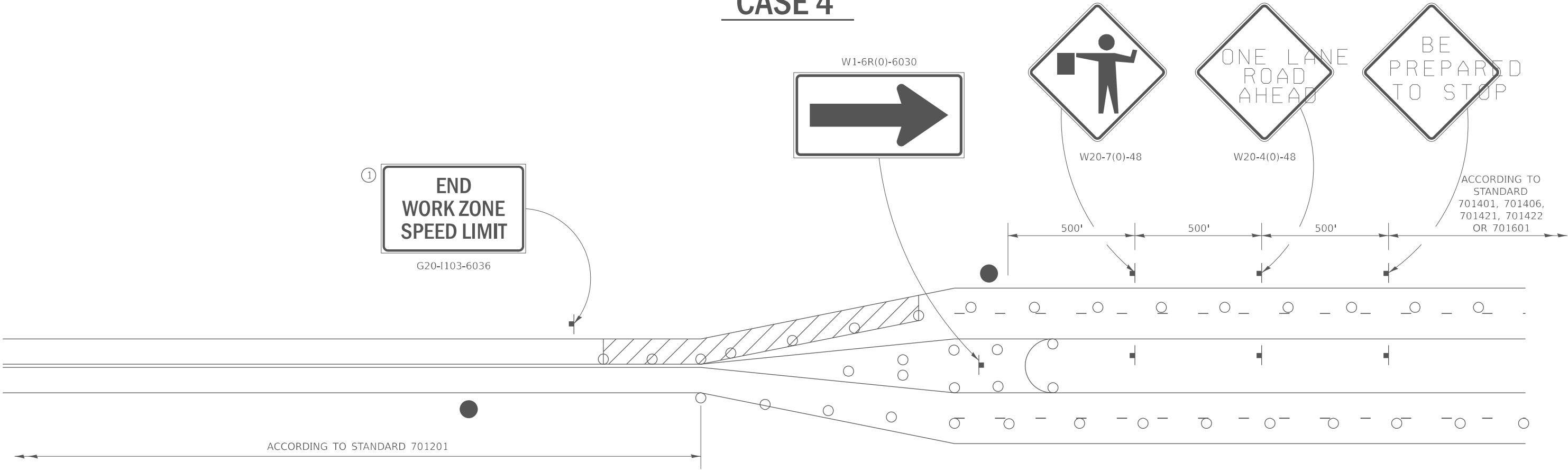

FLAGGER WITH TRAFFIC CONTROL SIGN

DRUMS OR BARRICADES WITH LIGHTS

WORK AREA

NOTE:STANDARDS 701301 AND 701306
SHALL NOT BE USED WITHIN 500 FEET
OF THE TRANSITION.

GENERAL NOTES

THIS DETAIL IS TO BE USED IN CONJUNCTION WITH THE APPLICABLE MULTILANE TRAFFIC CONTROL AND PROTECTION STANDARD.

1. If applicable. Use if shown on applicable multilane Traffic Control and Protection Standard being used.

2. If the work is within 2500 feet of the transition when the speed is > 40 mph, or 1500 feet for all other speeds, the detail shall be used.

3. WORK ZONE SPEED LIMIT 55 SIGN ASSEMBLY shall be replaced with WORK ZONE SPEED LIMIT 45 SIGN ASSEMBLY where the workers are within 500 feet of the transition.

THIS TRAFFIC CONTROL DETAIL SHALL BE INCLUDED IN THE COST OF SPECIFIED TRAFFIC CONTROL STANDARDS OR ITEMS.

FILE NAME: pww\illdot-pw.bentley.com:PWIDOT\Documents\DOT Offices\District 2\ORD Projects\Operations\Bridges\Non Bridge Deck Sealing Contracts\2026\64V02\64V02-sh1-05-16	USER NAME = David.Doss	DESIGNED -	REVISED - 4-20-17	STATE OF ILLINOIS DEPARTMENT OF TRANSPORTATION	REGION 2 / DISTRICT 2 STANDARD			F.A. RTE.	SECTION	COUNTY	TOTAL SHEETS	SHEET NO.
	PLOT SCALE = \$SCALE\$	CHECKED -	REVISED - 8-27-13					VAR	D2 BDS 2026-01	VARIOUS	17	16
	PLOT DATE = 9/30/2025	DATE -	REVISED - 3-05-12		SCALE: SHEET 4 OF 4 SHEETS STA. TO STA.			ILLINOIS FED. AID PROJECT				
	CONTRACT NO. 64V02											

FILE NAME: [pw://ldot-pw.bentley.com/PW/IDOT/Documents/IDOT O ces/District 2/ORD Projects/Operations/Bridge Section/Bridge Deck Sealing Contracts/2026/64V02/CADD/64V02-sht-cover.dgn](http://pw://ldot-pw.bentley.com/PW/IDOT/Documents/IDOT%20ces/District%20ORD%20Projects/Operations/Bridge%20Section/Bridge%20Deck%20Sealing%20Contracts/2026/64V02/CADD/64V02-sht-cover.dgn)
 IDOT DATE = 9/30/2025



REVISÉ - 10-14-11

CONES MAY BE SUBSTITUTED FOR BARRICADES OR DRUMS AT HALF THE SPACING DURING DAY OPERATIONS. CONES SHALL BE A MINIMUM OF 28 IN HEIGHT.

STEADY BURNING LIGHTS WILL NOT BE REQUIRED ON BARRICADES OR DRUMS FOR DAY OPERATIONS. ALL LIGHTS WILL BE MONODIRECTIONAL.

TEMPORARY PAVEMENT MARKING SHALL BE PLACED THROUGHOUT THE BARRICADED AREA OF EACH BAY WHERE THE CLOSURE TIME IS GREATER THAN FOURTEEN DAYS.

THIS APPLICATION ALSO APPLIES WHEN WORK IS BEING PERFORMED IN THE RIGHT LANE(S) AND THE RIGHT TURN BAY IS TO REMAIN OPEN. UNDER THIS CONDITION, "RIGHT TURN LANE" R3-100 24 X 24 AND M6-2R 21 X 15 SHALL BE USED.

THESE CONTROLS SHALL SUPPLEMENT MAINLINE TRAFFIC CONTROL FOR LANE CLOSURES.
LONGITUDINAL DIMENSIONS MAY BE ADJUSTED TO FIT FIELD CONDITIONS.

TRAFFIC CONTROL AND PROTECTION AT TURN BAYS (TO REMAIN OPEN TO TRAFFIC)
SHALL BE INCLUDED IN THE COST SPECIFIED TRAFFIC CONTROL STANDARDS OR ITEMS.

ALL DIMENSIONS ARE IN INCHES UNLESS OTHERWISE NOTED.

REVISED -	REGION 2 / DISTRICT 2 STANDARD				F.A. RTE.	SECTION	COUNTY	TOTAL SHEETS	SHEET NO.
REVISED -					VAR	D2 BDS 2026-01	VARIOUS	17	17
REVISED -					CONTRACT NO. 64V02				
REVISED -					SCALE: 5SCALES	SHEET OF SHEETS	STA. TO STA.	ILLINOIS FED. AID PROJECT	