

ASBESTOS SURVEY REPORT

PTB 196-032

Asbestos Survey for Building Demolition (I-80)

204 Lucas Street, Joliet, Illinois

Region One/District One

Prepared for:



**Illinois Department of Transportation
District 1**

Submitted to:

**WSP USA
30 N. LaSalle Street
Chicago, IL, 60602**

Prepared by:



GSG CONSULTANTS, INC.
735 Remington Road, Schaumburg IL 60173
Tel: 630.994.2600, www.gsg-consultants.com

August 8, 2025



August 8, 2025

David Skaleski, P.E.
Project Manager
WSP USA
30 N. LaSalle Street, Suite 4200
Chicago, Illinois 60602

Asbestos Survey Report
PTB 198-003
FAI-80 (I-80) over Des Plaines River Bridge
Job N. D-91-204-19
204 Lucas Street, Joliet, IL
Parcel No. 1P10137

Dear Mr. Skaleski:

GSG Consultants Inc has conducted an Asbestos Survey for the above referenced property in accordance with our contractual agreement. The report provides a description of the site, survey methodology, analytical results, abatement cost estimates, and recommendations.

Should you have any questions or require additional information, please call us at 630-994-2600.

Prepared by:	<u><i>epahomi</i></u>	<u>August 8, 2025</u>
	Erin Pahomi	Date
	Asbestos Building Inspector	
	Inspector License No: 100-20674	

Reviewed By:	<u><i>Vincent Gee</i></u>	<u>August 8, 2025</u>
	Vince Gee, M.S.	Date
	Senior Project Manager	

QA Manager:	<u><i>Ala Sassila</i></u>	<u>August 8, 2025</u>
	Ala E Sassila, Ph.D., PE	Date

TABLE OF CONTENTS

1.0	INTRODUCTION	4
2.0	SURVEY METHODOLOGY	5
2.1	VISUAL INSPECTION	5
2.2	SAMPLING PROCEDURES	6
2.3	QUANTIFICATION.....	6
3.0	ANALYTICAL RESULTS.....	8
3.1	TESTING PROCEDURES	8
3.2	FINDINGS.....	8
4.0	RECOMMENDATIONS.....	9
5.0	LIMITATIONS	11
6.0	CERTIFICATION	12

TABLES

Table 1	Materials Sampled for ACM.....	2
----------------	---------------------------------------	----------

EXHIBITS

Figure 1	Asbestos Bulk Sampling Locations
Figure 2	Asbestos-Containing Materials Locations

APPENDICES

Appendix A	Analytical Testing Results
Appendix B	Reference Photographs
Appendix C	Inspector Licenses and Training Certificates
Appendix D	Laboratory Accreditations

ACRONYMS AND ABBREVIATIONS

ACM	Asbestos-Containing Materials
ACBM	Asbestos-Containing Building Materials
AHERA	Asbestos Hazard Emergency Response Act
CFR	Code of Federal Regulations
COC	Chain of Custody
GSG	GSG Consultants, Inc.
IDOT	Illinois Department of Transportation
IDPH	Illinois Department of Public Health
NESHAP	National Emissions Standards for Hazardous Air Pollutant
NVLAP	National Voluntary Laboratory Accreditation Program
OSHA	Occupational Safety and Health Administration
PLM	Polarized Light Microscopy
RACM	Regulated Asbestos-Containing Material
TSI	Thermal System Insulation
USEPA	United States Environmental Protection Agency



SURVEY SUMMARY

SITE INFORMATION			
FAP Route:	FAI-80 (I-80)	Address:	204 Lucas Street
County:	Will	City, State, Zip	Joliet, IL 60433
Section:	N/A	Property Type:	Single-Family Residential
IDOT Job No.	D-91-204-19	Construction Date:	N/A
Parcel No.	1P10137	Building Size:	760 SF

ASBESTOS CONTAINING MATERIALS	
Survey Date:	July 17, 2025
Weather Conditions:	75°F, Cloudy
By Whom:	
Firm:	GSG Consultants, Inc
Inspector:	Erin Pahomi
IDPH License No.	100-20674
Results:	
	Number of Material Types Sampled <u>15</u>
	Number of Samples Collected: <u>45</u>
	Number of Materials Tested Positive: <u>2</u>
	Was Friable ACM Found? <u>Yes</u>
	Were Roofing Materials Sampled? <u>Yes</u>
	Are There Unique State or Local Requirements? <u>No</u>
Laboratory Used:	Name: Sterling Labs Address: 2242 W. Harrison Street, Chicago, Illinois NVLAP: 101202-0
Building Access Limitations:	None

ASBESTOS-CONTAINING MATERIALS (ACM) SURVEY RESULTS:

**Parcel No. 1P10137
Residential Property
204 Lucas Street, Joliet, Illinois**

Table 1 provides a list of the homogeneous building material types that were sampled as part of the asbestos survey and the laboratory testing results.

HA No.	Material Description	Location	Type ⁽¹⁾	Condition	Friable	% Asbestos*	# of Samples	Estimated Quantity ⁽²⁾
1	Drywall System	Throughout	Misc.	Good	No	ND	3	N/A
2	Plaster Ceiling	Throughout	Surf.	Good	No	ND	3	N/A
3	12"x12" White Ceiling Tile	Southern Bedroom	Misc.	Good	No	ND	3	N/A
4	2'x4' Pinhole White Ceiling Tile	Bathroom	Misc.	Good	No	ND	3	N/A
5	Wood Pattern Vinyl Flooring	Kitchen	Misc.	Good	No	ND	3	N/A
6	Pipe Wrap	Basement	TSI	Good	Yes	Chrysotile 15-20%	3	5 SF
7	Chimney Brick	Roof	Misc.	Good	No	ND	3	N/A
8	Black Shingle	Garage	Misc.	Good	No	ND	3	N/A
9	House Shingle	Roof	Misc.	Good	No	ND	3	N/A
10	Tar Membrane	Roof	Misc.	Good	No	ND	3	N/A
11	Asphaltic Siding	Exterior	Misc.	Good	No	ND	3	N/A
12	Carpet Mastic	Exterior Porch	Misc.	Good	No	ND	3	N/A
13	Exterior Window Caulking	Exterior	Misc.	Good	No	ND	3	N/A
14	Siding Caulk	Exterior	Misc.	Good	No	ND	3	N/A
15	Penetration Caulk	Exterior	Misc.	Good	No	Chrysotile 5-10%	3	1 SF
Total Estimated Quantity of ACM								6 SF

(1) TSI= Thermal System Insulation, Surf. = Surfacing Material, and Misc. = Miscellaneous.

(2) Quantities are estimates only, all quantities must be field verified.

1.0 INTRODUCTION

GSG Consultants Inc. (GSG) conducted an Asbestos Survey at Parcel No. 1P10137 located at 204 Lucas Street in Joliet, Illinois. The site is improved with a one-story, single-family house with an attic, and a detached garage. The house is approximately 760 square feet in size with an unfinished basement and an asphalt shingled roof. The interior walls and ceilings are drywall plaster, and ceiling tile, and the floors are floor tile and wood. The building exterior is masonry and aluminum over wood siding.

GSG conducted the asbestos survey to satisfy requirements of the United States Environmental Protection Agency (USEPA) regulations under 40 CFR Part 61, Subpart M of the National Emission Standards for Hazardous Air Pollutants (NESHAP) and applicable state and local regulations. This was accomplished by conducting a visual inspection of the structures to be impacted by the planned demolition and collecting samples of suspect ACM based on these observations.

The results, findings, conclusions, and recommendations expressed in this report are based on conditions observed during GSG's survey of the project area. The information contained in this report represents conditions at the time of the survey and may not accurately represent conditions at a later date. The conclusions in this report are based on conditions observed in accessible areas of the project area. The possibility exists that suspect hazardous building materials or conditions may exist within wall cavities, voids, or other areas hidden from view which were not observed and cannot be ruled out. Any additional potential hazardous building materials encountered that will be disturbed during the demolition activities and that differ from the materials assessed during this survey, were hidden from view, or were located in an area not accessible will require further sampling and analysis prior to disturbance. The estimated quantities provided herein should be considered approximate and are accurate to the extent allowable under the terms and conditions of our contract. This report has been prepared with generally accepted industry practices and procedures. No other warranty, either expressed or implied, is made.

The investigation did not include access or inspection of confined spaces, underground piping, conduits, and building footings, if any. Materials associated with electrical components and energized equipment were not safely accessible and were not sampled.

2.0 SURVEY METHODOLOGY

The asbestos survey was conducted in compliance with the United States Environmental Protection Agency (USEPA) National Emissions Standards for Hazardous Air Pollutants (NESHAPs), applicable State of Illinois and local asbestos regulations. NESHAP regulations defined regulated asbestos-containing material (RACM) as a friable asbestos material, a Category I non-friable ACM that has become friable, a Category I non-friable ACM that will be or has been subjected to sanding, grinding, cutting or abrading, or Category II non-friable ACM that has a high probability of becoming or has become crumbled, pulverized, or reduced to powder by the forces acting on it during demolition or renovation. The materials were then classified with regard to whether they are friable or non-friable and classified as Class I or Class II non-friable materials, using the following definitions.

- **Friable:** NESHAP defines a friable ACM as any material containing more than one percent (1%) asbestos, which, when dry, may be crumbled, pulverized, or reduced to powder by hand pressure, and includes previously non-friable material where previously non-friable material becomes damaged to the extent that it may be crumbled, pulverized, or reduced to powder by hand pressure.
- **Category I Non-friable ACM:** NESHAP defines a Category I non-friable ACM as packing, gaskets, resilient floor covering (except vinyl sheet flooring products that are considered friable), and asphalt roofing products that contain more than one (1) percent asbestos as determined using the method specified in **Appendix A**, Subpart F, 40 CFR Part 763, Section 1, Polarized Light Microscopy.
- **Category II Non-friable ACM:** means any material, excluding Category I non-friable ACM, containing more than 1 percent asbestos as determined using the methods specified in **Appendix A**, Subpart F, 40 CFR Part 763, Section 1, Polarized Light Microscopy that, when dry, cannot be crumbled, pulverized, or reduced to powder by hand pressure.

The survey consisted of three major activities: visual inspection, sampling, and quantification of building materials. A brief description of each of the above elements is provided in the following sections.

2.1 Visual Inspection

The inspector conducted an initial building walkthrough to determine the presence and condition of suspect asbestos-containing materials (ACMs) that were accessible and/or exposed. The survey consisted of accessing accessible areas of the buildings to identify and quantify regulated RACM. The inspector identified homogeneous areas (HA) comprised of building materials that appear similar throughout in terms of color and texture and assumed date of installation. Materials that were similar in general appearance were grouped into homogeneous sampling areas. Following the EPA inspection protocol, each identified suspect homogeneous material was placed in one of the following EPA classifications:

1. Surfacing Materials (spray or trowel applied to building members)
2. Thermal System Insulation (materials generally applied to various mechanical systems)
3. Miscellaneous Materials (any materials which do not fit either of the above categories)

2.2 Sampling procedures

The asbestos inspector collected a representative number of samples from each HA. Building materials identified as concrete (not including cement panels or pipe and soft concrete), glass (including fiberglass), wood, masonry, metal, and plastic are not considered suspect ACM and were not sampled. The survey included destructive, intrusive, and/or exploratory testing unless specifically prohibited by IDOT. Destructive sampling is performed to identify materials that are concealed or obstructed. Concealed or obstructed areas include but are not limited to wall cavities, pipe chases, spaces above fixed ceilings, materials located under carpeting or subfloors, and ceramic tile grout/adhesive. Bulk samples of suspect ACM were collected in general accordance with Asbestos Hazard Emergency Response Act (AHERA) sampling protocols, based on the results of the visual observation. Random samples of suspect materials were collected of each HA.

A total of 45 bulk samples of suspect ACM, three (3) samples for each of the 15 homogeneous areas, were collected from various homogeneous areas of the buildings. Bulk samples were collected from the following materials/homogeneous area(s):

- Drywall System
- Plaster Ceiling
- 1'x 1' White Ceiling Tile
- 2' x 4' Pinhole White Ceiling Tile
- Wood Pattern Vinyl Flooring
- Pipe Wrap
- Chimney Brick
- Black Shingle
- House Shingle
- Tar Membrane
- Asphaltic Siding
- Carpet Mastic
- Exterior Window Caulking
- Siding Caulk
- Penetration Caulk

Exhibit 1, Suspect ACM Sample Locations, shows the approximate locations of the suspect ACM collected during the field survey. Samples were placed in new sealable containers and labeled with unique sample numbers using an indelible marker. All non-disposable sampling equipment was wet-wiped and cleaned before and after each use. Bulk material samples were collected in 4-milliliter plastic bags and tightly sealed for transport to the laboratory. Bulk samples were submitted under a chain-of-custody (COC) protocol to Sterling Labs in Chicago, Illinois.

2.3 Quantification

The inspector estimated the quantities of accessible and/or exposed materials that were suspected of containing

asbestos using a measuring wheel and/or visual estimation. Actual quantities may differ between visually estimated values and physical measurements. The asbestos abatement contractor is responsible for verifying reported quantities of ACM.

3.0 ANALYTICAL RESULTS

3.1 Testing Procedures

Sterling Lab analyzed the bulk samples using polarized light microscopy (PLM) method with dispersion staining techniques per USEPA methodology “Method for the Determination of Asbestos in Bulk Building Materials, EPA/600/R-93/116, July 1993”. This is a standard method of analysis in optical mineralogy and the currently accepted method for the determination of asbestos in bulk samples. A suspect material is immersed in a solution of known refractive index and subjected to illumination by polarized light. The characteristic color displays which enable mineral identification. It should be noted that some ACM may not be accurately identified and/or quantified by PLM. The percentage of asbestos applicable was determined by microscopic visual estimation. Sterling analyzed each layer of each sample, which means if multiple layers are detected in the same sample (i.e., roof field), each layer was analyzed, and a separate result was provided for each layer. If any of the sample results from a homogeneous group had a positive result, that homogeneous group was considered to be ACM. Sterling Labs is accredited under the National Voluntary Laboratory Accreditation Program (NVLAP Accreditation Number 101202-0). Refer to **Appendix D** for laboratory accreditations.

It should be noted that some ACMs might not be accurately identified and/or quantified by PLM. As an example, the original fabrication of vinyl floor tiles routinely involved milling of asbestos fibers to extremely small sizes. As a result, these fibers may go undetected under the standard PLM methods. Transmission Electron Microscopy (TEM) is required for a more definitive analysis of these materials. This survey revealed the presence of floor tiles with less than 1% asbestos via PLM analysis. GSG recommends additional analysis by TEM as described above and recommended by the Illinois Department of Public Health.

3.2 Findings

GSG identified a total of 15 HAs from which 45 samples were collected and analyzed. Results are summarized in **Table 1** and include a description of each material, location, material type, test results, and estimated quantity. Materials indicated to have a “negative” result were confirmed by PLM analysis to be non-asbestos-containing. The laboratory results are provided in **Appendix A** and reference photographs are included in **Appendix B**. The USEPA defines ACM as a material containing greater than 1% asbestos. Materials containing less than 1% asbestos are not regulated by the USEPA or the State of Illinois, but their disturbance is regulated by OSHA.

The following HAs were confirmed to be ACMs:

- Pipe Wrap
- Exterior Penetration Caulk

The laboratory reported that asbestos was Not Detected (ND) in the remaining bulk samples collected by GSG. **Exhibit 2, ACM Locations**, shows the approximate locations of ACMs present in the building.

4.0 RECOMMENDATIONS

GSG understands that the residential property will be demolished as part of the I-80 improvement project. ACMs identified at the site must be removed/managed in accordance with all federal, state, and local regulations governing asbestos. ACMs abatement and management are subject to the US Environmental Protection Agency (USEPA), the Occupational and Health Administration (OSHA), Illinois Department of Public Health (IDPH), the Illinois Environmental Protection Agency (Illinois EPA), and other applicable Federal, State, and Local Government regulations. The following regulations governing asbestos removal and disposal:

1. U.S. Environmental Protection Agency Regional National Emissions Standards for Hazardous Air Pollutants (NESHAP) (40 CFR Part 61 Subpart A and M).
2. U.S. Department of Transportation "Hazardous Substances Final Rule" 49 CFR 171 and 172, November 21, 1986, February 17, 1987.
3. U.S. Department of Labor Occupational Safety and Health Administration (OSHA) Asbestos Regulations (Code of Federal Regulations Title 29, Part 1910, Section 1910.1001 and Part 1926, Section 1926.1101).
4. State of Illinois, Commercial and Public Building Asbestos Abatement Act. Illinois Department of Public Health, Rules for Asbestos Abatement for Public and Private Schools and Commercial and Public Buildings in Illinois (77 IL Admin. Code 855).

All friable asbestos-containing building materials (ACBMs) identified shall be removed from any building(s) or other structures before demolition. Non-friable ACMs may be left in place, unless during demolition, the ACMs may become friable. If other suspect materials not referenced in this survey report, within or on the outside of the buildings, are identified, not listed in **Table 1**, such materials shall be assumed ACMs until the materials are inspected by a licensed asbestos inspector, sampled, and submitted for laboratory analysis. As the floor tile identified as asbestos containing is a Category I non-friable material which is not likely to become friable during demolition, it does not need to be removed prior to demolition.

GSG recommends the preparation of an asbestos abatement project design before any demolition. An asbestos abatement design plan and specifications should include information regarding the location of containments and barriers, type of sealant, and air sampling requirements and clearance during the asbestos abatement activities. The asbestos design plan and specifications shall be prepared and signed by an IDPH licensed asbestos project designer following Illinois regulations. Before starting any abatement activities, an Asbestos Abatement notification is required for all asbestos projects and must be applied for at least ten (10) working days before the start of the project. A building demolition notification is required for all demolition projects and must be applied for at least ten (10) working days before the start of the project.

Abatement and Emergency Response shall be conducted only by IDPH licensed asbestos abatement contractor(s) under the supervision of a licensed asbestos project manager in accordance with all applicable federal, state, and local regulations. Workers who abate or manage asbestos must receive the proper training and licensing. OSHA prescribes required personnel monitoring including air monitoring and medical monitoring (ref 29 CFR 1926.1101). Personnel protective equipment and procedures are also required.

All asbestos waste generated from the required pre-demolition removal activities during the project must be wetted before it is double bagged in 6-millimeter plastic bags and enclosed in a plastic, leak-tight container with a lid and proper labeling. Discharge no visible emissions to the outside air during the collection, processing, packaging, or transporting of any asbestos-containing waste material. Asbestos waste is a “special waste” in Illinois. Asbestos-containing waste can only be disposed of in Subtitle D landfills that are designated to receive asbestos waste.

5.0 LIMITATIONS

This report has been prepared for the exclusive use of the Illinois Department of Transportation (IDOT) and its Design Section Engineer consultant. GSG warrants that the investigations and methodology reflect our best efforts based upon the prevailing standard of care in the environmental field. This assessment was limited to those materials which were readily visible and with limited demolition and removal of building components. Additional suspect materials may be located behind walls and ceilings. The survey is subject to the following limitations.

- The investigation did not include sampling on any system which may present a hazard to the inspection team such as energized electrical systems or within confined spaces
- Materials associated with electrical components and energized equipment were not safely accessible and were not sampled.
- Estimated quantities of the ACMs are based on observations during the field survey and additional materials may be concealed or were not accessible. Therefore, all estimated quantities shall be field verified by the abatement contractor.

6.0 CERTIFICATION

The undersigned hereby affirm that the conditions described herein are accurate to the best of our knowledge and belief and are subject to the limitations inherent in the investigative techniques used and any expressed limitations of this survey. Applicable licensing to perform the described survey activities was valid at the time of performance of services in accordance with applicable federal, state and local laws, rules, and regulations.

Inspection Performed By:

Erin Pahomi

Asbestos Inspector's Name

100-20674

IDPH License Number



Asbestos Inspector's Signature

8.7.2025

Date

EXHIBITS

Exhibit 1	Suspect ACM Sample Location Plans
Exhibit 2	Asbestos-Containing Materials Location Plan

EXHIBIT 1

SL-1, SL-2, and SL-3 Suspect ACM Sample Location Plans

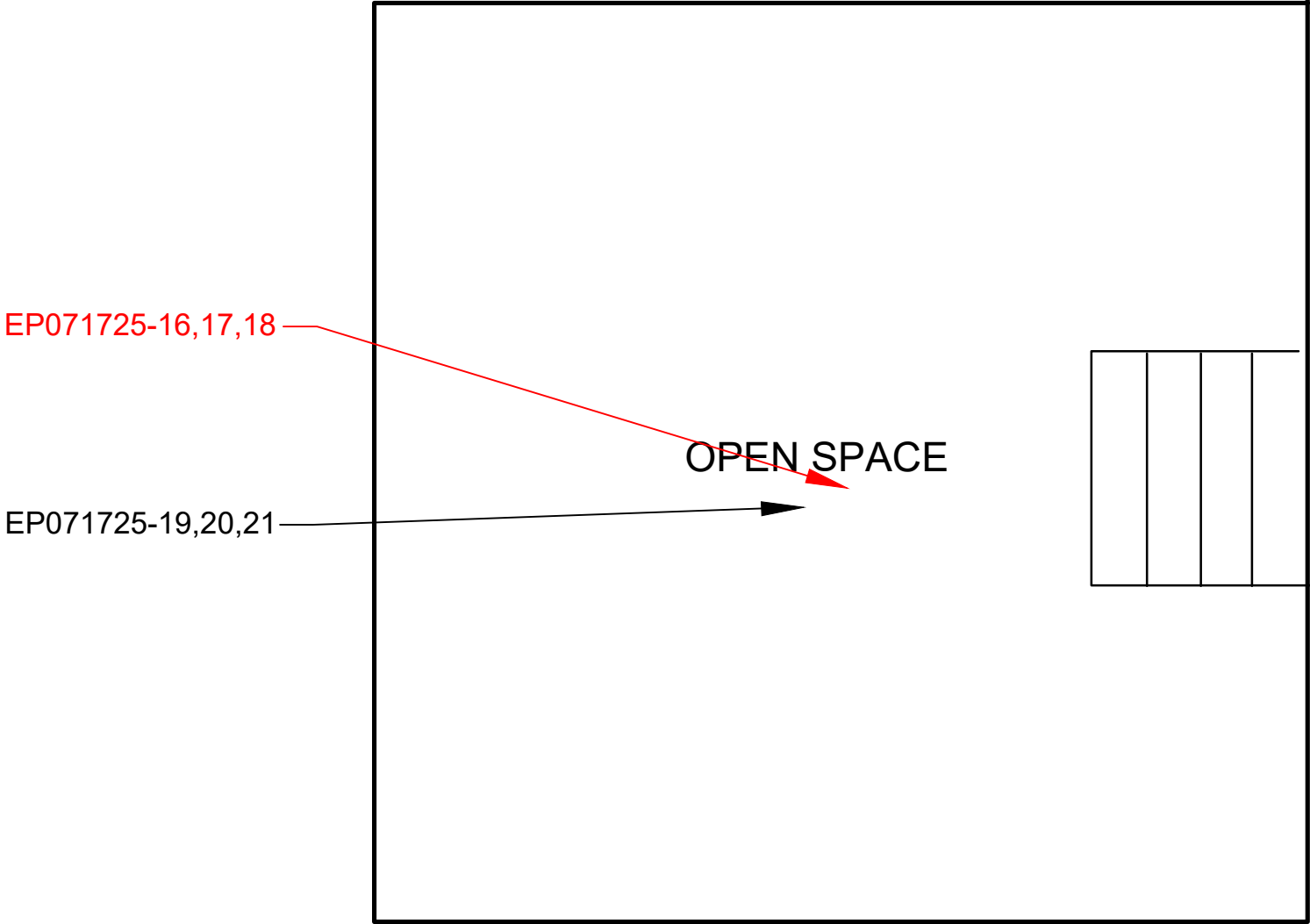

BASEMENT
SCALE = N.T.S.



LEGEND

SUSPECT ACM SAMPLE LOCATIONS: EP071725-XX
BATCH NUMBER: 375617
RED SAMPLES TESTED POSITIVE FOR ASBESTOS

SUSPECT ASBESTOS-CONTAINING MATERIALS SAMPLE LOCATION PLAN

ASBESTOS SURVEY FOR BUILDING DEMOLITION (I-80)
204 LUCAS STREET
JOLIET, IL 60433



DRAWN BY:	PROJECT:
EP	21-2007
CHECKED BY:	SCALE:
TC	NTS
DATE:	SHEET #:
8/6/2025	1 OF 3

SHEET NAME:

SL-1



DRAWN BY:	PROJECT:
EP	21-2007
CHECKED BY:	SCALE:
TC	NTS
DATE:	SHEET #:
8/6/2025	2 OF 3

SHEET NAME:

SL-2

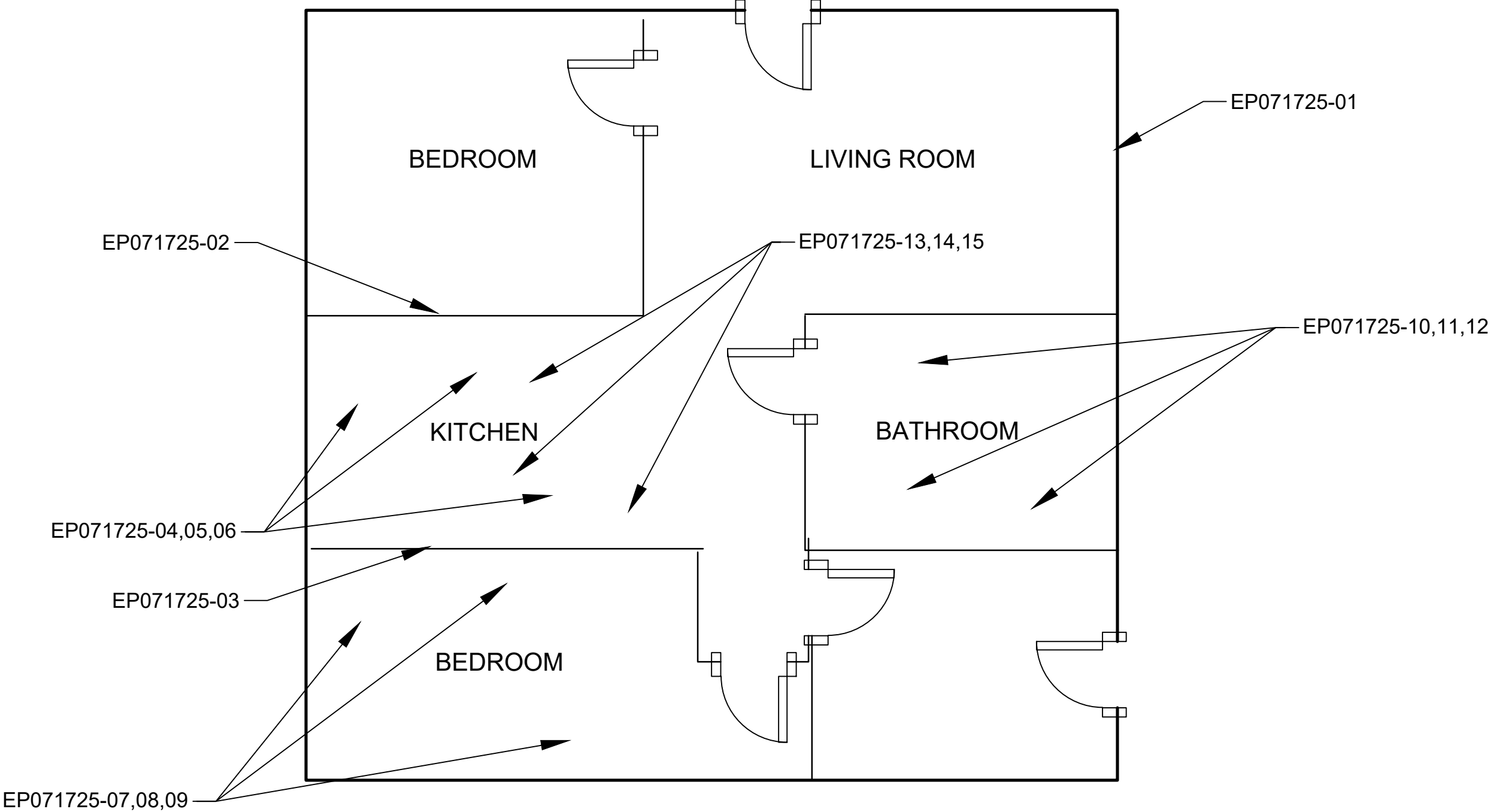

LEGEND

SUSPECT ACM SAMPLE LOCATIONS: EP071725-XX
BATCH NUMBER: 375617

FIRST FLOOR
SCALE = N.T.S.



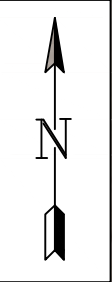

SUSPECT ASBESTOS-CONTAINING MATERIALS SAMPLE LOCATION PLAN

ASBESTOS SURVEY FOR BUILDING DEMOLITION (I-80)
204 LUCAS STREET
JOLIET, IL, 60433

GSG CONSULTANTS, INC.
1815 E. REMINGTON AVE., SUITE 100, JOLIET, IL 60433
TEL: 815/741-1111 FAX: 815/741-1112
ILLINOIS PROFESSIONAL DESIGN FIRM 18-000002



DRAWN BY:	PROJECT:
EP	21-2007
CHECKED BY:	SCALE:
TC	NTS
DATE:	SHEET #:
8/6/2025	3 OF 3
SHEET NAME:	

SL-3

LEGEND

SUSPECT ACM SAMPLE LOCATIONS: EP071725-XX
BATCH NUMBER: 375617
RED SAMPLES TESTED POSITIVE FOR ASBESTOS

EXHIBIT 2

ACM-1 and ACM-2 ACM Location Plans

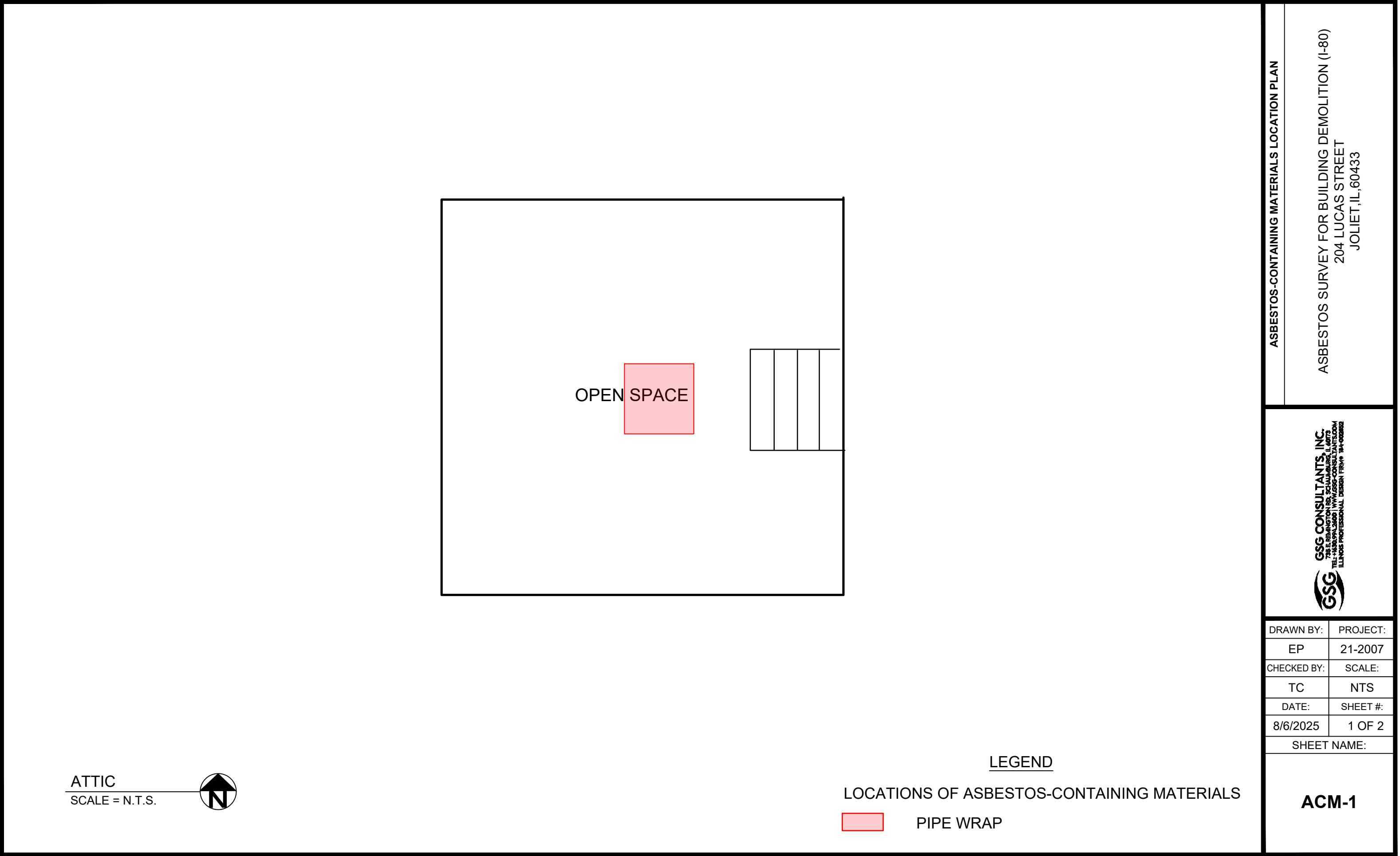

ASBESTOS-CONTAINING MATERIALS LOCATION PLAN

ASBESTOS SURVEY FOR BUILDING DEMOLITION (I-80)
204 LUCAS STREET
JOLIET, IL, 60433

GSG CONSULTANTS, INC.
732 E. BROADWAY, SUITE 200, JOLIET, IL 60433
TEL: 815/733-1111 FAX: 815/733-1112
ILLINOIS PROFESSIONAL DESIGN FIRM 18-000002

DRAWN BY:	PROJECT:
EP	21-2007
CHECKED BY:	SCALE:
TC	NTS
DATE:	SHEET #:
8/6/2025	1 OF 2

SHEET NAME:

ACM-1

LEGEND

LOCATIONS OF ASBESTOS-CONTAINING MATERIALS

PIPE WRAP

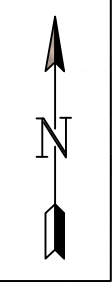
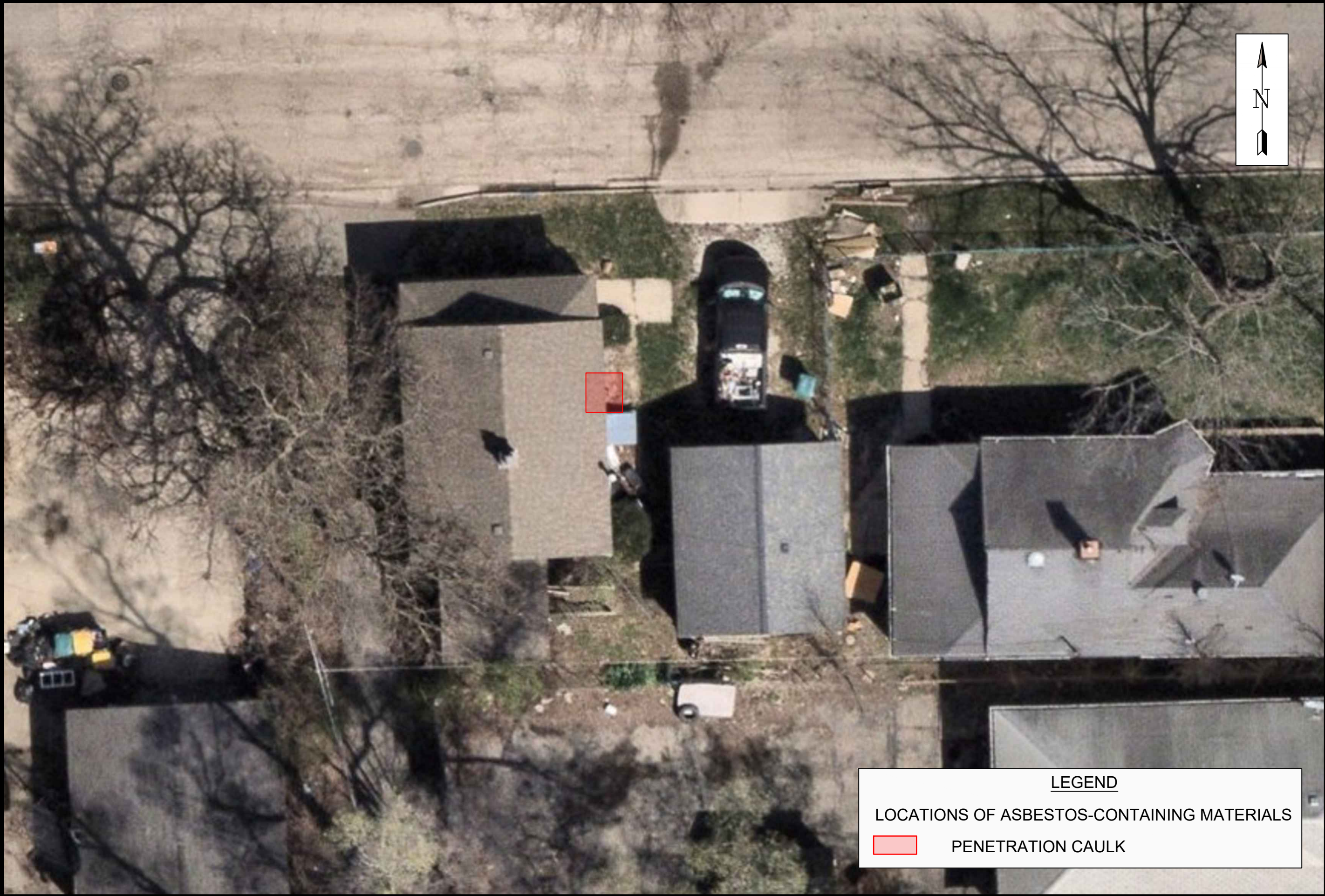

LEGEND

LOCATIONS OF ASBESTOS-CONTAINING MATERIALS

PENETRATION CAULK

ASBESTOS-CONTAINING MATERIALS LOCATION PLAN

ASBESTOS SURVEY FOR BUILDING DEMOLITION (I-80)
204 LUCAS STREET
JOLIET, IL, 60433

**GSG CONSULTANTS, INC.**
735 E. REMINGTON RD., SCHWARTZVILLE, IL 60173
TEL: 815.398.1111 FAX: 815.398.1112
ILLINOIS PROFESSIONAL DESIGN FIRM 18-00082

DRAWN BY:	PROJECT:
EP	21-2007
CHECKED BY:	SCALE:
TC	NTS
DATE:	SHEET #:
8/6/2025	2 OF 2
SHEET NAME:	
ACM-2	

APPENDIX A

Analytical Testing Results

ASBESTOS ANALYSIS BY POLARIZED LIGHT MICROSCOPY

Method: EPA/600/R-93/116

GSG Consultants, Inc.
735 Remington Road
Schaumburg, IL 60173
Phone: (630) 994-2600
Fax: (312) 733-5612

Reference: 21-2007 Date Received: 07/23/2025
Location: I-80 Over Des Plaines, 204 Lucas St., Joliet, IL Date Analyzed: 07/28/2025
Batch No.: 375617 Date Reported: 07/28/2025
Customer No.: 4651 Turn Around Time: 5 Days

Laboratory Sample	Customer Sample Number	Asbestos Components (%)	Non-Asbestos Components (%)
375617001	EP071725-1	ND	Cellulose 10-15% Binder 85-90%
375617002	EP071725-2	ND	Cellulose 10-15% Binder 85-90%
375617003	EP071725-3	ND	Cellulose 10-15% Binder 85-90%
375617004	EP071725-4	ND	Cellulose 10-15% Binder 85-90%
375617005	EP071725-5	ND	Cellulose 10-15% Binder 85-90%
375617006	EP071725-6	ND	Cellulose 10-15% Binder 85-90%
375617007	EP071725-7	ND	Cellulose 80-85% Binder 15-20%
375617008	EP071725-8	ND	Cellulose 80-85% Binder 15-20%
375617009	EP071725-9	ND	Cellulose 80-85% Binder 15-20%
375617010	EP071725-10	ND	Cellulose 35-40% Binder 60-65%

ND = Asbestos Not Detected (Not Present) NA = Not Analyzed NS = Not Submitted

Components of inhomogeneous samples are analyzed per our Standard Operating Procedure, or per customer request.

The use of the NVLAP logo does not imply endorsement by NVLAP or any agency of the US Government.

The information contained in this report and any attachments is confidential information intended only for the use of the individual or entities named above. The results of this report relate only to the samples tested. If you have received this report in error, please notify us immediately by phone. This report shall not be reproduced, except in its entirety, unless written approval has been obtained from the laboratory. This report remains property of STAT Analysis until payment is received in full (see invoice).

Analyzed by Name : 

ASBESTOS ANALYSIS BY POLARIZED LIGHT MICROSCOPY

Method: EPA/600/R-93/116

GSG Consultants, Inc.
 735 Remington Road
 Schaumburg, IL 60173
 Phone: (630) 994-2600
 Fax: (312) 733-5612

Reference: 21-2007 Date Received: 07/23/2025
 Location: I-80 Over Des Plaines, 204 Lucas St., Joliet, IL Date Analyzed: 07/28/2025
 Batch No.: 375617 Date Reported: 07/28/2025
 Customer No.: 4651 Turn Around Time: 5 Days

Laboratory Sample	Customer Sample Number	Asbestos Components (%)	Non-Asbestos Components (%)
375617011	EP071725-11	ND	Cellulose 35-40% Binder 60-65%
375617012	EP071725-12	ND	Cellulose 35-40% Binder 60-65%
375617013	EP071725-13	ND	Cellulose 1-5% Binder 95-99%
375617014	EP071725-14	ND	Cellulose 1-5% Binder 95-99%
375617015	EP071725-15	ND	Cellulose 1-5% Binder 95-99%
375617016	EP071725-16	Chrysotile 15-20%	Binder 80-85%
375617017	EP071725-17	NA	
375617018	EP071725-18	NA	
375617019	EP071725-19	ND	Binder 95-99% Glass 1-5%
375617020	EP071725-20	ND	Binder 95-99% Glass 1-5%
375617021	EP071725-21	ND	Binder 95-99% Glass 1-5%

ND = Asbestos Not Detected (Not Present) NA = Not Analyzed NS = Not Submitted

Components of inhomogeneous samples are analyzed per our Standard Operating Procedure, or per customer request.

The use of the NVLAP logo does not imply endorsement by NVLAP or any agency of the US Government.

The information contained in this report and any attachments is confidential information intended only for the use of the individual or entities named above. The results of this report relate only to the samples tested. If you have received this report in error, please notify us immediately by phone. This report shall not be reproduced, except in its entirety, unless written approval has been obtained from the laboratory. This report remains property of STAT Analysis until payment is received in full (see invoice).

Analyzed by Name :



Daniel Mikos / Microscopist

ASBESTOS ANALYSIS BY POLARIZED LIGHT MICROSCOPY

Method: EPA/600/R-93/116

GSG Consultants, Inc.
735 Remington Road
Schaumburg, IL 60173
Phone: (630) 994-2600
Fax: (312) 733-5612

Reference: 21-2007

Location: I-80 Over Des Plaines, 204 Lucas St., Joliet, IL

Batch No.: 375617

Customer No.: 4651

Date Received: 07/23/2025

Date Analyzed: 07/28/2025

Date Reported: 07/28/2025

Turn Around Time: 5 Days

Laboratory Sample	Customer Sample Number	Asbestos Components (%)	Non-Asbestos Components (%)
375617022	EP071725-22	ND	Binder 85-90% Glass 10-15%
375617023	EP071725-23	ND	Binder 85-90% Glass 10-15%
375617024	EP071725-24	ND	Binder 85-90% Glass 10-15%
375617025	EP071725-25	ND	Binder 85-90% Glass 10-15%
375617026	EP071725-26	ND	Binder 85-90% Glass 10-15%
375617027	EP071725-27	ND	Binder 85-90% Glass 10-15%
375617028	EP071725-28	ND	Binder 85-90% Glass 10-15%
375617029	EP071725-29	ND	Binder 85-90% Glass 10-15%
375617030	EP071725-30	ND	Binder 85-90% Glass 10-15%
375617031	EP071725-31	ND	Cellulose 35-40% Binder 60-65%

ND = Asbestos Not Detected (Not Present) NA = Not Analyzed NS = Not Submitted

Components of inhomogeneous samples are analyzed per our Standard Operating Procedure, or per customer request.

The use of the NVLAP logo does not imply endorsement by NVLAP or any agency of the US Government.

The information contained in this report and any attachments is confidential information intended only for the use of the individual or entities named above. The results of this report relate only to the samples tested. If you have received this report in error, please notify us immediately by phone. This report shall not be reproduced, except in its entirety, unless written approval has been obtained from the laboratory. This report remains property of STAT Analysis until payment is received in full (see invoice).

Analyzed by Name :

Daniel Mikos / Microscopist

ASBESTOS ANALYSIS BY POLARIZED LIGHT MICROSCOPY

Method: EPA/600/R-93/116

GSG Consultants, Inc.
 735 Remington Road
 Schaumburg, IL 60173
 Phone: (630) 994-2600
 Fax: (312) 733-5612

Reference:	21-2007	Date Received:	07/23/2025
Location:	I-80 Over Des Plaines, 204 Lucas St., Joliet, IL	Date Analyzed:	07/28/2025
Batch No.:	375617	Date Reported:	07/28/2025
Customer No.:	4651	Turn Around Time:	5 Days

Laboratory Sample	Customer Sample Number	Asbestos Components (%)	Non-Asbestos Components (%)
375617032	EP071725-32	ND	Cellulose 35-40% Binder 60-65%
375617033	EP071725-33	ND	Cellulose 35-40% Binder 60-65%
375617034	EP071725-34	ND	Binder 95-99% Other 1-5%
375617035	EP071725-35	ND	Binder 95-99% Other 1-5%
375617036	EP071725-36	ND	Binder 95-99% Other 1-5%
375617037	EP071725-37	ND	Cellulose 1-5% Binder 95-99%
375617038	EP071725-38	ND	Cellulose 1-5% Binder 95-99%
375617039	EP071725-39	ND	Cellulose 1-5% Binder 95-99%
375617040	EP071725-40	ND	Cellulose 1-5% Binder 95-99%
375617041	EP071725-41	ND	Cellulose 1-5% Binder 95-99%

ND = Asbestos Not Detected (Not Present) NA = Not Analyzed NS = Not Submitted

Components of inhomogeneous samples are analyzed per our Standard Operating Procedure, or per customer request.

The use of the NVLAP logo does not imply endorsement by NVLAP or any agency of the US Government.

The information contained in this report and any attachments is confidential information intended only for the use of the individual or entities named above. The results of this report relate only to the samples tested. If you have received this report in error, please notify us immediately by phone. This report shall not be reproduced, except in its entirety, unless written approval has been obtained from the laboratory. This report remains property of STAT Analysis until payment is received in full (see invoice).

Analyzed by Name :



ASBESTOS ANALYSIS BY POLARIZED LIGHT MICROSCOPY

Method: EPA/600/R-93/116

GSG Consultants, Inc.
735 Remington Road
Schaumburg, IL 60173
Phone: (630) 994-2600
Fax: (312) 733-5612

Reference: 21-2007 Date Received: 07/23/2025
Location: I-80 Over Des Plaines, 204 Lucas St., Joliet, IL Date Analyzed: 07/28/2025
Batch No.: 375617 Date Reported: 07/28/2025
Customer No.: 4651 Turn Around Time: 5 Days

Laboratory Sample	Customer Sample Number	Asbestos Components (%)	Non-Asbestos Components (%)
375617042	EP071725-42	ND	Cellulose 1-5% Binder 95-99%
375617043	EP071725-43	Chrysotile 5-10%	Binder 90-95%
375617044	EP071725-44	NA	
375617045	EP071725-45	NA	

ND = Asbestos Not Detected (Not Present) NA = Not Analyzed NS = Not Submitted

Components of inhomogeneous samples are analyzed per our Standard Operating Procedure, or per customer request.

The use of the NVLAP logo does not imply endorsement by NVLAP or any agency of the US Government.

The information contained in this report and any attachments is confidential information intended only for the use of the individual or entities named above. The results of this report relate only to the samples tested. If you have received this report in error, please notify us immediately by phone. This report shall not be reproduced, except in its entirety, unless written approval has been obtained from the laboratory. This report remains property of STAT Analysis until payment is received in full (see invoice).

Analyzed by Name :

Daniel Mikos / Microscopist



GSG CONSULTANTS, INC.

Engineering and Industrial Hygiene Services

735 Remington Road

Schaumburg, IL 60173

(630) 994-2600 Fax: (312) 733-5612

www.gsg-consultants.com

375617

Page 1 of 3

PLM BULK LABORATORY ANALYSIS FORM

Project Name: 1-800 our Des plaines		Project Manager: Ted Cagney	
Project Number: 21-2007		Building Inspector: Erin Pahan	
Project Address: 204 Lucas Street		IDPH Number:	
City/State: Joliet, IL		Work Day: S M T W (TH) F S	
Client: WSP/IDub		Analyze by Method:	
Date: 7/17/25		EPA/600/R-93-116	

Field Number	HA Number	Type of material, specific sample location (i.e. Room Number, Building Construction Date)
EPO71725-1	01	Drywall ceiling - living Room
-2	1	- Kitchen
-3	1	1
-4	02	Plaster ceiling - Kitchen
-5	1	1
-6	1	1
-7	03	1'x1' white ceiling tile - S. Bedroom
-8	1	1
-9	1	1
-10	04	2'x4' Pinhole white ceiling tile - Bathroom
-11	1	1
-12	1	1
-13	05	wood pattern vinyl flooring - Kitchen
-14	1	1
-15	1	1

TURN AROUND TIME:	1 Day 2 Days 3 Days	COMMENTS: E-mail Results to: epahomi@gsg-consultants.com
(5 Day) Other		STOP AT FIRST POSITIVE

CHAIN OF CUSTODY RECORD

Collected By (Signature) <i>G. Miller</i>	Date: 7/22/25	Time:	Relinquished by (Signature) <i>W. Miller</i>	Date: 7/22/25	Time: 12:05
Received by: (Signature) <i>Erin Pahan</i>	Date: 7-22-25	Time: 12:05	Relinquished by: (signature) <i>Erin Pahan</i>	Date: 7-23-25	Time: 7:54
Dispatched by: (Signature, if mailed)	Date:	Time:	RECEIVED MORIN	Date: 07-23-2025	Time: 0754

Definitions: BLK-Bulk Sample, PLM-Polarized Light Microscopy, TEM-Transmission Electron Microscope.

REL PATTERSON MORIN 07-23-2025 0930 RECEIVED Pahan 7/23/25 9:30



GSG CONSULTANTS, INC.

Engineering and Industrial Hygiene Services

735 Remington Road

Schaumburg, IL 60173

(630) 994-2600 Fax: (312) 733-5612

www.gsg-consultants.com

375617

Page 2 of 3

PLM BULK LABORATORY ANALYSIS FORM

Project Name:		Project Manager:	
Project Number:		Building Inspector:	
Project Address:		IDPH Number:	
City/ State:		Work Day: S M T W TH F S	
Client:		Analyze by Method:	
Date:		EPA/600/R-93-116	

Field Number	HA Number	Type of material, specific sample location (i.e. Room Number, Building Construction Date)
-16	06	pipe wrap - Basement
-17	1	1
-18	1	1
-19	07	chimney Brick
-20	1	1
-21	1	1
-22	08	Garage Shingle - Black
-23	1	1
-24	1	1
-25	09	House Shingle - Black
-26	1	1
-27	1	1
-28	10	Tar membrane
-29	1	1
-30	1	1

TURN AROUND TIME:	1 Day 2 Days 3 Days	COMMENTS: E-mail Results to: epahomi@gsg-consultants.com STOP AT FIRST POSITIVE
(5 Day) Other		

CHAIN OF CUSTODY RECORD

Collected By (Signature)	Date:	Time:	Relinquished by (Signature)	Date:	Time:
				7/22/25	12:05
Received by: (Signature)	Date:	Time:	Relinquished by: (signature)	Date:	Time:
	7-22-25	12:05		7-23-25	7:54
Dispatched by: (Signature, if mailed)	Date:	Time:	Received for Laboratory by:	Date:	Time:

Definitions: BLK-Bulk Sample, PLM-Polarized Light Microscopy, TEM-Transmission Electron Microscope.

REC: Mr. Pobjota 7/23/25 9:30



GSG CONSULTANTS, INC.

Engineering and Industrial Hygiene Services

735 Remington Road

Schaumburg, IL 60173

(630) 994-2600 Fax: (312) 733-5612

www.gsg-consultants.com

375617

Page 3 of 3

PLM BULK LABORATORY ANALYSIS FORM

Project Name:	Project Manager:
Project Number:	Building Inspector:
Project Address:	IDPH Number:
City/ State:	Work Day: S M T W TH F S
Client:	Analyze by Method:
Date:	EPA/600/R-93-116

Field Number	HA Number	Type of material, specific sample location (i.e. Room Number, Building Construction Date)
-31	11	Asphaltic siding
-32	1	1
-33	1	1
-34	12	Carpet mastic - porch
-35	1	1
-36	1	1
-37	13	Exterior window caulking
-38	1	1
-39	1	1
-40	14	Siding caulk
-41	1	1
-42	1	1
-43	15	penetration caulk
-44	1	1
-45	1	1

TURN AROUND TIME:

1 Day
2 Days
3 Days

(5 Day) Other

COMMENTS: E-mail Results to:
epahomi@gsg-consultants.com

STOP AT FIRST POSITIVE

CHAIN OF CUSTODY RECORD



Collected By(Signature)	Date:	Time:	Relinquished by (Signature)	Date:	Time:
				7/22/25	12:05
Received by: (Signature)	Date:	Time:	Relinquished by: (signature)	Date:	Time:
Stan Patel	7-22-2025	12:05	Stan Patel	7-23-25	7:54
Dispatched by: (Signature, if mailed)	Date:	Time:	Received for Laboratory by:	Date:	Time:

Definitions: BLK-Bulk Sample, PLM-Polarized Light Microscopy, TEM-Transmission Electron Microscope.





REC: MRP 7/23/25 9:30

APPENDIX B

Reference Photographs

		Material Description: Suspect ACM Drywall Ceiling
		Photo Location: Living Room
ILLINOIS DEPARTMENT OF TRANSPORTATION I-80 OVER DES PLAINES RIVER BRIDGE IMPROVEMENTS	 GSG Consultants, Inc. 735 Remington Road Schaumburg, Illinois 60173	Date: 7/17/25
		Material Description: Suspect ACM Plaster ceiling
		Photo Location: Kitchen
ILLINOIS DEPARTMENT OF TRANSPORTATION I-80 OVER DES PLAINES RIVER BRIDGE IMPROVEMENTS	 GSG Consultants, Inc. 735 Remington Road Schaumburg, Illinois 60173	Date: 7/17/25

		Material Description: Suspect ACM 1' x1' White Ceiling Tile
		Photo Location: Bedroom
ILLINOIS DEPARTMENT OF TRANSPORTATION I-80 OVER DES PLAINES RIVER BRIDGE IMPROVEMENTS	 GSG Consultants, Inc. 735 Remington Road Schaumburg, Illinois 60173	Date: 7/17/25
		Material Description: Suspect ACM 2' x 4' Pinhole White Ceiling Tile
		Photo Location: Bathroom
ILLINOIS DEPARTMENT OF TRANSPORTATION I-80 OVER DES PLAINES RIVER BRIDGE IMPROVEMENTS	 GSG Consultants, Inc. 735 Remington Road Schaumburg, Illinois 60173	Date: 7/17/25

		Material Description: Suspect ACM Wood Pattern Vinyl Flooring	Photo Location: Kitchen
ILLINOIS DEPARTMENT OF TRANSPORTATION I-80 OVER DES PLAINES RIVER BRIDGE IMPROVEMENTS	 GSG Consultants, Inc. 735 Remington Road Schaumburg, Illinois 60173	Date: 7/17/25	
		Material Description: Pipe Wrap - Tested Positive for Asbestos	Photo Location: Basement
ILLINOIS DEPARTMENT OF TRANSPORTATION I-80 OVER DES PLAINES RIVER BRIDGE IMPROVEMENTS	 GSG Consultants, Inc. 735 Remington Road Schaumburg, Illinois 60173	Date: 7/17/25	



Material Description:
Suspect ACM Exterior
Window Caulking

Photo Location:
Exterior

**ILLINOIS DEPARTMENT OF
TRANSPORTATION
I-80 OVER DES PLAINES RIVER BRIDGE
IMPROVEMENTS**



GSG Consultants, Inc.
735 Remington Road
Schaumburg, Illinois 60173

Date: 7/17/25

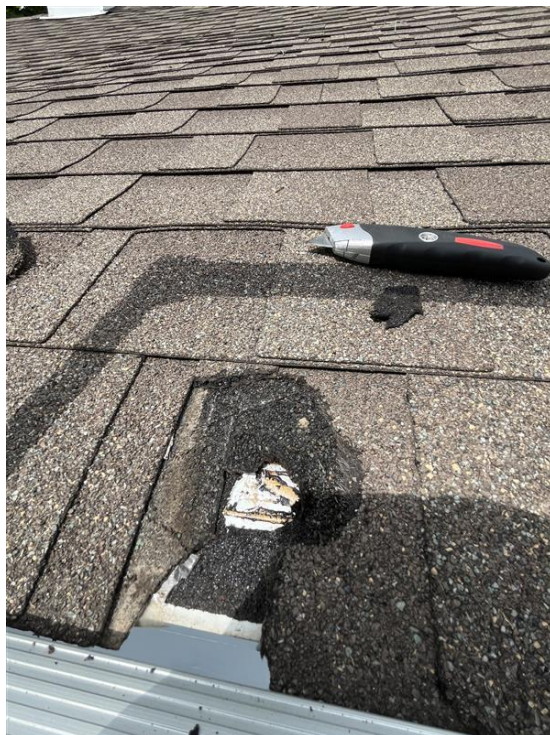

Material Description:
Suspect ACM Shingles & Tar
Membrane

Photo Location:
House Roof

**ILLINOIS DEPARTMENT OF
TRANSPORTATION
I-80 OVER DES PLAINES RIVER BRIDGE
IMPROVEMENTS**



GSG Consultants, Inc.
735 Remington Road
Schaumburg, Illinois 60173

Date: 7/17/25



Material Description:
Suspect ACM Black Shingle

Photo Location:
Garage Roof

**ILLINOIS DEPARTMENT OF
TRANSPORTATION
I-80 OVER DES PLAINES RIVER BRIDGE
IMPROVEMENTS**



GSG Consultants, Inc.
735 Remington Road
Schaumburg, Illinois 60173

Date: 7/17/25



Material Description:
Suspect ACM Carpet Mastic

Photo Location:
Porch

**ILLINOIS DEPARTMENT OF
TRANSPORTATION
I-80 OVER DES PLAINES RIVER BRIDGE
IMPROVEMENTS**



GSG Consultants, Inc.
735 Remington Road
Schaumburg, Illinois 60173

Date: 7/17/25



Material Description:
Suspect ACM Siding Caulk

Photo Location:
Exterior

**ILLINOIS DEPARTMENT OF
TRANSPORTATION
I-80 OVER DES PLAINES RIVER BRIDGE
IMPROVEMENTS**



GSG Consultants, Inc.
735 Remington Road
Schaumburg, Illinois 60173

Date: 7/17/25



Material Description:
Suspect ACM Asphaltic
Siding

Photo Location:
Exterior

**ILLINOIS DEPARTMENT OF
TRANSPORTATION
I-80 OVER DES PLAINES RIVER BRIDGE
IMPROVEMENTS**



GSG Consultants, Inc.
735 Remington Road
Schaumburg, Illinois 60173

Date: 7/17/25



Material Description:
Suspect ACM Chimney Brick

Photo Location:
House roof

**ILLINOIS DEPARTMENT OF
TRANSPORTATION
I-80 OVER DES PLAINES RIVER BRIDGE
IMPROVEMENTS**



GSG Consultants, Inc.
735 Remington Road
Schaumburg, Illinois 60173

Date: 7/17/25



Material Description:
Penetration Caulking-
**Tested Positive for
Asbestos**

Photo Location:
Exterior

**ILLINOIS DEPARTMENT OF
TRANSPORTATION
I-80 OVER DES PLAINES RIVER BRIDGE
IMPROVEMENTS**



GSG Consultants, Inc.
735 Remington Road
Schaumburg, Illinois 60173

Date: 7/17/25

APPENDIX C

Inspector Licenses and Training Certifications

ERIN PAHOMI
1016 N PLUM GROVE APT 316
SCHAUMBURG, IL 60173

5/28/2025

ASBESTOS PROFESSIONAL LICENSE ID NUMBER: 20674

Enclosed is your Asbestos Professional License. Please note the expiration date on the card and in the image depicted below.

COPY OF THE ASBESTOS PROFESSIONAL LICENSE

Front of License

Back of License



ASBESTOS
PROFESSIONAL
LICENSE

ENDORSEMENTS

TC EXPIRES

INSPECTOR

1/18/2026

ID NUMBER

ISSUED

EXPIRES

100 - 20674

5/28/2025

05/15/2026

ERIN PAHOMI

1016 N PLUM GROVE APT 316
SCHAUMBURG, IL 60173

Environmental Health



Alteration of this license shall result in legal action
This license issued under authority of the State of Illinois
Department of Public Health
This license is valid only when accompanied by a valid
training course certificate.

If you have any questions or need further assistance, contact the Asbestos Program at (217)782-3517 or 1-800-85-5897.

Web address is: dph.illinois.gov/topics-services/environmental-health-protection/asbestos
Email Address: dph.asbestos@illinois.gov

PROTECTING HEALTH, IMPROVING LIVES

Nationally Accredited by PHAB

APPENDIX D

Laboratory Accreditations

United States Department of Commerce
National Institute of Standards and Technology



Certificate of Accreditation to ISO/IEC 17025:2017

NVLAP LAB CODE: 101202-0

STAT Analysis Corporation
Chicago, IL

*is accredited by the National Voluntary Laboratory Accreditation Program for specific services,
listed on the Scope of Accreditation, for:*

Asbestos Fiber Analysis

*This laboratory is accredited in accordance with the recognized International Standard ISO/IEC 17025:2017.
This accreditation demonstrates technical competence for a defined scope and the operation of a laboratory quality
management system (refer to joint ISO-ILAC-IAF Communique on ISO/IEC 17025).*

2025-07-01 through 2026-06-30
Effective Dates



For the National Voluntary Laboratory Accreditation Program

SCOPE OF ACCREDITATION TO ISO/IEC 17025:2017

STAT Analysis Corporation

Sterling Labs
2242 W. Harrison Suite 200
Chicago, IL 60612
Joseph Gusek
Phone: 312-733-0551
Email: jgusek@thesterlinglab.com
www.thesterlinglab.com

ASBESTOS FIBER ANALYSIS

NVLAP LAB CODE 101202-0

Bulk Asbestos Analysis

<u>Code</u>	<u>Description</u>
18/A01	EPA -- 40 CFR Appendix E to Subpart E of Part 763, Interim Method of the Determination of Asbestos in Bulk Insulation Samples
18/A03	EPA 600/R-93/116: Method for the Determination of Asbestos in Bulk Building Materials

Airborne Asbestos Analysis

<u>Code</u>	<u>Description</u>
18/A02	U.S. EPA's "Interim Transmission Electron Microscopy Analytical Methods-Mandatory and Nonmandatory-and Mandatory Section to Determine Completion of Response Actions" as found in 40 CFR, Part 763, Subpart E, Appendix A.



For the National Voluntary Laboratory Accreditation Program