

BRENDAN C. TIMMERMANN
 LICENSE EXPIRES 11/30/2027
 SHEETS: 1 - 19



STATE OF ILLINOIS
 DEPARTMENT OF TRANSPORTATION

F.A.I. RTE.	SECTION	COUNTY	TOTAL SHEETS	SHEET NO.
70	82-3HVB-BDR-1	ST. CLAIR	56	1
		ILLINOIS	CONTRACT NO. 76U82	

TRAFFIC DATA

EB ADT (2026): 31,500
 EB ADT (2045): 33,400
 SU = 3.4% MU = 11.2%

WB ADT (2026): 31,300
 WB ADT (2046): 33,200
 SU = 2.9% MU = 10.6%

FUNCTIONAL CLASS: INTERSTATE

FOR INDEX OF SHEETS, SEE SHEET NO. 2

FOR SUMMARY OF QUANTITIES, SEE SHEET NO. 3

**PROPOSED
 HIGHWAY PLANS**

FAI. ROUTE 70 (I-55 / I-64 / US 40)
 SECTION 82-3HVB-BDR-1
 PROJECT NHPP-QAPC(960)
 BRIDGE DECK REPAIRS
 ST. CLAIR COUNTY

C-98-146-25

COORDINATE SYSTEM : ST. CLAIR LDP

POSTED SPEED : 50 MPH

TOWNSHIP: EAST ST. LOUIS

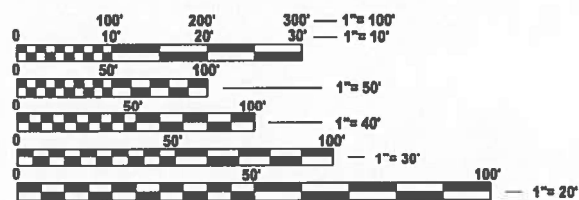

FULL SIZE PLANS HAVE BEEN PREPARED USING STANDARD ENGINEERING SCALES. REDUCED SIZED PLANS WILL NOT CONFORM TO STANDARD SCALES. IN MAKING MEASUREMENTS ON REDUCED PLANS, THE ABOVE SCALES MAY BE USED.

J.U.L.I.E.
 JOINT UTILITY LOCATION INFORMATION FOR EXCAVATION
 1-800-892-0123
 OR 811

END PROJECT WB
 STA 79+48.00
 LAT: 38°37'4.34"N
 LONG: 90°10'0.89"W

WB SN 082-0252
 STA 49+56.00 TO 79+48.00

BEGIN PROJECT WB
 STA 49+56.00
 LAT: 38°36'58.98"N
 LONG: 90°10'34.49"W

BEGIN PROJECT EB
 STA 49+56.00
 LAT: 38°36'58.67"N
 LONG: 90°10'34.64"W

EB SN 082-0251
 STA 49+56.00 TO 80+36.00

END PROJECT EB
 STA 80+36.00
 LAT: 38°37'3.91"N
 LONG: 90°10'0.03"W

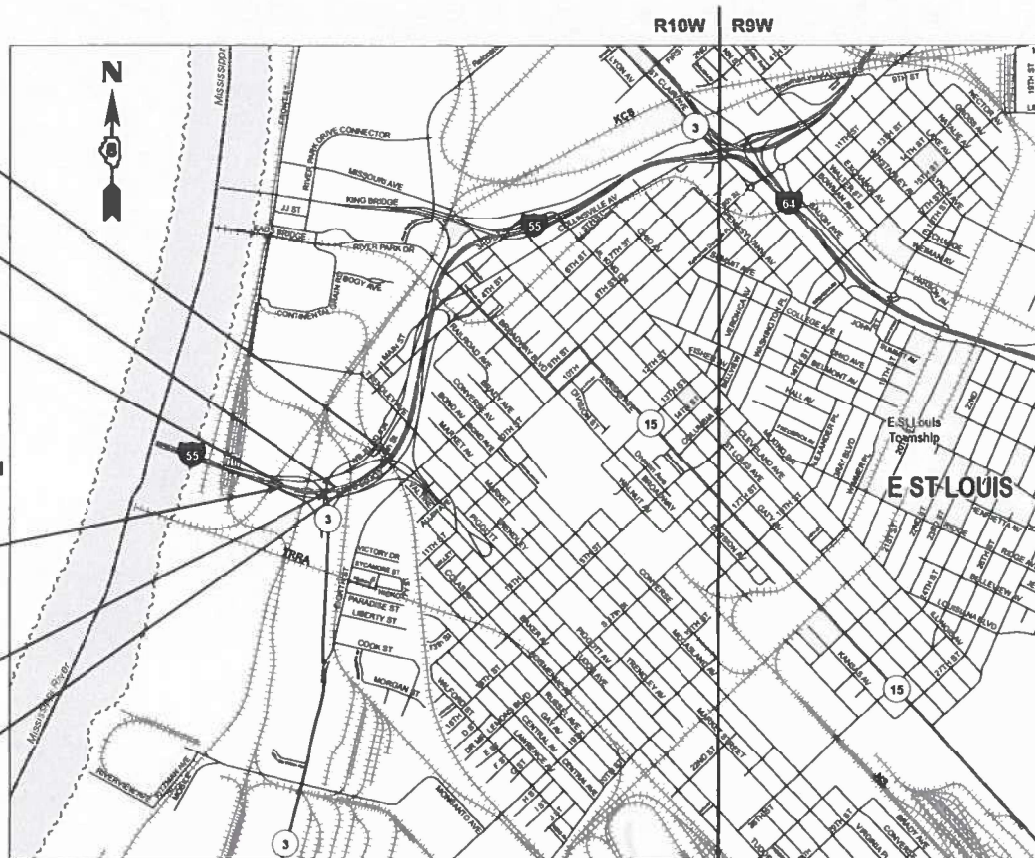

PROJECT ENGINEER: CHERYL KEPLAR
 PROJECT MANAGER: NATHAN COX

CONTRACT NO. 76U82

GROSS LENGTH EB = 3080.00 FT. = 0.583 MILE
 GROSS LENGTH WB = 2992.00 FT. = 0.567 MILE

NET LENGTH EB = 3080.00 FT. = 0.583 MILE
 NET LENGTH WB = 2992.00 FT. = 0.567 MILE

D-98-077-25

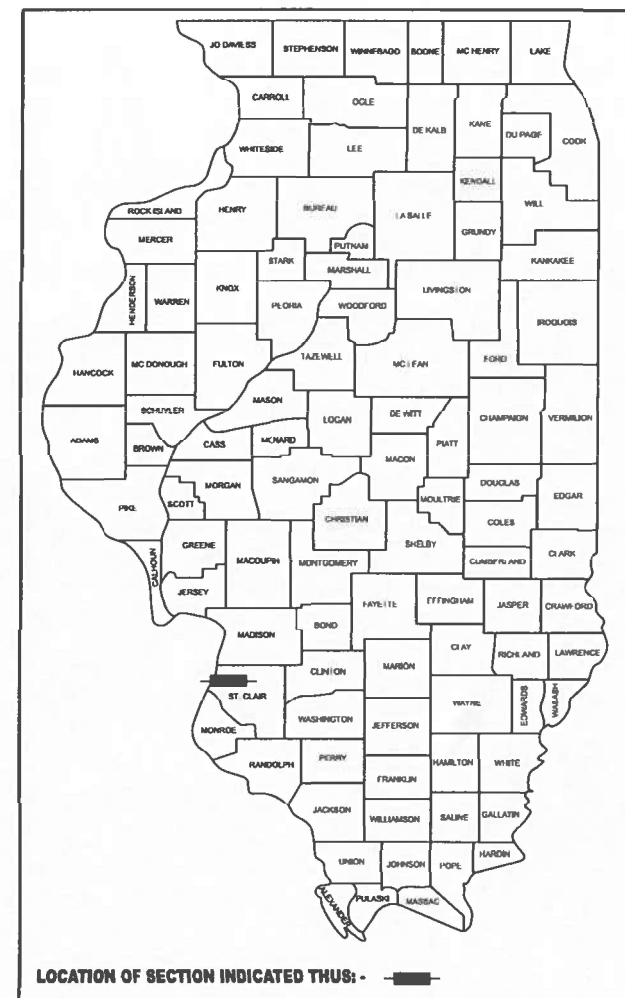

STATE OF ILLINOIS
 DEPARTMENT OF TRANSPORTATION

SUBMITTED *May 20 2026* to *[Signature]*
 REGIONAL ENGINEER

May 8 2026
[Signature]
 ENGINEER OF DESIGN AND ENVIRONMENT

May 8 2026
[Signature]
 DIRECTOR OF HIGHWAYS PROJECT IMPLEMENTATION

PRINTED BY THE AUTHORITY
 OF THE STATE OF ILLINOIS

MODEL: SOQ (Sheet)
 FILE NAME: c:\p\p\p\bcimmermann@hornershifrin.com\idov\dm33435\0876\J82-shr-SOQ.dgn

CODE NO	ITEM	UNIT	TOTAL QUANTITY	CONSTRUCTION CODE	
				90% FED 10% STATE BRIDGE 0047 S.N. 082-0251	90% FED 10% STATE BRIDGE 0047 S.N. 082-0252
53016000	DECK SLAB REPAIR (PARTIAL)	SQ YD	1460	960	500
53016002	DECK SLAB REPAIR (FULL DEPTH, TYPE II)	SQ YD	145	90	55
67000400	ENGINEER'S FIELD OFFICE, TYPE A	CAL MO	2	1	1
67100100	MOBILIZATION	L SUM	1	0,5	0,5
70107007	PAVEMENT MARKING BLACKOUT TAPE, 7"	FOOT	1400	725	675
70107025	CHANGEABLE MESSAGE SIGN	CAL DA	126	70	56
70300150	SHORT TERM PAVEMENT MARKING REMOVAL	SQ FT	7856	5023	2833
70307130	TEMPORARY PAVEMENT MARKING - LINE 6" - TYPE IV TAPE	FOOT	14078	9199	4879
* 78009006	MODIFIED URETHANE PAVEMENT MARKING - LINE 6"	FOOT	13664	6931	6733
* 78100100	RAISED REFLECTIVE PAVEMENT MARKER	EACH	20	10	10
* 78200011	BARRIER WALL REFLECTORS, TYPE C	EACH	212	108	104
X7010216	TRAFFIC CONTROL AND PROTECTION, (SPECIAL)	L SUM	1	0,5	0,5
X7830050	RAISED REFLECTIVE PAVEMENT MARKER, REFLECTOR REMOVAL	EACH	77	39	38
X7830052	RAISED REFLECTIVE PAVEMENT MARKER, REFLECTOR REPLACEMENT	EACH	77	39	38
Ø Z0076600	TRAINEES	HOUR	500	500	
Z0013798	CONSTRUCTION LAYOUT	L SUM	1	0,5	0,5
Ø Z0076604	TRAINEES TRAINING PROGRAM GRADUATE	HOUR	500	500	

* SPECIALTY ITEM
 Ø 0042



USER NAME =	bcimmermann
DESIGNED -	
DRAWN -	
CHECKED -	
DATE -	3/13/2026

REVISED -	
REVISED -	
REVISED -	
REVISED -	

STATE OF ILLINOIS
 DEPARTMENT OF TRANSPORTATION

SUMMARY OF QUANTITIES

SCALE: NTS SHEET 1 OF 1 SHEETS STA. TO STA.

F.A.I. RTE.	SECTION	COUNTY	TOTAL SHEETS	SHEET NO.
70	82-3HVB-BDR-1	ST. CLAIR	56	3
CONTRACT NO. 76U82			ILLINOIS FED. AID PROJECT	

REV - MS

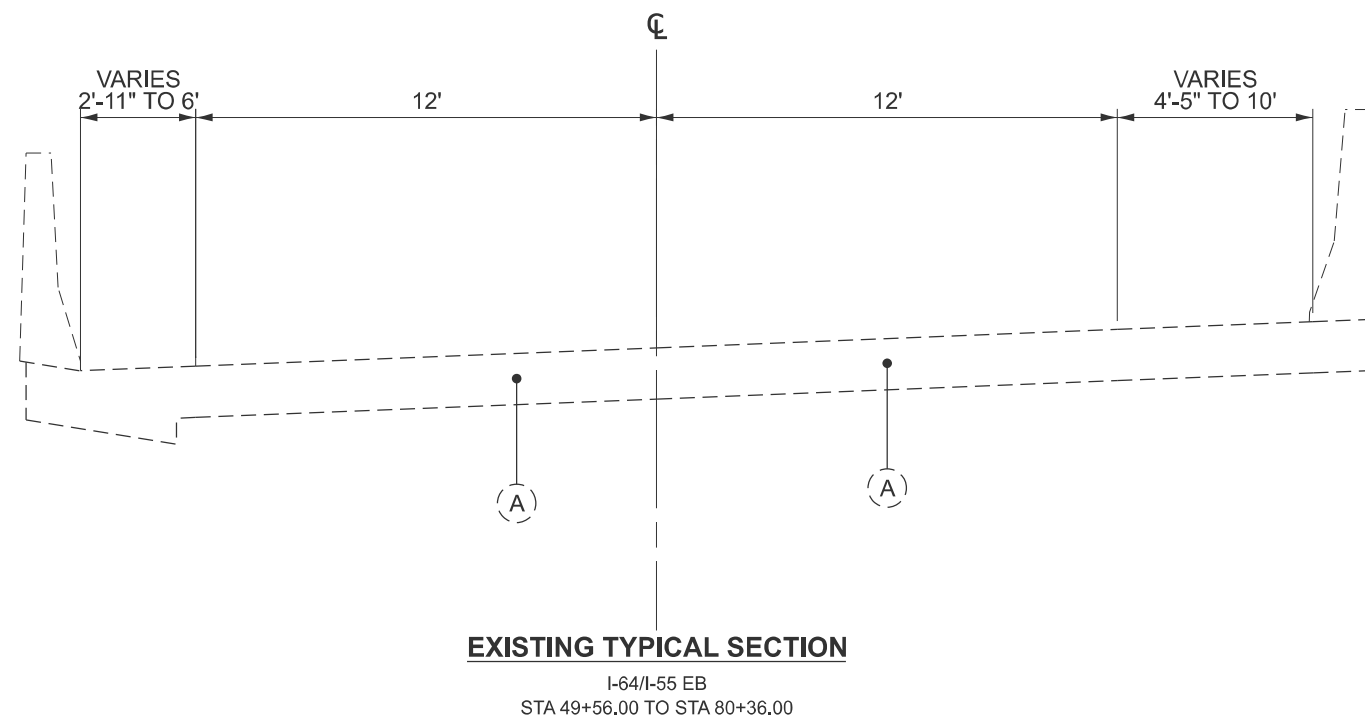

EXISTING TYPICAL SECTION
I-64/I-55 EB
STA 49+56.00 TO STA 80+36.00

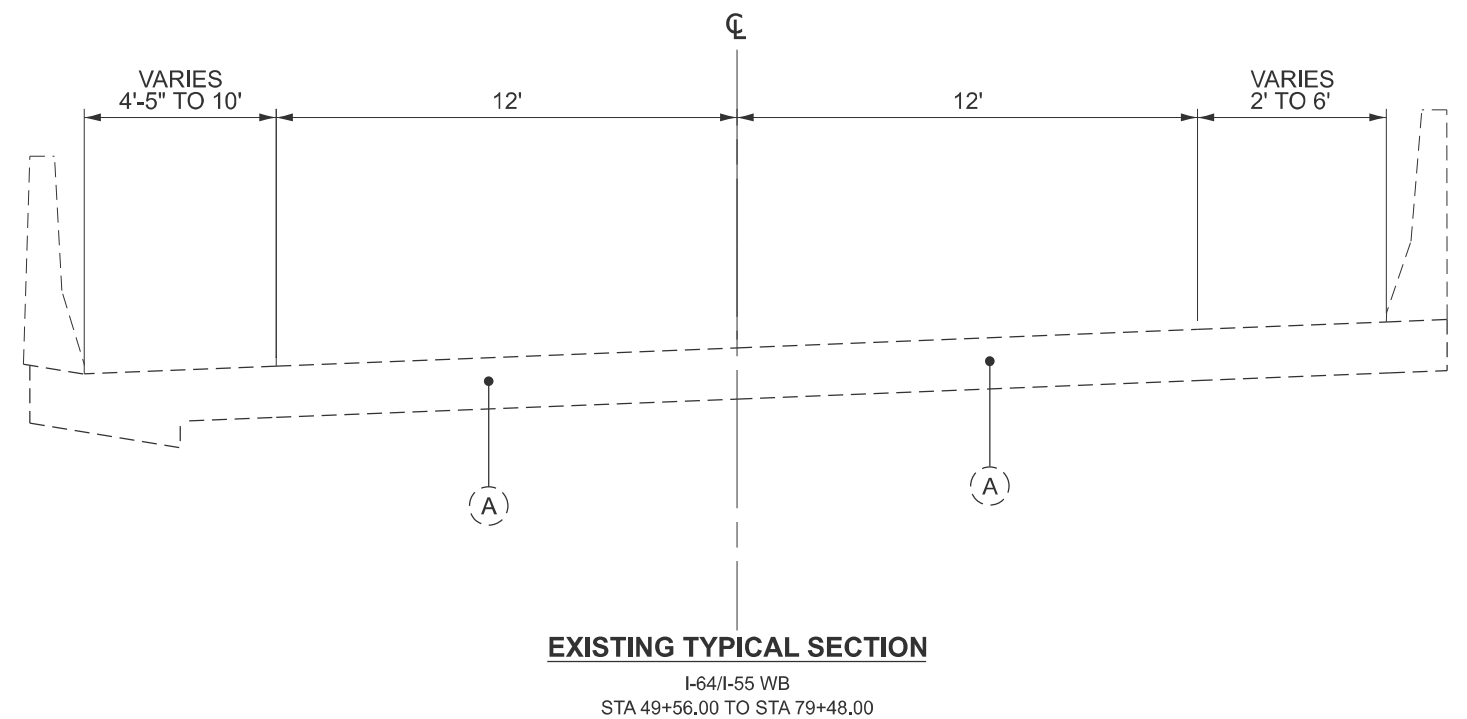

EXISTING TYPICAL SECTION
I-64/I-55 WB
STA 49+56.00 TO STA 79+48.00

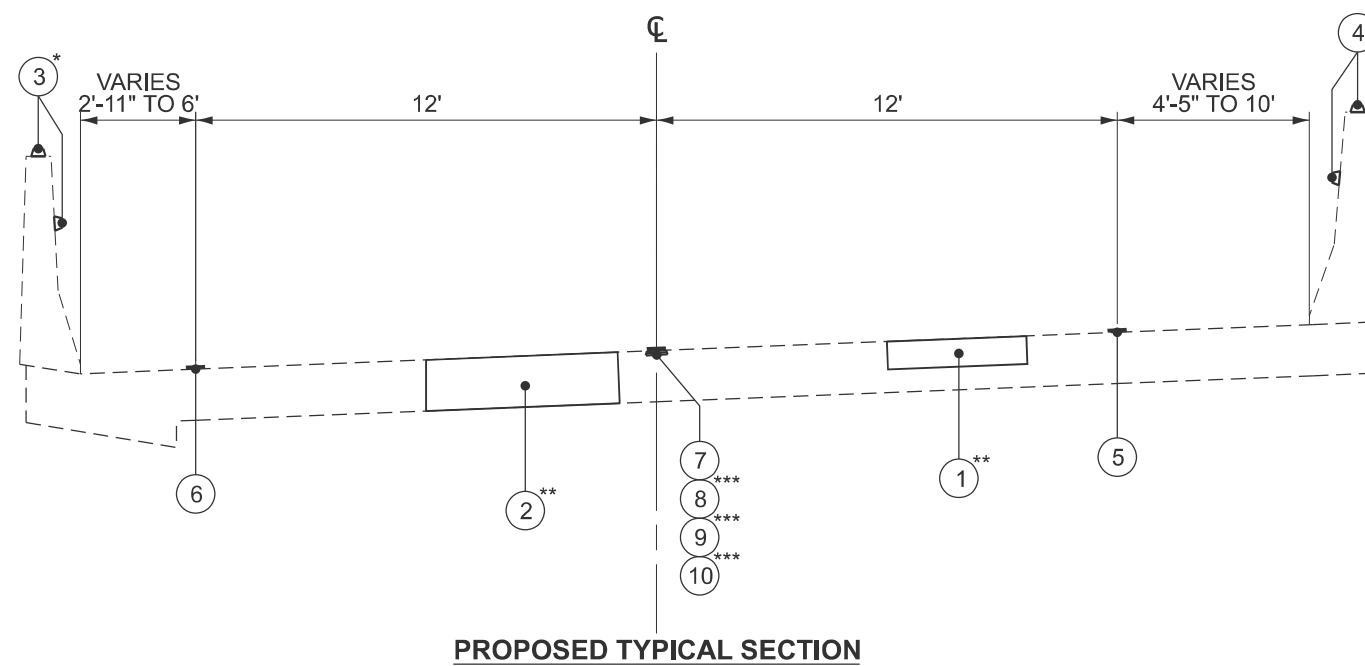

PROPOSED TYPICAL SECTION
I-64/I-55 EB
STA 49+56.00 TO STA 80+36.00

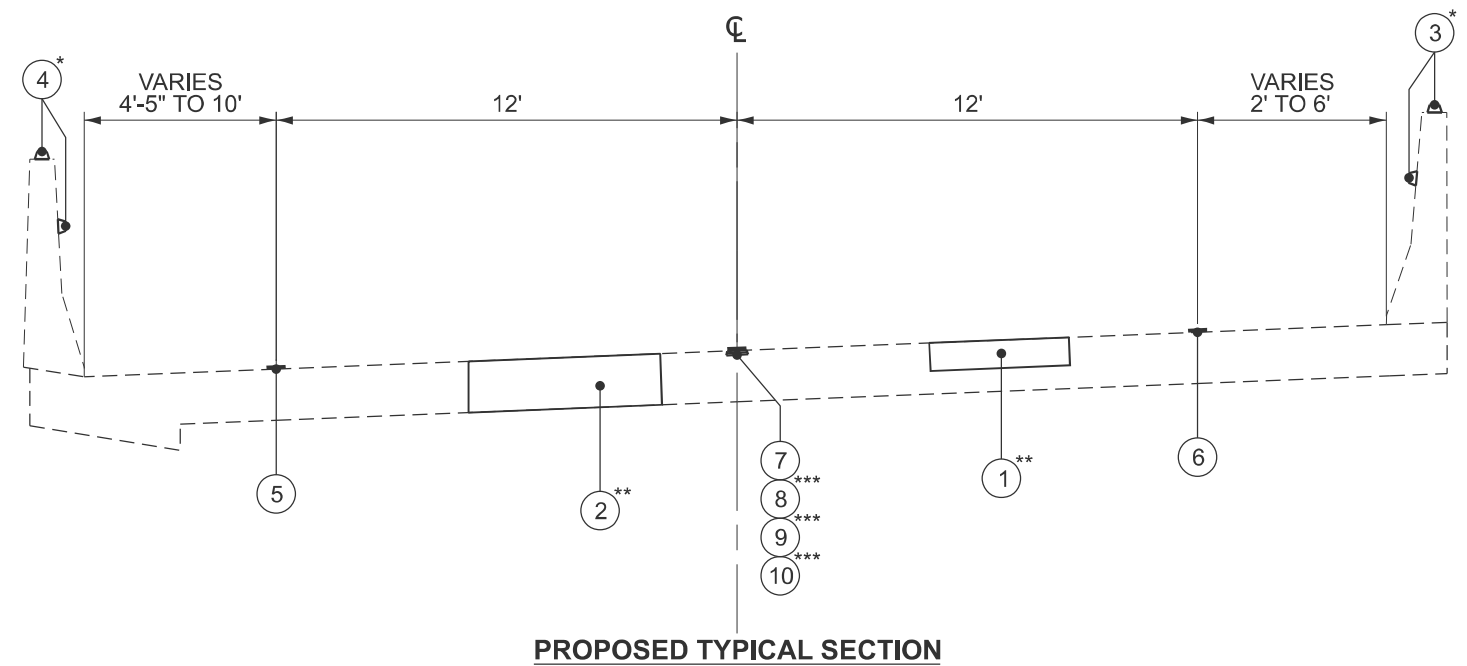

PROPOSED TYPICAL SECTION
I-64/I-55 WB
STA 49+56.00 TO STA 79+48.00

* = 80' C-C SPACING 1ST 400', 125' C-C SPACING THRU CURVES. SEE HIGHWAY STANDARDS 635001 AND 782006.
** = SEE STRUCTURAL PLANS FOR EXACT PATCHING LOCATIONS.
*** = CONTINGENCY QUANTITIES. EXACT LOCATIONS TO BE DETERMINED AT THE DISCRETION OF THE RESIDENT ENGINEER. SEE GENERAL NOTE #7.

EXISTING LEGEND

(A) EX 8" PCC BRIDGE DECK

PROPOSED LEGEND

- (1) DECK SLAB REPAIR (PARTIAL)
- (5) MODIFIED URETHANE PAVEMENT MARKING - LINE 6 INCH (SOLID WHITE)
- (9) RAISED REFLECTIVE PAVEMENT MARKER, REFLECTOR REMOVAL
- (2) DECK SLAB REPAIR (FULL DEPTH, TYPE II)
- (6) MODIFIED URETHANE PAVEMENT MARKING - LINE 6 INCH (SOLID YELLOW)
- (10) RAISED REFLECTIVE PAVEMENT MARKER, REFLECTOR REPLACEMENT (ONE-WAY CRYSTAL)
- (3) BARRIER WALL REFLECTORS, TYPE C (ONE-WAY AMBER)
- (7) MODIFIED URETHANE PAVEMENT MARKING - LINE 6 INCH (SKIP - DASH WHITE)
- (4) BARRIER WALL REFLECTORS, TYPE C (ONE-WAY CRYSTAL)
- (8) RAISED REFLECTIVE PAVEMENT MARKER (ONE-WAY CRYSTAL)

MODEL: Typical (Sheet)
FILE NAME: c:\p\p\03\bctimmermann\home\shifrin.com\id\0\dm\33435\0876\J82-sh-typical.dgn



USER NAME = bctimmermann	DESIGNED -	REVISED -
	DRAWN -	REVISED -
	CHECKED -	REVISED -
PLOT DATE = 3/13/2026	DATE -	REVISED -

**STATE OF ILLINOIS
DEPARTMENT OF TRANSPORTATION**

TYPICAL SECTIONS

SCALE: NTS SHEET 1 OF 1 SHEETS STA. TO STA.

F.A.I. RTE.	SECTION	COUNTY	TOTAL SHEETS	SHEET NO.
70	82-3HVB-BDR-1	ST. CLAIR	56	4
CONTRACT NO. 76U82				
ILLINOIS FED. AID PROJECT				

PAVEMENT MARKING								
LOCATION			REMARKS	MODIFIED URETHANE PAVEMENT MARKING - LINE	RAISED REFLECTIVE PAVEMENT MARKER, REFLECTOR REPLACEMENT	RAISED REFLECTIVE PAVEMENT MARKER, REFLECTOR REMOVAL	RAISED REFLECTIVE PAVEMENT MARKER	BARRIER WALL REFLECTORS, TYPE C
STATION	STATION	SIDE		6 INCH FOOT	(SEE NOTE) EACH	(SEE NOTE) EACH	(SEE NOTE) EACH	EACH
I-64 / I-55 EB LANES (STAGE 1)								
49+56.00	80+36.00	LT	YELLOW: SOLID / ONE-WAY AMBER BARRIER REFLECTOR	3064.14				54
49+56.00	80+36.00	CTR	WHITE: SKIP-DASH (10' DASH-30' SKIP) / ONE-WAY CRYSTAL REFLECTOR	770.00	39	39	10	
49+56.00	80+36.00	RT	WHITE: SOLID / ONE-WAY CRYSTAL BARRIER REFLECTOR	3095.86				54
EB LANE TOTAL				6931.00	39	39	10	108
I-64 / I-55 WB LANES (STAGE 2)								
49+56.00	79+49.00	LT	WHITE: SOLID / ONE-WAY CRYSTAL BARRIER REFLECTOR	2976.22				52
49+56.00	79+49.00	CTR	WHITE: SKIP-DASH (10' DASH-30' SKIP) / ONE-WAY CRYSTAL REFLECTOR	748.00	38	38	10	
49+56.00	79+49.00	RT	YELLOW: SOLID / ONE-WAY AMBER BARRIER REFLECTOR	3007.78				52
WB LANE TOTAL				6733.00	38	38	10	104
SCHEDULE TOTAL				13664.00	77	77	20	212
SCHEDULE PAY				13664	77	77	20	212

TEMPORARY PAVEMENT MARKING						
LOCATION			REMARKS	PAVEMENT MARKING BLACKOUT TAPE, 7"	SHORT TERM PAVEMENT MARKING REMOVAL	TEMPORARY PAVEMENT MARKING - LINE 6" - TYPE IV TAPE
STATION	STATION	SIDE		FOOT	SQ FT	FOOT
I-64 / I-55 EB LANES (STAGE 1)						
MERGE TAPER (1)			LEFT EDGE LINE (SOLID YELLOW)		500.0	1000.0
MERGE TAPER (2)			COVER EX WHITE: SKIP-DASH (10' DASH-30' SKIP)	250.0	145.8	
THROUGH LANE (3)			LEFT EDGE LINE (SOLID YELLOW)		823.5	1647.0
THROUGH LANE (4)			RIGHT EDGE LINE (SOLID WHITE)		232.0	464.0
THROUGH LANE (5)			LEFT EDGE LINE (SOLID YELLOW)		402.1	804.1
SHIFT TAPER (6)			LEFT EDGE LINE (SOLID YELLOW)		150.0	300.0
SHIFT TAPER (7)			SKIP-DASH (10' DASH-30' SKIP WHITE)		37.5	75.0
SHIFT TAPER (8)			RIGHT EDGE LINE (SOLID WHITE)		150.0	300.0
SHIFT TAPER (9)			COVER SKIP-DASH (10' DASH-30' SKIP WHITE)	75.0	43.8	
SHIFT TAPER (10)			COVER SKIP-DASH (10' DASH-30' SKIP WHITE)	75.0	43.8	
THROUGH LANE (11)	45+65.72	RT	LEFT EDGE LINE (SOLID YELLOW)		1008.7	2017.4
I-55 NB / I-44 EB LANES (STAGE 1)						
RAMP MERGE TAPER (12)			RIGHT EDGE LINE (SOLID WHITE)		500.0	1000.0
MERGE TAPER (13)			COVER SKIP-DASH (10' DASH-30' SKIP WHITE)	250.0	145.8	
RAMP LANE CLOSURE (14)			RIGHT EDGE LINE (SOLID WHITE)		495.8	991.5
RAMP SHIFT TAPER (15)			RIGHT EDGE LINE (SOLID WHITE)		150.0	300.0
RAMP SHIFT TAPER (16)			LEFT EDGE LINE (SOLID YELLOW)		150.0	300.0
RAMP SHIFT TAPER (17)			COVER SKIP-DASH (10' DASH-30' SKIP WHITE)	75.0	43.8	
EB LANE TOTAL				725	5023	9199
I-64 / I-55 WB LANES (STAGE 2)						
106+51.46	108+18.89	LT	COVER LEFT EDGE LINE (SOLID WHITE)	76.9	97.2	
106+51.46	109+50.00	LT	COVER EX WHITE: SKIP-DASH (10' DASH-30' SKIP)	166.6	44.8	
		LT	RIGHT EDGE LINE (SOLID WHITE)		150.0	300.0
		LT	SKIP-DASH (10' DASH-30' SKIP WHITE)		37.5	75.0
		LT	LEFT EDGE LINE (SOLID YELLOW)		150.0	300.0
108+18.89	109+50.00	LT	COVER SKIP-DASH (10' DASH-30' SKIP WHITE)	33.0	19.2	
109+50.00	111+68.95	LT	RIGHT EDGE LINE (SOLID WHITE)		111.4	222.7
109+50.00	133+22.33	CTR	LEFT EDGE LINE (SOLID YELLOW)		1186.3	2372.5
111+68.95	113+16.35	LT	COVER RIGHT EDGE LINE (SOLID WHITE)	148.5	86.6	
		LT	RIGHT EDGE LINE (SOLID WHITE)		75.5	150.9
		LT	DOTTED (3' DASH-9' SKIP WHITE)		18.9	37.9
132+26.38	133+22.33	RT	LEFT RAMP EDGE LINE (SOLID WHITE)		48.4	96.7
132+26.38	134+51.70	RT	LEFT RAMP EDGE LINE (SOLID WHITE)		113.6	227.1
134+51.70	145+45.80	RT	LEFT EDGE LINE (SOLID YELLOW)		547.8	1095.6
135+47.29	145+45.80	CTR	COVER EX WHITE: SKIP-DASH (10' DASH-30' SKIP)	249.6	145.6	
WB LANE TOTAL				675	2833	4879
SCHEDULE TOTAL				1400.0	7856.0	14078.0
SCHEDULE PAY				1400	7856	14078

CHANGEABLE MESSAGE SIGN		
LOCATION	REMARKS	CHANGEABLE MESSAGE SIGN
		CAL DA
I-64 / I-55 EB LANES (STAGE 1)		
I-64 / I-55	INSTALL 2 WEEKS PRIOR TO STAGE 1 AND REMAIN THROUGH 3 WEEK LONG CLOSURE	35
I-64 / I-55 EB ENTRANCE RAMP		35
EB LANE TOTAL		70
I-64 / I-55 WB LANES (STAGE 2)		
I-64 / I-55	INSTALL 2 WEEKS PRIOR TO STAGE 2 AND REMAIN THROUGH 2 WEEK LONG CLOSURE	28
I-64 / I-55 WB ENTRANCE RAMP		28
WB LANE TOTAL		56
SCHEDULE TOTAL		126
SCHEDULE PAY		126

(NOTE) = CONTINGENCY QUANTITY. EXACT PAY ITEM QUANTITY WILL BE DETERMINED IN THE FIELD AT THE DISCRETION OF THE RESIDENT ENGINEER. SEE GENERAL NOTE #7.

MODEL: Plan (Sheet)
FILE NAME: c:\p\p0\bcimmermann\home\shifrin.com\idov\dms33435\0876\J82-sh-schedule.egm



USER NAME = bcimmermann
DESIGNED -
DRAWN -
CHECKED -
PLOT DATE = 3/13/2026

DESIGNED -
DRAWN -
CHECKED -
DATE -

REVISED -
REVISED -
REVISED -
REVISED -

STATE OF ILLINOIS
DEPARTMENT OF TRANSPORTATION

SCHEDULE OF QUANTITIES

SCALE: NTS SHEET 1 OF 1 SHEETS STA. TO STA.

F.A.I. RTE.	SECTION	COUNTY	TOTAL SHEETS	SHEET NO.
70	82-3HVB-BDR-1	ST. CLAIR	56	5
CONTRACT NO. 76U82				
ILLINOIS		FED. AID PROJECT		

Point Type	Station	Northing	Easting	Radius	Length	Tangent
Alignment Name:		ExCL Rdwy C - EB CD				
START	36+00.00 R1	152225.625	29718.111			
PI	41+00.00 R1	152066.374	30192.072			
PC	56+36.66 R1	151576.943	31648.705			
PI	77+11.72 R1	150916.029	33615.701	1815	3093.31	2075.061
PT	87+29.97 R1	152953.496	34008.905			
PC	109+39.39 R1	155122.788	34428.08			
PI	118+84.58 R1	156050.816	34607.404	1375	1656.13	945.195
PT	125+95.52 R1	156215.81	35538.086			

Point Type	Station	Northing	Easting	Radius	Length	Tangent
Alignment Name:		ExCL Rdwy B - WB CD				
START	36+00.00 R1	152256.986	29728.648			
PI	41+00.00 R1	152097.734	30202.609			
PC	55+61.73 R1	151632.169	31588.215			
PI	76+36.79 R1	150971.255	33555.21	1815	3093.31	2075.061
PT	86+55.04 R1	153008.721	33948.415			
END	101+61.32 R1	154487.711	34233.84			

Point Type	Station	Northing	Easting	Radius	Length	Tangent
Alignment Name:		ExBL I-55SB/64WB				
START	101+61.32 R1	154487.711	34233.84			
PC	107+93.40 R1	155108.337	34353.613			
PI	112+16.93 R1	155524.194	34433.868	1551.83	826.921	423.53
PCC	116+20.32 R1	155841.624	34714.254			
PI	118+86.15 R1	156040.862	34890.241	2217.633	529.142	265.834
PT	121+49.46 R1	156192.862	35108.332			
PI	121+61.25 R1	156199.605	35118.008			
PC	121+65.59 R1	156202.082	35121.561			
PI	125+66.38 R1	156431.249	35450.374	2091.615	791.988	400.794
PT	129+57.57 R1	156522.632	35840.612			
PC	136+99.91 R1	156691.889	36563.394			
PI	140+21.73 R1	156765.266	36876.74	2174.282	639.008	321.824
PT	143+38.92 R1	156926.268	37155.396			
END	149+40.26 R1	157227.108	37676.075			

MODEL: ATB - AlignmentTable (Sheet)
FILE NAME: c:\pwp\p\ctimmermann\horner\shifrin.com\id\idms33435\0876\J82-shif-ATB.dgn



USER NAME = bctimmermann	DESIGNED -	REVISED -
	DRAWN -	REVISED -
	CHECKED -	REVISED -
PLOT DATE = 3/9/2026	DATE -	REVISED -

**STATE OF ILLINOIS
DEPARTMENT OF TRANSPORTATION**

ALIGNMENT TABLES

SCALE: NTS SHEET 3 OF 3 SHEETS STA. TO STA.

F.A.I RTE.	SECTION	COUNTY	TOTAL SHEETS	SHEET NO.
70	82-3HVB-BDR-1	ST. CLAIR	56	8
CONTRACT NO. 76U82				
ILLINOIS FED. AID PROJECT				

NOTE
 DRUMS SHALL BE PLACED AS FOLLOWS: 100' C-C TANGENTS;
 50' C-C TAPERS; AND 25' C-C ALONG RADII/CURVES

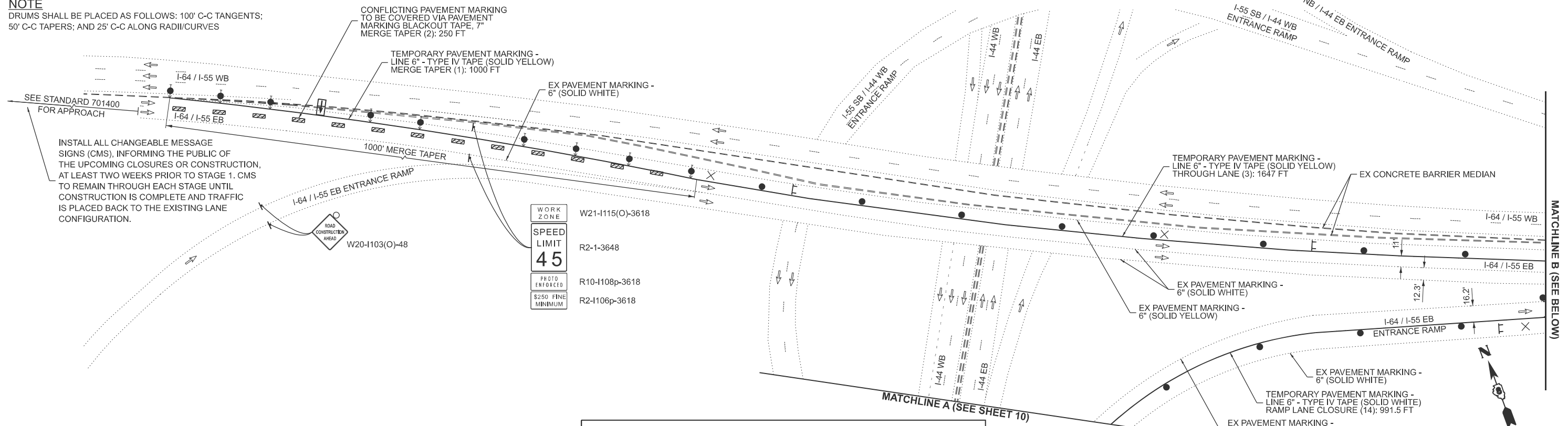

INSTALL ALL CHANGEABLE MESSAGE SIGNS (CMS), INFORMING THE PUBLIC OF THE UPCOMING CLOSURES OR CONSTRUCTION, AT LEAST TWO WEEKS PRIOR TO STAGE 1. CMS TO REMAIN THROUGH EACH STAGE UNTIL CONSTRUCTION IS COMPLETE AND TRAFFIC IS PLACED BACK TO THE EXISTING LANE CONFIGURATION.

WORK ZONE	W21-115(O)-3618
SPEED LIMIT	R2-1-3648
PHOTO ENFORCED	R10-1108p-3618
\$250 FINE MINIMUM	R2-1106p-3618

LEGEND	
	WORK AREA
	DIRECTION OF TRAFFIC
	SIGN ON PORTABLE SUPPORT
	ARROW BOARD
	PAVEMENT MARKING BLACKOUT TAPE, 7"
	TYPE II BARRICADE OR DRUM WITH STEADY BURNING MONODIRECTIONAL LIGHT
	TYPE III BARRICADE
	DIRECTION INDICATOR BARRICADE WITH STEADY BURN MONODIRECTIONAL LIGHT
	LANE CLOSED FOR MOT

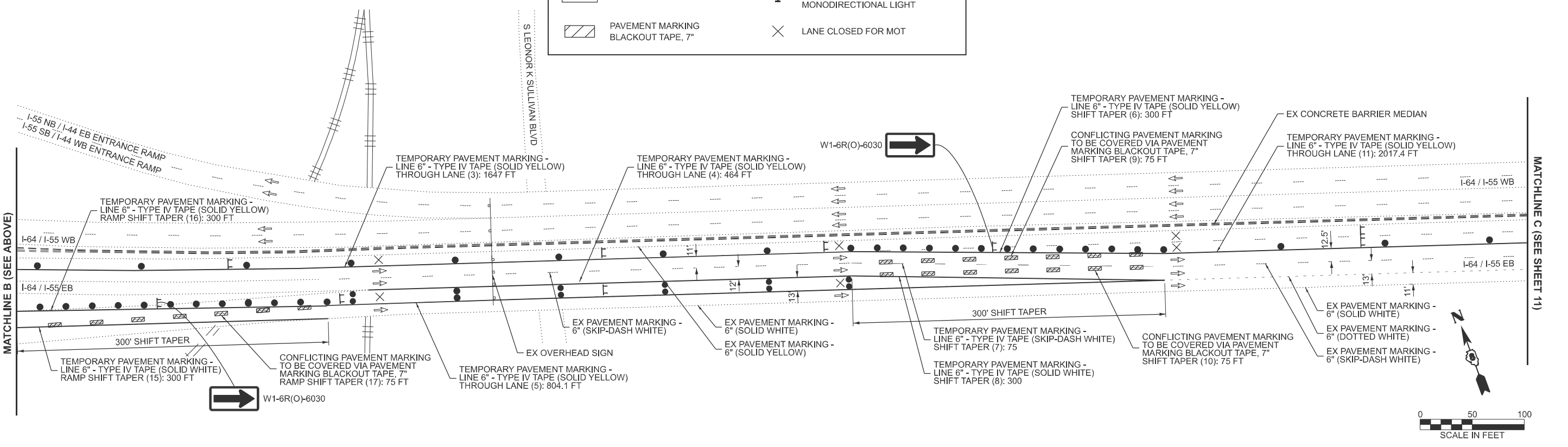

MODEL: EB-1 (Sheet)
 FILE NAME: c:\p\p\p\kubalanza\home\shifrin\m\lot\m\33435\08761\82-sh-staging.dgn



USER NAME =	krkubalanza	DESIGNED -	REVISD -
		DRAWN -	REVISD -
		CHECKED -	REVISD -
PLOT DATE =	3/12/2026	DATE -	REVISD -

STATE OF ILLINOIS
 DEPARTMENT OF TRANSPORTATION

MAINTENANCE OF TRAFFIC PLAN
 STAGE 1 - EASTBOUND

SCALE: 1"=50' SHEET 1 OF 6 SHEETS STA. TO STA.

F.A.I. RTE.	SECTION	COUNTY	TOTAL SHEETS	SHEET NO.
70	82-3HVB-BDR-1	ST. CLAIR	56	9
CONTRACT NO. 76U82				
ILLINOIS FED. AID PROJECT				

NOTE
 DRUMS SHALL BE PLACED AS FOLLOWS: 100' C-C TANGENTS;
 50' C-C TAPERS; AND 25' C-C ALONG RADII/CURVES

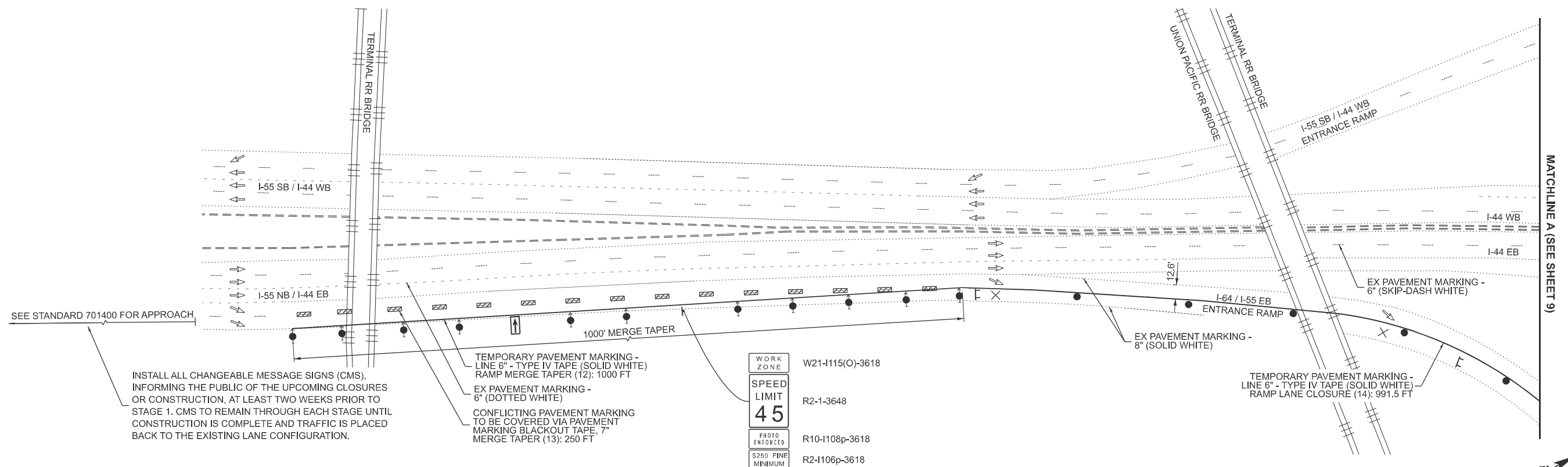

INSTALL ALL CHANGEABLE MESSAGE SIGNS (CMS), INFORMING THE PUBLIC OF THE UPCOMING CLOSURES OR CONSTRUCTION, AT LEAST TWO WEEKS PRIOR TO STAGE 1. CMS TO REMAIN THROUGH EACH STAGE UNTIL CONSTRUCTION IS COMPLETE AND TRAFFIC IS PLACED BACK TO THE EXISTING LANE CONFIGURATION.

TEMPORARY PAVEMENT MARKING - LINE 6" - TYPE IV TAPE (SOLID WHITE) RAMP MERGE TAPER (12): 1000 FT
 EX PAVEMENT MARKING - 6" (DOTTED WHITE)
 CONFLICTING PAVEMENT MARKING TO BE COVERED VIA PAVEMENT MARKING BLACKOUT TAPE, 7" MERGE TAPER (13): 250 FT

WORK ZONE W21-115(O)-3618
 SPEED LIMIT 45 R2-1-3648
 PHOTO ENFORCED R10-1108p-3618
 S250 FINE MINIMUM R2-1106p-3618

LEGEND	
	WORK AREA
	DIRECTION OF TRAFFIC
	SIGN ON PORTABLE SUPPORT
	ARROW BOARD
	PAVEMENT MARKING BLACKOUT TAPE, 7"
	TYPE II BARRICADE OR DRUM WITH STEADY BURNING MONODIRECTIONAL LIGHT
	TYPE III BARRICADE
	DIRECTION INDICATOR BARRICADE WITH STEADY BURN MONODIRECTIONAL LIGHT
	LANE CLOSED FOR MOT

MODEL: EB 1A (Sheet)
 FILE NAME: c:\p\p\p\kubalanza@hornershifrin.com\lot\dms33435\08761\82-eh-staging.dgn



USER NAME =	krkubalanza	DESIGNED -	REVISED -
		DRAWN -	REVISED -
		CHECKED -	REVISED -
PLOT DATE =	3/12/2026	DATE -	REVISED -

STATE OF ILLINOIS
 DEPARTMENT OF TRANSPORTATION

MAINTENANCE OF TRAFFIC PLAN
 STAGE 1 - EASTBOUND

SCALE: 1"=50' SHEET 2 OF 6 SHEETS STA. TO STA.

F.A.I RTE.	SECTION	COUNTY	TOTAL SHEETS	SHEET NO.
70	82-3HVB-BDR-1	ST. CLAIR	56	10
CONTRACT NO. 76U82				
ILLINOIS FED. AID PROJECT				

NOTE
 DRUMS SHALL BE PLACED AS FOLLOWS: 100' C-C TANGENTS;
 50' C-C TAPERS; AND 25' C-C ALONG RADII/CURVES

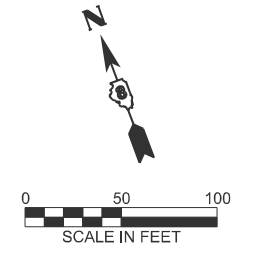
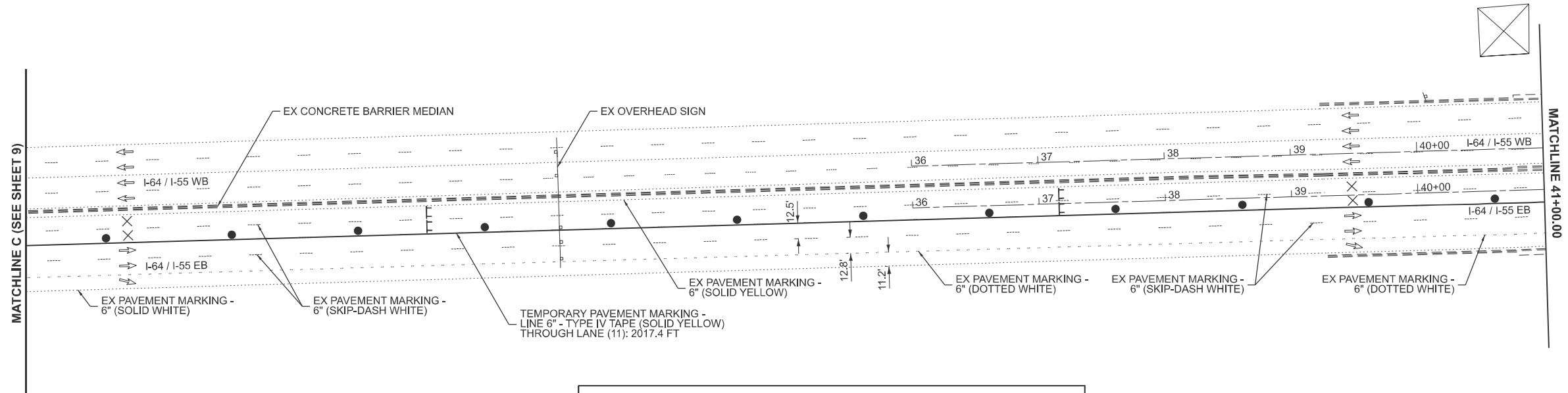

LEGEND	
	WORK AREA
	DIRECTION OF TRAFFIC
	SIGN ON PORTABLE SUPPORT
	ARROW BOARD
	PAVEMENT MARKING BLACKOUT TAPE, 7"
	TYPE II BARRICADE OR DRUM WITH STEADY BURNING MONODIRECTIONAL LIGHT
	TYPE III BARRICADE
	DIRECTION INDICATOR BARRICADE WITH STEADY BURN MONODIRECTIONAL LIGHT
	LANE CLOSED FOR MOT

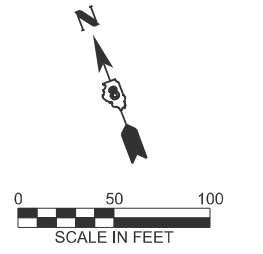
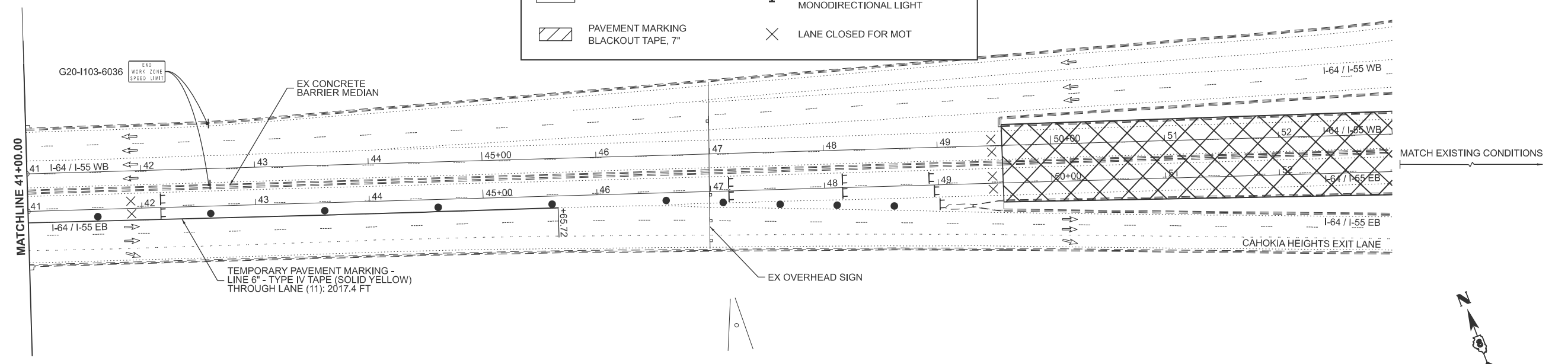

MODEL: EB-3 (Sheet)
 FILE NAME: c:\p\p\p\kubalanza@hornershifrin.com\lot\lms33435\0876\82-eh-staging.dgn



USER NAME =	krkubalanza	DESIGNED -		REVISED -	
		DRAWN -		REVISED -	
		CHECKED -		REVISED -	
PLOT DATE =	3/12/2026	DATE -		REVISED -	

**STATE OF ILLINOIS
 DEPARTMENT OF TRANSPORTATION**

**MAINTENANCE OF TRAFFIC PLAN
 STAGE 1 - EASTBOUND**

SCALE: 1"=50' SHEET 3 OF 6 SHEETS STA. 36+00.00 TO STA. 53+00.00

F.A.I. RTE.	SECTION	COUNTY	TOTAL SHEETS	SHEET NO.
70	82-3HVB-BDR-1	ST. CLAIR	56	11
CONTRACT NO. 76U82				
ILLINOIS FED. AID PROJECT				

NOTE
 DRUMS SHALL BE PLACED AS FOLLOWS: 100' C-C TANGENTS;
 50' C-C TAPERS; AND 25' C-C ALONG RADII/CURVES

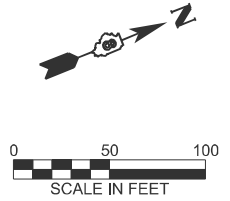
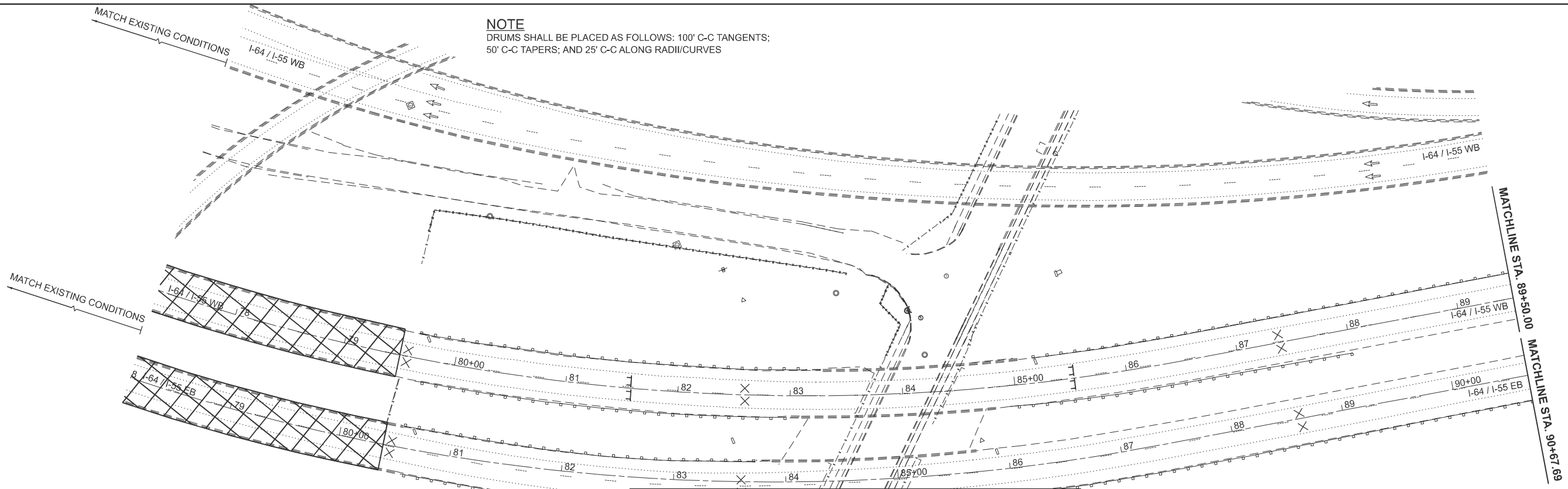

LEGEND	
	WORK AREA
	DIRECTION OF TRAFFIC
	SIGN ON PORTABLE SUPPORT
	ARROW BOARD
	PAVEMENT MARKING BLACKOUT TAPE, 7"
	TYPE II BARRICADE OR DRUM WITH STEADY BURNING MONODIRECTIONAL LIGHT
	TYPE III BARRICADE
	DIRECTION INDICATOR BARRICADE WITH STEADY BURN MONODIRECTIONAL LIGHT
	LANE CLOSED FOR MOT

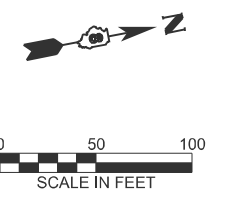
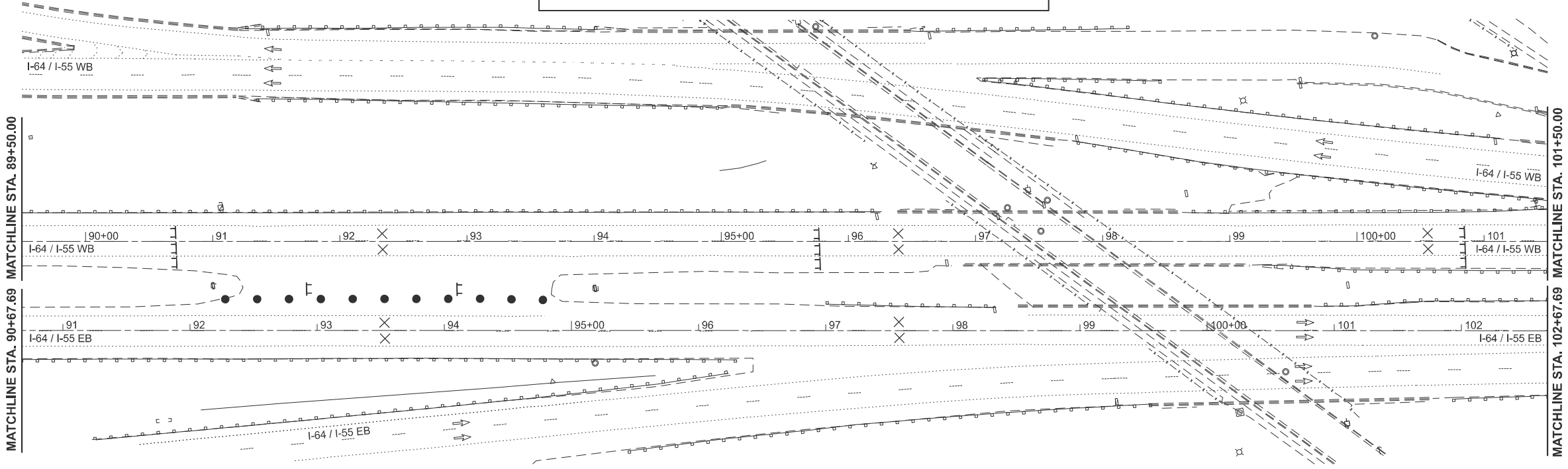

MODEL: WB 1 - WB 1 (Sheet)
 FILE NAME: c:\p\p\p\kubalanza@hornershifrin.com\dot\m\33435\0876\82-sh-staging.dgn



USER NAME =	krkubalanza	DESIGNED -	REVISED -
		DRAWN -	REVISED -
		CHECKED -	REVISED -
PLOT DATE =	3/12/2026	DATE -	REVISED -

**STATE OF ILLINOIS
 DEPARTMENT OF TRANSPORTATION**

**MAINTENANCE OF TRAFFIC PLAN
 STAGE 2 - WESTBOUND**

SCALE: 1"=50' SHEET 4 OF 6 SHEETS STA. 77+50.00 TO STA. 101+50.00

F.A.I R.T.E.	SECTION	COUNTY	TOTAL SHEETS	SHEET NO.
70	82-3HVB-BDR-1	ST. CLAIR	56	12
CONTRACT NO. 76U82				
ILLINOIS FED. AID PROJECT				

NOTE
 DRUMS SHALL BE PLACED AS FOLLOWS: 100' C-C TANGENTS;
 50' C-C TAPERS; AND 25' C-C ALONG RADII/CURVES

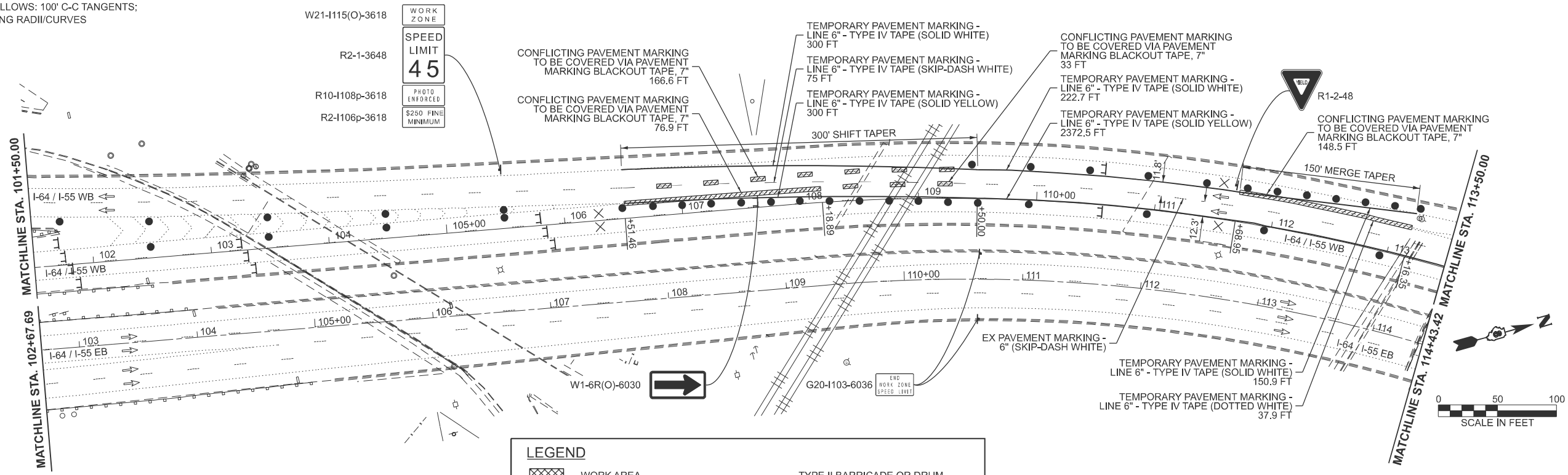

LEGEND	
	WORK AREA
	DIRECTION OF TRAFFIC
	SIGN ON PORTABLE SUPPORT
	ARROW BOARD
	PAVEMENT MARKING BLACKOUT TAPE, 7"
	TYPE II BARRICADE OR DRUM WITH STEADY BURNING MONODIRECTIONAL LIGHT
	TYPE III BARRICADE
	DIRECTION INDICATOR BARRICADE WITH STEADY BURN MONODIRECTIONAL LIGHT
	LANE CLOSED FOR MOT

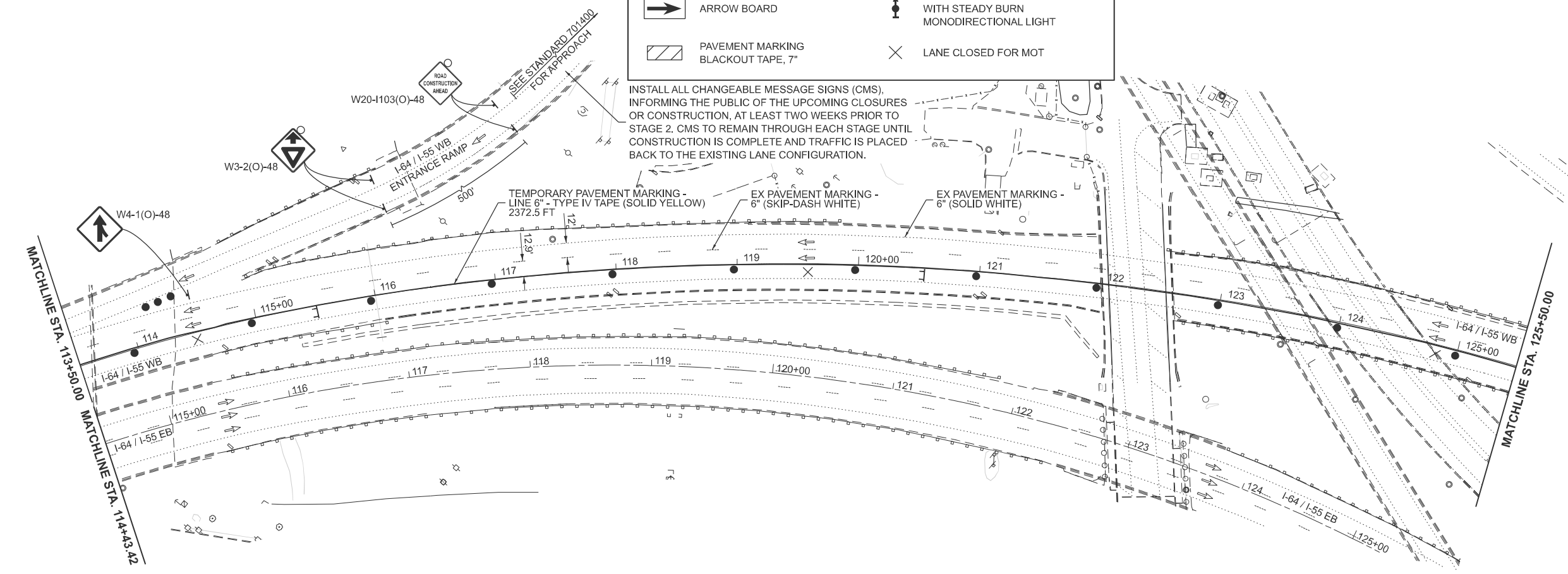

INSTALL ALL CHANGEABLE MESSAGE SIGNS (CMS), INFORMING THE PUBLIC OF THE UPCOMING CLOSURES OR CONSTRUCTION, AT LEAST TWO WEEKS PRIOR TO STAGE 2. CMS TO REMAIN THROUGH EACH STAGE UNTIL CONSTRUCTION IS COMPLETE AND TRAFFIC IS PLACED BACK TO THE EXISTING LANE CONFIGURATION.

MODEL: WB 2 - WB 2 [Sheet]
 FILE NAME: c:\p\p\p\kubalanza\homerstifrin.com\dot\m33435\08761\82-sh-staging.dgn



USER NAME =	krkubalanza	DESIGNED -	REVISED -
		DRAWN -	REVISED -
		CHECKED -	REVISED -
PLOT DATE =	3/12/2026	DATE -	REVISED -

STATE OF ILLINOIS
 DEPARTMENT OF TRANSPORTATION

MAINTENANCE OF TRAFFIC PLAN
 STAGE 2 - WESTBOUND

SCALE: 1"=50' SHEET 5 OF 6 SHEETS STA. 101+50.00 TO STA. 125+50.00

F.A.I. RTE.	SECTION	COUNTY	TOTAL SHEETS	SHEET NO.
70	82-3HVB-BDR-1	ST. CLAIR	56	13
CONTRACT NO. 76U82				
ILLINOIS FED. AID PROJECT				

NOTE
 DRUMS SHALL BE PLACED AS FOLLOWS: 100' C-C TANGENTS;
 50' C-C TAPERS; AND 25' C-C ALONG RADII/CURVES

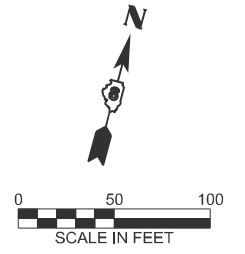
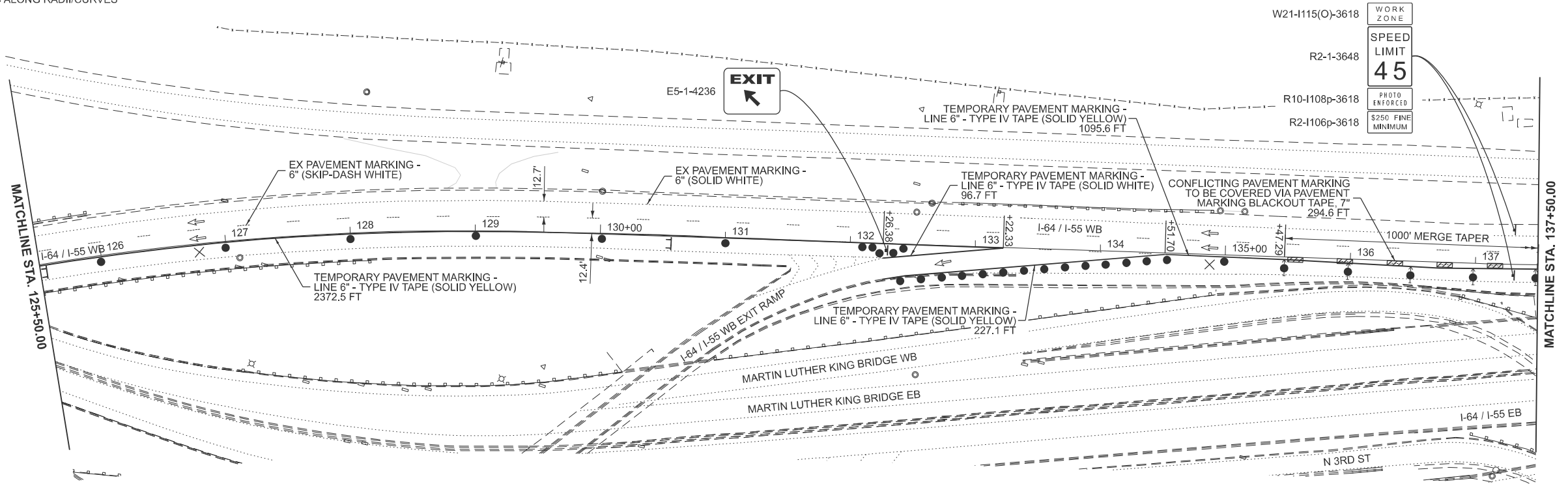

LEGEND	
	WORK AREA
	DIRECTION OF TRAFFIC
	SIGN ON PORTABLE SUPPORT
	ARROW BOARD
	PAVEMENT MARKING BLACKOUT TAPE, 7"
	TYPE II BARRICADE OR DRUM WITH STEADY BURNING MONODIRECTIONAL LIGHT
	TYPE III BARRICADE
	DIRECTION INDICATOR BARRICADE WITH STEADY BURN MONODIRECTIONAL LIGHT
	LANE CLOSED FOR MOT

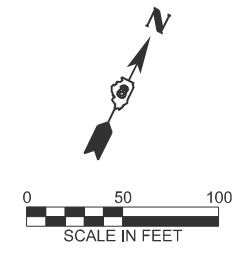
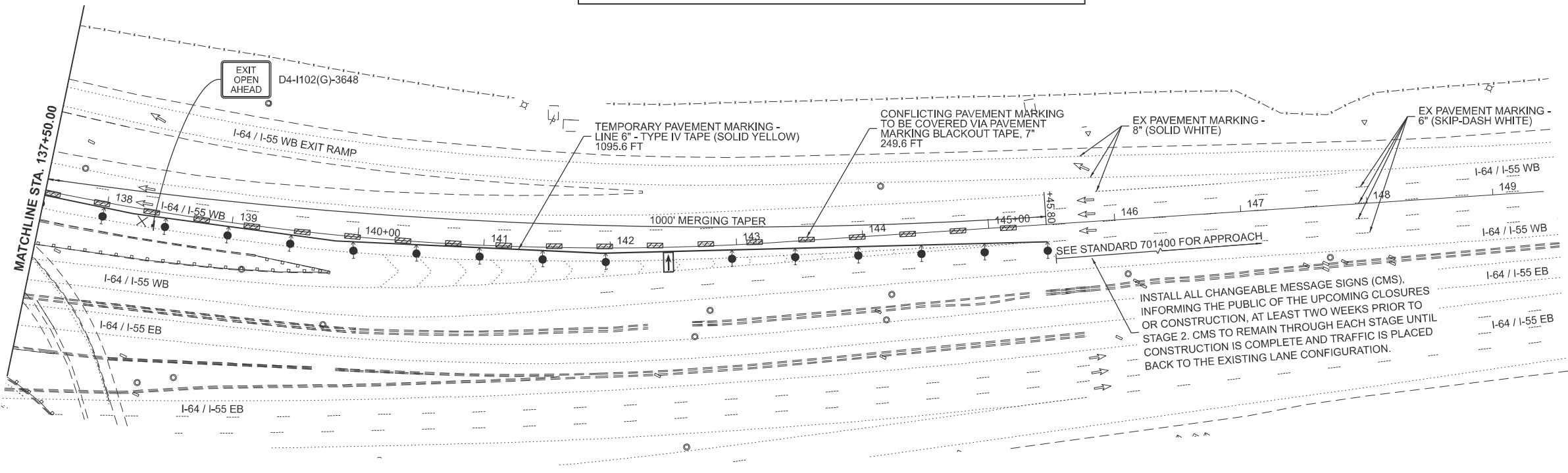

MODEL: WB 3 - WB 3 (Sheet)
 FILE NAME: c:\p\p\p\kubalanza\homer\shifrin\m\dot\m\33435\08761\82-sh-staging.dgn



USER NAME =	krkubalanza	DESIGNED -	REVISIONS
		DRAWN -	REVISIONS
		CHECKED -	REVISIONS
PLOT DATE =	3/12/2026	DATE -	REVISIONS

**STATE OF ILLINOIS
 DEPARTMENT OF TRANSPORTATION**

**MAINTENANCE OF TRAFFIC PLAN
 STAGE 2 - WESTBOUND**

SCALE: 1"=50' SHEET 6 OF 6 SHEETS STA. 125+50.00 TO STA. 149+50.00

F.A.I. RTE.	SECTION	COUNTY	TOTAL SHEETS	SHEET NO.
70	82-3HVB-BDR-1	ST. CLAIR	56	14
CONTRACT NO. 76U82				
ILLINOIS FED. AID PROJECT				



CONTRACTOR TO COVER "ALL LANES" TEXT WITH ORANGE PLAQUE

OVERHEAD SIGN DETAIL - A



CONTRACTOR TO COVER "ARROWS" WITH ORANGE PLAQUE

OVERHEAD SIGN DETAIL - B

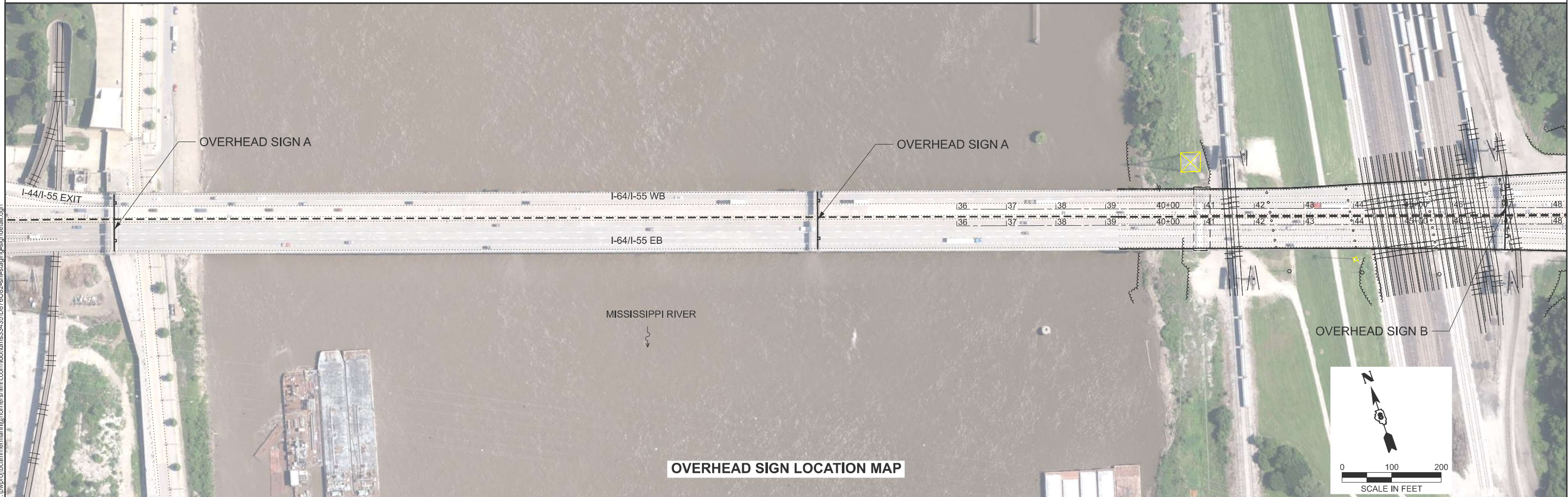

OVERHEAD SIGN LOCATION MAP

MODEL: MOT Sign Detail (Sheet)
 FILE NAME: c:\p\p\o\bctimmermann\horner\shifrin.com\id\idms33435\0876\J82-sh-clair-jng-signdetail.dgn



USER NAME = bctimmermann	DESIGNED -	REVISED -
	DRAWN -	REVISED -
	CHECKED -	REVISED -
PLOT DATE = 3/12/2026	DATE -	REVISED -

STATE OF ILLINOIS
DEPARTMENT OF TRANSPORTATION

MAINTENANCE OF TRAFFIC
OVERHEAD SIGN DETAIL

SCALE: 1" = 100' SHEET 1 OF 1 SHEETS STA. TO STA.

F.A.I. RTE.	SECTION	COUNTY	TOTAL SHEETS	SHEET NO.
70	82-3HVB-BDR-1	ST. CLAIR	56	15
CONTRACT NO. 76U82				
ILLINOIS FED. AID PROJECT				

NOTE: REFER TO PAVEMENT MARKING PLAN - STAGE 2 FOR WB IMPROVEMENTS
 * = CONTINGENCY QUANTITY. EXACT LOCATIONS TO BE DETERMINED AT THE DISCRETION OF THE RESIDENT ENGINEER. SEE GENERAL NOTE #7.

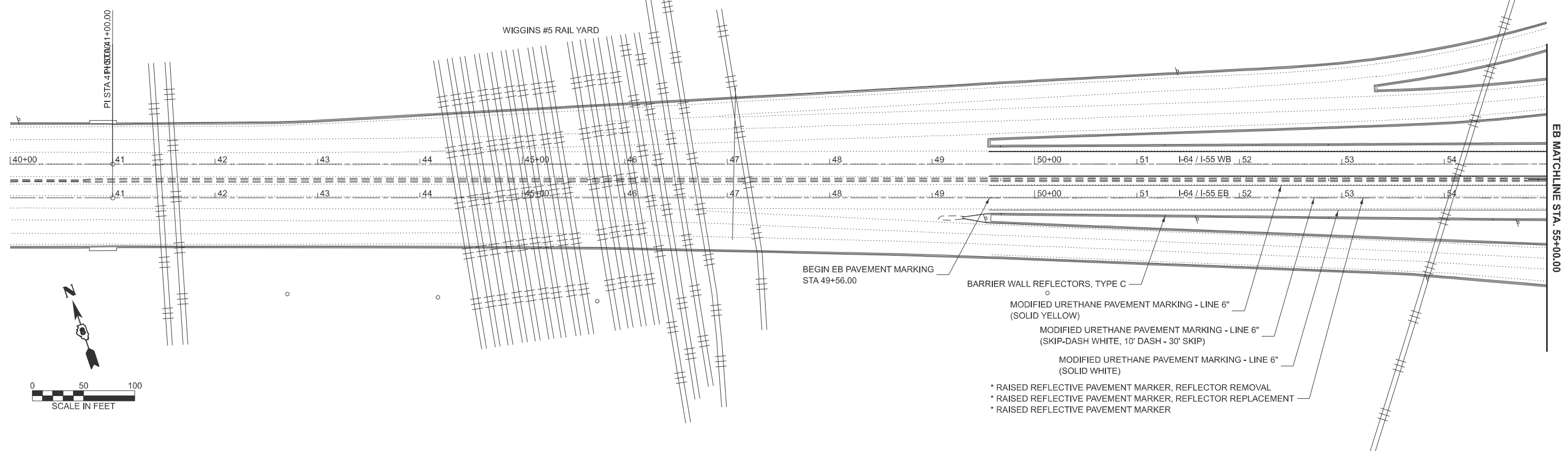

* = CONTINGENCY QUANTITY. EXACT LOCATIONS TO BE DETERMINED AT THE DISCRETION OF THE RESIDENT ENGINEER. SEE GENERAL NOTE #7.

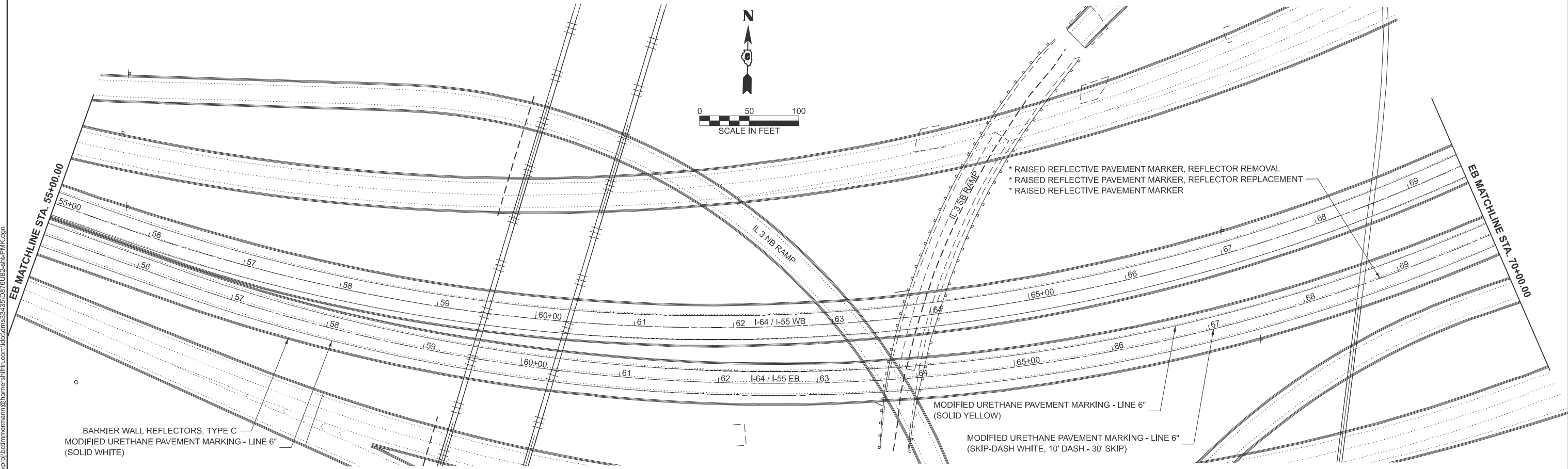

MODEL: PMK - Eastbound1 (Sheet)
 FILE NAME: c:\pmp\p\ctimmermann@homerstfrin.com\dot\m33435\0876\J82-sh+PMK.dgn



USER NAME =	bczimmermann	DESIGNED -	REVISED -
		DRAWN -	REVISED -
		CHECKED -	REVISED -
PLOT DATE =	3/11/2026	DATE -	REVISED -

**STATE OF ILLINOIS
 DEPARTMENT OF TRANSPORTATION**

**PAVEMENT MARKING PLAN
 STAGE 1**

SCALE: 1"=50' SHEET 1 OF 4 SHEETS STA. 40+00.00 TO STA. 70+00.00

F.A.I RTE.	SECTION	COUNTY	TOTAL SHEETS	SHEET NO.
70	82-3HVB-BDR-1	ST. CLAIR	56	16
CONTRACT NO. 76U82				

ILLINOIS FED. AID PROJECT

* = CONTINGENCY QUANTITY. EXACT LOCATIONS TO BE DETERMINED AT THE DISCRETION OF THE RESIDENT ENGINEER. SEE GENERAL NOTE #7.

- * RAISED REFLECTIVE PAVEMENT MARKER, REFLECTOR REMOVAL
- * RAISED REFLECTIVE PAVEMENT MARKER, REFLECTOR REPLACEMENT
- * RAISED REFLECTIVE PAVEMENT MARKER

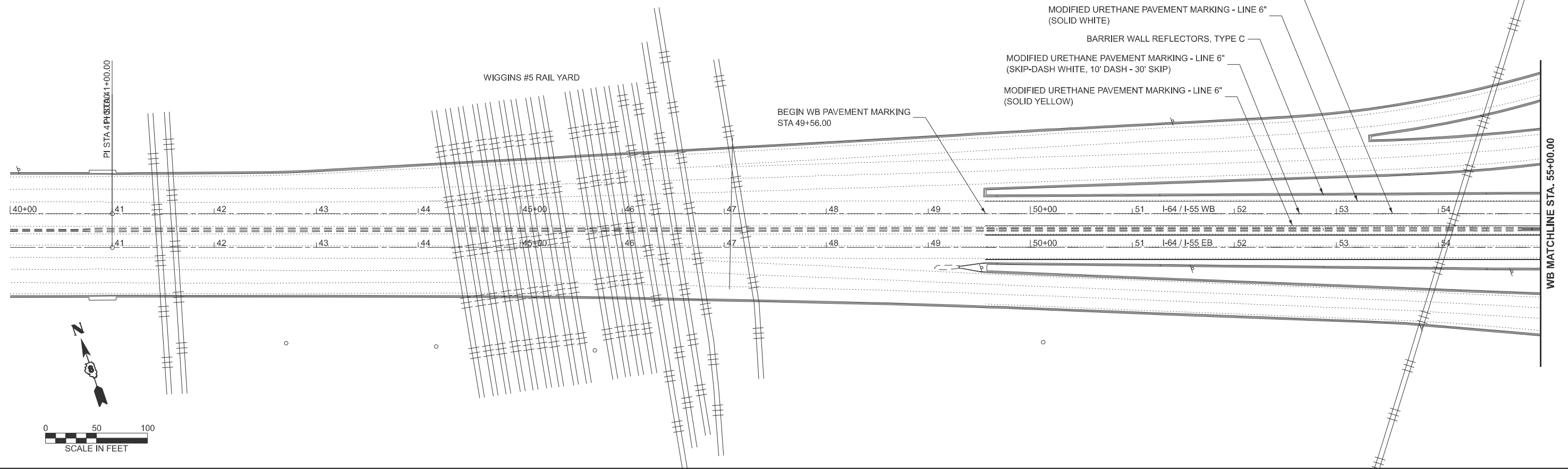

* = CONTINGENCY QUANTITY. EXACT LOCATIONS TO BE DETERMINED AT THE DISCRETION OF THE RESIDENT ENGINEER. SEE GENERAL NOTE #7.

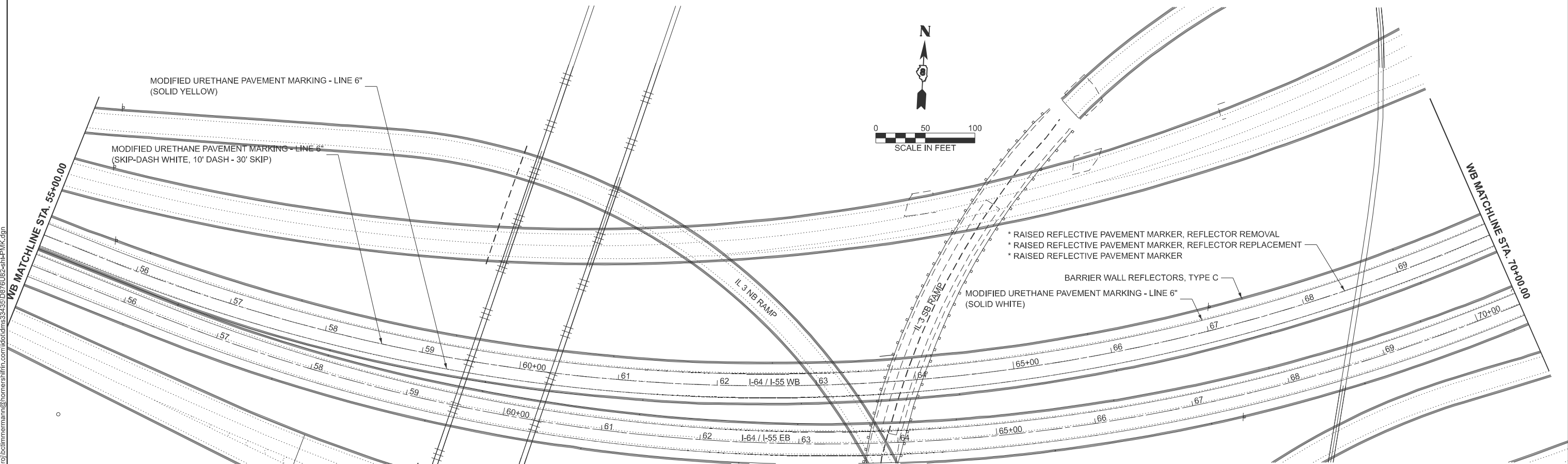
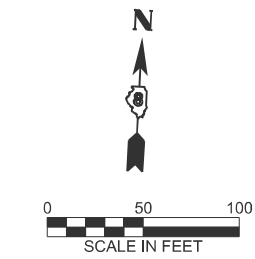

MODEL: PMK - Westbound1 (Sheet)
 FILE NAME: c:\p\p\c\bc\time\m\m\@horner\shifrin\com\j\j\0\j\m\3\3\4\5\0\8\7\6\j\8\2-sh1-PMK.dgn



USER NAME =	bctimmermann	DESIGNED -	REVISED -
		DRAWN -	REVISED -
		CHECKED -	REVISED -
PLOT DATE =	3/11/2026	DATE -	REVISED -

**STATE OF ILLINOIS
DEPARTMENT OF TRANSPORTATION**

**PAVEMENT MARKING PLAN
STAGE 2**

SCALE: 1"=50' SHEET 3 OF 4 SHEETS STA. 40+00.00 TO STA. 70+00.00

F.A.I RTE.	SECTION	COUNTY	TOTAL SHEETS	SHEET NO.
70	82-3HVB-BDR-1	ST. CLAIR	56	18
CONTRACT NO. 76U82				
ILLINOIS FED. AID PROJECT				

* = CONTINGENCY QUANTITY. EXACT LOCATIONS TO BE DETERMINED AT THE DISCRETION OF THE RESIDENT ENGINEER. SEE GENERAL NOTE #7.

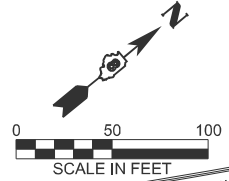
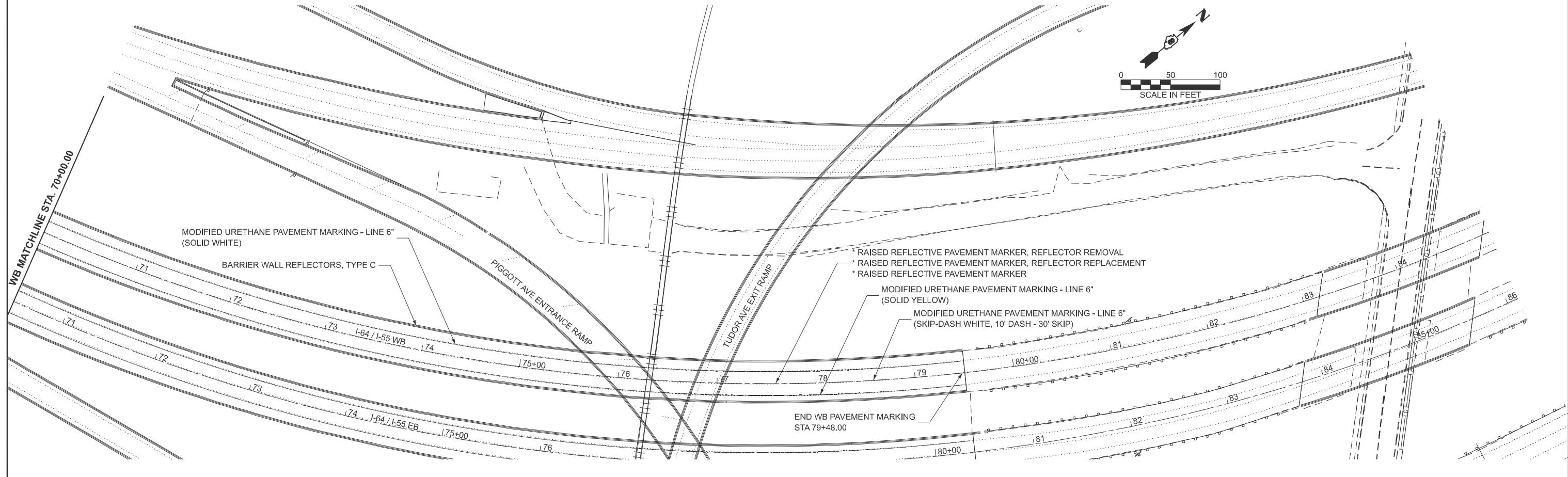

MODEL: PMK - Westbound2 (Sheet)
 FILE NAME: c:\p\p\c\bcimmermann\homerstifrin.com\id\idms33435\0876\J82-sh+PMK.dgn



USER NAME = bctimmermann	DESIGNED -	REVISED -
	DRAWN -	REVISED -
	CHECKED -	REVISED -
PLOT DATE = 3/11/2026	DATE -	REVISED -

**STATE OF ILLINOIS
 DEPARTMENT OF TRANSPORTATION**

**PAVEMENT MARKING PLAN
 STAGE 2**

SCALE: 1"=50' SHEET 4 OF 4 SHEETS STA. 70+00.00 TO STA. 100+00.00

F.A.I RTE.	SECTION	COUNTY	TOTAL SHEETS	SHEET NO.
70	82-3HVB-BDR-1	ST. CLAIR	56	19
CONTRACT NO. 76U82				
ILLINOIS FED. AID PROJECT				

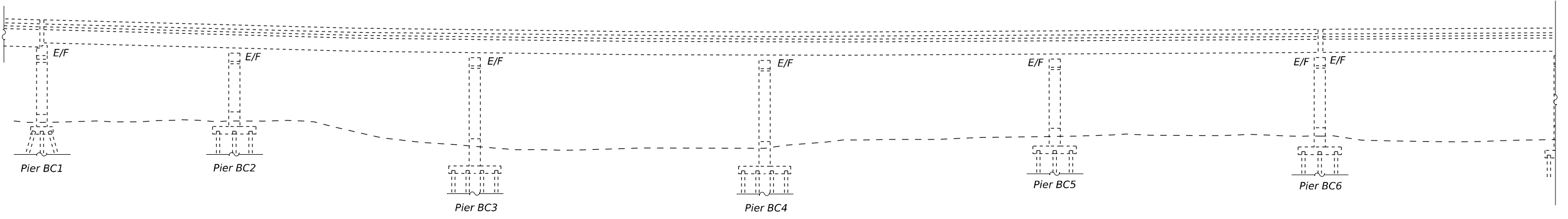

PARTIAL ELEVATION
(Eastbound shown, westbound similar)

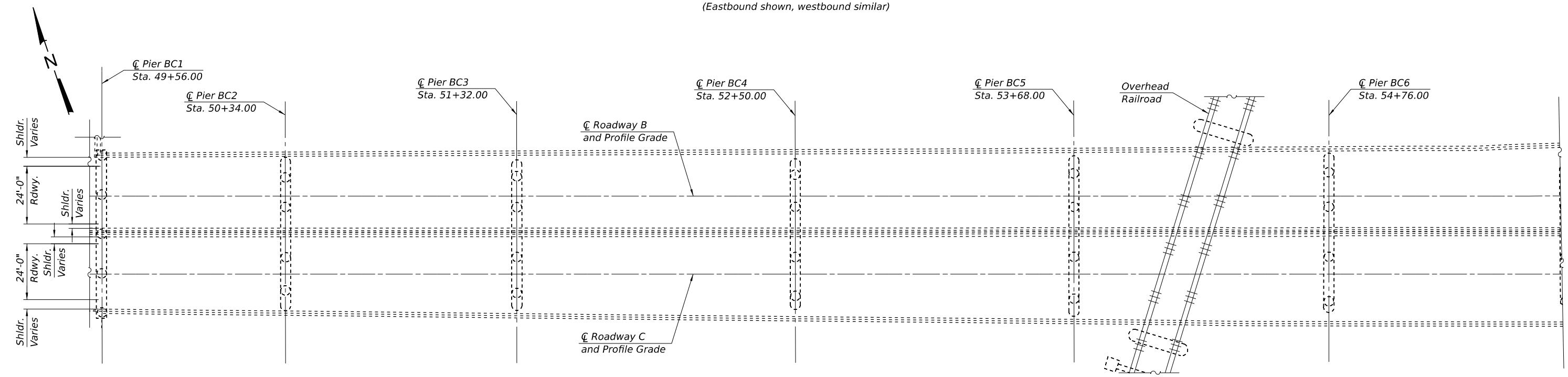

PARTIAL PLAN

INDEX OF SHEETS

- 1.-5. General Plan and Elevation
- 6.-21. Roadway C Deck Slab Repairs
- 22.-37. Roadway B Deck Slab Repairs

SCOPE OF WORK

- 1. Partial and full depth deck patching in driving lanes. No patching in shoulders.

GENERAL PLAN AND ELEVATION-1
I-70 (I-55/I-64/US 40)
F.A.I. ROUTE 70
SECTION 82-3HVB-BDR-1
ST. CLAIR COUNTY
STRUCTURE NO. 082-0251 (E.B.)
STRUCTURE NO. 082-0252 (W.B.)

GENERAL NOTES

Plan dimensions and details relative to the existing structure have been taken from existing plans and are subject to nominal construction variations. The Contractor shall field verify existing dimensions and details affecting new construction and make necessary approved adjustments prior to construction or ordering of materials. Such variations shall not be cause for additional compensation for a change in scope of the work; however, the Contractor will be paid for the quantity actually furnished at the unit price bid for the work. Areas of deck repairs shown are estimated. Bridges will be closed during construction, see roadway plans.

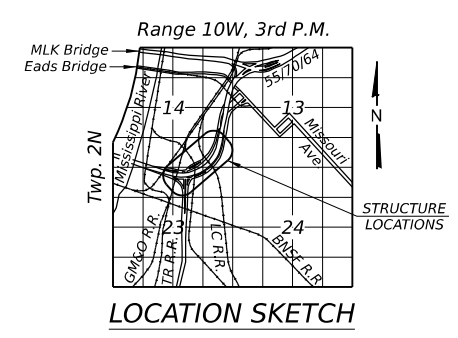

Expires 11/30/2026

MODEL: Default
FILE NAME: C:\CS4\FDP\F58933706_17\0820251-D876U82-001-GPE01.dgn
3/11/2026 3:35:18 PM



USER NAME =	DESIGNED - BTF	REVISED -
	CHECKED - CMR	REVISED -
PLOT SCALE =	DRAWN - CAB	REVISED -
PLOT DATE =	CHECKED - JJD	REVISED -

STATE OF ILLINOIS
DEPARTMENT OF TRANSPORTATION

GENERAL PLAN AND ELEVATION
STRUCTURE NO. 082-0251 (E.B.) AND 082-0252 (W.B.)

SHEET 1 OF 37 SHEETS

F.A.I. RTE.	SECTION	COUNTY	TOTAL SHEETS	SHEET NO.
70	82-3HVB-BDR-1	ST CLAIR	56	20
CONTRACT NO. 76U82				
		ILLINOIS	FED. AID PROJECT	

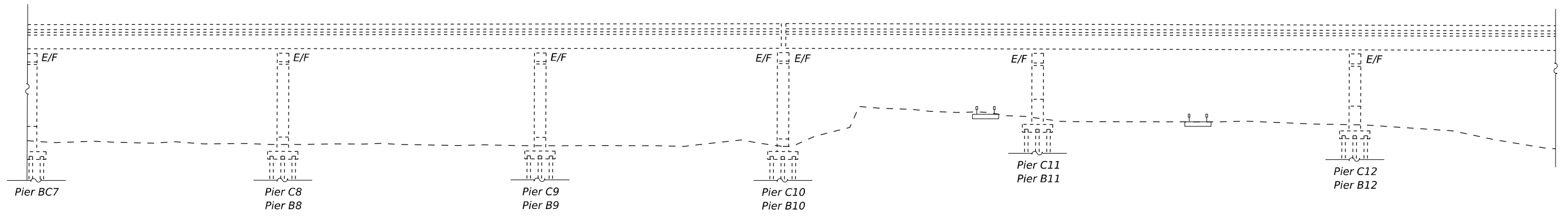

PARTIAL ELEVATION
(Eastbound shown, westbound similar)

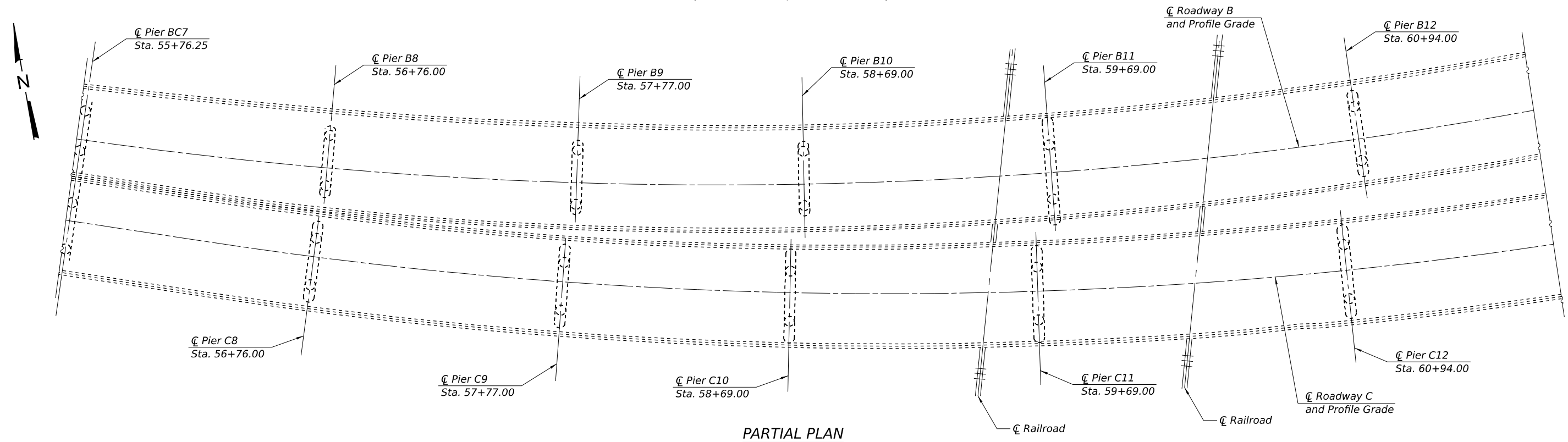

PARTIAL PLAN

**TOTAL BILL OF MATERIAL
STRUCTURE NO. 082-0251 (E.B.)**

ITEM	UNIT	LANE A	LANE B	TOTAL
* Deck Slab Repair (Partial)	Sq. Yd.	355	305	960
** Deck Slab Repair (Full Depth, Type II)	Sq. Yd.	19	38	90

* Total includes 300 additional Sq. Yd. for contingency patching during construction.

** Total includes 33 additional Sq. Yd. for contingency patching during construction.

**TOTAL BILL OF MATERIAL
STRUCTURE NO. 082-0252 (W.B.)**

ITEM	UNIT	LANE A	LANE B	TOTAL
*** Deck Slab Repair (Partial)	Sq. Yd.	145	152	500
**** Deck Slab Repair (Full Depth, Type II)	Sq. Yd.	5	10	55

*** Total includes 203 additional Sq. Yd. for contingency patching during construction.

**** Total includes 40 additional Sq. Yd. for contingency patching during construction.

**GENERAL PLAN AND ELEVATION-2
I-70 (I-55/I-64/US 40)
F.A.I. ROUTE 70
SECTION 82-3HVB-BDR-1
ST. CLAIR COUNTY
STRUCTURE NO. 082-0251 (E.B.)
STRUCTURE NO. 082-0252 (W.B.)**

MODEL: Defaul
FILE NAME: C:\CS4\FD\F92\33706_36\0820251-0820252-GPE02.dgn



USER NAME =	DESIGNED - BTF	REVISED -
	CHECKED - CMR	REVISED -
PLOT SCALE =	DRAWN - CAB	REVISED -
PLOT DATE =	CHECKED - JJD	REVISED -

**STATE OF ILLINOIS
DEPARTMENT OF TRANSPORTATION**

**GENERAL PLAN AND ELEVATION
STRUCTURE NO. 082-0251 (E.B.) AND 082-0252 (W.B.)**

SHEET 2 OF 37 SHEETS

F.A.I. RTE.	SECTION	COUNTY	TOTAL SHEETS	SHEET NO.
70	82-3HVB-BDR-1	ST CLAIR	56	21
CONTRACT NO. 76U82				
ILLINOIS FED. AID PROJECT				

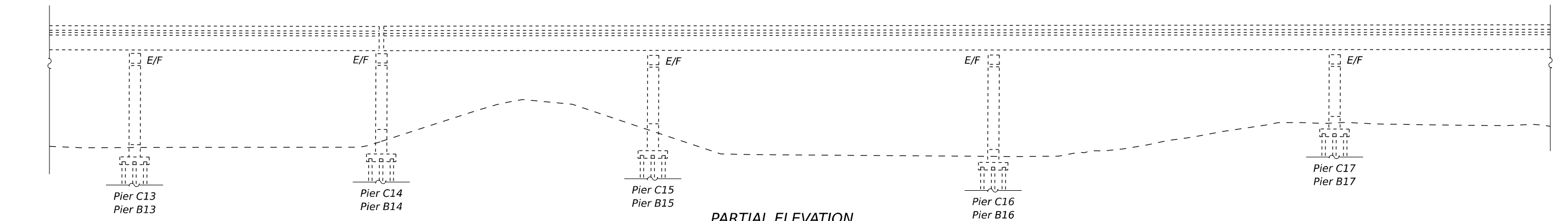

PARTIAL ELEVATION
(Eastbound shown, westbound similar)

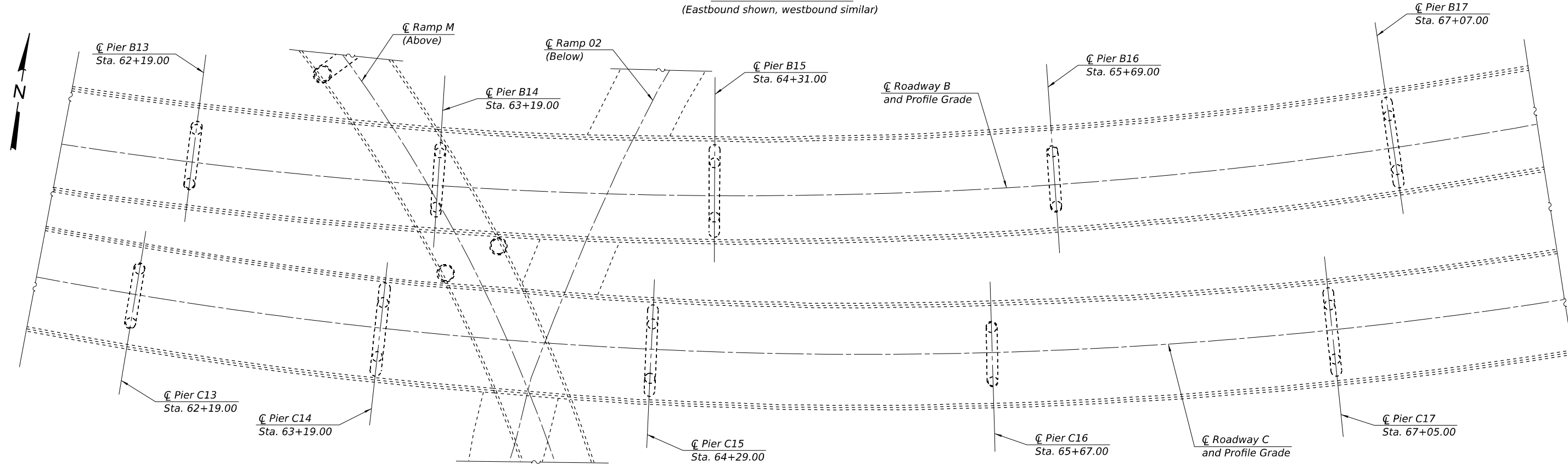

PARTIAL PLAN

GENERAL PLAN AND ELEVATION-3
I-70 (I-55/I-64/US 40)
F.A.I. ROUTE 70
SECTION 82-3HVB-BDR-1
ST. CLAIR COUNTY
STRUCTURE NO. 082-0251 (E.B.)
STRUCTURE NO. 082-0252 (W.B.)

MODEL: Default
 FILE NAME: C:\CS4\FDF\589\33706_37\0820251-D876U82-003-GPEC03.dgn
 3/11/2026 3:35:17 PM



USER NAME =	DESIGNED - BTF	REVISED -
	CHECKED - CMR	REVISED -
PLOT SCALE =	DRAWN - CAB	REVISED -
PLOT DATE =	CHECKED - JJD	REVISED -

STATE OF ILLINOIS
DEPARTMENT OF TRANSPORTATION

GENERAL PLAN AND ELEVATION
STRUCTURE NO. 082-0251 (E.B.) AND 082-0252 (W.B.)

SHEET 3 OF 37 SHEETS

F.A.I. RTE.	SECTION	COUNTY	TOTAL SHEETS	SHEET NO.
70	82-3HVB-BDR-1	ST CLAIR	56	22
CONTRACT NO. 76U82				
ILLINOIS		FED. AID PROJECT		

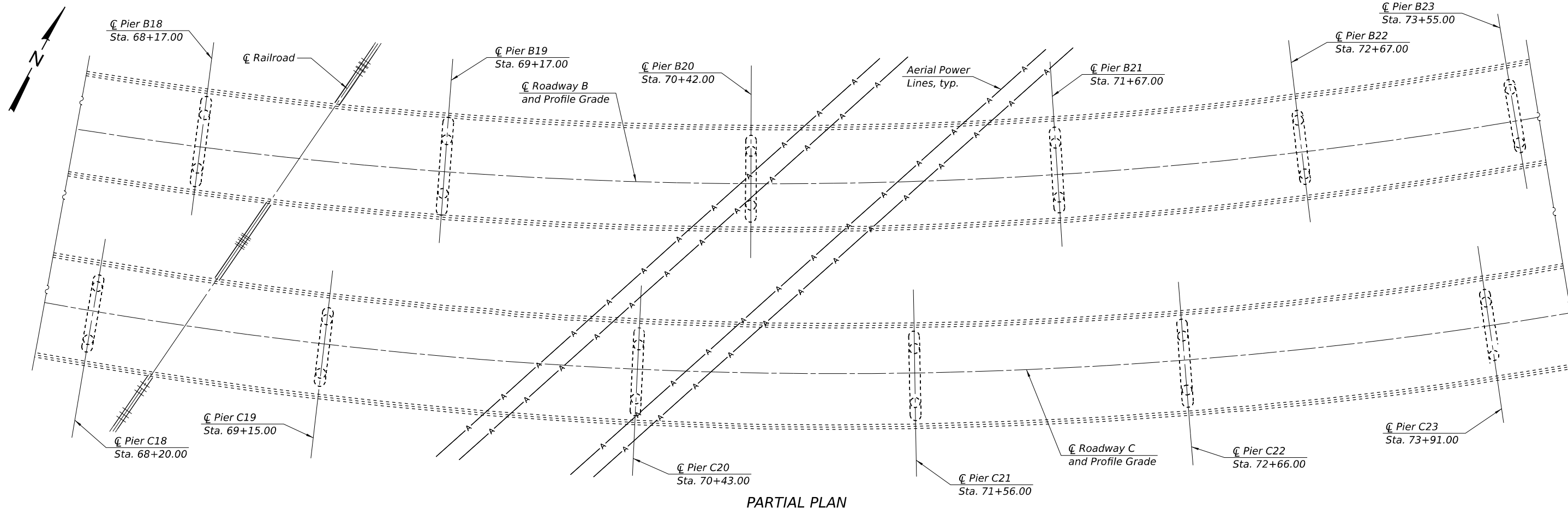
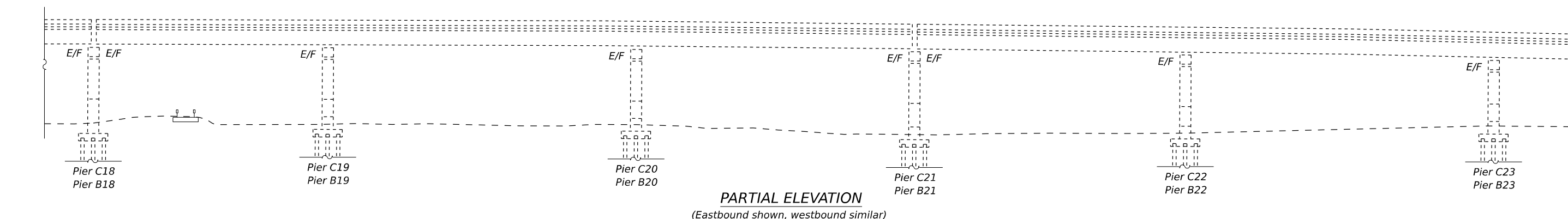

GENERAL PLAN AND ELEVATION-4
I-70 (I-55/I-64/US 40)
F.A.I. ROUTE 70
SECTION 82-3HVB-BDR-1
ST. CLAIR COUNTY
STRUCTURE NO. 082-0251 (E.B.)
STRUCTURE NO. 082-0252 (W.B.)

MODEL: Default
 FILE NAME: C:\CS4\FDF\58933706_38\0820251-D876U82-004-GPEC04.dgn
 3/11/2026 3:35:49 PM



USER NAME =	DESIGNED - BTF	REVISED -
	CHECKED - CMR	REVISED -
PLOT SCALE =	DRAWN - CAB	REVISED -
PLOT DATE =	CHECKED - JJD	REVISED -

STATE OF ILLINOIS
DEPARTMENT OF TRANSPORTATION

GENERAL PLAN AND ELEVATION
STRUCTURE NO. 082-0251 AND 082-0252

SHEET 4 OF 37 SHEETS

F.A.I. RTE.	SECTION	COUNTY	TOTAL SHEETS	SHEET NO.
70	82-3HVB-BDR-1	ST CLAIR	56	23
CONTRACT NO. 76U82				
ILLINOIS FED. AID PROJECT				

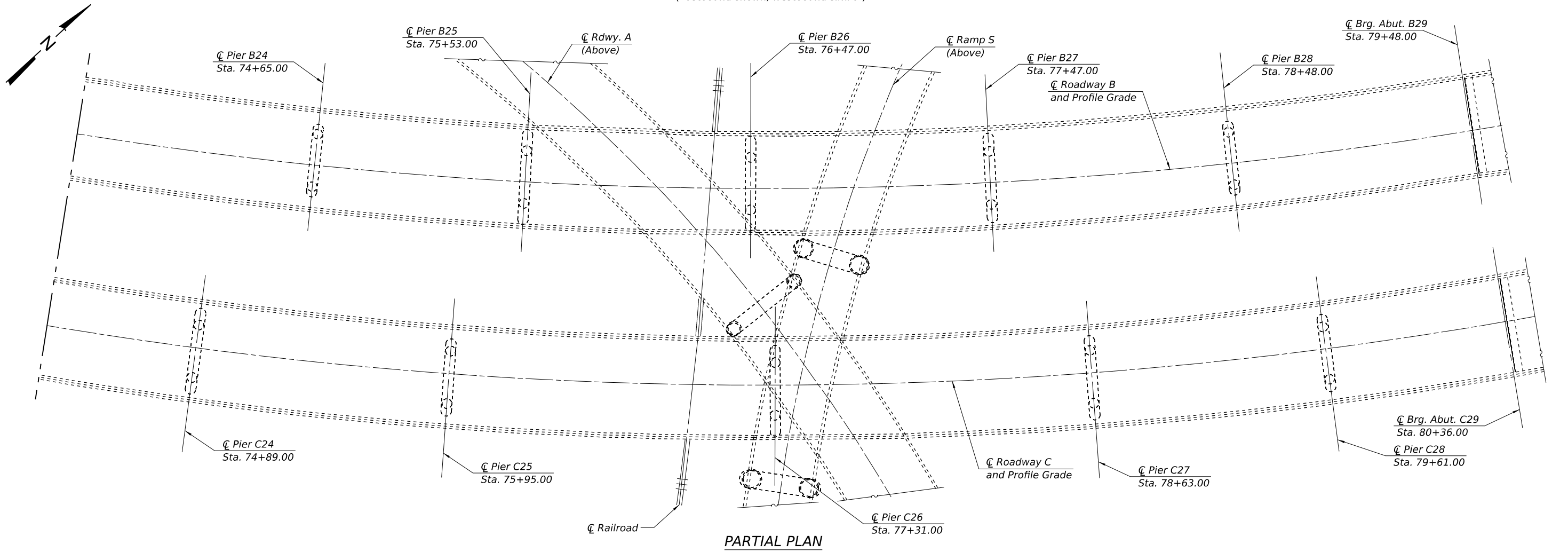
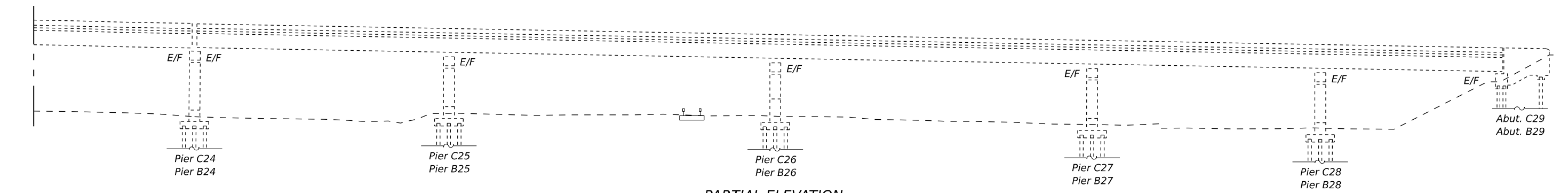

GENERAL PLAN AND ELEVATION-5
I-70 (I-55/I-64/US 40)
F.A.I. ROUTE 70
SECTION 82-3HVB-BDR-1
ST. CLAIR COUNTY
STRUCTURE NO. 082-0251 (E.B.)
STRUCTURE NO. 082-0252 (W.B.)

MODEL: Default
 FILE NAME: C:\CS4\FD\F589\33706_39\0820251-D876U82-005-GPEC05.dgn
 3/11/2026 3:36:03 PM



USER NAME =	DESIGNED - BTF	REVISED -
	CHECKED - CMR	REVISED -
PLOT SCALE =	DRAWN - CAB	REVISED -
PLOT DATE =	CHECKED - JJD	REVISED -

STATE OF ILLINOIS
DEPARTMENT OF TRANSPORTATION

GENERAL PLAN AND ELEVATION
STRUCTURE NO. 082-0251 (E.B.) AND 082-0252 (W.B.)

SHEET 5 OF 37 SHEETS

F.A.I. RTE.	SECTION	COUNTY	TOTAL SHEETS	SHEET NO.
70	82-3HVB-BDR-1	ST CLAIR	56	24
CONTRACT NO. 76U82				
ILLINOIS FED. AID PROJECT				

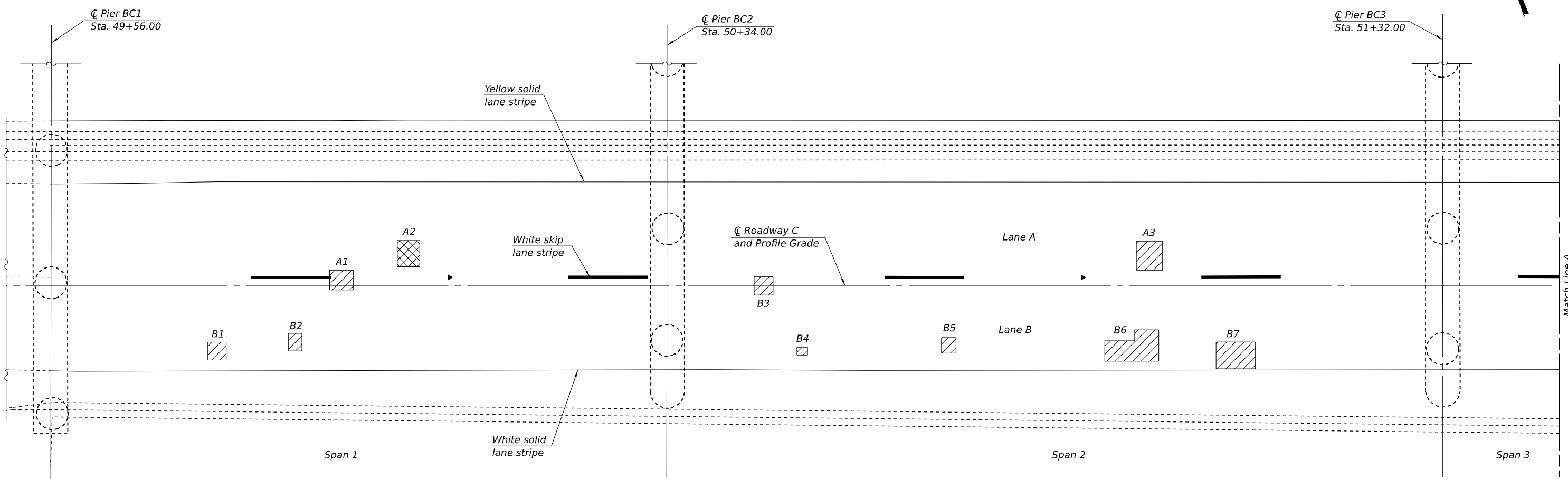
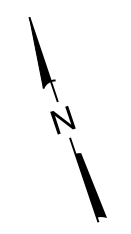

PART PLAN

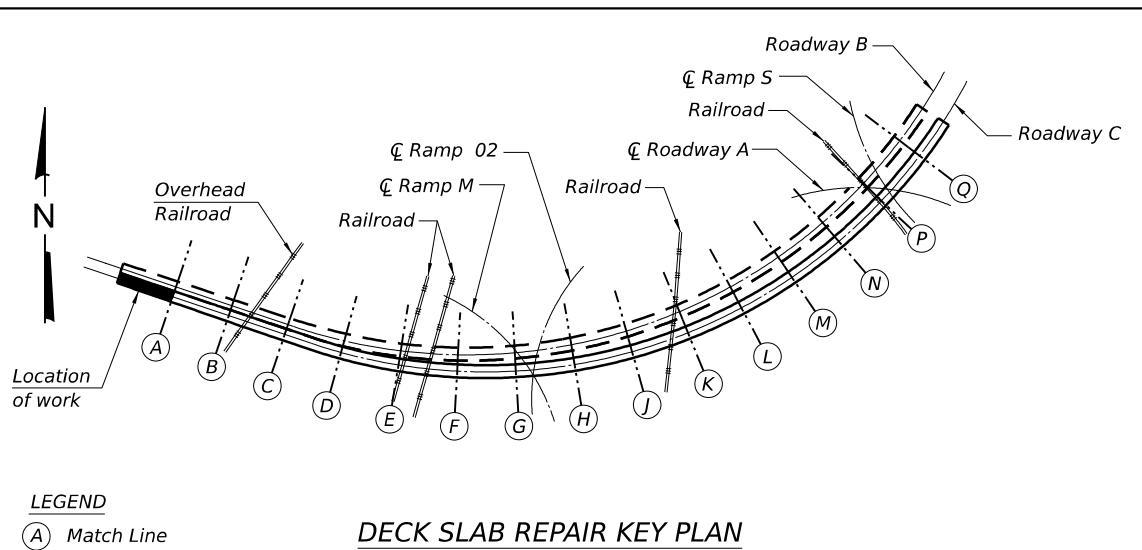

DECK SLAB REPAIR KEY PLAN

LEGEND
 (A) Match Line

Notes:
 Area is measured in square yards.
 The areas of the deck repairs are estimated.
 The actual size, depth, and location is to be determined by the Engineer.
 The Engineer will show actual patch locations on as-built plans.
 Deck survey date: December 30, 2025 by camera mounted drone.

LEGEND
 Location of Partial Depth Repair
 Location of Full Depth Repair
 F2 Deck Slab Repair (Full Depth, Type II)
 P Deck Slab Repair (Partial)

LANE A DECK PATCHING SCHEDULE

Patch #	Span	Full or Partial Depth	Area
A1	1	P	1
A2	1	F2	2
A3	2	P	2

LANE B DECK PATCHING SCHEDULE

Patch #	Span	Full or Partial Depth	Area
B1	1	P	1
B2	1	P	1
B3	2	P	1
B4	2	P	1
B5	2	P	1
B6	2	P	3
B7	2	P	2

MODEL: Default
 FILE NAME: C:\CS4\FD\F58933706_10820251-D876UB2-006-SlabPlan01.dgn
 3/11/2026 3:33:22 PM



USER NAME =	DESIGNED - BTF	REVISED -
PLOT SCALE =	CHECKED - CMR	REVISED -
PLOT DATE =	DRAWN - CAB	REVISED -
	CHECKED - JJD	REVISED -

**STATE OF ILLINOIS
 DEPARTMENT OF TRANSPORTATION**

**ROADWAY C DECK SLAB REPAIRS
 STRUCTURE NO. 082-0251 (E.B.)**

SHEET 6 OF 37 SHEETS

F.A.I. RTE.	SECTION	COUNTY	TOTAL SHEETS	SHEET NO.
70	82-3HVB-BDR-1	ST CLAIR	56	25
CONTRACT NO. 76U82				
ILLINOIS FED. AID PROJECT				

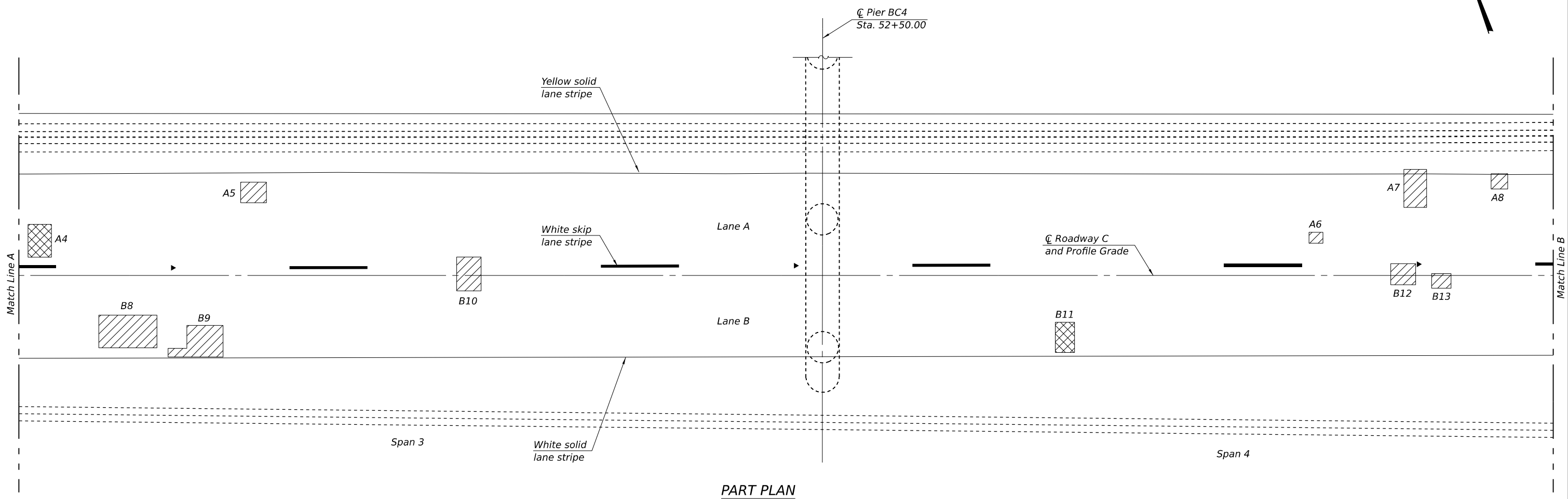

PART PLAN

LANE A DECK PATCHING SCHEDULE

Patch #	Span	Full or Partial Depth	Area
A4	3	F2	2
A5	3	P	1
A6	4	P	1
A7	4	P	2
A8	4	P	1

LANE B DECK PATCHING SCHEDULE

Patch #	Span	Full or Partial Depth	Area
B8	3	P	4
B9	3	P	3
B10	3	P	2
B11	4	F2	2
B12	4	P	1
B13	4	P	1

Notes:
 Area is measured in square yards.
 The areas of the deck repairs are estimated.
 The actual size, depth, and location is to be determined by the Engineer.
 The Engineer will show actual patch locations on as-built plans.
 Deck survey date: December 30, 2025 by camera mounted drone.

LEGEND

- Location of Partial Depth Repair
- Location of Full Depth Repair
- F2 Deck Slab Repair (Full Depth, Type II)
- P Deck Slab Repair (Partial)

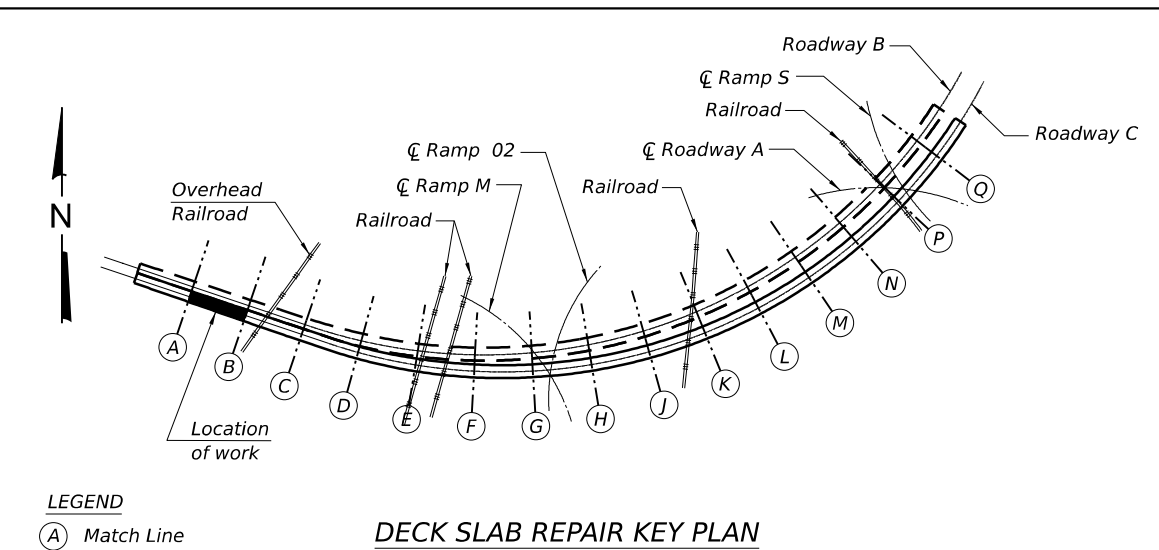

DECK SLAB REPAIR KEY PLAN

MODEL: Default
 FILE NAME: C:\CS4\FD\F68933706_20820251-0876UB2-007-SlabPlan02.dgn
 3/11/2026 3:33:27 PM



USER NAME =	DESIGNED - BTF	REVISED -
	CHECKED - CMR	REVISED -
PLOT SCALE =	DRAWN - CAB	REVISED -
PLOT DATE =	CHECKED - JJD	REVISED -

**STATE OF ILLINOIS
 DEPARTMENT OF TRANSPORTATION**

**ROADWAY C DECK SLAB REPAIRS
 STRUCTURE NO. 082-0251 (E.B.)**

SHEET 7 OF 37 SHEETS

F.A.I. RTE.	SECTION	COUNTY	TOTAL SHEETS	SHEET NO.
70	82-3HVB-BDR-1	ST CLAIR	56	26
CONTRACT NO. 76U82				

ILLINOIS FED. AID PROJECT

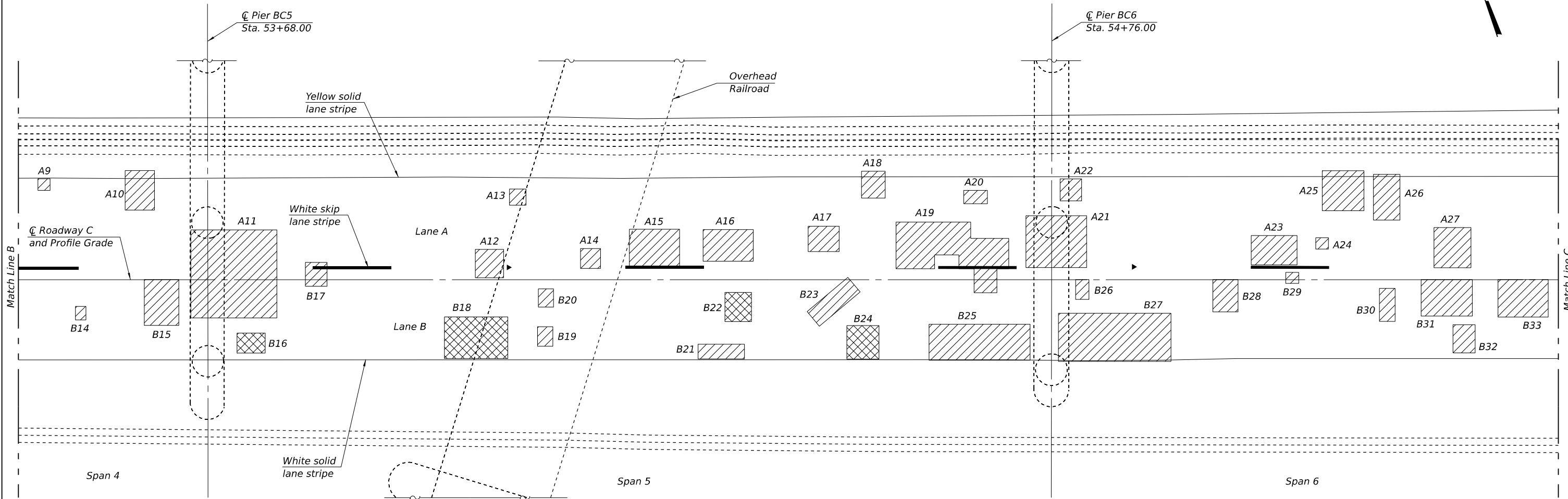

PART PLAN

**LANE A
DECK PATCHING SCHEDULE**

Patch #	Span	Full or Partial Depth	Area
A9	4	P	1
A10	4	P	2
A11	5	P	14
A12	5	P	2
A13	5	P	1
A14	5	P	1
A15	5	P	4
A16	5	P	3
A17	5	P	2
A18	5	P	2
A19	5	P	9
A20	5	P	1
A21	6	P	6
A22	6	P	1
A23	6	P	3
A24	6	P	1
A25	6	P	4
A26	6	P	3
A27	6	P	3

**LANE B
DECK PATCHING SCHEDULE**

Patch #	Span	Full or Partial Depth	Area
B14	4	P	1
B15	4	P	3
B16	5	P	2
B17	5	P	1
B18	5	F2	5
B19	5	P	1
B20	5	P	1
B21	5	P	2
B22	5	F2	2
B23	5	P	2
B24	5	F2	3
B25	5	P	7
B26	6	P	1
B27	6	P	10
B28	6	P	2
B29	6	P	1
B30	6	P	1
B31	6	P	4
B32	6	P	2

**LANE B (CONT.)
DECK PATCHING SCHEDULE**

Patch #	Span	Full or Partial Depth	Area
B33	6	P	3

Notes:
 Area is measured in square yards.
 The areas of the deck repairs are estimated.
 The actual size, depth, and location is to be determined by the Engineer.
 The Engineer will show actual patch locations on as-built plans.
 Deck survey date: December 30, 2025 by camera mounted drone.

- LEGEND**
- Location of Partial Depth Repair
 - Location of Full Depth Repair
 - F2** Deck Slab Repair (Full Depth, Type II)
 - P** Deck Slab Repair (Partial)

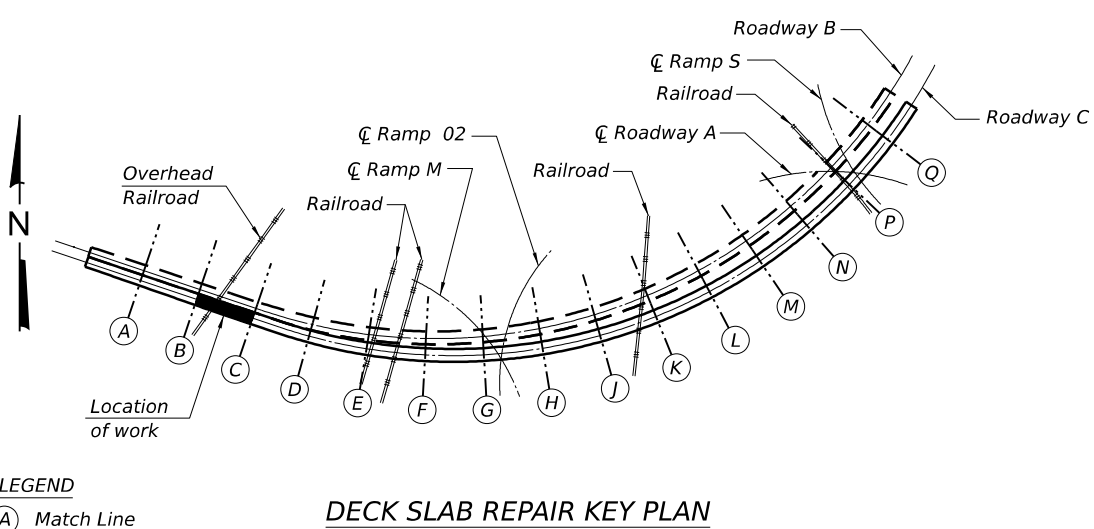

DECK SLAB REPAIR KEY PLAN

MODEL: Default
 FILE NAME: C:\CS4\FD\F68933706_3\082025\1-D876\U82-008-SubPlan03.dgn
 3/11/2026 3:33:26 PM



USER NAME =	DESIGNED - BTF	REVISED -
	CHECKED - CMR	REVISED -
PLOT SCALE =	DRAWN - CAB	REVISED -
PLOT DATE =	CHECKED - JJD	REVISED -

**STATE OF ILLINOIS
DEPARTMENT OF TRANSPORTATION**

**ROADWAY C DECK SLAB REPAIRS
STRUCTURE NO. 082-0251 (E.B.)**

SHEET 8 OF 37 SHEETS

F.A.I. RTE.	SECTION	COUNTY	TOTAL SHEETS	SHEET NO.
70	82-3HV-BDR-1	ST CLAIR	56	27
CONTRACT NO. 76U82				
ILLINOIS FED. AID PROJECT				

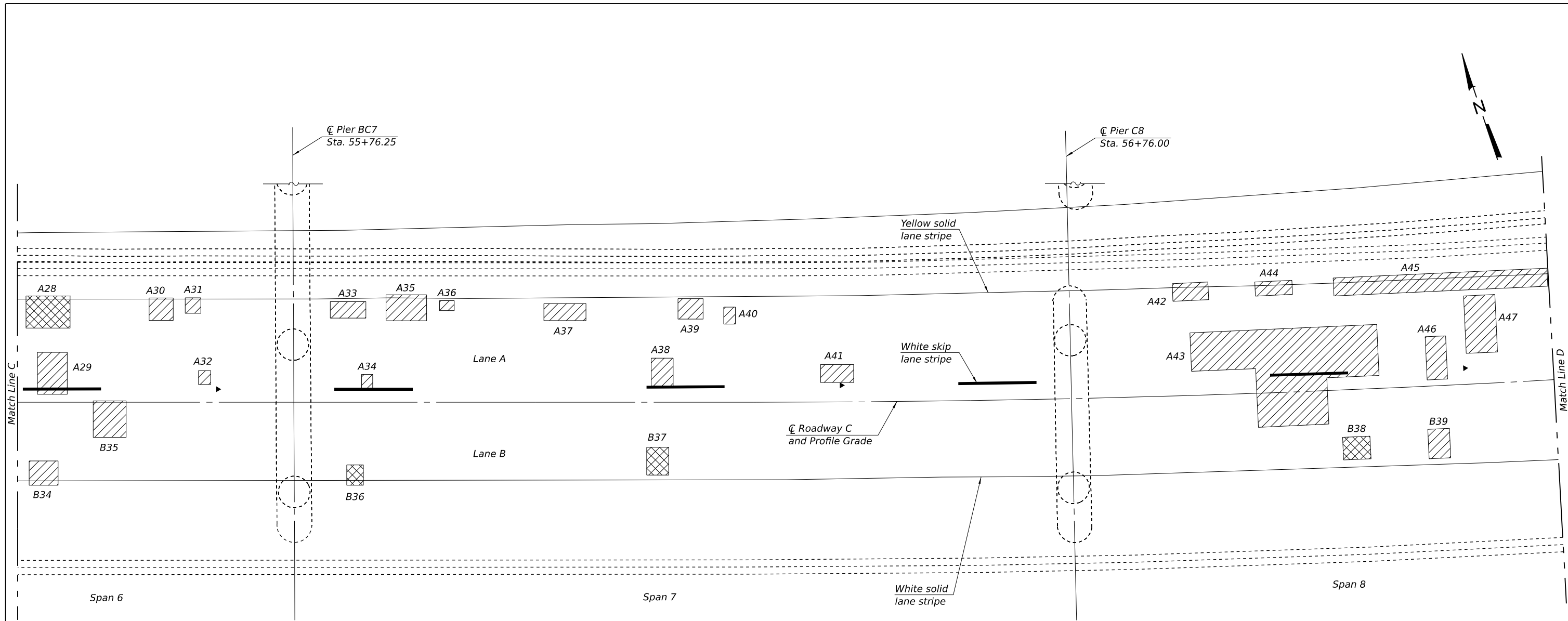

PART PLAN

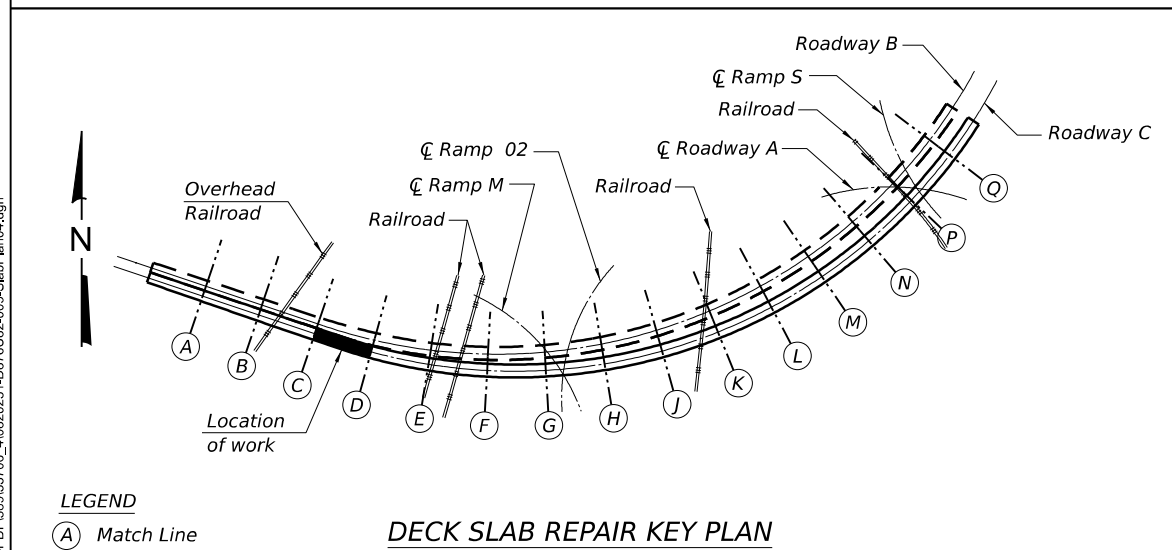

DECK SLAB REPAIR KEY PLAN

Notes:
 Area is measured in square yards.
 The areas of the deck repairs are estimated.
 The actual size, depth, and location is to be determined by the Engineer.
 The Engineer will show actual patch locations on as-built plans.
 Deck survey date: December 30, 2025 by camera mounted drone.

LEGEND

- Location of Partial Depth Repair
- Location of Full Depth Repair
- F2** Deck Slab Repair (Full Depth, Type II)
- P** Deck Slab Repair (Partial)

LANE A DECK PATCHING SCHEDULE

Patch #	Span	Full or Partial Depth	Area
A28	6	F2	3
A29	6	P	3
A30	6	P	1
A31	6	P	1
A32	6	P	1
A33	7	P	2
A34	7	P	1
A35	7	P	2
A36	7	P	1
A37	7	P	2
A38	7	P	2
A39	7	P	1
A40	7	P	1
A41	7	P	2
A42	8	P	2
A43	8	P	22
A44	8	P	1

LANE A (CONT.) DECK PATCHING SCHEDULE

Patch #	Span	Full or Partial Depth	Area
A45	8	P	7
A46	8	P	2
A47	8	P	4

LANE B DECK PATCHING SCHEDULE

Patch #	Span	Full or Partial Depth	Area
B34	6	P	2
B35	6	P	3
B36	7	F2	1
B37	7	F2	2
B38	8	F2	2
B39	8	P	2

MODEL: Default
 FILE NAME: C:\CS4\FD\F68933706_4082025-1D876UB2-009-SlabPlan04.dgn
 3/11/2026 3:33:32 PM



USER NAME =	DESIGNED - BTF	REVISED -
PLOT SCALE =	CHECKED - CMR	REVISED -
PLOT DATE =	DRAWN - CAB	REVISED -
	CHECKED - JJD	REVISED -

**STATE OF ILLINOIS
DEPARTMENT OF TRANSPORTATION**

**ROADWAY C DECK SLAB REPAIRS
STRUCTURE NO. 082-0251 (E.B.)**

SHEET 9 OF 37 SHEETS

F.A.I. RTE.	SECTION	COUNTY	TOTAL SHEETS	SHEET NO.
70	82-3HVB-BDR-1	ST CLAIR	56	28
CONTRACT NO. 76U82				
ILLINOIS FED. AID PROJECT				

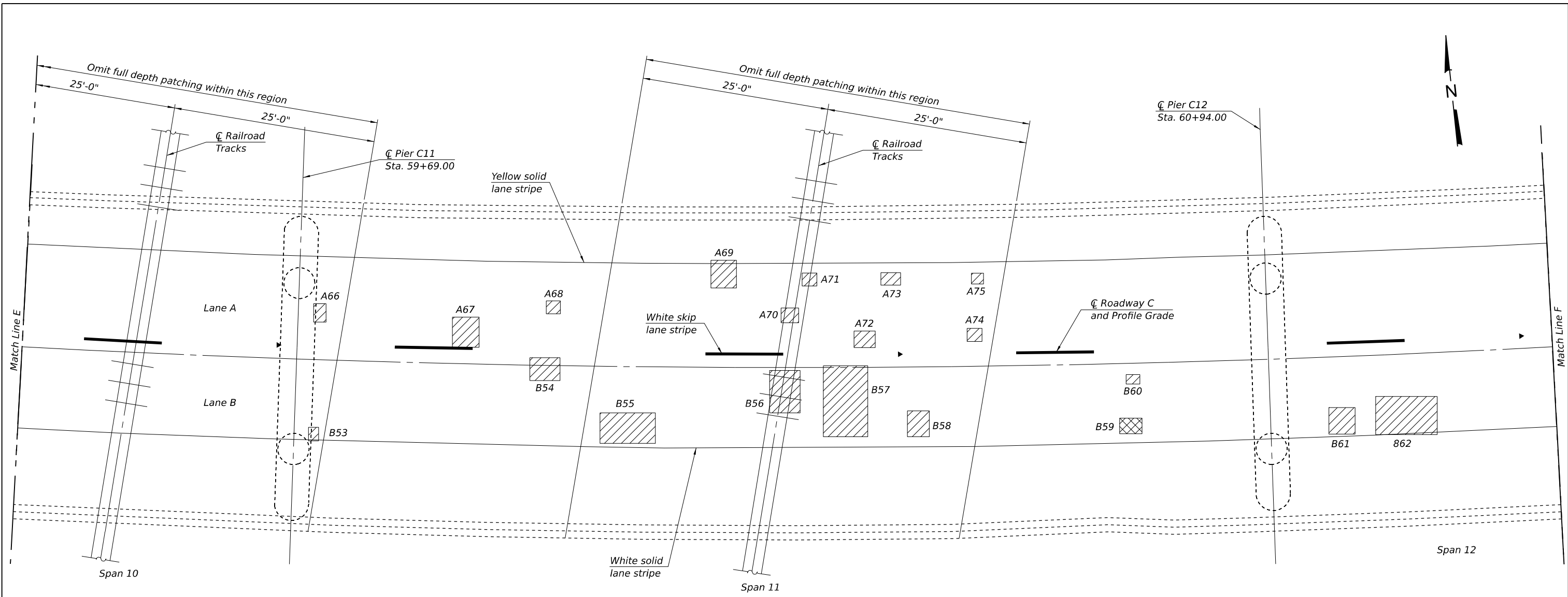

PART PLAN

**LANE A
DECK PATCHING SCHEDULE**

Patch #	Span	Full or Partial Depth	Area
A66	11	P	1
A67	11	P	2
A68	11	P	1
A69	11	P	2
A70	11	P	1
A71	11	P	1
A72	11	P	1
A73	11	P	1
A74	11	P	1
A75	11	P	1

**LANE B
DECK PATCHING SCHEDULE**

Patch #	Span	Full or Partial Depth	Area
B53	11	P	1
B54	11	P	2
B55	11	P	4
B56	11	P	3
B57	11	P	6
B58	11	P	2
B59	11	F2	1
B60	11	P	1
B61	12	P	2
B62	12	P	5

Notes:
 Area is measured in square yards.
 The areas of the deck repairs are estimated.
 The actual size, depth, and location is to be determined by the Engineer.
 The Engineer will show actual patch locations on as-built plans.
 Deck survey date: December 30, 2025 by camera mounted drone.

LEGEND

- Location of Partial Depth Repair
- Location of Full Depth Repair
- F2 Deck Slab Repair (Full Depth, Type II)
- P Deck Slab Repair (Partial)

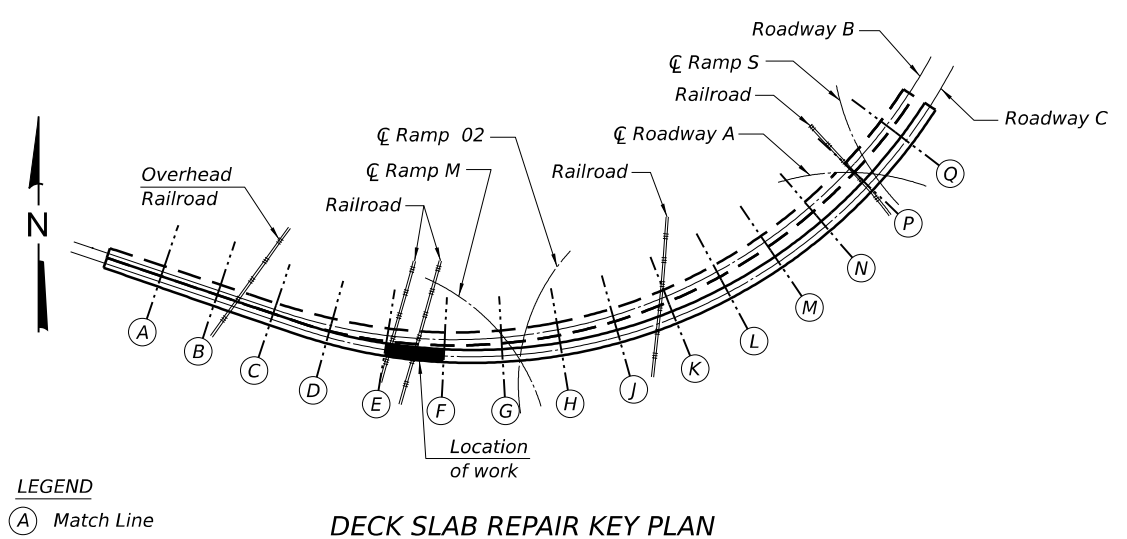

DECK SLAB REPAIR KEY PLAN

MODEL: Default
 FILE NAME: C:\CS4\FD\F68933706_0\082025-1\0876\UB2-011-SlabPlan06.dgn
 3/11/2026 3:34:25 PM



USER NAME =	DESIGNED - BTF	REVISED -
	CHECKED - CMR	REVISED -
PLOT SCALE =	DRAWN - CAB	REVISED -
PLOT DATE =	CHECKED - JJD	REVISED -

**STATE OF ILLINOIS
DEPARTMENT OF TRANSPORTATION**

**ROADWAY C DECK SLAB REPAIRS
STRUCTURE NO. 082-0251 (E.B.)**

SHEET 11 OF 37 SHEETS

F.A.I. RTE.	SECTION	COUNTY	TOTAL SHEETS	SHEET NO.
70	82-3HVB-BDR-1	ST CLAIR	56	30
CONTRACT NO. 76U82				

ILLINOIS FED. AID PROJECT

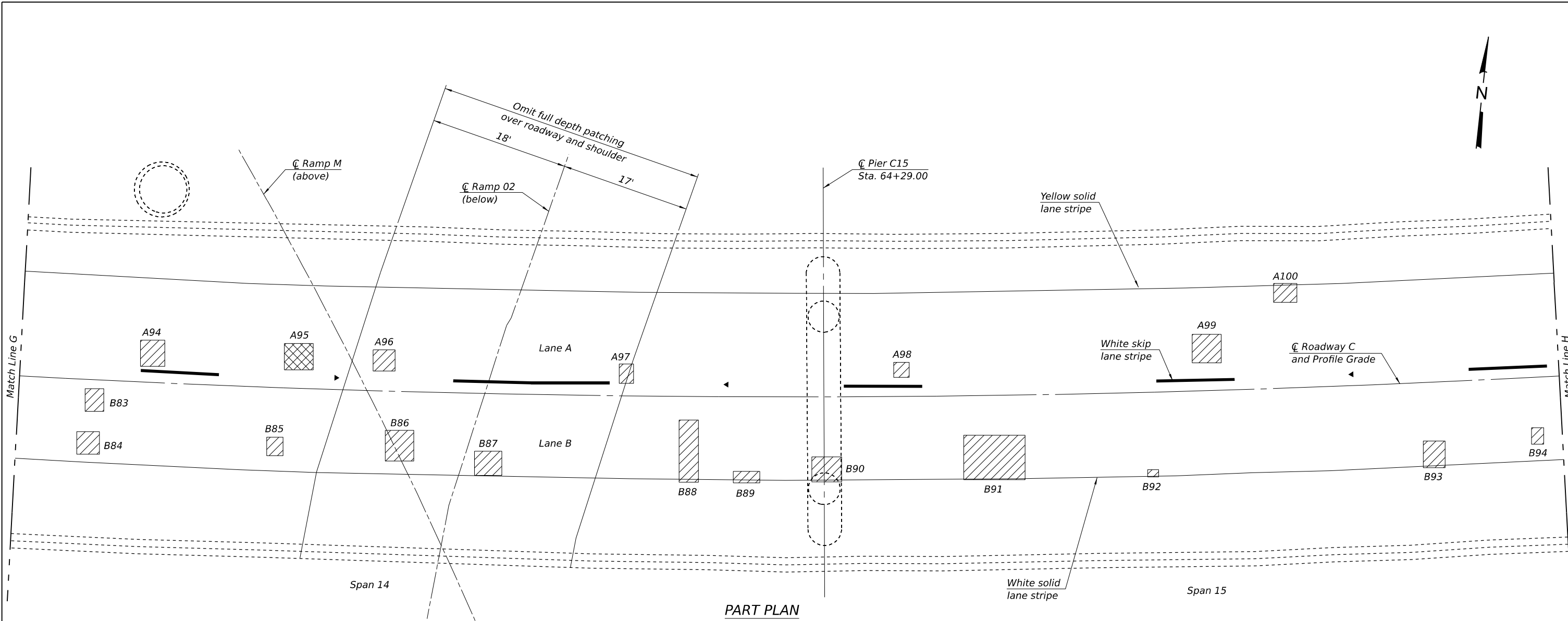

**LANE A
DECK PATCHING SCHEDULE**

Patch #	Span	Full or Partial Depth	Area
A94	14	P	2
A95	14	F2	2
A96	14	P	1
A97	14	P	1
A98	15	P	1
A99	15	P	2
A100	15	P	1

**LANE B
DECK PATCHING SCHEDULE**

Patch #	Span	Full or Partial Depth	Area
B83	14	P	1
B84	14	P	1
B85	14	P	1
B86	14	P	2
B87	14	P	2
B88	14	P	3
B89	14	P	1
B90	15	P	2
B91	15	P	5
B92	15	P	1
B93	15	P	2
B94	15	P	1

Notes:
 Area is measured in square yards.
 The areas of the deck repairs are estimated.
 The actual size, depth, and location is to be determined by the Engineer.
 The Engineer will show actual patch locations on as-built plans.
 Deck survey date: December 30, 2025 by camera mounted drone.

LEGEND

- Location of Partial Depth Repair
- Location of Full Depth Repair
- F2 Deck Slab Repair (Full Depth, Type II)
- P Deck Slab Repair (Partial)

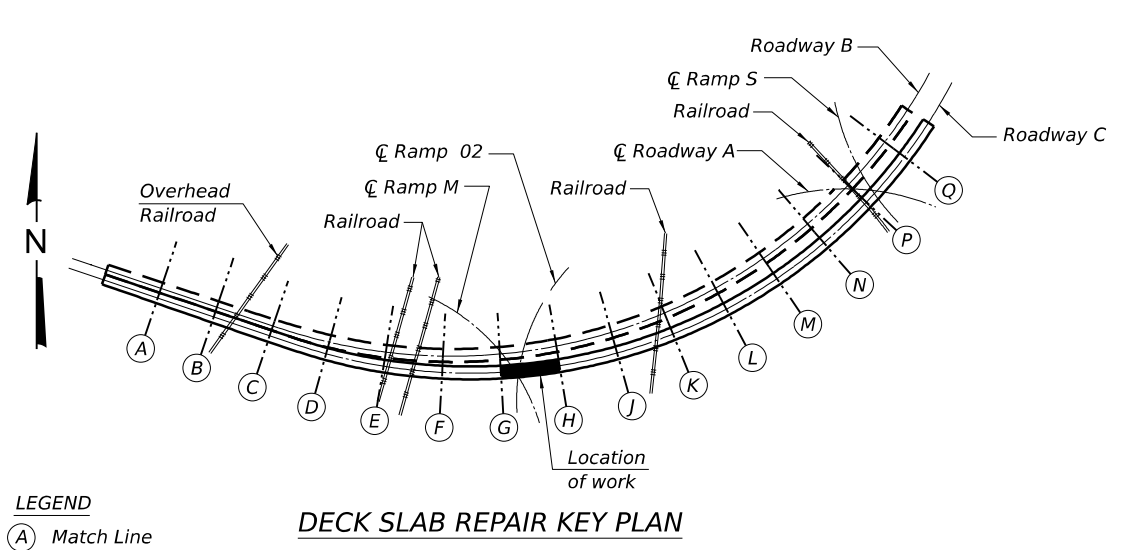

MODEL: Defaill
 FILE NAME: C:\CS4\FD\FY21\33706_8\082025\1-D876\UB2-013-SubPlan08.dgn
 4/7/2026 8:56:48 AM



USER NAME =	DESIGNED - BTF	REVISED -
PLOT SCALE =	CHECKED - CMR	REVISED -
PLOT DATE =	DRAWN - CAB	REVISED -
	CHECKED - JJD	REVISED -

**STATE OF ILLINOIS
DEPARTMENT OF TRANSPORTATION**

**ROADWAY C DECK SLAB REPAIRS
STRUCTURE NO. 082-0251 (E.B.)**

SHEET 13 OF 37 SHEETS

F.A.I. RTE.	SECTION	COUNTY	TOTAL SHEETS	SHEET NO.
70	82-3HVB-BDR-1	ST. CLAIR	56	32
CONTRACT NO. 76U82				
ILLINOIS FED. AID PROJECT				

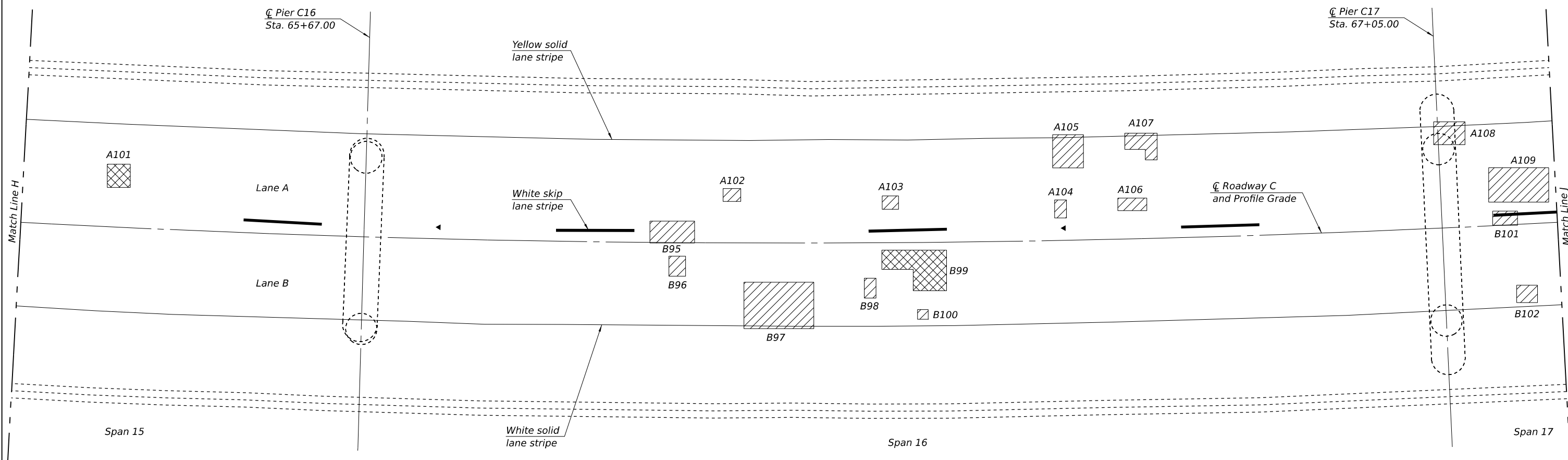
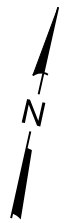

PART PLAN



LANE A
DECK PATCHING SCHEDULE

Patch #	Span	Full or Partial Depth	Area
A101	15	F2	1
A102	16	P	1
A103	16	P	1
A104	16	P	1
A105	16	P	2
A106	16	P	1
A107	16	P	2
A108	17	P	2
A109	17	P	4

LANE B
DECK PATCHING SCHEDULE

Patch #	Span	Full or Partial Depth	Area
B95	16	P	2
B96	16	P	1
B97	16	P	6
B98	16	P	1
B99	16	F2	4
B100	16	P	1
B101	17	P	1
B102	17	P	1

Notes:
 Area is measured in square yards.
 The areas of the deck repairs are estimated.
 The actual size, depth, and location is to be determined by the Engineer.
 The Engineer will show actual patch locations on as-built plans.
 Deck survey date: December 30, 2025 by camera mounted drone.

LEGEND
 Location of Partial Depth Repair
 Location of Full Depth Repair
 F2 Deck Slab Repair (Full Depth, Type II)
 P Deck Slab Repair (Partial)

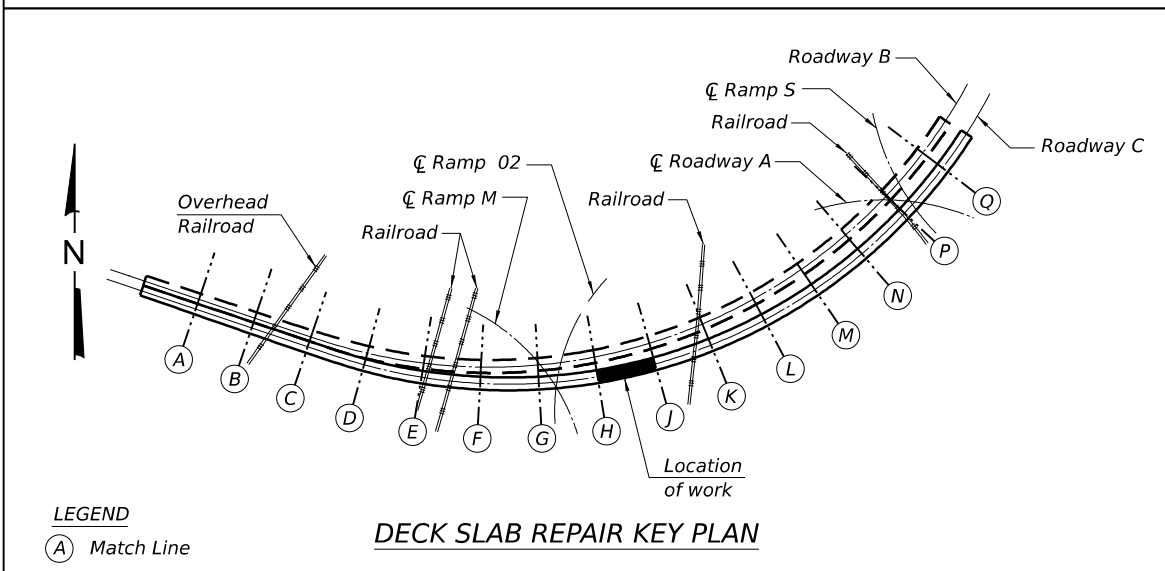

DECK SLAB REPAIR KEY PLAN

 WWW.HORNERSHIFRIN.COM	USER NAME =	DESIGNED - BTF	REVISED -
		CHECKED - CMR	REVISED -
	PLOT SCALE =	DRAWN - CAB	REVISED -
	PLOT DATE =	CHECKED - JJD	REVISED -

STATE OF ILLINOIS
 DEPARTMENT OF TRANSPORTATION

ROADWAY C DECK SLAB REPAIRS
 STRUCTURE NO. 082-0251 (E.B.)

SHEET 14 OF 37 SHEETS

F.A.I. RTE.	SECTION	COUNTY	TOTAL SHEETS	SHEET NO.
70	82-3HVB-BDR-1	ST CLAIR	56	33
CONTRACT NO. 76U82				
ILLINOIS FED. AID PROJECT				

MODEL: Defaul
 FILE NAME: C:\CS4\FD\F89933706_9\0820251-D876UB2-014-SubPlan08.dgn
 3/11/2026 3:34:05 PM

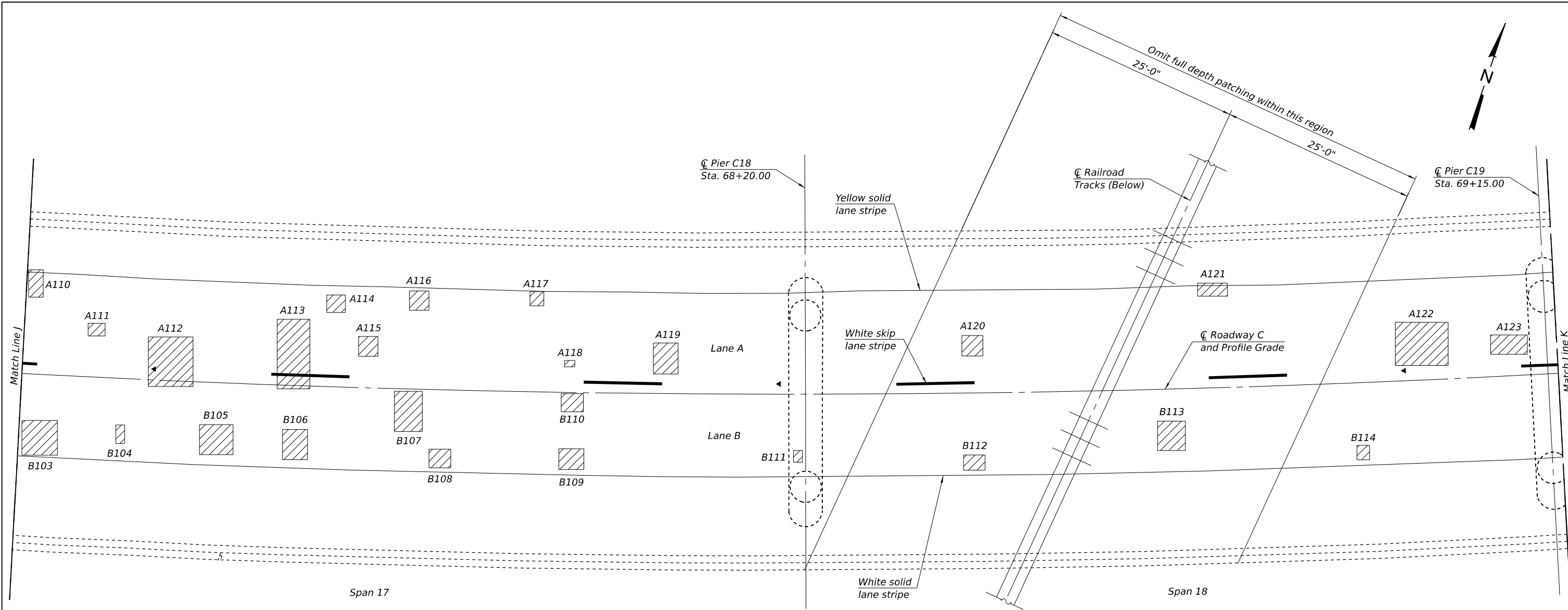

PART PLAN

LANE A DECK PATCHING SCHEDULE

Patch #	Span	Full or Partial Depth	Area
A110	17	P	1
A111	17	P	1
A112	17	P	5
A113	17	P	5
A114	17	P	1
A115	17	P	1
A116	17	P	1
A117	17	P	1
A118	17	P	1
A119	17	P	2
A120	18	P	1
A121	18	P	1
A122	18	P	5
A123	18	P	2

LANE B DECK PATCHING SCHEDULE

Patch #	Span	Full or Partial Depth	Area
B103	17	P	3
B104	17	P	1
B105	17	P	2
B106	17	P	2
B107	17	P	3
B108	17	P	1
B109	17	P	1
B110	17	P	1
B111	17	P	1
B112	18	P	1
B113	18	P	2
B114	18	P	1

Notes:
 Area is measured in square yards.
 The areas of the deck repairs are estimated.
 The actual size, depth, and location is to be determined by the Engineer.
 The Engineer will show actual patch locations on as-built plans.
 Deck survey date: December 30, 2025 by camera mounted drone.

LEGEND

- Location of Partial Depth Repair
- Location of Full Depth Repair
- F2 Deck Slab Repair (Full Depth, Type II)
- P Deck Slab Repair (Partial)

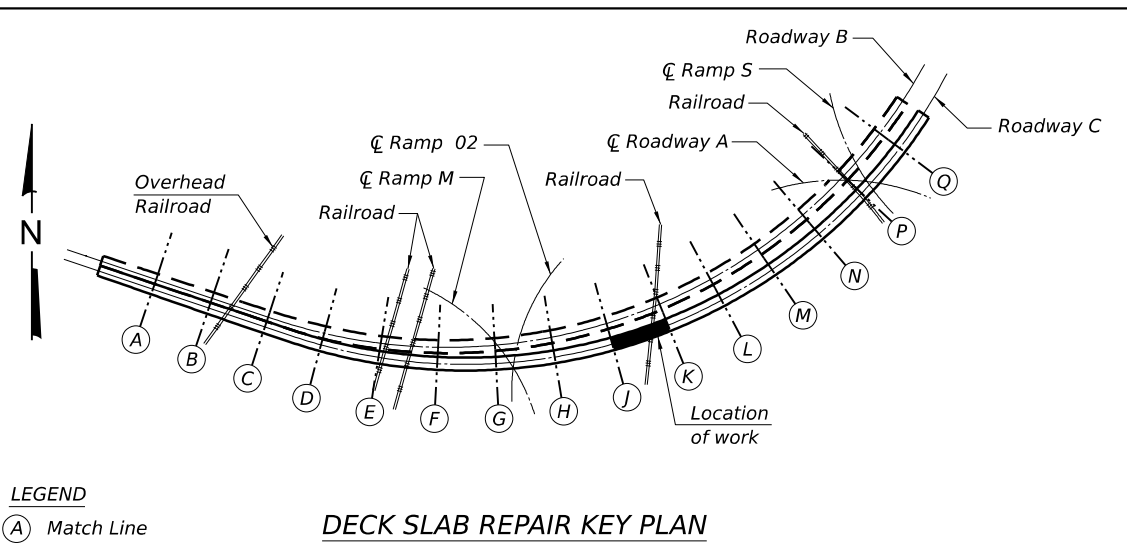

DECK SLAB REPAIR KEY PLAN

LEGEND
 (A) Match Line

MODEL: Default
 FILE NAME: C:\CS4\FD\F98933706_10\0820251-D876U82-015-SlabPlan10.dgn
 3/11/2026 3:34:21 PM



USER NAME =	DESIGNED - BTF	REVISED -
	CHECKED - CMR	REVISED -
PLOT SCALE =	DRAWN - CAB	REVISED -
PLOT DATE =	CHECKED - JJD	REVISED -

**STATE OF ILLINOIS
 DEPARTMENT OF TRANSPORTATION**

**ROADWAY C DECK SLAB REPAIRS
 STRUCTURE NO. 082-0251 (E.B.)**

SHEET 15 OF 37 SHEETS

F.A.I. RTE.	SECTION	COUNTY	TOTAL SHEETS	SHEET NO.
70	82-3HVB-BDR-1	ST CLAIR	56	34
CONTRACT NO. 76U82				

ILLINOIS FED. AID PROJECT

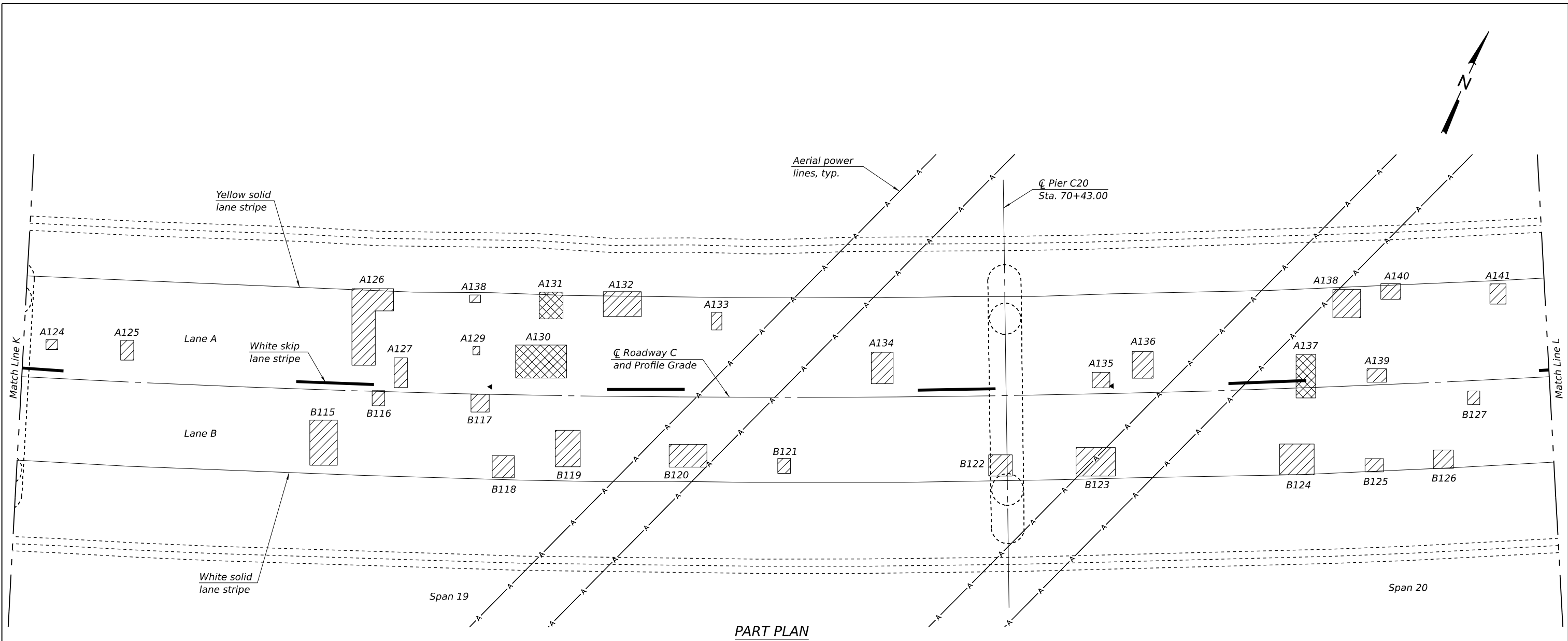

PART PLAN

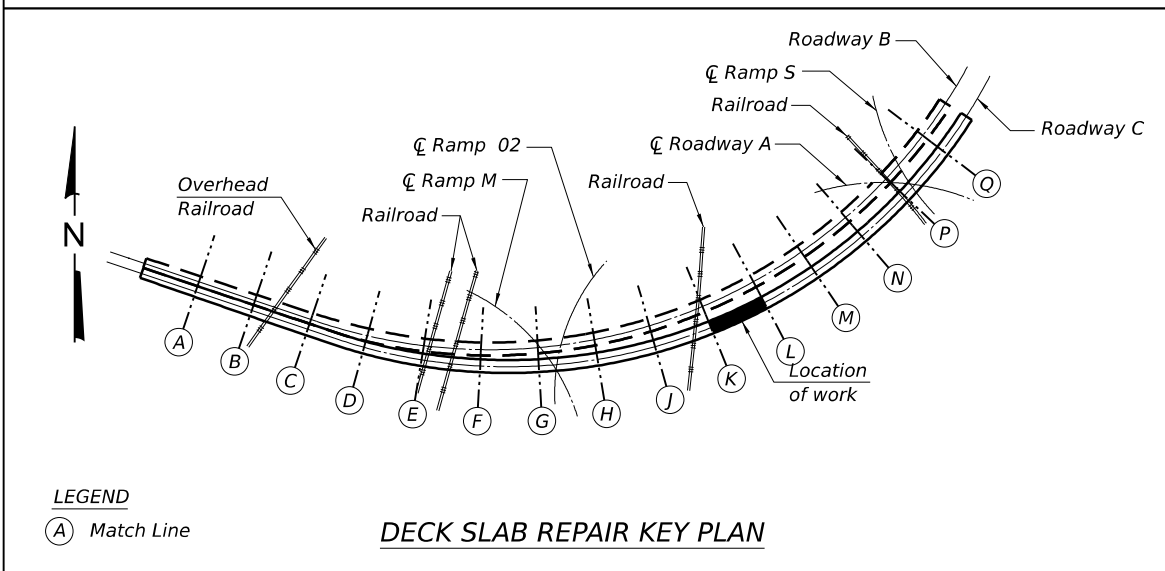

DECK SLAB REPAIR KEY PLAN

Notes:
 Area is measured in square yards.
 The areas of the deck repairs are estimated.
 The actual size, depth, and location is to be determined by the Engineer.
 The Engineer will show actual patch locations on as-built plans.
 Deck survey date: December 30, 2025 by camera mounted drone.

- LEGEND**
- Location of Partial Depth Repair
 - Location of Full Depth Repair
 - F2 Deck Slab Repair (Full Depth, Type II)
 - P Deck Slab Repair (Partial)

LANE A DECK PATCHING SCHEDULE

Patch #	Span	Full or Partial Depth	Area
A124	19	P	1
A125	19	P	1
A126	19	P	5
A127	19	P	1
A128	19	P	1
A129	19	P	1
A130	19	F2	4
A131	19	F2	2
A132	19	P	2
A133	19	P	1
A134	19	P	2
A135	20	P	1
A136	20	P	2
A137	20	F2	2
A138	20	P	2
A139	20	P	1
A140	20	P	1

LANE A (CONT.) DECK PATCHING SCHEDULE

Patch #	Span	Full or Partial Depth	Area
A141	20	P	1

LANE B DECK PATCHING SCHEDULE

Patch #	Span	Full or Partial Depth	Area
B115	19	P	3
B116	19	P	1
B117	19	P	1
B118	19	P	1
B119	19	P	2
B120	19	P	2
B121	19	P	1
B122	19	P	1
B123	20	P	3
B124	20	P	2
B125	20	P	1
B126	20	P	1
B127	20	P	1

MODEL: Default
 FILE NAME: C:\ICS4\PD\F68933706_11082025-0876\U82-016-SlabPlan1.dgn
 3/11/2026 3:34:08 PM



USER NAME =	DESIGNED - BTF	REVISED -
	CHECKED - CMR	REVISED -
PLOT SCALE =	DRAWN - CAB	REVISED -
PLOT DATE =	CHECKED - JJD	REVISED -

**STATE OF ILLINOIS
DEPARTMENT OF TRANSPORTATION**

**ROADWAY C DECK SLAB REPAIRS
STRUCTURE NO. 082-0251 (E,B.)**

SHEET 16 OF 37 SHEETS

F.A.I. RTE.	SECTION	COUNTY	TOTAL SHEETS	SHEET NO.
70	82-3HVB-BDR-1	ST. CLAIR	56	35
CONTRACT NO. 76U82				
ILLINOIS FED. AID PROJECT				

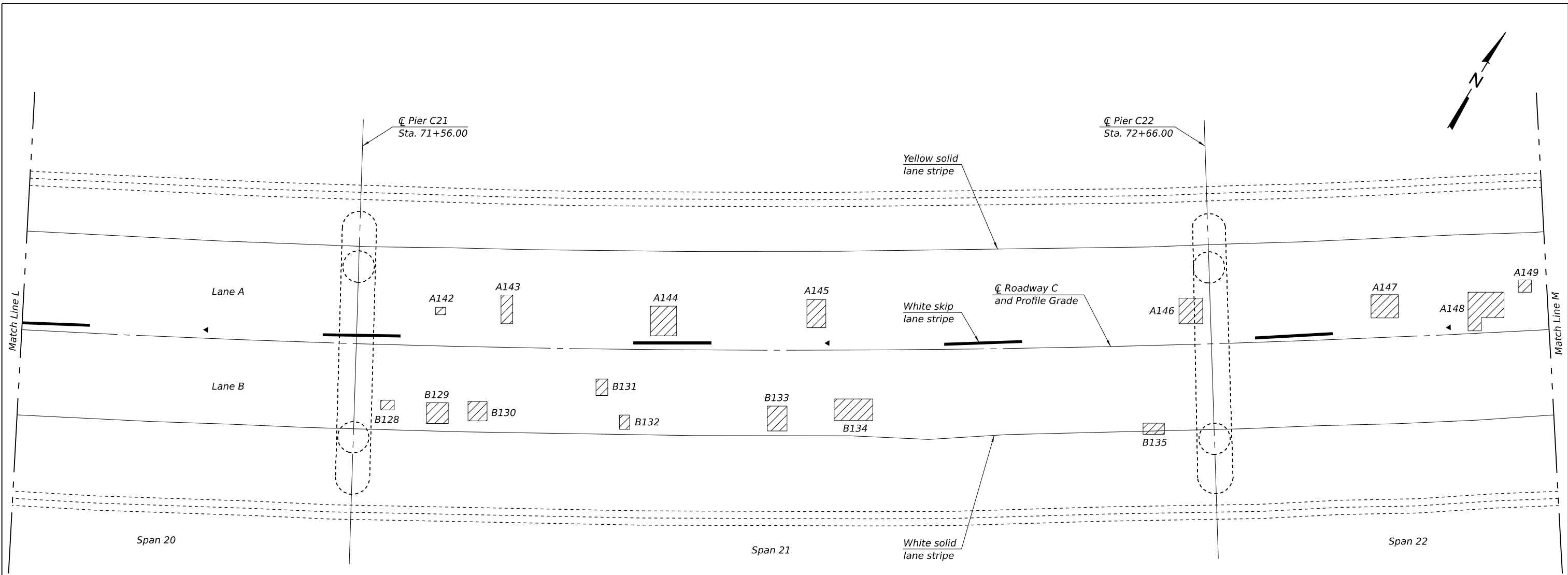
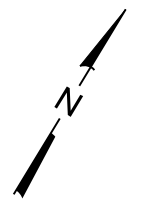

PART PLAN

LANE A
DECK PATCHING SCHEDULE

Patch #	Span	Full or Partial Depth	Area
A142	21	P	1
A143	21	P	1
A144	21	P	2
A145	21	P	1
A146	21	P	2
A147	22	P	2
A148	22	P	2
A149	22	P	1

LANE B
DECK PATCHING SCHEDULE

Patch #	Span	Full or Partial Depth	Area
B128	21	P	1
B129	21	P	1
B130	21	P	1
B131	21	P	1
B132	21	P	1
B133	21	P	1
B134	21	P	2
B135	21	P	1

Notes:
 Area is measured in square yards.
 The areas of the deck repairs are estimated.
 The actual size, depth, and location is to be determined by the Engineer.
 The Engineer will show actual patch locations on as-built plans.
 Deck survey date: December 30, 2025 by camera mounted drone.

LEGEND

- Location of Partial Depth Repair
- Location of Full Depth Repair
- F2 Deck Slab Repair (Full Depth, Type II)
- P Deck Slab Repair (Partial)

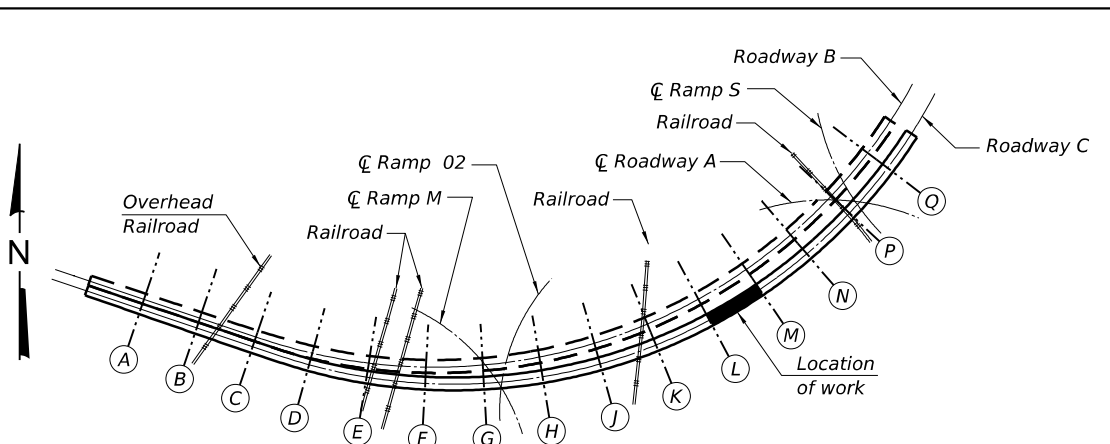

DECK SLAB REPAIR KEY PLAN

MODEL: Default
FILE NAME: C:\CS4\FD\F89933706_1210820251-D876U82-017-SlabPlan12.dgn
3/11/2026 3:35:14 PM



USER NAME =	DESIGNED - BTF	REVISED -
	CHECKED - CMR	REVISED -
PLOT SCALE =	DRAWN - CAB	REVISED -
PLOT DATE =	CHECKED - JJD	REVISED -

STATE OF ILLINOIS
DEPARTMENT OF TRANSPORTATION

ROADWAY C DECK SLAB REPAIRS
STRUCTURE NO. 082-0251 (E.B.)

SHEET 17 OF 37 SHEETS

F.A.I. RTE.	SECTION	COUNTY	TOTAL SHEETS	SHEET NO.
70	82-3HVB-BDR-1	ST CLAIR	56	36
CONTRACT NO. 76U82				

ILLINOIS FED. AID PROJECT

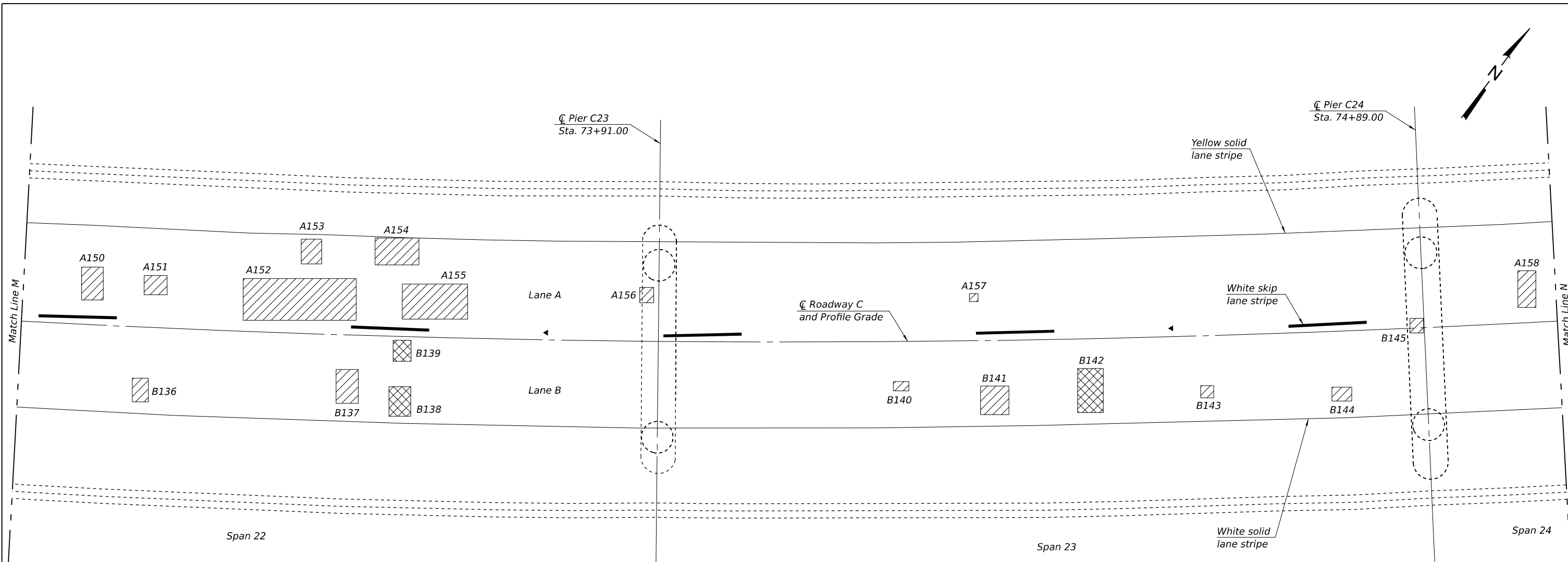

PART PLAN

**LANE A
DECK PATCHING SCHEDULE**

Patch #	Span	Full or Partial Depth	Area
A150	22	P	2
A151	22	P	1
A152	22	P	9
A153	22	P	1
A154	22	P	3
A155	22	P	5
A156	22	P	1
A157	23	P	1
A158	24	P	2

**LANE B
DECK PATCHING SCHEDULE**

Patch #	Span	Full or Partial Depth	Area
B136	22	P	1
B137	22	P	2
B138	22	F2	2
B139	22	F2	1
B140	23	P	1
B141	23	P	2
B142	23	F2	3
B143	23	P	1
B144	23	P	1
B145	23	P	1

Notes:
 Area is measured in square yards.
 The areas of the deck repairs are estimated.
 The actual size, depth, and location is to be determined by the Engineer.
 The Engineer will show actual patch locations on as-built plans.
 Deck survey date: December 30, 2025 by camera mounted drone.

LEGEND

- Location of Partial Depth Repair
- Location of Full Depth Repair
- F2 Deck Slab Repair (Full Depth, Type II)
- P Deck Slab Repair (Partial)

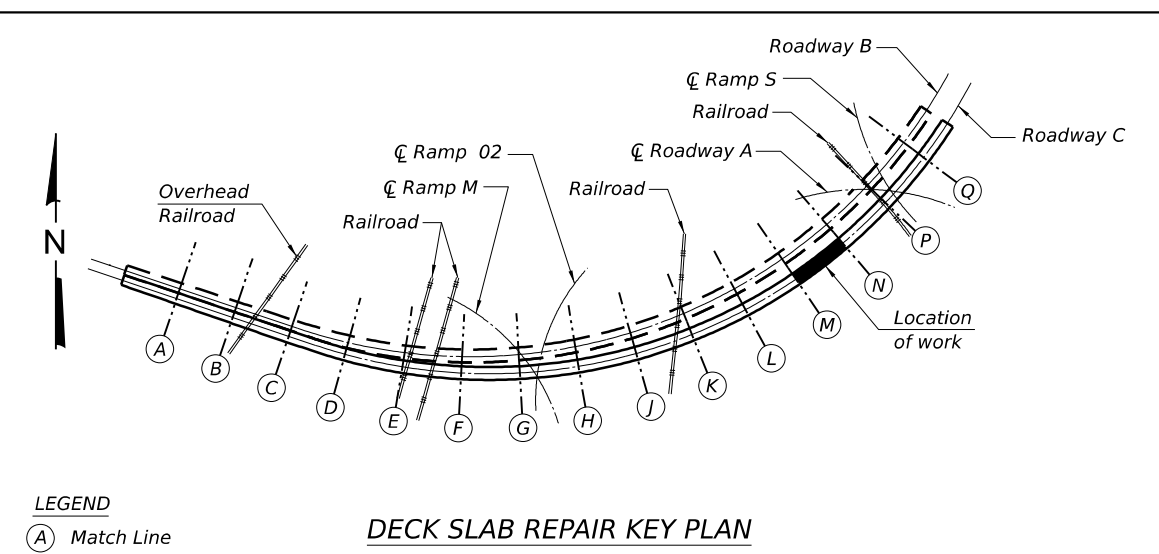

DECK SLAB REPAIR KEY PLAN

MODEL: Default
 FILE NAME: C:\CS4\FPD\F68933706_1310820251-D876U82-018-SlabPlan13.dgn
 3/11/2026 3:34:25 PM



USER NAME =	DESIGNED - BTF	REVISED -
	CHECKED - CMR	REVISED -
PLOT SCALE =	DRAWN - CAB	REVISED -
PLOT DATE =	CHECKED - JJD	REVISED -

**STATE OF ILLINOIS
DEPARTMENT OF TRANSPORTATION**

**ROADWAY C DECK SLAB REPAIRS
STRUCTURE NO. 082-0251 (E.B.)**

SHEET 18 OF 37 SHEETS

F.A.I. RTE.	SECTION	COUNTY	TOTAL SHEETS	SHEET NO.
70	82-3HVB-BDR-1	ST CLAIR	56	37
CONTRACT NO. 76U82				
ILLINOIS FED. AID PROJECT				

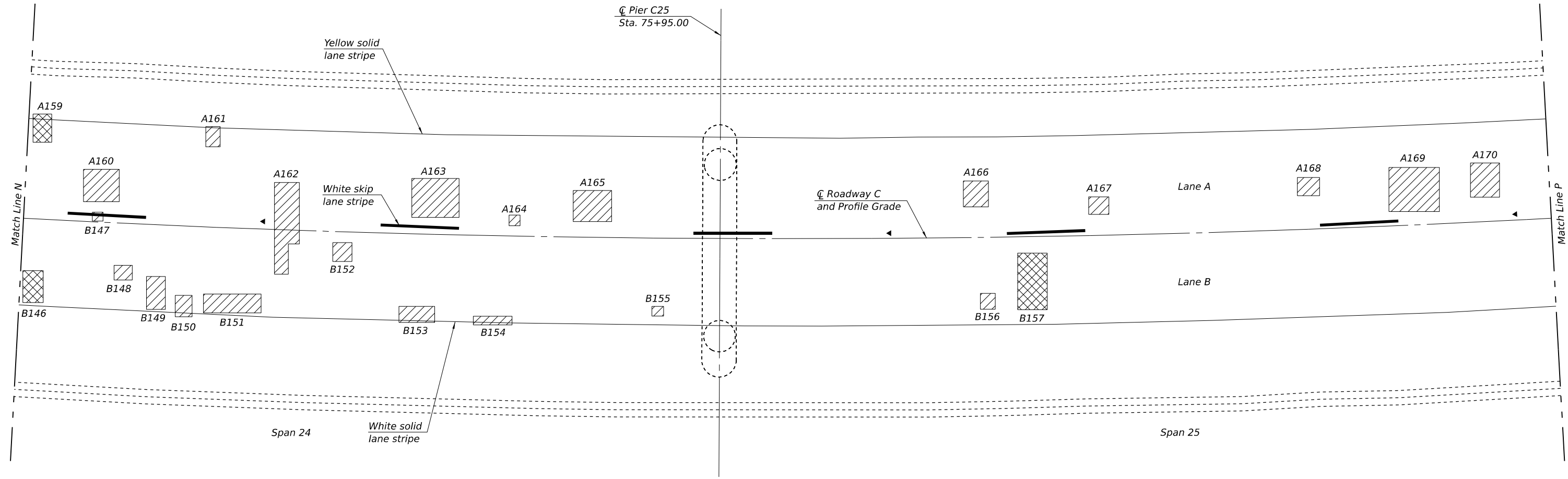
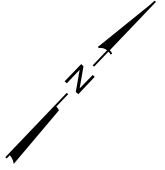

PART PLAN

**LANE A
DECK PATCHING SCHEDULE**

Patch #	Span	Full or Partial Depth	Area
A159	24	F2	1
A160	24	P	3
A161	24	P	1
A162	24	P	4
A163	24	P	4
A164	24	P	1
A165	24	P	3
A166	25	P	2
A167	25	P	1
A168	25	P	1
A169	25	P	5
A170	25	P	2

**LANE B
DECK PATCHING SCHEDULE**

Patch #	Span	Full or Partial Depth	Area
B146	24	F2	2
B147	24	P	1
B148	24	P	1
B149	24	P	2
B150	24	P	1
B151	24	P	2
B152	24	P	1
B153	24	P	2
B154	24	P	1
B155	24	P	1
B156	25	P	1
B157	25	F2	4

Notes:
 Area is measured in square yards.
 The areas of the deck repairs are estimated.
 The actual size, depth, and location is to be determined by the Engineer.
 The Engineer will show actual patch locations on as-built plans.
 Deck survey date: December 30, 2025 by camera mounted drone.

LEGEND

- Location of Partial Depth Repair
- Location of Full Depth Repair
- F2 Deck Slab Repair (Full Depth, Type II)
- P Deck Slab Repair (Partial)

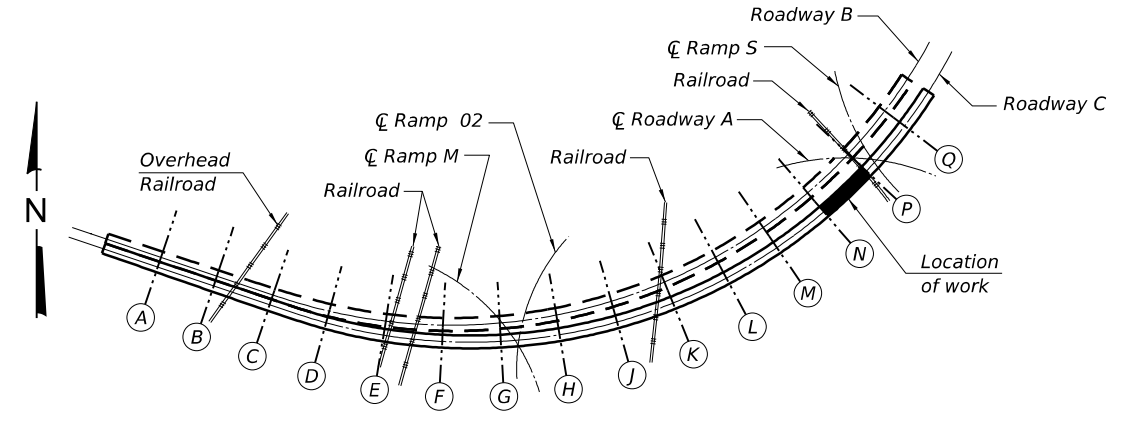

LEGEND
 (A) Match Line

DECK SLAB REPAIR KEY PLAN

**STATE OF ILLINOIS
DEPARTMENT OF TRANSPORTATION**

**ROADWAY C DECK SLAB REPAIRS
STRUCTURE NO. 082-0251 (E.B.)**

SHEET 19 OF 37 SHEETS

F.A.I. RTE.	SECTION	COUNTY	TOTAL SHEETS	SHEET NO.
70	82-3HVB-BDR-1	ST CLAIR	56	38
CONTRACT NO. 76U82				
ILLINOIS FED. AID PROJECT				

MODEL: Default
 FILE NAME: C:\CS4\FPD\F8933706_1410820251-D876U82-019-SlabPlan14.dgn
 3/11/2026 3:34:50 PM



USER NAME =	DESIGNED - BTF	REVISED -
PLOT SCALE =	CHECKED - CMR	REVISED -
PLOT DATE =	DRAWN - CAB	REVISED -
	CHECKED - JJD	REVISED -

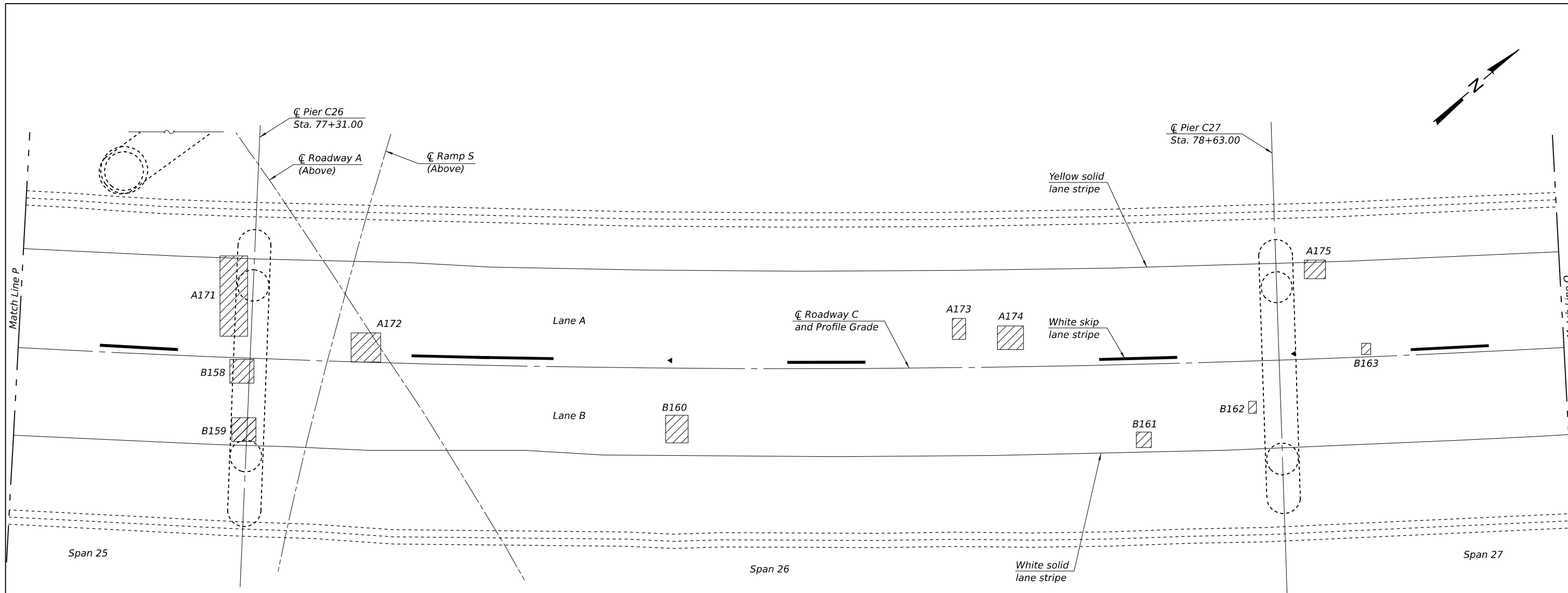

PART PLAN

**LANE A
DECK PATCHING SCHEDULE**

Patch #	Span	Full or Partial Depth	Area
A171	25	P	5
A172	26	P	2
A173	26	P	1
A174	26	P	2
A175	27	P	1

**LANE B
DECK PATCHING SCHEDULE**

Patch #	Span	Full or Partial Depth	Area
B158	25	P	2
B159	25	P	2
B160	26	P	2
B161	26	P	1
B162	26	P	1
B163	27	P	1

Notes:
 Area is measured in square yards.
 The areas of the deck repairs are estimated.
 The actual size, depth, and location is to be determined by the Engineer.
 The Engineer will show actual patch locations on as-built plans.
 Deck survey date: December 30, 2025 by camera mounted drone.

LEGEND
 Location of Partial Depth Repair
 Location of Full Depth Repair
 F2 Deck Slab Repair (Full Depth, Type II)
 P Deck Slab Repair (Partial)

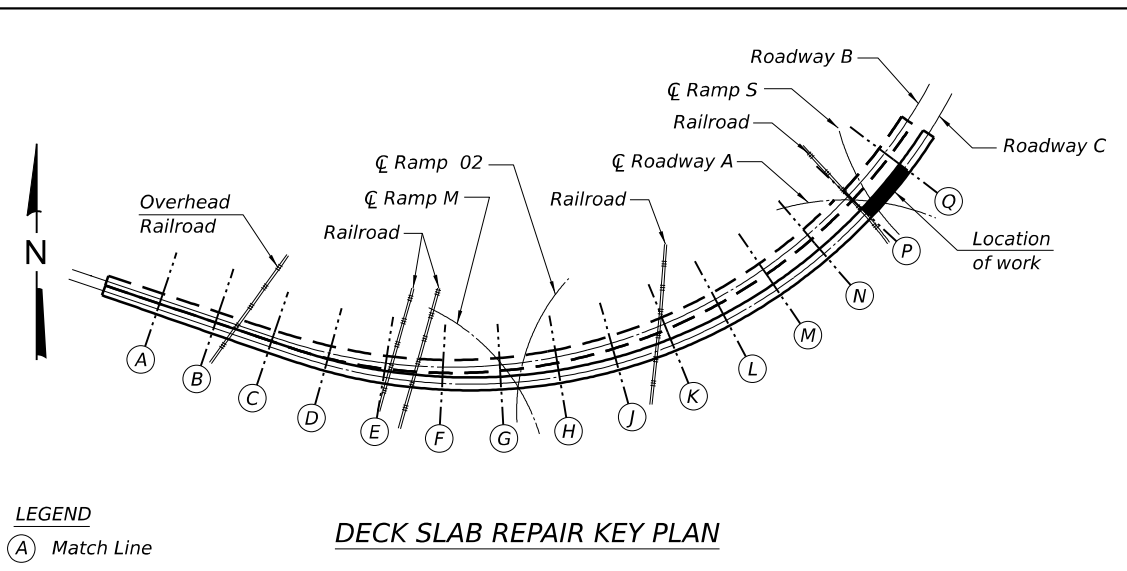

DECK SLAB REPAIR KEY PLAN

USER NAME =	DESIGNED - BTF	REVISED -
	CHECKED - CMR	REVISED -
PLOT SCALE =	DRAWN - CAB	REVISED -
PLOT DATE =	CHECKED - JJD	REVISED -

F.A.I. RTE.	SECTION	COUNTY	TOTAL SHEETS	SHEET NO.
70	82-3HVB-BDR-1	ST CLAIR	56	39
CONTRACT NO. 76U82				
ILLINOIS FED. AID PROJECT				

MODEL: Default
 FILE NAME: C:\CS4\FPD\F899\33706_15\0820251-D876\U82-0251-SlabPlan15.dgn
 3/11/2026 3:34:49 PM

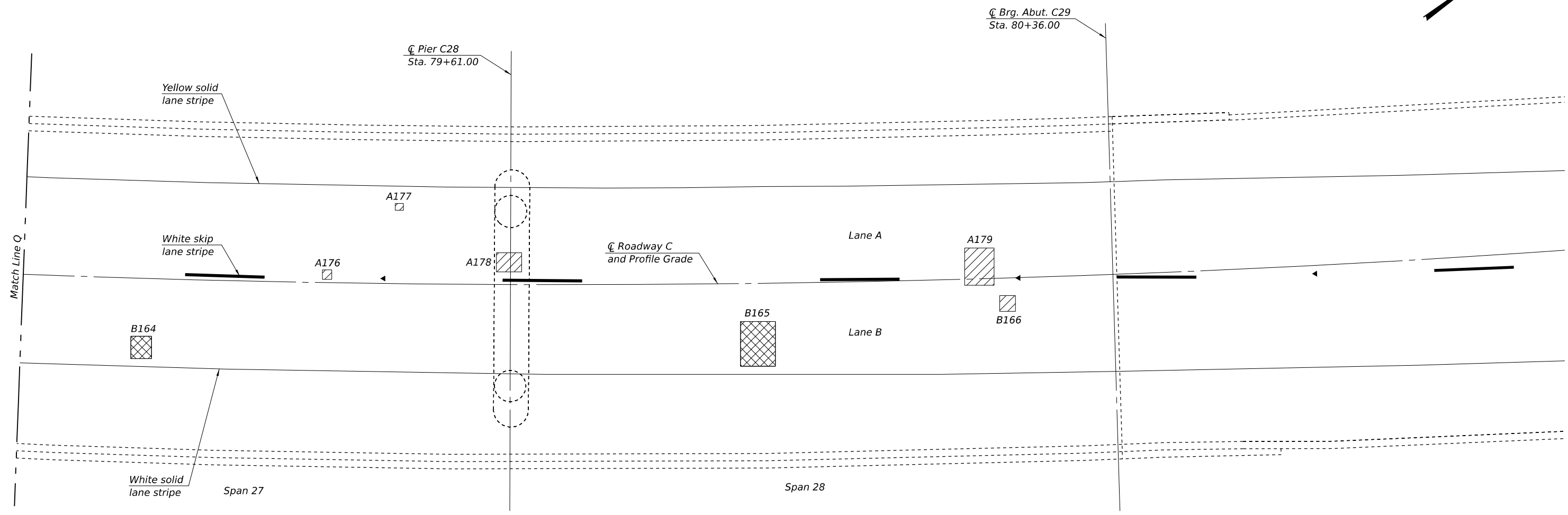
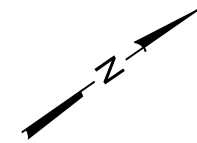

PART PLAN

**LANE A
DECK PATCHING SCHEDULE**

Patch #	Span	Full or Partial Depth	Area
A176	27	P	1
A177	27	P	1
A178	27	P	1
A179	28	P	2

**LANE B
DECK PATCHING SCHEDULE**

Patch #	Span	Full or Partial Depth	Area
B164	27	F2	1
B165	28	F2	3
B166	28	P	1

Notes:
 Area is measured in square yards.
 The areas of the deck repairs are estimated.
 The actual size, depth, and location is to be determined by the Engineer.
 The Engineer will show actual patch locations on as-built plans.
 Deck survey date: December 30, 2025 by camera mounted drone.

LEGEND
 Location of Partial Depth Repair
 Location of Full Depth Repair
 F2 Deck Slab Repair (Full Depth, Type II)
 P Deck Slab Repair (Partial)

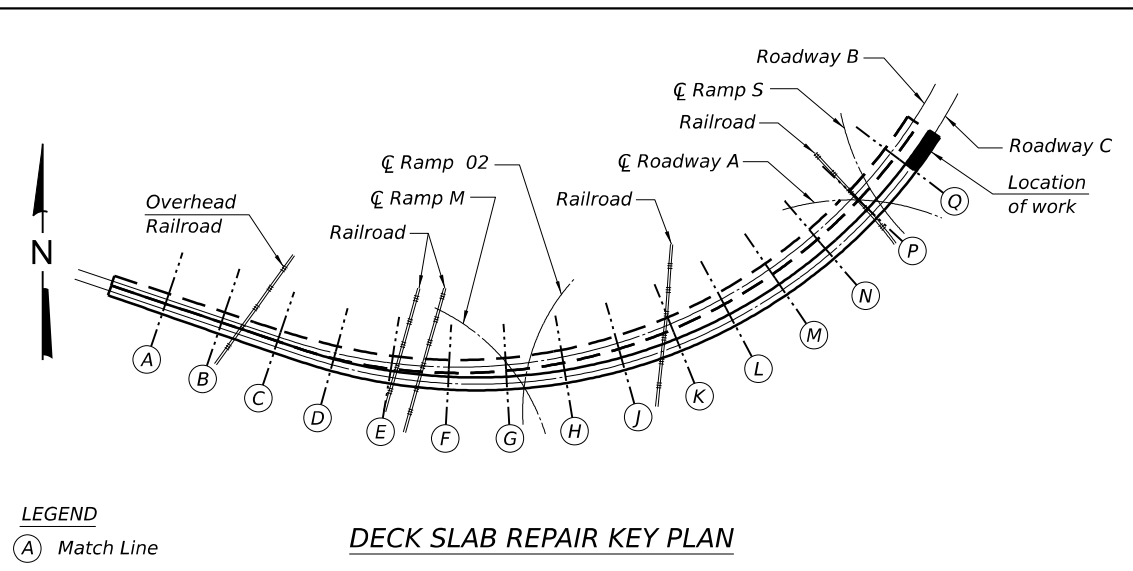

DECK SLAB REPAIR KEY PLAN

MODEL: Default
 FILE NAME: C:\CS4\FPD\F98933706_16\0820251-D876U82-02-SlabPlan16.dgn
 3/11/2026 3:35:12 PM



USER NAME =	DESIGNED - BTF	REVISED -
PLOT SCALE =	CHECKED - CMR	REVISED -
PLOT DATE =	DRAWN - CAB	REVISED -
	CHECKED - JJD	REVISED -

**STATE OF ILLINOIS
 DEPARTMENT OF TRANSPORTATION**

**ROADWAY C DECK SLAB REPAIRS
 STRUCTURE NO. 082-0251 (E.B.)**

SHEET 21 OF 37 SHEETS

F.A.I. RTE.	SECTION	COUNTY	TOTAL SHEETS	SHEET NO.
70	82-3HVB-BDR-1	ST CLAIR	56	40
CONTRACT NO. 76U82				
ILLINOIS FED. AID PROJECT				

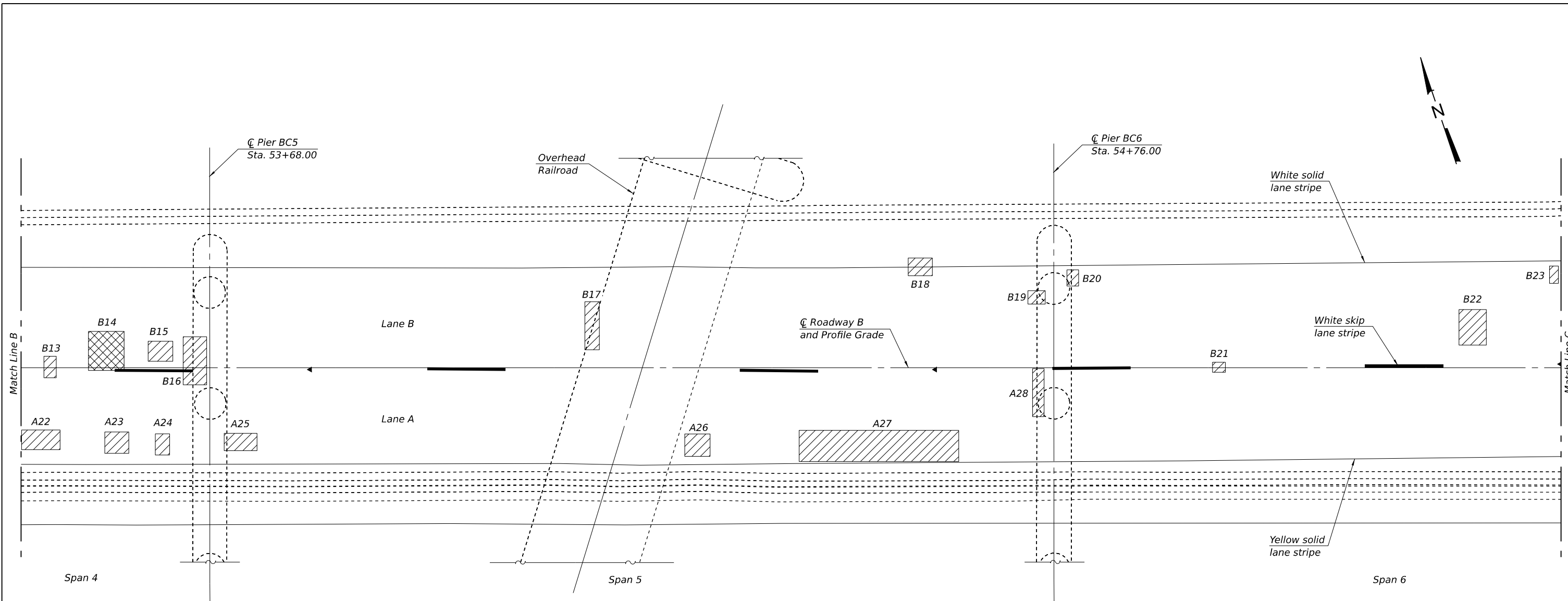

PART PLAN

**LANE A
DECK PATCHING SCHEDULE**

Patch #	Span	Full or Partial Depth	Area
A22	4	P	2
A23	4	P	1
A24	4	P	1
A25	5	P	2
A26	5	P	2
A27	5	P	10
A28	5	P	1

**LANE B
DECK PATCHING SCHEDULE**

Patch #	Span	Full or Partial Depth	Area
B13	4	P	1
B14	4	F2	3
B15	4	P	1
B16	4	P	3
B17	5	P	2
B18	6	P	1
B19	6	P	1
B20	6	P	1
B21	6	P	1
B22	6	P	2
B23	6	P	1

Notes:
 Area is measured in square yards.
 The areas of the deck repairs are estimated.
 The actual size, depth, and location is to be determined by the Engineer.
 The Engineer will show actual patch locations on as-built plans.
 Deck survey date: December 30, 2025 by camera mounted drone.

LEGEND

- Location of Partial Depth Repair
- Location of Full Depth Repair
- F2 Deck Slab Repair (Full Depth, Type II)
- P Deck Slab Repair (Partial)

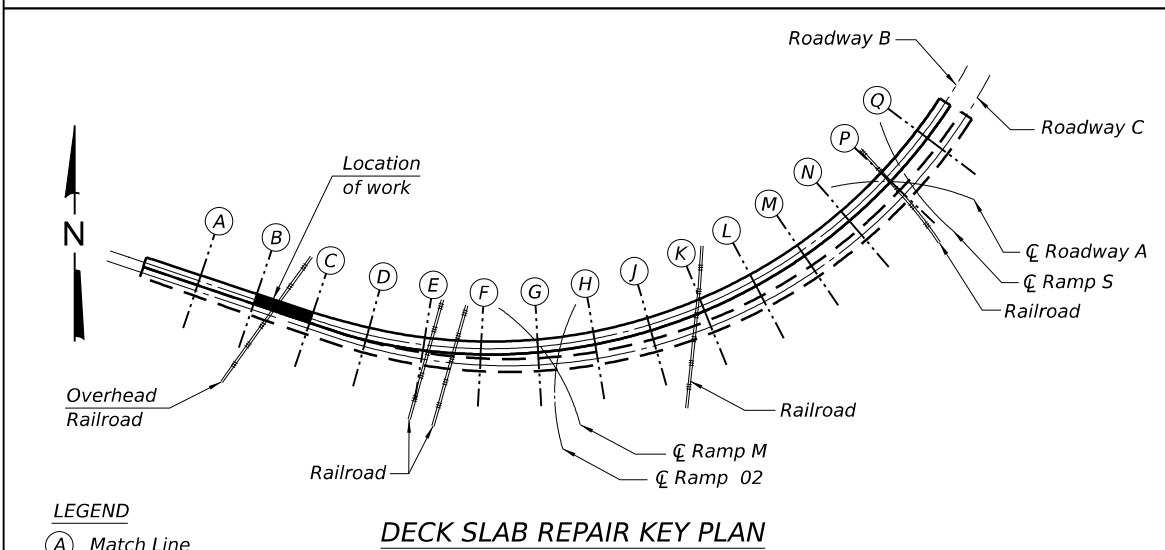

DECK SLAB REPAIR KEY PLAN

 WWW.HORNERSHIFRIN.COM	USER NAME =	DESIGNED - BTF	REVISED -
	PLOT SCALE =	CHECKED - CMR	REVISED -
	PLOT DATE =	DRAWN - CAB	REVISED -
		CHECKED - JJD	REVISED -

**STATE OF ILLINOIS
DEPARTMENT OF TRANSPORTATION**

**ROADWAY B DECK SLAB REPAIRS
STRUCTURE NO. 082-0252 (W.B.)**

SHEET 24 OF 37 SHEETS

F.A.I. RTE.	SECTION	COUNTY	TOTAL SHEETS	SHEET NO.
70	82-3HVB-BDR-1	ST CLAIR	56	43
CONTRACT NO. 76U82				
ILLINOIS FED. AID PROJECT				

MODEL: Defaul...
 FILE NAME: C:\CS4\FPD\F90\33707_20820252-D876UB2-024-SlabPlan03.dgn
 3/11/2026 3:36:03 PM

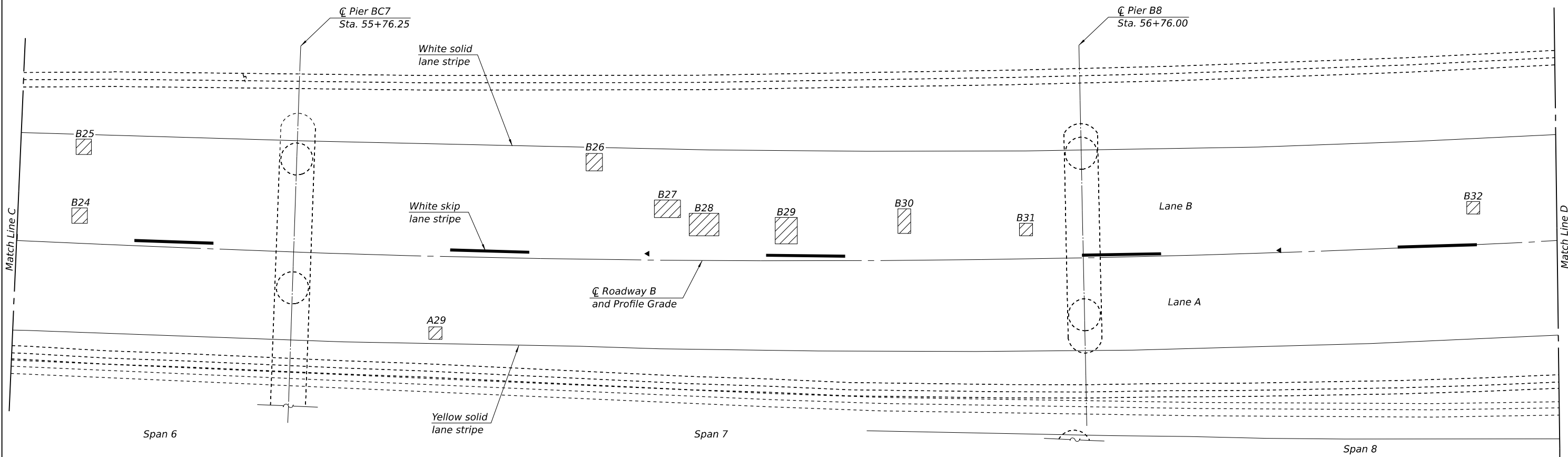

PART PLAN

LANE A DECK PATCHING SCHEDULE

Patch #	Span	Full or Partial Depth	Area
A29	7	P	1

LANE B DECK PATCHING SCHEDULE

Patch #	Span	Full or Partial Depth	Area
B24	6	P	1
B25	6	P	1
B26	7	P	1
B27	7	P	1
B28	7	P	2
B29	7	P	2
B30	7	P	1
B31	7	P	1
B32	8	P	1

Notes:
 Area is measured in square yards.
 The areas of the deck repairs are estimated.
 The actual size, depth, and location is to be determined by the Engineer.
 The Engineer will show actual patch locations on as-built plans.
 Deck survey date: December 30, 2025 by camera mounted drone.

LEGEND

- Location of Partial Depth Repair
- Location of Full Depth Repair
- F2 Deck Slab Repair (Full Depth, Type II)
- P Deck Slab Repair (Partial)

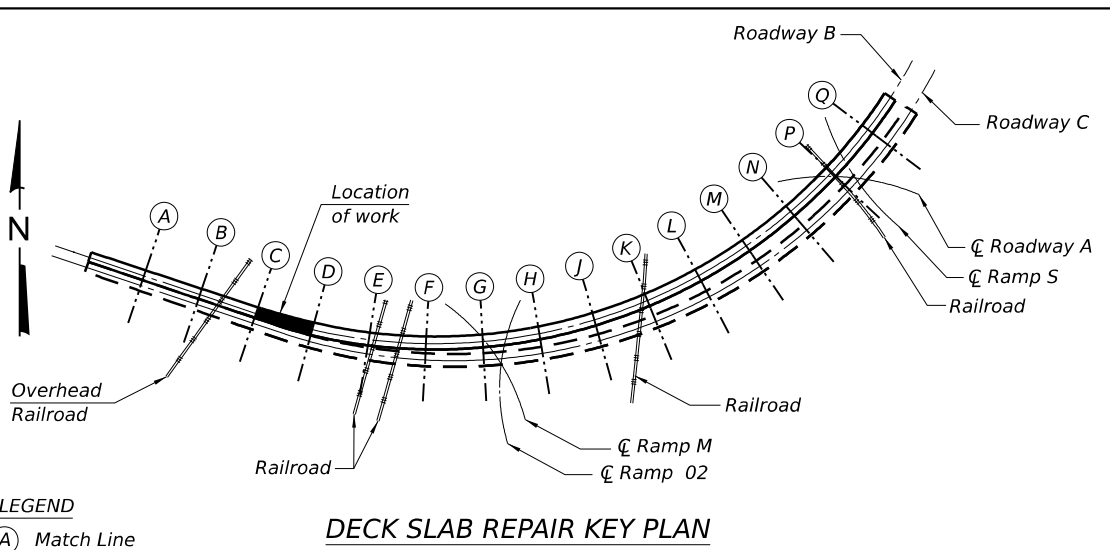

DECK SLAB REPAIR KEY PLAN

MODEL: Defaul
 FILE NAME: C:\CS4\FDP\F90\33707_4\0820252-D876\U82-025-SlabPlan04.dgn
 3/11/2026 3:36:46 PM



USER NAME =	DESIGNED - BTF	REVISED -
	CHECKED - CMR	REVISED -
PLOT SCALE =	DRAWN - CAB	REVISED -
PLOT DATE =	CHECKED - JJD	REVISED -

**STATE OF ILLINOIS
 DEPARTMENT OF TRANSPORTATION**

**ROADWAY B DECK SLAB REPAIRS
 STRUCTURE NO. 082-0252 (W.B.)**

SHEET 25 OF 37 SHEETS

F.A.I. RTE.	SECTION	COUNTY	TOTAL SHEETS	SHEET NO.
70	82-3HVB-BDR-1	ST CLAIR	56	44
CONTRACT NO. 76U82				
		ILLINOIS	FED. AID PROJECT	

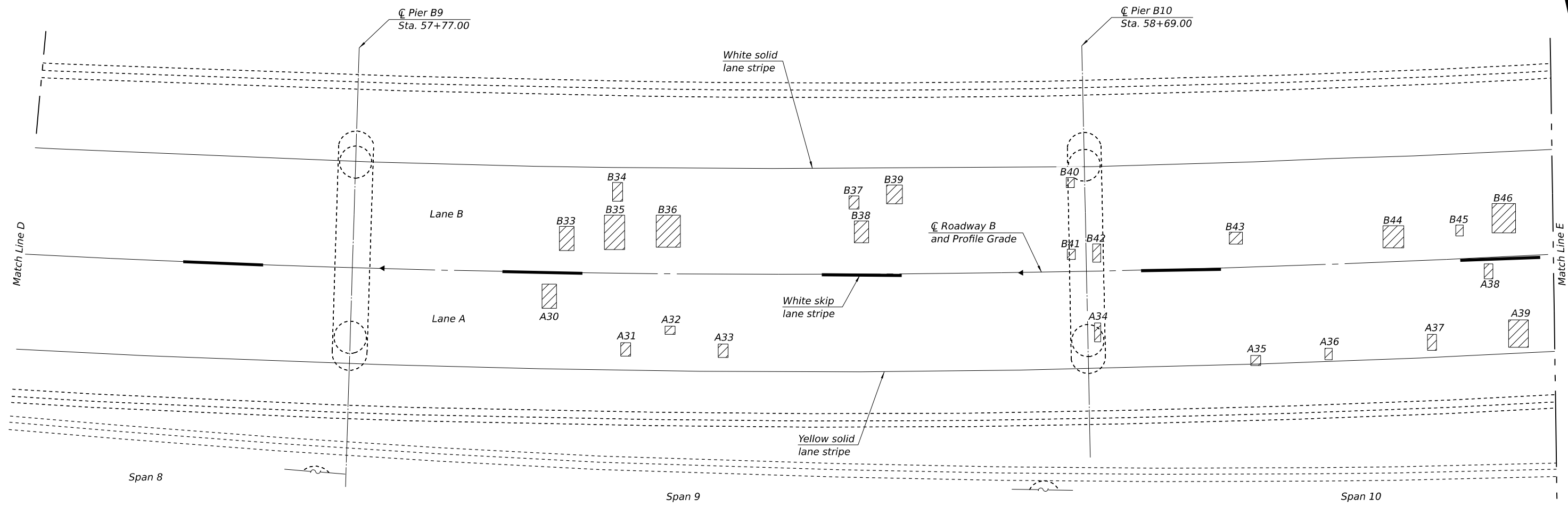

PART PLAN

**LANE A
DECK PATCHING SCHEDULE**

Patch #	Span	Full or Partial Depth	Area
A30	9	P	1
A31	9	P	1
A32	9	P	1
A33	9	P	1
A34	10	P	1
A35	10	P	1
A36	10	P	1
A37	10	P	1
A38	10	P	1
A39	10	P	1

**LANE B
DECK PATCHING SCHEDULE**

Patch #	Span	Full or Partial Depth	Area
B33	9	P	1
B34	9	P	1
B35	9	P	2
B36	9	P	2
B37	9	P	1
B38	9	P	1
B39	9	P	1
B40	9	P	1
B41	9	P	1
B42	10	P	1
B43	10	P	1
B44	10	P	1
B45	10	P	1
B46	10	P	2

Notes:
 Area is measured in square yards.
 The areas of the deck repairs are estimated.
 The actual size, depth, and location is to be determined by the Engineer.
 The Engineer will show actual patch locations on as-built plans.
 Deck survey date: December 30, 2025 by camera mounted drone.

LEGEND

- Location of Partial Depth Repair
- Location of Full Depth Repair
- F2 Deck Slab Repair (Full Depth, Type II)
- P Deck Slab Repair (Partial)

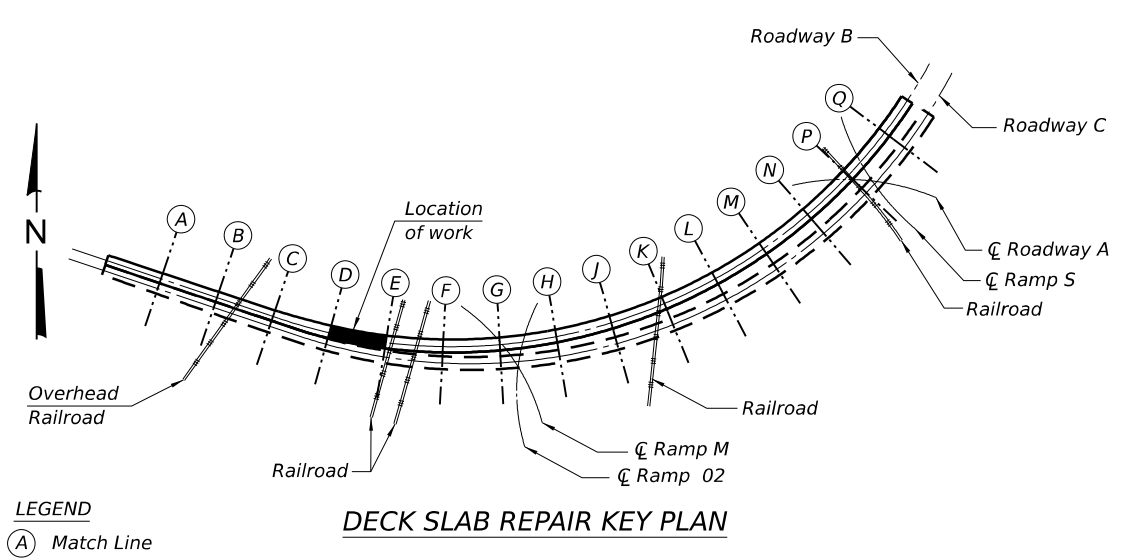

DECK SLAB REPAIR KEY PLAN

LEGEND
 (A) Match Line

**STATE OF ILLINOIS
DEPARTMENT OF TRANSPORTATION**

**ROADWAY B DECK SLAB REPAIRS
STRUCTURE NO. 082-0252 (W.B.)**

SHEET 26 OF 37 SHEETS

F.A.I. RTE.	SECTION	COUNTY	TOTAL SHEETS	SHEET NO.
70	82-3HVB-BDR-1	ST CLAIR	56	45
CONTRACT NO. 76U82				
ILLINOIS		FED. AID PROJECT		

MODEL: Default
 FILE NAME: C:\CS4\FPD\F90\33707_5\0820252-D876\U82-026-SlabPlan05.dgn
 3/11/2026 3:36:38 PM



USER NAME =	DESIGNED - BTF	REVISED -
	CHECKED - CMR	REVISED -
PLOT SCALE =	DRAWN - CAB	REVISED -
PLOT DATE =	CHECKED - JJD	REVISED -

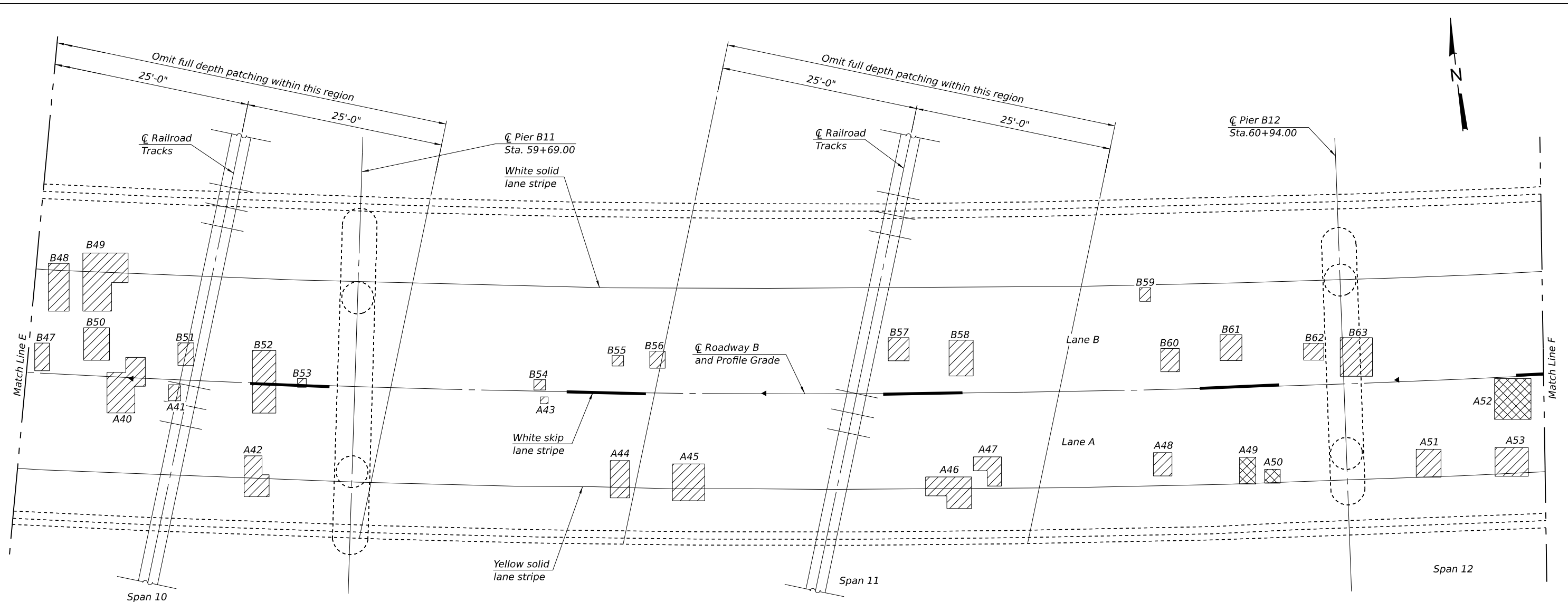

PART PLAN

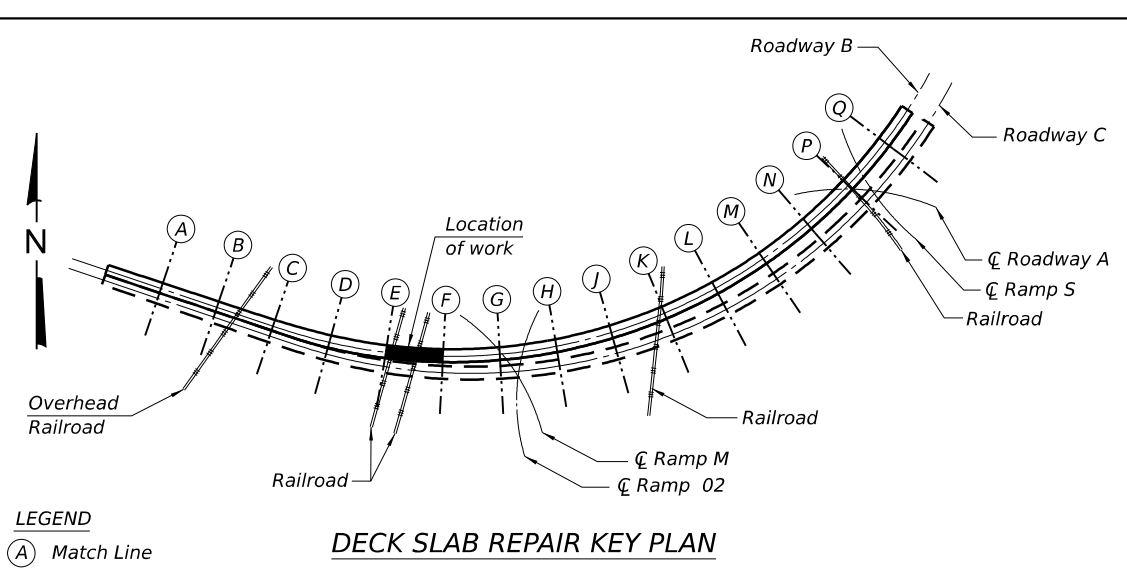

DECK SLAB REPAIR KEY PLAN

Notes:
 Area is measured in square yards.
 The areas of the deck repairs are estimated.
 The actual size, depth, and location is to be determined by the Engineer.
 The Engineer will show actual patch locations on as-built plans.
 Deck survey date: December 30, 2025 by camera mounted drone.

LEGEND

- Location of Partial Depth Repair
- Location of Full Depth Repair
- F2 Deck Slab Repair (Full Depth, Type II)
- P Deck Slab Repair (Partial)

LANE A DECK PATCHING SCHEDULE

Patch #	Span	Full or Partial Depth	Area
A40	10	P	3
A41	10	P	1
A42	10	P	2
A43	11	P	1
A44	11	P	2
A45	11	P	3
A46	11	P	3
A47	11	P	2
A48	11	P	1
A49	11	F2	1
A50	11	F2	1
A51	12	P	2
A52	12	F2	3
A53	12	P	2

LANE B DECK PATCHING SCHEDULE

Patch #	Span	Full or Partial Depth	Area
B47	10	P	1
B48	10	P	2
B49	10	P	4
B50	10	P	2
B51	10	P	1
B52	10	P	3
B53	10	P	1
B54	11	P	1
B55	11	P	1
B56	11	P	1
B57	11	P	1
B58	11	P	2
B59	11	P	1
B60	11	P	1
B61	11	P	1
B62	11	P	1
B63	12	P	3

MODEL: Defaul... FILE NAME: C:\CS4\FPD\F90\33707_8\0820252-D876\U82-027-SlabPlan06.dgn



USER NAME =	DESIGNED - BTF	REVISED -
	CHECKED - CMR	REVISED -
PLOT SCALE =	DRAWN - CAB	REVISED -
PLOT DATE =	CHECKED - JJD	REVISED -

STATE OF ILLINOIS
DEPARTMENT OF TRANSPORTATION

ROADWAY B DECK SLAB REPAIRS
STRUCTURE NO. 082-0252 (W.B.)

SHEET 27 OF 37 SHEETS

F.A.I. RTE.	SECTION	COUNTY	TOTAL SHEETS	SHEET NO.
70	82-3HVB-BDR-1	ST CLAIR	56	46
CONTRACT NO. 76U82				
ILLINOIS FED. AID PROJECT				

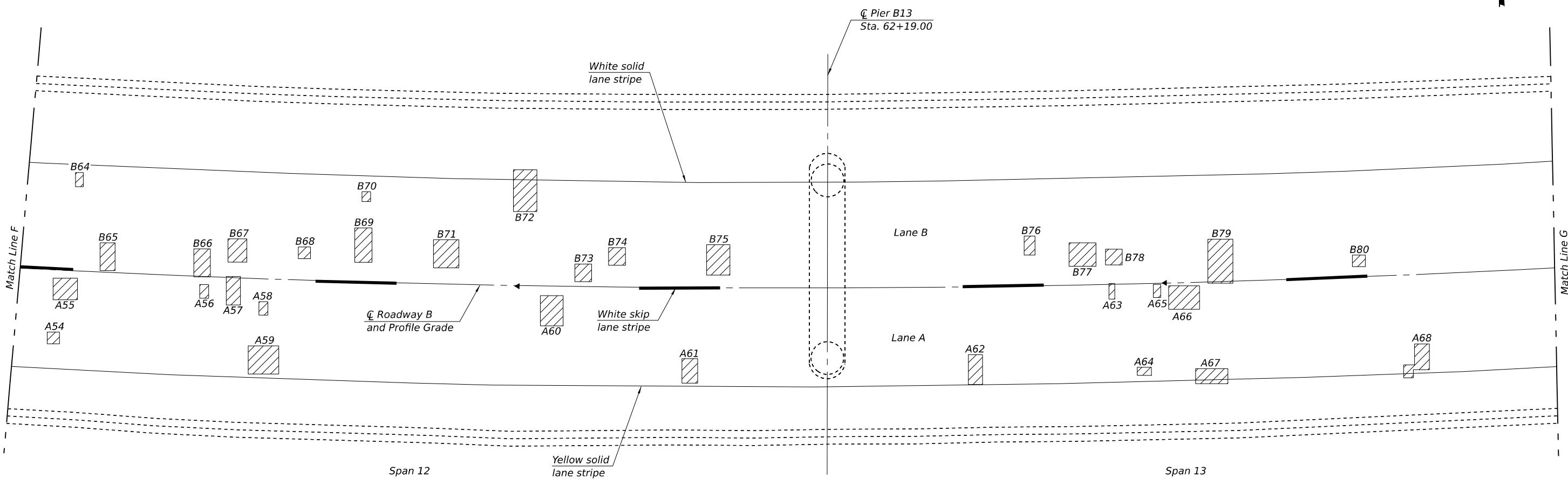
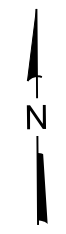

PART PLAN

LANE A DECK PATCHING SCHEDULE

Patch #	Span	Full or Partial Depth	Area
A54	12	P	1
A55	12	P	1
A56	12	P	1
A57	12	P	1
A58	12	P	1
A59	12	P	2
A60	12	P	2
A61	12	P	1
A62	13	P	1
A63	13	P	1
A64	13	P	2
A65	13	P	1
A66	13	P	2
A67	13	P	1
A68	13	P	1

LANE B DECK PATCHING SCHEDULE

Patch #	Span	Full or Partial Depth	Area
B64	12	P	1
B65	12	P	1
B66	12	P	1
B67	12	P	1
B68	12	P	1
B69	12	P	1
B70	12	P	1
B71	12	P	2
B72	12	P	2
B73	12	P	1
B74	12	P	1
B75	12	P	2
B76	13	P	1
B77	13	P	2
B78	13	P	1
B79	13	P	2
B80	13	P	1

Notes:
 Area is measured in square yards.
 The areas of the deck repairs are estimated.
 The actual size, depth, and location is to be determined by the Engineer.
 The Engineer will show actual patch locations on as-built plans.
 Deck survey date: December 30, 2025 by camera mounted drone.

LEGEND

- Location of Partial Depth Repair
- Location of Full Depth Repair
- F2 Deck Slab Repair (Full Depth, Type II)
- P Deck Slab Repair (Partial)

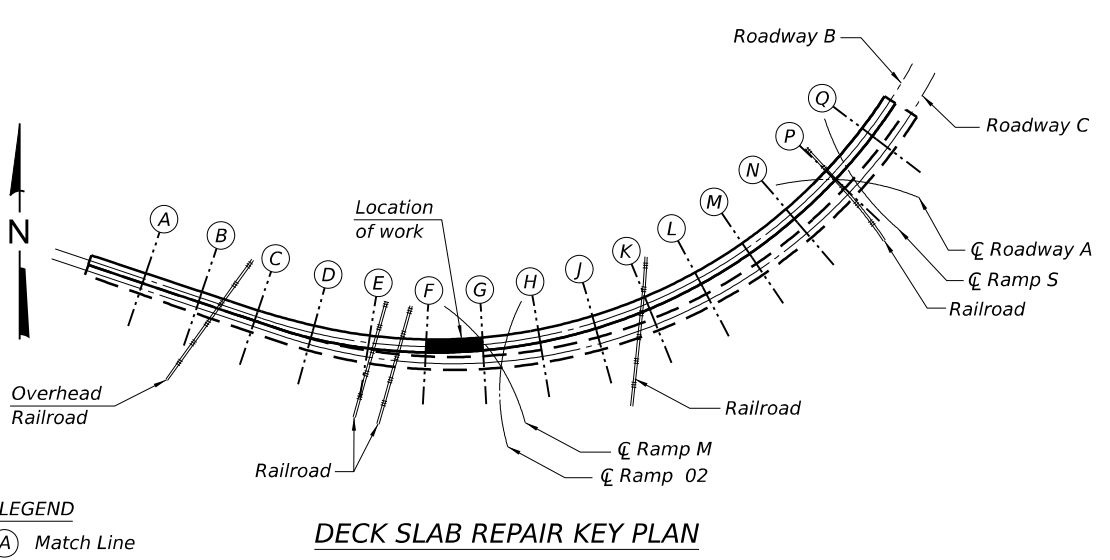

DECK SLAB REPAIR KEY PLAN

MODEL: Default
FILE NAME: C:\CS4\FD\F99033707_70820252-D876UB2-028-SlabPlan07.dgn



USER NAME =	DESIGNED - BTF	REVISED -
	CHECKED - CMR	REVISED -
PLOT SCALE =	DRAWN - CAB	REVISED -
PLOT DATE =	CHECKED - JJD	REVISED -

**STATE OF ILLINOIS
DEPARTMENT OF TRANSPORTATION**

**ROADWAY B DECK SLAB REPAIRS
STRUCTURE NO. 082-0252 (W.B.)**

SHEET 28 OF 37 SHEETS

F.A.I. RTE.	SECTION	COUNTY	TOTAL SHEETS	SHEET NO.
70	82-3HVB-BDR-1	ST CLAIR	56	47
CONTRACT NO. 76U82				
ILLINOIS FED. AID PROJECT				

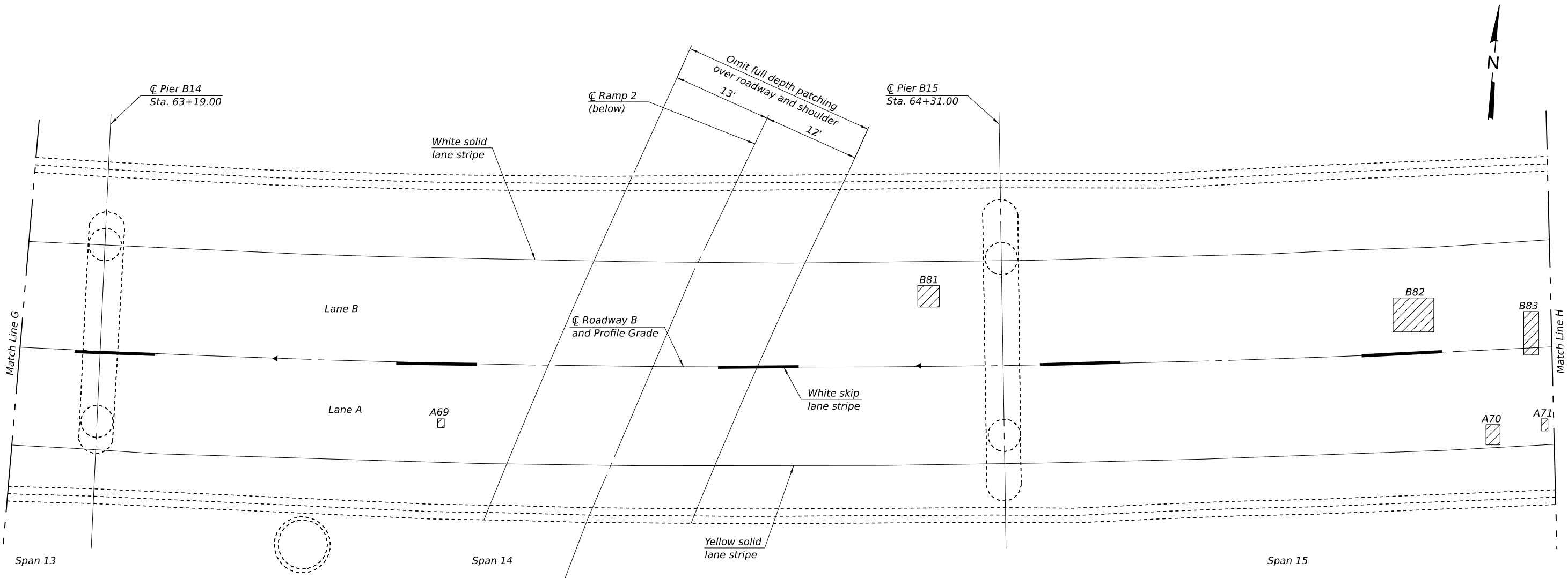

PART PLAN

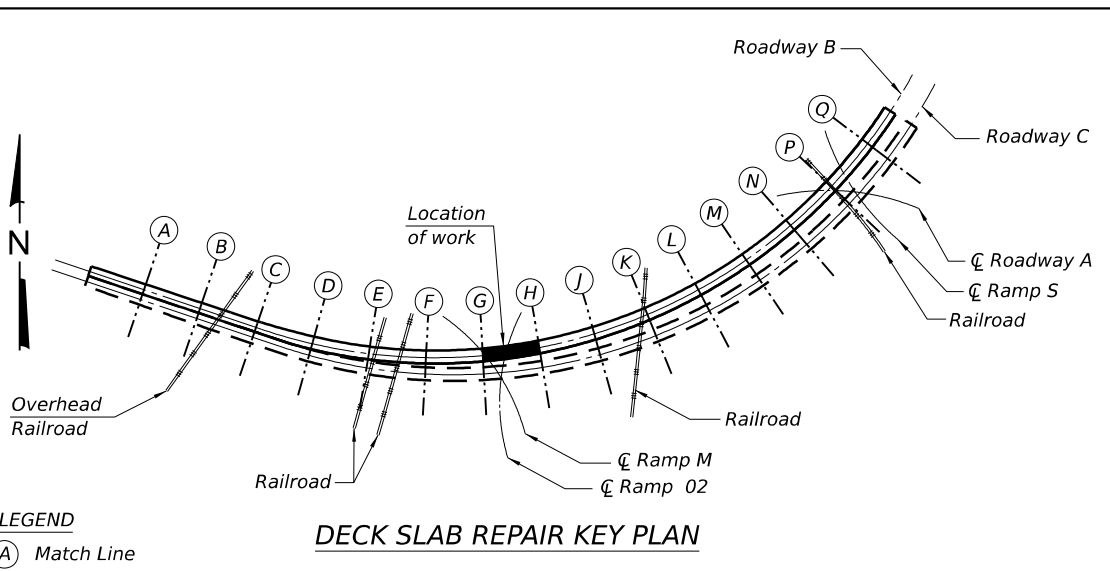

DECK SLAB REPAIR KEY PLAN

Notes:
 Area is measured in square yards.
 The areas of the deck repairs are estimated.
 The actual size, depth, and location is to be determined by the Engineer.
 The Engineer will show actual patch locations on as-built plans.
 Deck survey date: December 30, 2025 by camera mounted drone.

LEGEND
 Location of Partial Depth Repair
 Location of Full Depth Repair
 F2 Deck Slab Repair (Full Depth, Type II)
 P Deck Slab Repair (Partial)

LANE A DECK PATCHING SCHEDULE

Patch #	Span	Full or Partial Depth	Area
A69	14	P	1
A70	15	P	1
A71	15	P	1

LANE B DECK PATCHING SCHEDULE

Patch #	Span	Full or Partial Depth	Area
B81	14	P	1
B82	15	P	3
B83	15	P	2

MODEL: Default
 FILE NAME: C:\CS4\FD\FY20\33707_8\0820252-D876\U82-029-SubPlan08.dgn
 4/7/2026 8:56:48 AM



USER NAME =	DESIGNED - BTF	REVISED -
PLOT SCALE =	CHECKED - CMR	REVISED -
PLOT DATE =	DRAWN - CAB	REVISED -
	CHECKED - JJD	REVISED -

STATE OF ILLINOIS
 DEPARTMENT OF TRANSPORTATION

ROADWAY B DECK SLAB REPAIRS
 STRUCTURE NO. 082-0252 (W.B.)

SHEET 29 OF 37 SHEETS

F.A.I. RTE.	SECTION	COUNTY	TOTAL SHEETS	SHEET NO.
70	82-3HVB-BDR-1	ST CLAIR	56	48
CONTRACT NO. 76U82				
ILLINOIS FED. AID PROJECT				

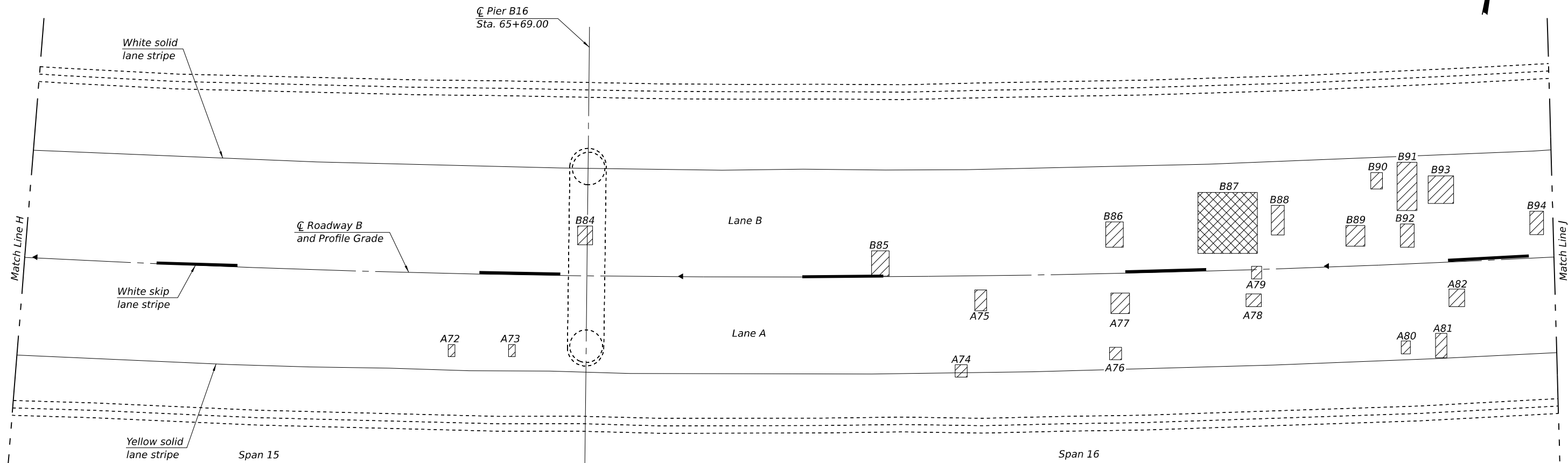
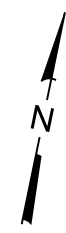

PART PLAN

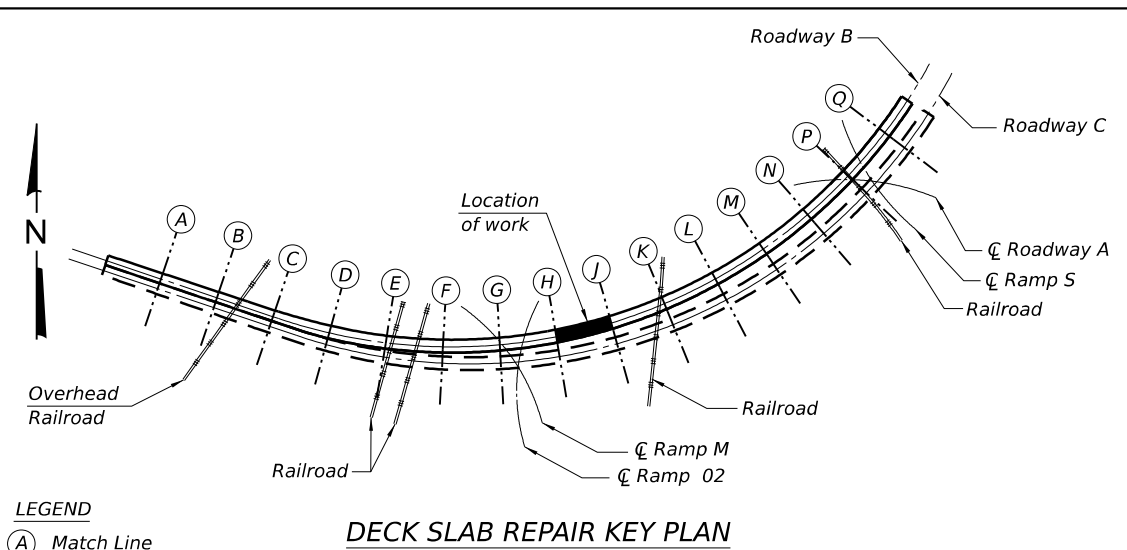

DECK SLAB REPAIR KEY PLAN

Notes:
 Area is measured in square yards.
 The areas of the deck repairs are estimated.
 The actual size, depth, and location is to be determined by the Engineer.
 The Engineer will show actual patch locations on as-built plans.
 Deck survey date: December 30, 2025 by camera mounted drone.

- LEGEND**
- Location of Partial Depth Repair
 - Location of Full Depth Repair
 - F2 Deck Slab Repair (Full Depth, Type II)
 - P Deck Slab Repair (Partial)

LANE A DECK PATCHING SCHEDULE

Patch #	Span	Full or Partial Depth	Area
A72	15	P	1
A73	15	P	1
A74	16	P	1
A75	16	P	1
A76	16	P	1
A77	16	P	1
A78	16	P	1
A79	16	P	1
A80	16	P	1
A81	16	P	1
A82	16	P	1

LANE B DECK PATCHING SCHEDULE

Patch #	Span	Full or Partial Depth	Area
B84	15	P	1
B85	16	P	1
B86	16	P	1
B87	16	F2	7
B88	16	P	1
B89	16	P	1
B90	16	P	1
B91	16	P	2
B92	16	P	1
B93	16	P	2
B94	16	P	1

MODEL: Default
 FILE NAME: C:\CS4\FPD\F90\33707_9\0820252-D876\U82-030-SubPlan08.dgn
 3/11/2026 3:36:24 PM



USER NAME =	DESIGNED - BTF	REVISED -
	CHECKED - CMR	REVISED -
PLOT SCALE =	DRAWN - CAB	REVISED -
PLOT DATE =	CHECKED - JJD	REVISED -

**STATE OF ILLINOIS
 DEPARTMENT OF TRANSPORTATION**

**ROADWAY B DECK SLAB REPAIRS
 STRUCTURE NO. 082-0252 (W.B.)**

SHEET 30 OF 37 SHEETS

F.A.I. RTE.	SECTION	COUNTY	TOTAL SHEETS	SHEET NO.
70	82-3HVB-BDR-1	ST CLAIR	56	49
CONTRACT NO. 76U82				

ILLINOIS FED. AID PROJECT

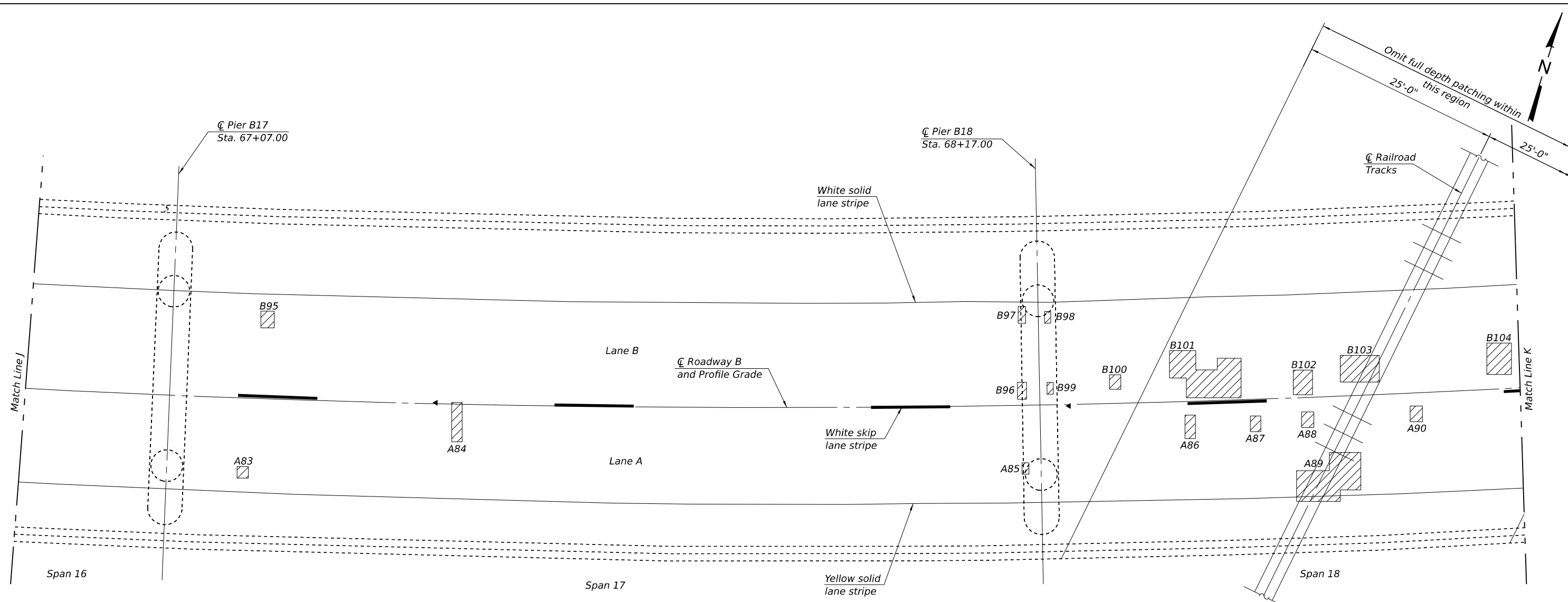

PART PLAN

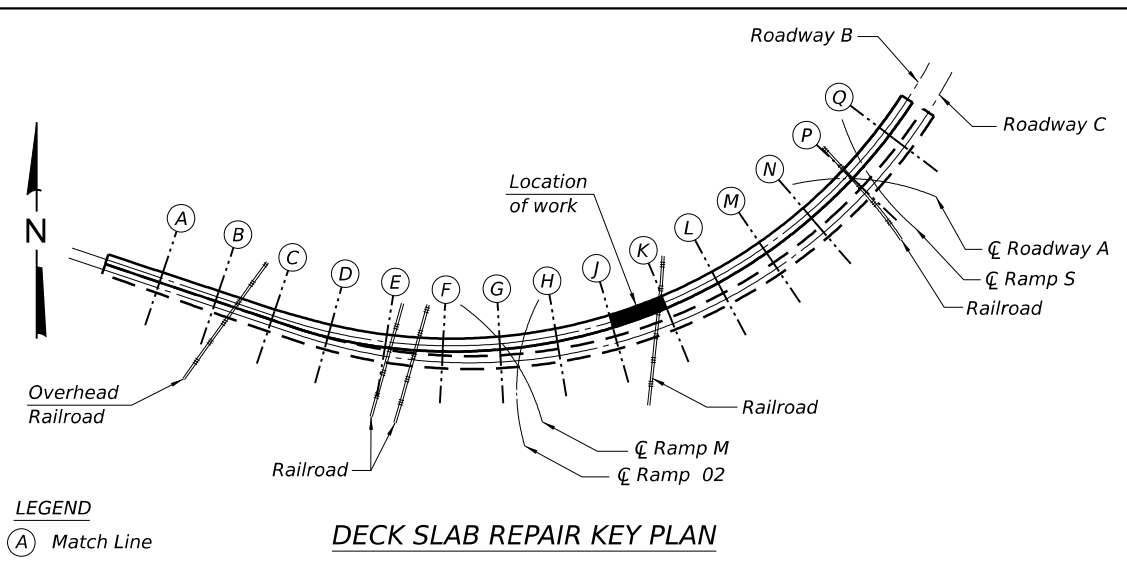

DECK SLAB REPAIR KEY PLAN

Notes:
 Area is measured in square yards.
 The areas of the deck repairs are estimated.
 The actual size, depth, and location is to be determined by the Engineer.
 The Engineer will show actual patch locations on as-built plans.
 Deck survey date: December 30, 2025 by camera mounted drone.

- LEGEND**
- Location of Partial Depth Repair
 - Location of Full Depth Repair
 - F2 Deck Slab Repair (Full Depth, Type II)
 - P Deck Slab Repair (Partial)

LANE A DECK PATCHING SCHEDULE

Patch #	Span	Full or Partial Depth	Area
A83	17	P	1
A84	17	P	1
A85	17	P	1
A86	18	P	1
A87	18	P	1
A88	18	P	1
A89	18	P	5
A90	18	P	1

LANE B DECK PATCHING SCHEDULE

Patch #	Span	Full or Partial Depth	Area
B95	17	P	1
B96	17	P	1
B97	17	P	1
B98	18	P	1
B99	18	P	1
B100	18	P	1
B101	18	P	5
B102	18	P	1
B103	18	P	2
B104	18	P	2

MODEL: Default
 FILE NAME: C:\CS4\FPD\F90\33707_10\0820252-D876\U82-03-SlabPlan10.dgn
 3/11/2026 3:37:39 PM



USER NAME =	DESIGNED - BTF	REVISED -
	CHECKED - CMR	REVISED -
PLOT SCALE =	DRAWN - CAB	REVISED -
PLOT DATE =	CHECKED - JJD	REVISED -

**STATE OF ILLINOIS
 DEPARTMENT OF TRANSPORTATION**

**ROADWAY B DECK SLAB REPAIRS
 STRUCTURE NO. 082-0252 (W.B.)**

SHEET 31 OF 37 SHEETS

F.A.I. RTE.	SECTION	COUNTY	TOTAL SHEETS	SHEET NO.
70	82-3HVB-BDR-1	ST CLAIR	56	50
CONTRACT NO. 76U82				
ILLINOIS FED. AID PROJECT				

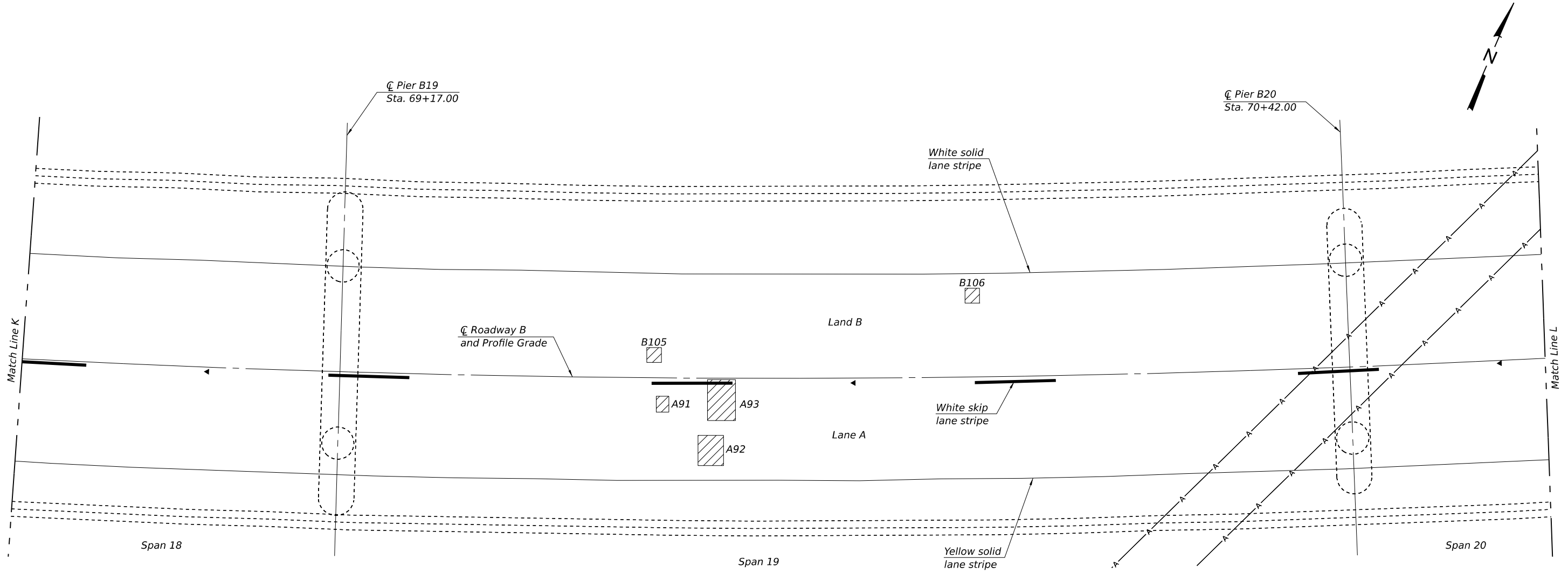

PART PLAN

**LANE A
DECK PATCHING SCHEDULE**

Patch #	Span	Full or Partial Depth	Area
A91	19	P	1
A92	19	P	2
A93	19	P	2

**LANE B
DECK PATCHING SCHEDULE**

Patch #	Span	Full or Partial Depth	Area
B105	19	P	1
B106	19	P	1

Notes:
 Area is measured in square yards.
 The areas of the deck repairs are estimated.
 The actual size, depth, and location is to be determined by the Engineer.
 The Engineer will show actual patch locations on as-built plans.
 Deck survey date: December 30, 2025 by camera mounted drone.

LEGEND

- Location of Partial Depth Repair
- Location of Full Depth Repair
- F2 Deck Slab Repair (Full Depth, Type II)
- P Deck Slab Repair (Partial)

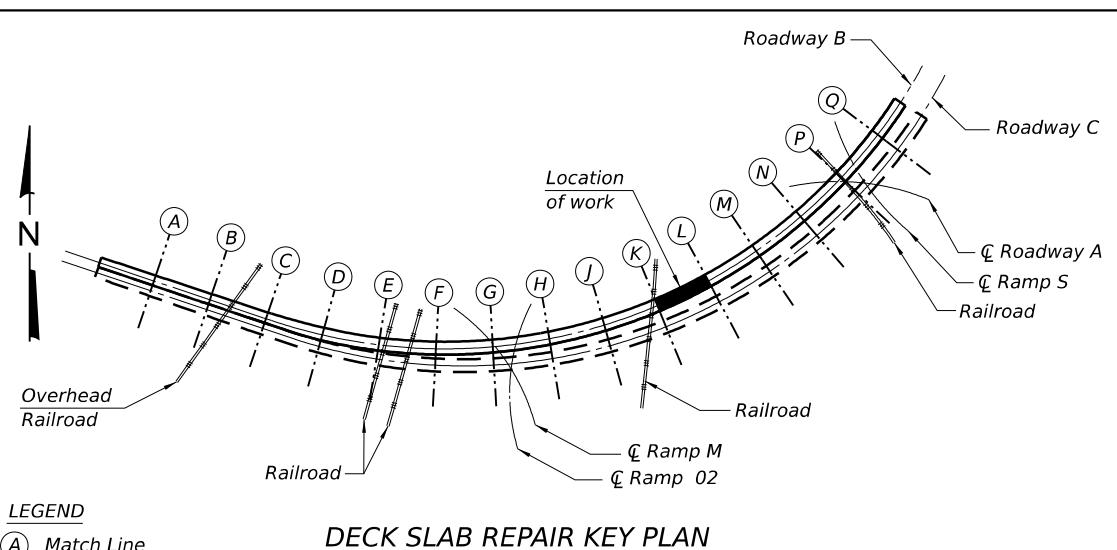

DECK SLAB REPAIR KEY PLAN

MODEL: Default
 FILE NAME: C:\CS4\FPD\F90\33707_11\0820252-D876\U82-032-SlabPlan1.dgn
 3/11/2026 3:37:33 PM



USER NAME =	DESIGNED - BTF	REVISED -
	CHECKED - CMR	REVISED -
PLOT SCALE =	DRAWN - CAB	REVISED -
PLOT DATE =	CHECKED - JJD	REVISED -

**STATE OF ILLINOIS
DEPARTMENT OF TRANSPORTATION**

**ROADWAY B DECK SLAB REPAIRS
STRUCTURE NO. 082-0252 (W.B.)**

SHEET 32 OF 37 SHEETS

F.A.I. RTE.	SECTION	COUNTY	TOTAL SHEETS	SHEET NO.
70	82-3HVB-BDR-1	ST CLAIR	56	51
CONTRACT NO. 76U82				

ILLINOIS FED. AID PROJECT

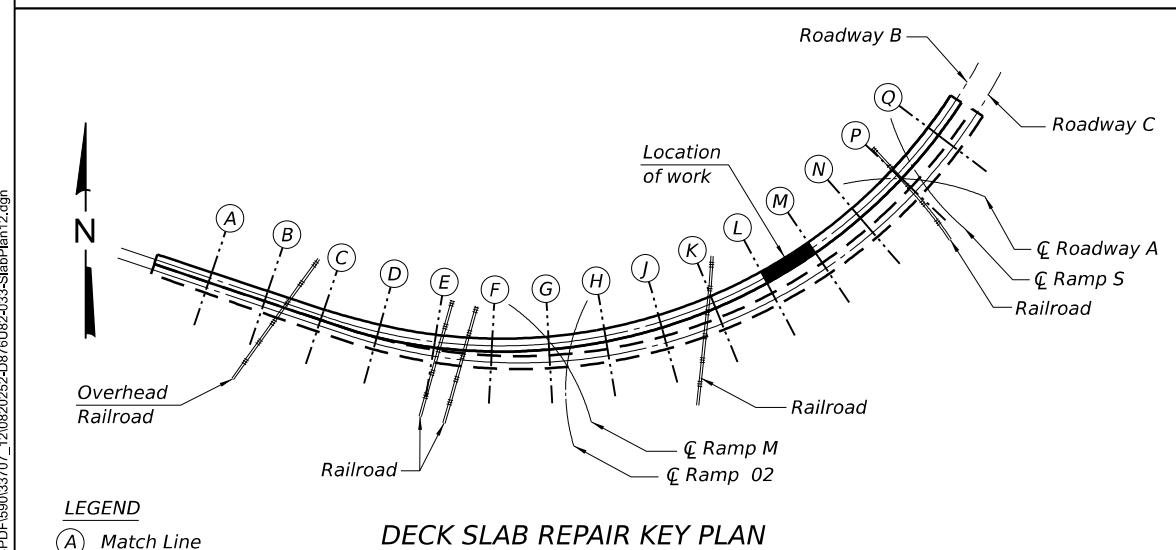
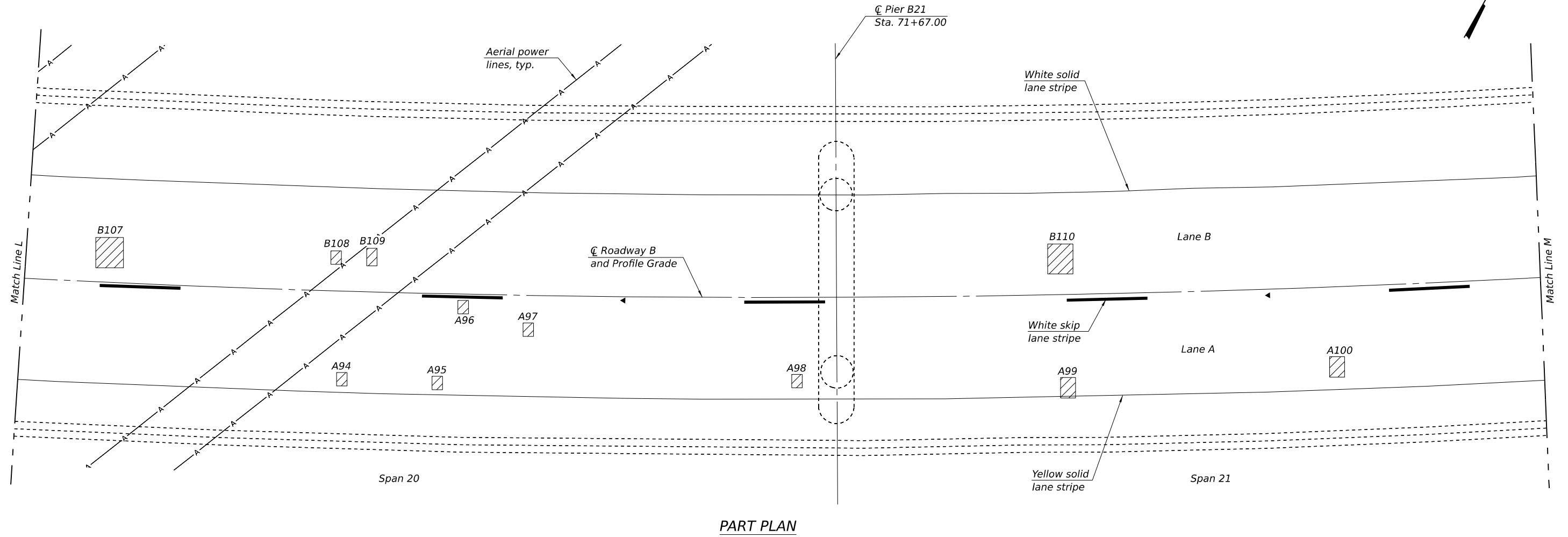

Notes:
 Area is measured in square yards.
 The areas of the deck repairs are estimated.
 The actual size, depth, and location is to be determined by the Engineer.
 The Engineer will show actual patch locations on as-built plans.
 Deck survey date: December 30, 2025 by camera mounted drone.

- LEGEND**
- Location of Partial Depth Repair
 - Location of Full Depth Repair
 - F2 Deck Slab Repair (Full Depth, Type II)
 - P Deck Slab Repair (Partial)

LANE A DECK PATCHING SCHEDULE

Patch #	Span	Full or Partial Depth	Area
A94	20	P	1
A95	20	P	1
A96	20	P	1
A97	20	P	1
A98	21	P	1
A99	21	P	1
A100	21	P	1

LANE B DECK PATCHING SCHEDULE

Patch #	Span	Full or Partial Depth	Area
B107	20	P	2
B108	20	P	1
B109	20	P	1
B110	20	P	2

MODEL: Default
 FILE NAME: C:\CS4\FD\F90\33707_1210820252-D876U82-033-SlabPlan12.dgn
 3/11/2026 3:37:29 PM



USER NAME =	DESIGNED - BTF	REVISED -
PLOT SCALE =	CHECKED - CMR	REVISED -
PLOT DATE =	DRAWN - CAB	REVISED -
	CHECKED - JJD	REVISED -

**STATE OF ILLINOIS
 DEPARTMENT OF TRANSPORTATION**

**ROADWAY B DECK SLAB REPAIRS
 STRUCTURE NO. 082-0252 (W.B.)**

SHEET 33 OF 37 SHEETS

F.A.I. RTE.	SECTION	COUNTY	TOTAL SHEETS	SHEET NO.
70	82-3HVB-BDR-1	ST CLAIR	56	52
CONTRACT NO. 76U82				
ILLINOIS FED. AID PROJECT				

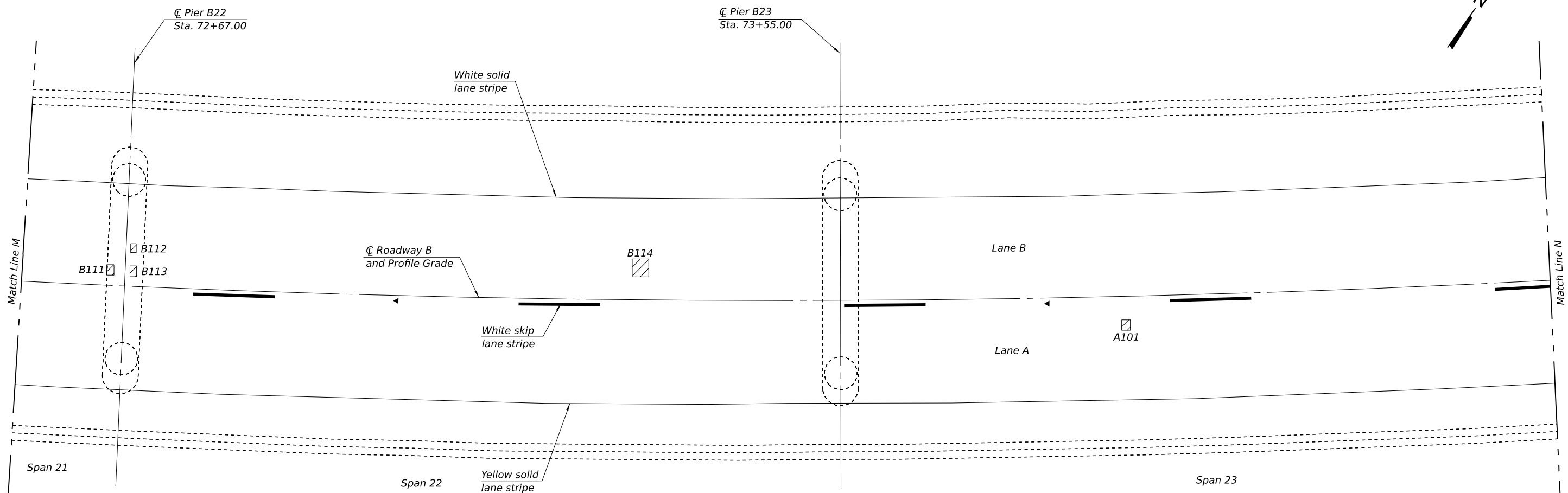

PART PLAN

LANE A
DECK PATCHING SCHEDULE

Patch #	Span	Full or Partial Depth	Area
A101	23	P	1

LANE B
DECK PATCHING SCHEDULE

Patch #	Span	Full or Partial Depth	Area
B111	21	P	1
B112	22	P	1
B113	22	P	1
B114	22	P	1

Notes:
 Area is measured in square yards.
 The areas of the deck repairs are estimated.
 The actual size, depth, and location is to be determined by the Engineer.
 The Engineer will show actual patch locations on as-built plans.
 Deck survey date: December 30, 2025 by camera mounted drone.

- LEGEND**
- Location of Partial Depth Repair
 - Location of Full Depth Repair
 - F2 Deck Slab Repair (Full Depth, Type II)
 - P Deck Slab Repair (Partial)

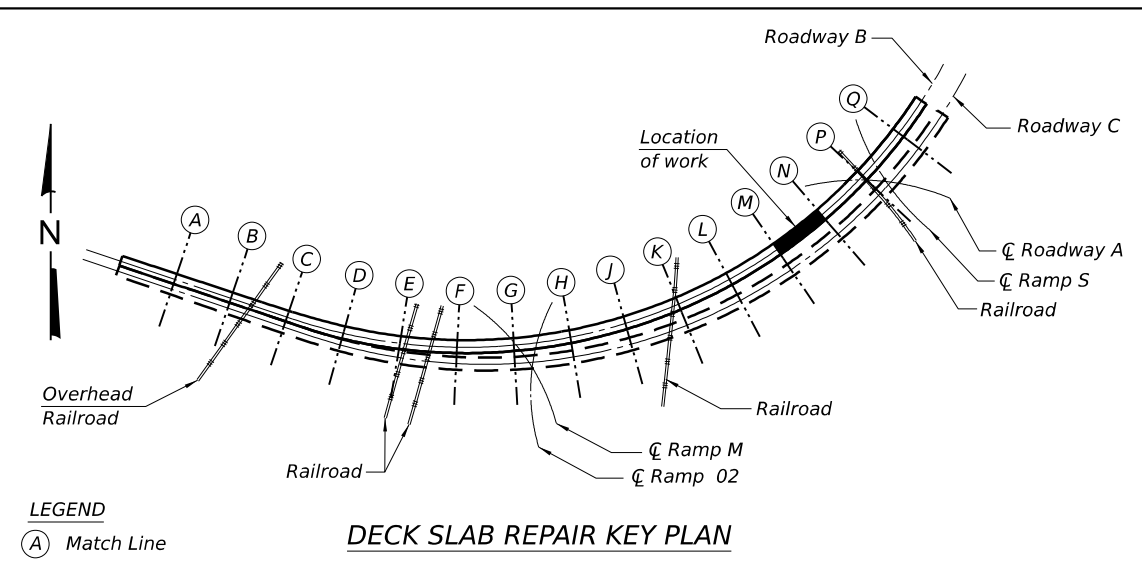

DECK SLAB REPAIR KEY PLAN

MODEL: Defaul... FILE NAME: C:\CS4\FD\F90\33707_13\0820252-D876U82-034-SlabPlan13.dgn 3/11/2026 3:37:15 PM



USER NAME =	DESIGNED - BTF	REVISED -
PLOT SCALE =	CHECKED - CMR	REVISED -
PLOT DATE =	DRAWN - CAB	REVISED -
	CHECKED - JJD	REVISED -

STATE OF ILLINOIS
DEPARTMENT OF TRANSPORTATION

ROADWAY B DECK SLAB REPAIRS
STRUCTURE NO. 082-0252 (W.B.)

SHEET 34 OF 37 SHEETS

F.A.I. RTE.	SECTION	COUNTY	TOTAL SHEETS	SHEET NO.
70	82-3HVB-BDR-1	ST CLAIR	56	53
CONTRACT NO. 76U82				
ILLINOIS FED. AID PROJECT				

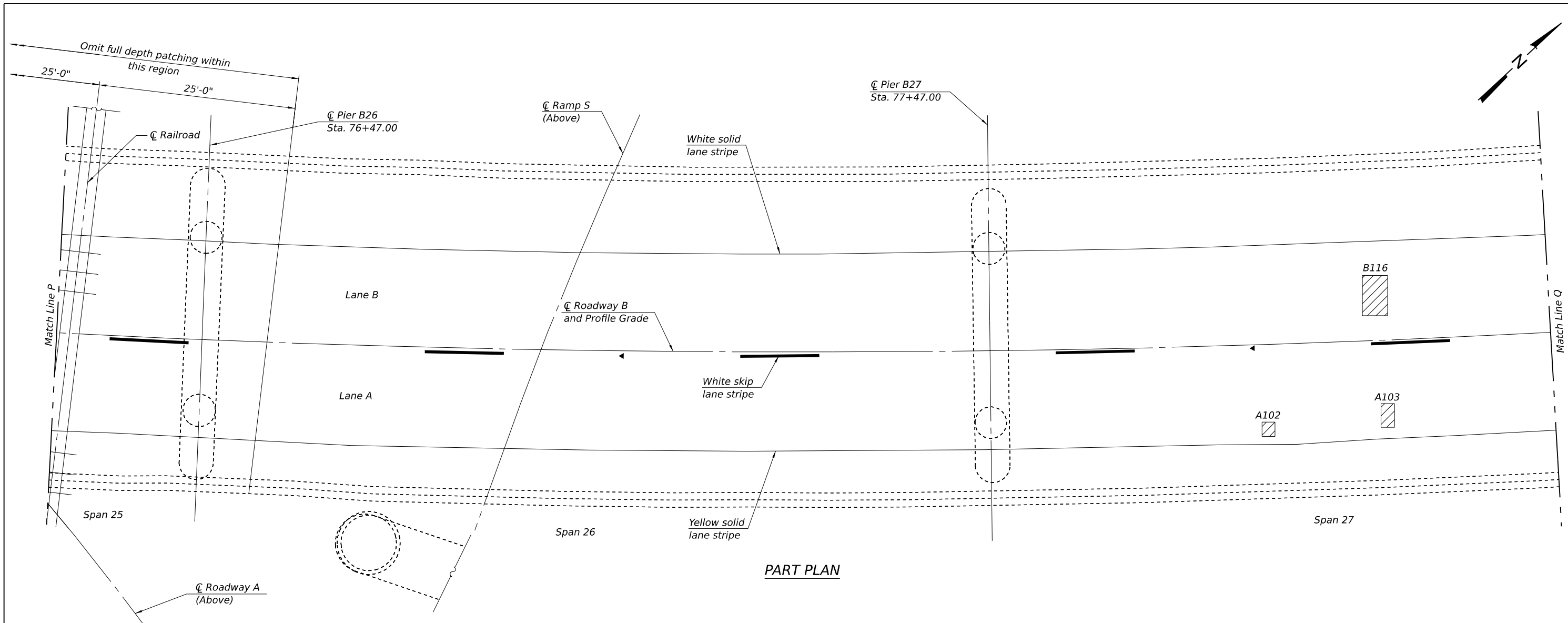

PART PLAN

LANE A
DECK PATCHING SCHEDULE

Patch #	Span	Full or Partial Depth	Area
A102	27	P	1
A103	27	P	1

LANE B
DECK PATCHING SCHEDULE

Patch #	Span	Full or Partial Depth	Area
B116	27	P	2

Notes:
 Area is measured in square yards.
 The areas of the deck repairs are estimated.
 The actual size, depth, and location is to be determined by the Engineer.
 The Engineer will show actual patch locations on as-built plans.
 Deck survey date: December 30, 2025 by camera mounted drone.

LEGEND

 F2 Deck Slab Repair (Full Depth, Type II)
 P Deck Slab Repair (Partial)

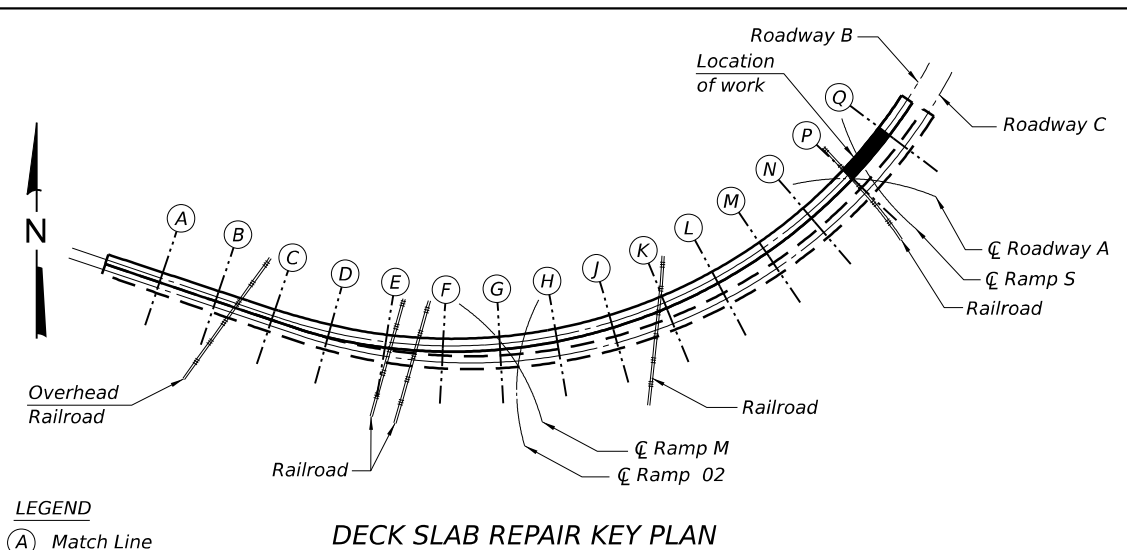

DECK SLAB REPAIR KEY PLAN

MODEL: Default
 FILE NAME: C:\CS4\FPD\F9033707_1510820252-D876U82-036-SlabPlan15.dgn
 3/11/2026 3:37:09 PM



USER NAME =	DESIGNED - BTF	REVISED -
PLOT SCALE =	CHECKED - CMR	REVISED -
PLOT DATE =	DRAWN - CAB	REVISED -
	CHECKED - JJD	REVISED -

STATE OF ILLINOIS
 DEPARTMENT OF TRANSPORTATION

ROADWAY B DECK SLAB REPAIRS
 STRUCTURE NO. 082-0252 (W.B.)

SHEET 36 OF 37 SHEETS

F.A.I. RTE.	SECTION	COUNTY	TOTAL SHEETS	SHEET NO.
70	82-3HVB-BDR-1	ST CLAIR	56	55
CONTRACT NO. 76U82				

ILLINOIS FED. AID PROJECT

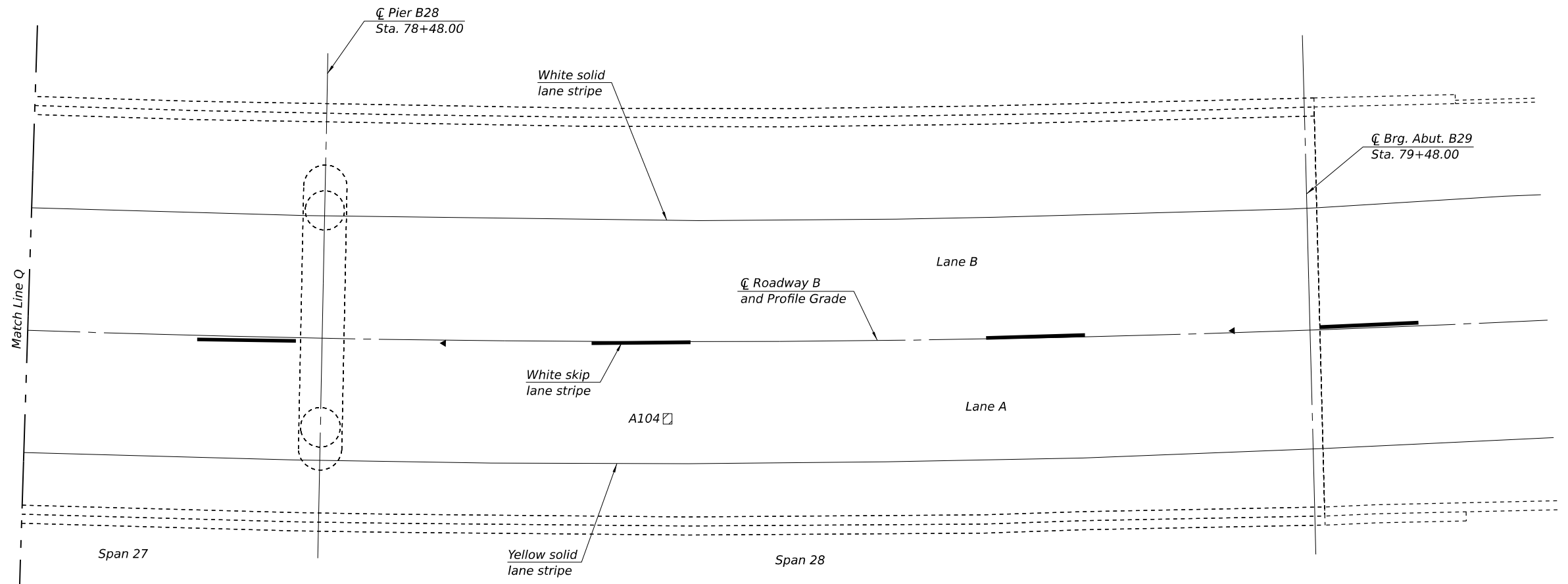
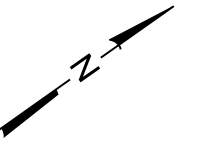

PART PLAN

**LANE A
DECK PATCHING SCHEDULE**

Patch #	Span	Full or Partial Depth	Area
A104	28	P	1

**LANE B
DECK PATCHING SCHEDULE**

Patch #	Span	Full or Partial Depth	Area

Notes:
 Area is measured in square yards.
 The areas of the deck repairs are estimated.
 The actual size, depth, and location is to be determined by the Engineer.
 The Engineer will show actual patch locations on as-built plans.
 Deck survey date: December 30, 2025 by camera mounted drone.

- LEGEND**
- Location of Partial Depth Repair
 - Location of Full Depth Repair
 - F2 Deck Slab Repair (Full Depth, Type II)
 - P Deck Slab Repair (Partial)

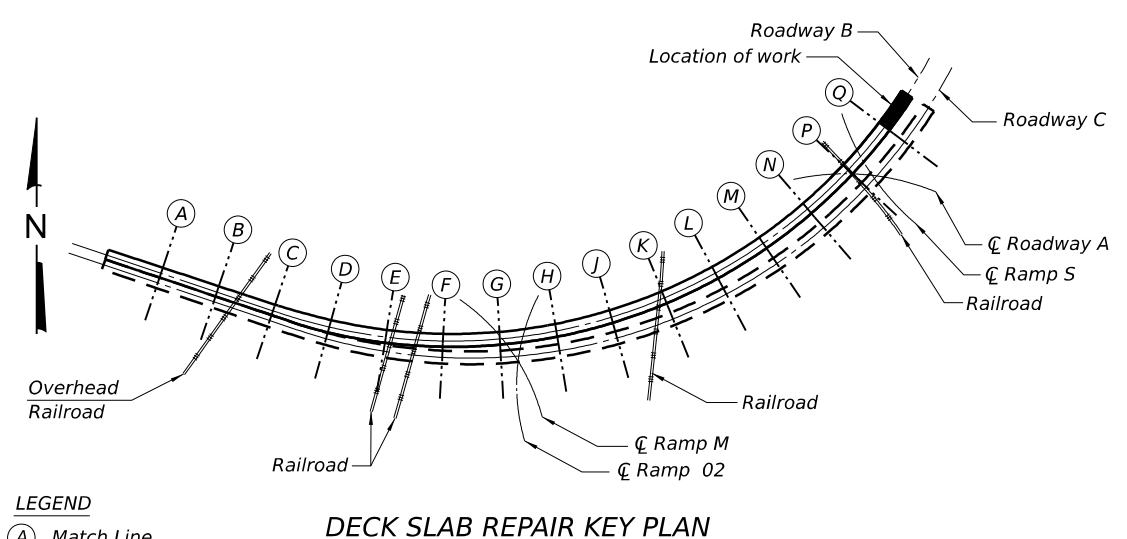

DECK SLAB REPAIR KEY PLAN

MODEL: Default
 FILE NAME: C:\CS4\FPD\F99033707_1610820252-D876U82-037-SlabPlan16.dgn
 3/11/2026 3:38:19 PM



USER NAME =	DESIGNED - BTF	REVISED -
	CHECKED - CMR	REVISED -
PLOT SCALE =	DRAWN - CAB	REVISED -
PLOT DATE =	CHECKED - JJD	REVISED -

**STATE OF ILLINOIS
DEPARTMENT OF TRANSPORTATION**

**ROADWAY B DECK SLAB REPAIRS
STRUCTURE NO. 082-0252 (W.B.)**

SHEET 37 OF 37 SHEETS

F.A.I. RTE.	SECTION	COUNTY	TOTAL SHEETS	SHEET NO.
70	82-3HVB-BDR-1	ST CLAIR	56	56
CONTRACT NO. 76U82				

ILLINOIS FED. AID PROJECT