

PLAN	SURVEYED	DATE
	PLOTTED	
	ALIGNED	
	CHECKED	
	FILE NAME	
	NO.	

PROFILE	SURVEYED	DATE
	PLOTTED	
	GRADES	
	CHECKED	
	STRUCTURE	
	NOTATION	
	NO.	

MODEL: D:\ISSA\1199-09-2024\1199-09-2024.dgn

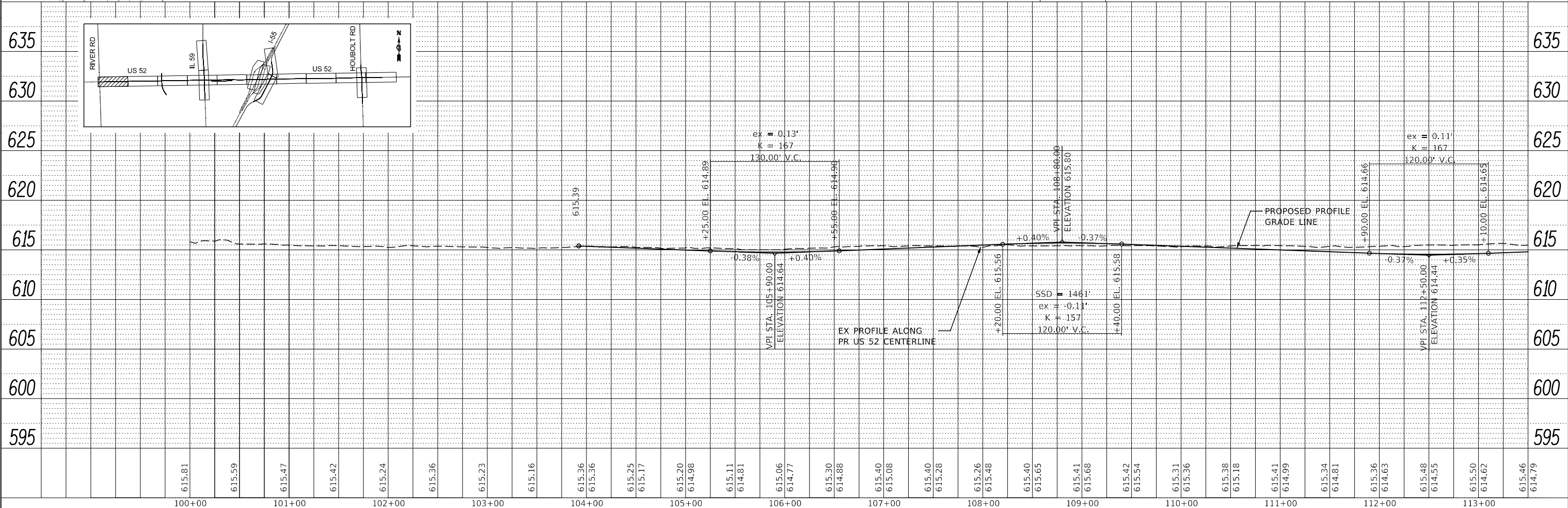
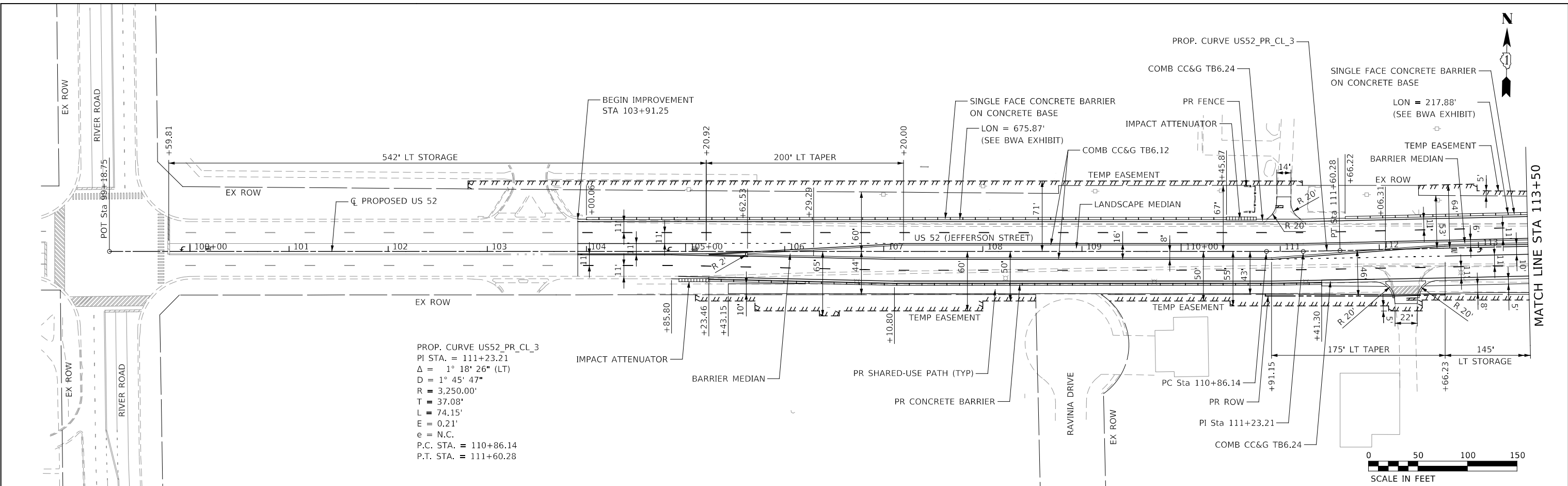

<b>PRELIMINARY</b>	USER NAME = USPS706128	DESIGNED - GS, RTA	REVISED -
	PLOT SCALE = 1:100	DRAWN - PAS	REVISED -
	PLOT DATE = 3/6/2024	CHECKED - MJM	REVISED -
		DATE - 2/29/2024	REVISED -

**STATE OF ILLINOIS  
DEPARTMENT OF TRANSPORTATION**

**PLAN AND PROFILE - US 2 FROM RIVER ROAD TO HOUBOLT ROAD  
US 2 (JEFFERSON STREET)**

SCALE: AS SHOWN    SHEET 1 OF 10 SHEETS    STA.                      TO STA.

F.A.P. RTE. 607	SECTION	COUNTY	TOTAL SHEETS	SHEET NO.
		WILL	18	1
CONTRACT NO.				
ILLINOIS FED. AID PROJECT P-91-019-19				

PLAN	SURVEYED	DATE
	PLOTTED	
	ALIGNED	
	CHECKED	
	FILE NAME	
	NO.	

PROFILE	SURVEYED	DATE
	PLOTTED	
	GRADES	
	CHECKED	
	STRUCTURE	
	NOTATION	
	NO.	

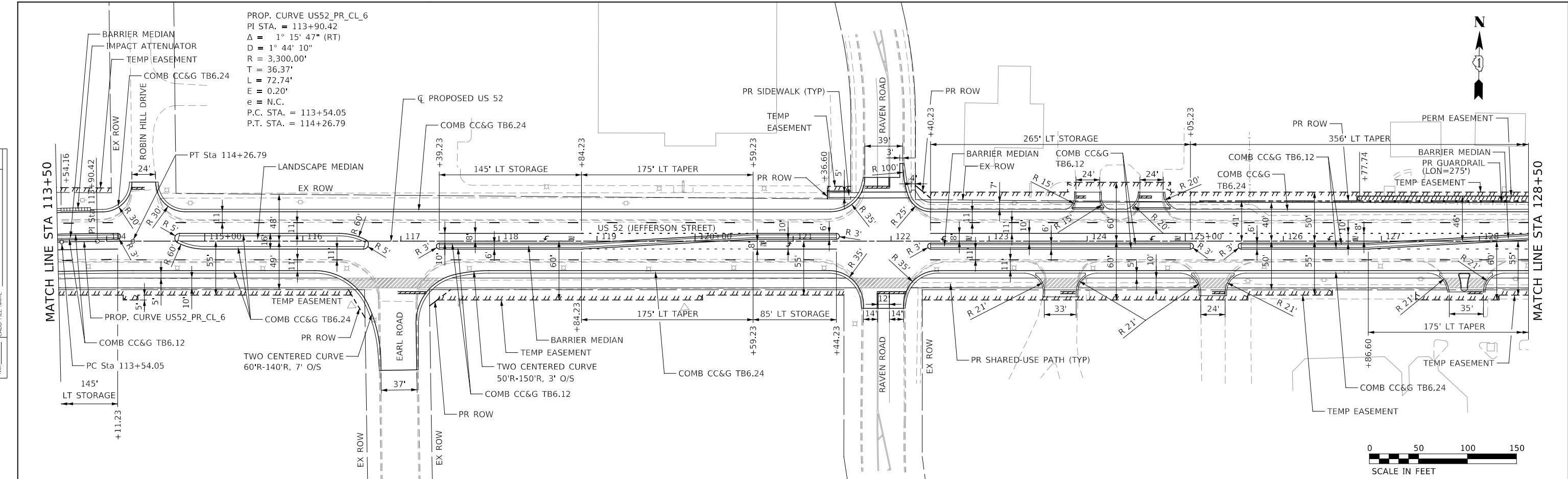

PROP. CURVE US52\_PR\_CL\_6  
 PI STA. = 113+90.42  
 $\Delta = 1^\circ 15' 47''$  (RT)  
 $D = 1^\circ 44' 10''$   
 $R = 3,300.00'$   
 $T = 36.37'$   
 $L = 72.74'$   
 $E = 0.20'$   
 $e = N.C.$   
 P.C. STA. = 113+54.05  
 P.T. STA. = 114+26.79

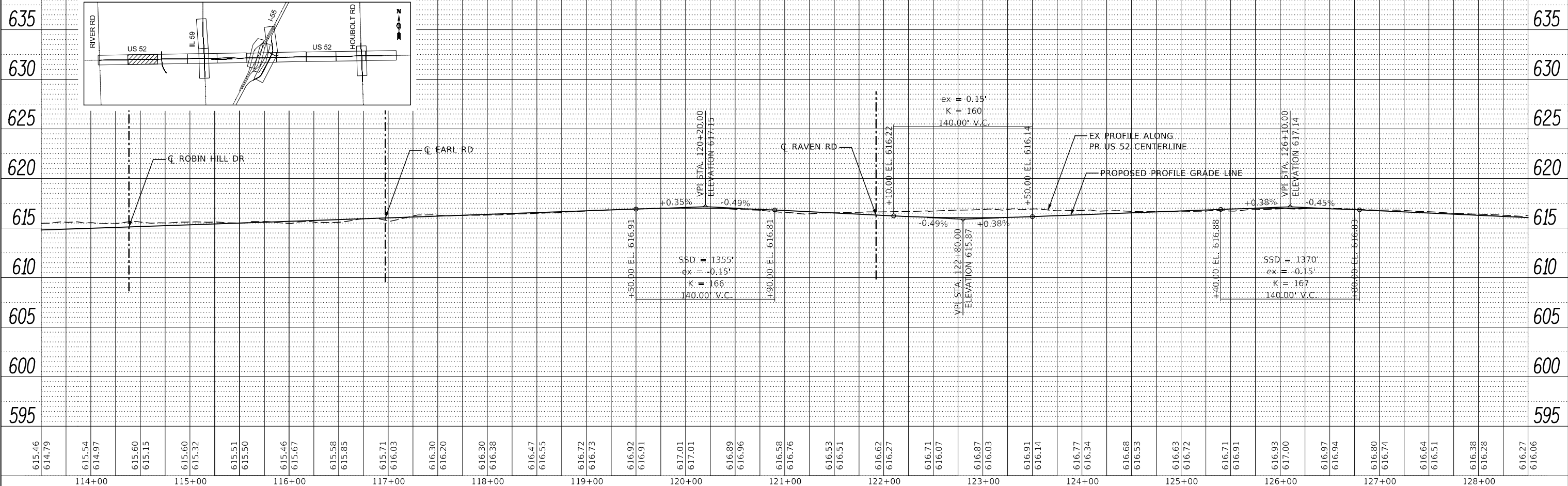

MODEL: D:\ISSA\119-Sub\plan\p3-0525-02.dgn  
 FILE NAME: D:\ISSA\119-Sub\plan\p3-0525-02.dgn

<b>PRELIMINARY</b>	USER NAME = USPS706128	DESIGNED - GS, RTA	REVISED -	<b>STATE OF ILLINOIS</b> <b>DEPARTMENT OF TRANSPORTATION</b> <b>PLAN AND PROFILE - US 52 FROM RIVER ROAD TO HOUBOLT ROAD</b> <b>US 52 (JEFFERSON STREET)</b>	F.A.P. RTE. = 607	SECTION	COUNTY	TOTAL SHEETS	SHEET NO.
	PLOT SCALE = 1:100	CHECKED - MJM	REVISED -		WILL	18	2		
	PLOT DATE = 3/6/2024	DATE - 2/29/2024	REVISED -		CONTRACT NO.				
					SCALE: AS SHOWN	SHEET 2 OF 10 SHEETS	STA. TO STA.	ILLINOIS FED. AID PROJECT	P-91-019-19

PLAN	SURVEYED	DATE
	PLOTTED	
	ALIGNED	
	CHECKED	
	FILED	
	NO.	

PROFILE	SURVEYED	DATE
	PLOTTED	
	GRADES	
	CHECKED	
	STRUCTURE	
	NOTATION	
	NO.	

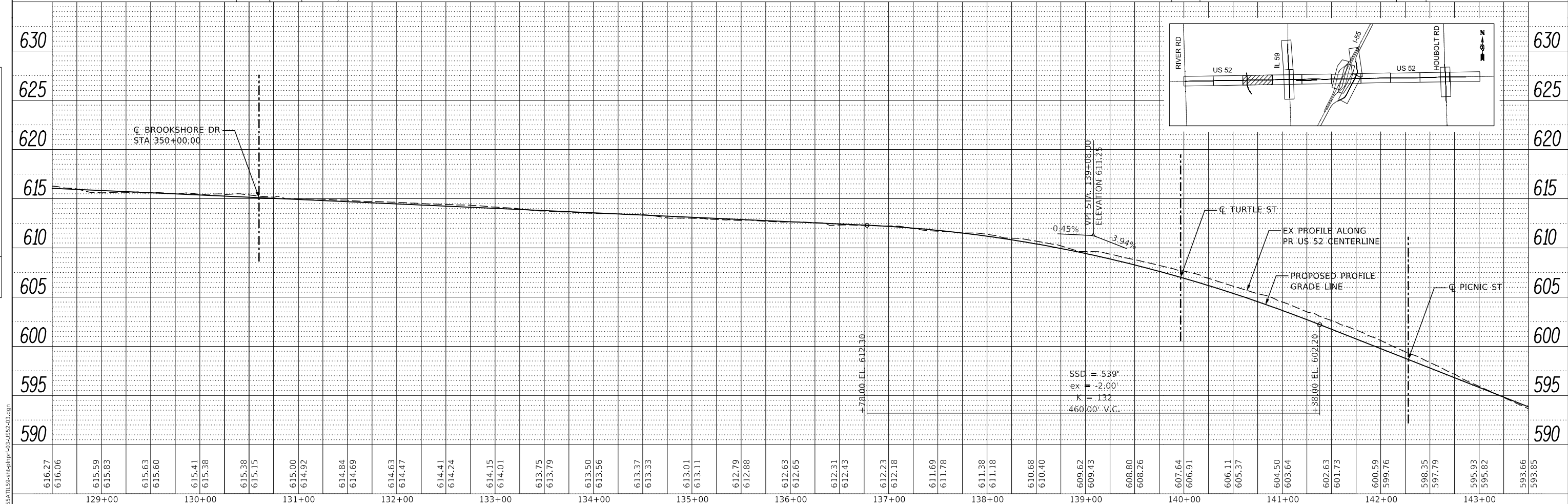
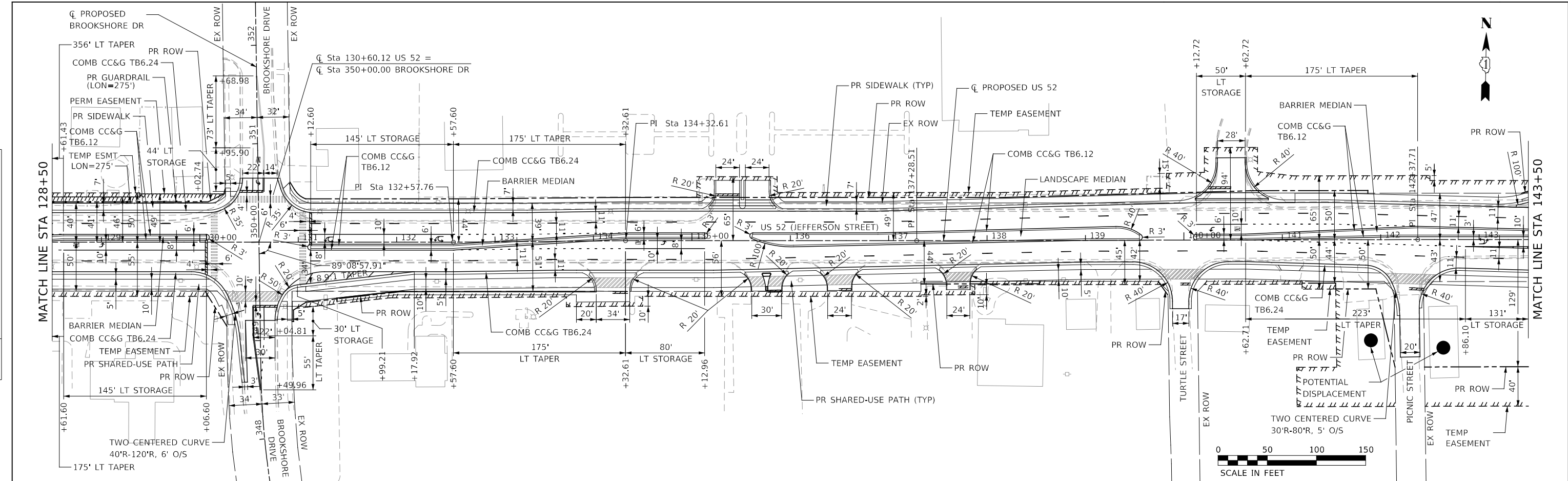

**PRELIMINARY**

USER NAME =	USPS706128	DESIGNED -	GS, RTA	REVISED -	
		DRAWN -	PAS	REVISED -	
PLOT SCALE =	1:100	CHECKED -	MJM	REVISED -	
PLOT DATE =	3/6/2024	DATE -	2/29/2024	REVISED -	

**STATE OF ILLINOIS  
DEPARTMENT OF TRANSPORTATION**

**PLAN AND PROFILE - US 2 FROM RIVER ROAD TO HOUBOLT ROAD  
US 2 (JEFFERSON STREET)**

F.A.P. RTE.	SECTION	COUNTY	TOTAL SHEETS	SHEET NO.
607		WILL	18	3
CONTRACT NO.				
ILLINOIS FED. AID PROJECT				P-91-019-19

MODEL: D:\ISSA\T119-9-24\plan\p1-3-24\ISS2-03.dgn

SCALE: AS SHOWN SHEET 3 OF 10 SHEETS STA. TO STA.

PLAN	SURVEYED	DATE
	PLOTTED	
	ALIGNED	
	CHECKED	
	FILED	
	NO.	
	NO.	
	NO.	

PROFILE	SURVEYED	DATE
	PLOTTED	
	GRADES	
	CHECKED	
	STRUCTURE	
	NOTATIONS	
	NO.	
	NO.	
	NO.	

MODEL: D:\ISSA\119-09-01\plan\plan.dwg  
 FILE NAME: D:\ISSA\119-09-01\plan\plan.dwg

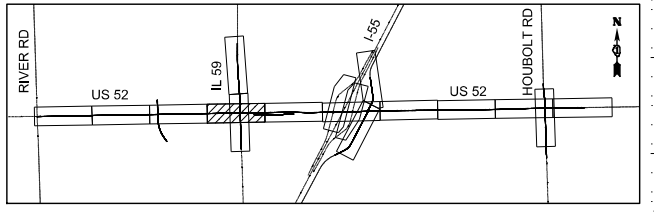
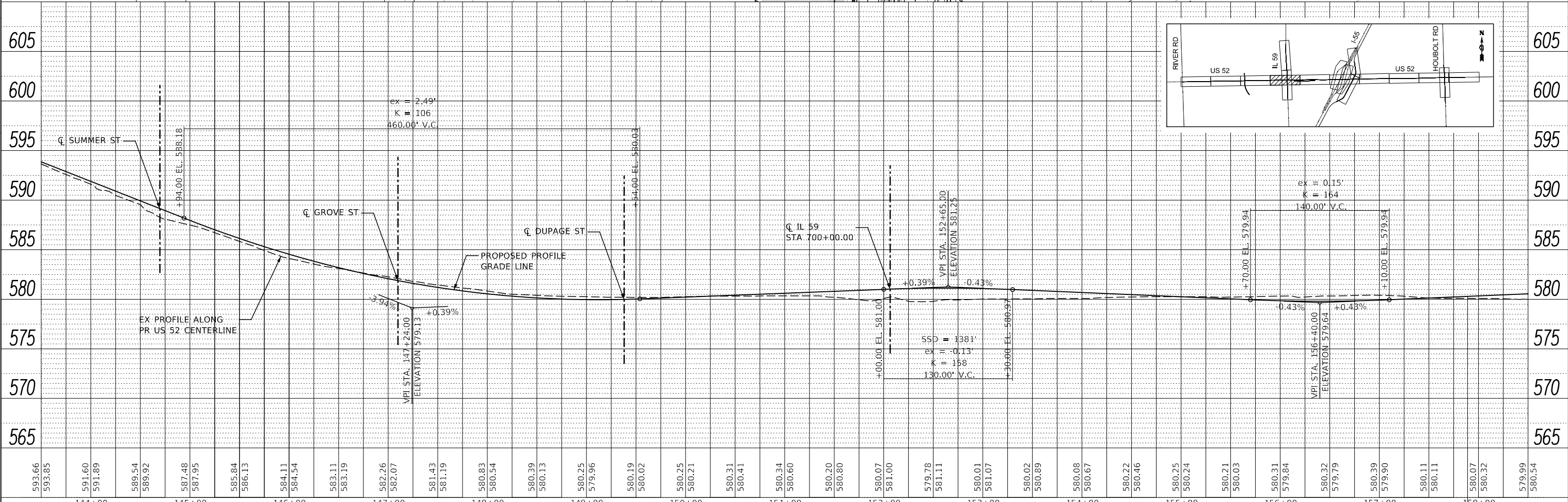
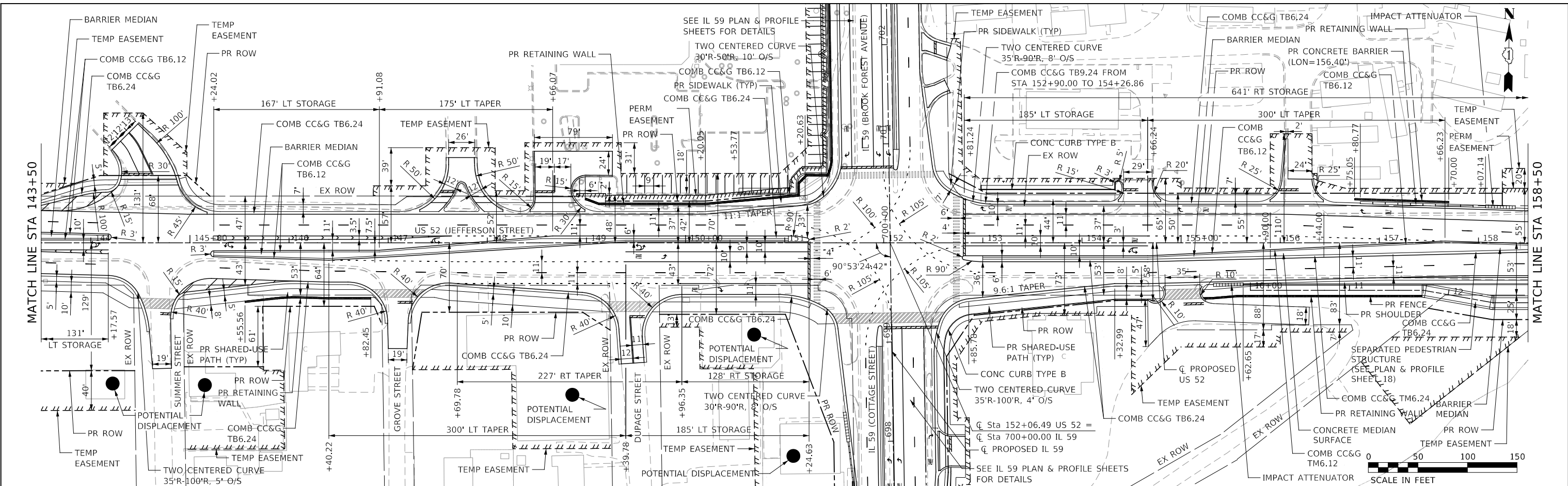

<b>PRELIMINARY</b>	USER NAME = USPS706128	DESIGNED - GS, RTA	REVISED -	<b>STATE OF ILLINOIS</b> <b>DEPARTMENT OF TRANSPORTATION</b>	<b>PLAN AND PROFILE - US 2 FROM RIVER ROAD TO HOUBOLT ROAD</b>		F.A.P. RTE. = 607	SECTION	COUNTY	TOTAL SHEETS	SHEET NO.
	PLOT SCALE = 1:100	CHECKED - MJM	REVISED -		SCALE: AS SHOWN	SHEET 4 OF 10 SHEETS	STA.	TO STA.	WILL	18	4
	PLOT DATE = 3/6/2024	DATE - 2/29/2024	REVISED -		CONTRACT NO.		ILLINOIS FED. AID PROJECT		P-91-019-19		

PLAN	SURVEYED	DATE
	PLOTTED	
	ALIGNED	
	CHECKED	
	FILED	
	NO.	

PROFILE	SURVEYED	DATE
	PLOTTED	
	GRADES	
	CHECKED	
	STRUCTURE	
	NOTATION	
	NO.	

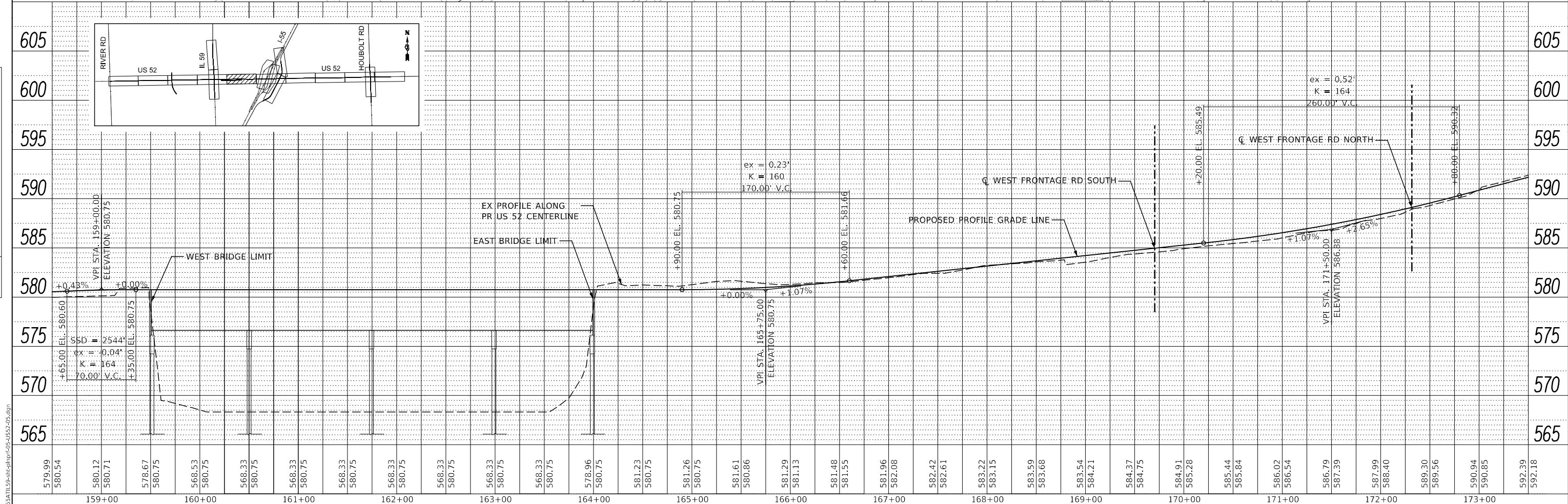
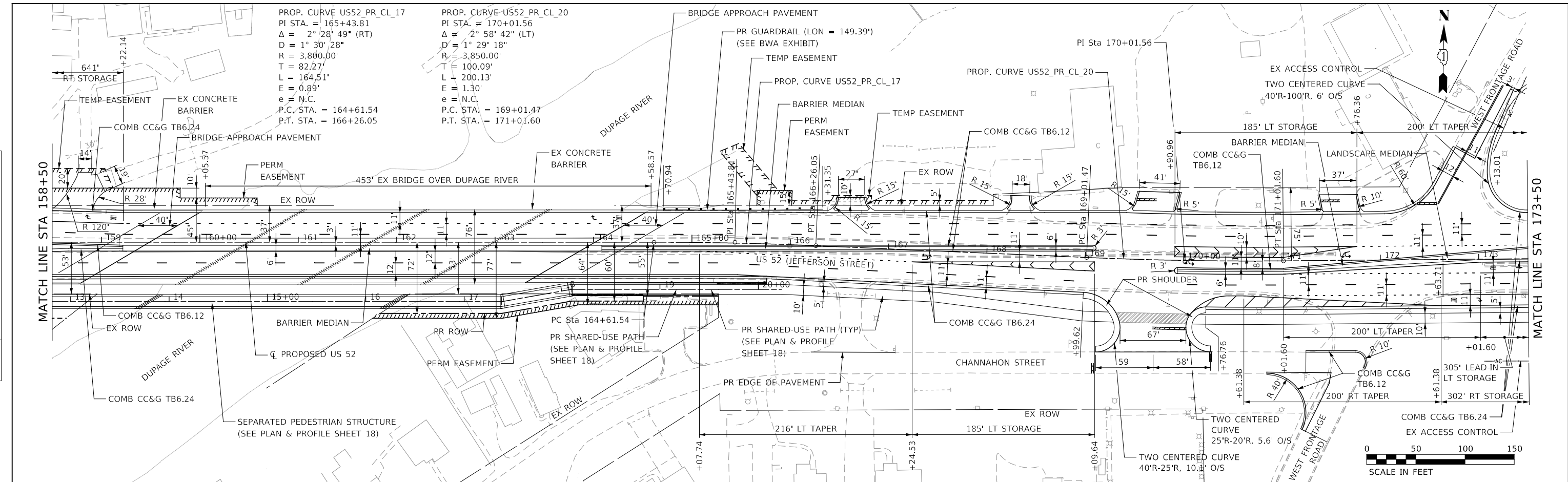

<b>PRELIMINARY</b>	USER NAME = USPS706128	DESIGNED - GS, RTA	REVISED -	<b>STATE OF ILLINOIS DEPARTMENT OF TRANSPORTATION</b>	<b>PLAN AND PROFILE - US 52 FROM RIVER ROAD TO HOUBOLT ROAD</b>		F.A.P. RTE. 607	SECTION	COUNTY WILL	TOTAL SHEETS 18	SHEET NO. 5
	PLOT SCALE = 1:100	CHECKED - MJM	REVISED -		<b>US 52 (JEFFERSON STREET)</b>		CONTRACT NO.		ILLINOIS FED. AID PROJECT P-91-019-19		
	PLOT DATE = 3/6/2024	DATE - 2/29/2024	REVISED -		SCALE: AS SHOWN SHEET 5 OF 10 SHEETS STA. TO STA.						

PLAN	SURVEYED	DATE
	PLOTTED	
	ALIGNED	
	CHECKED	
	GRADES	
	STRUCTURE	
	NOTATION	
	REVISED	
	NO.	

PROFILE	SURVEYED	DATE
	PLOTTED	
	ALIGNED	
	CHECKED	
	GRADES	
	STRUCTURE	
	NOTATION	
	REVISED	
	NO.	

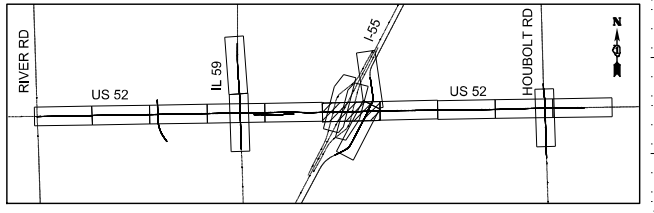
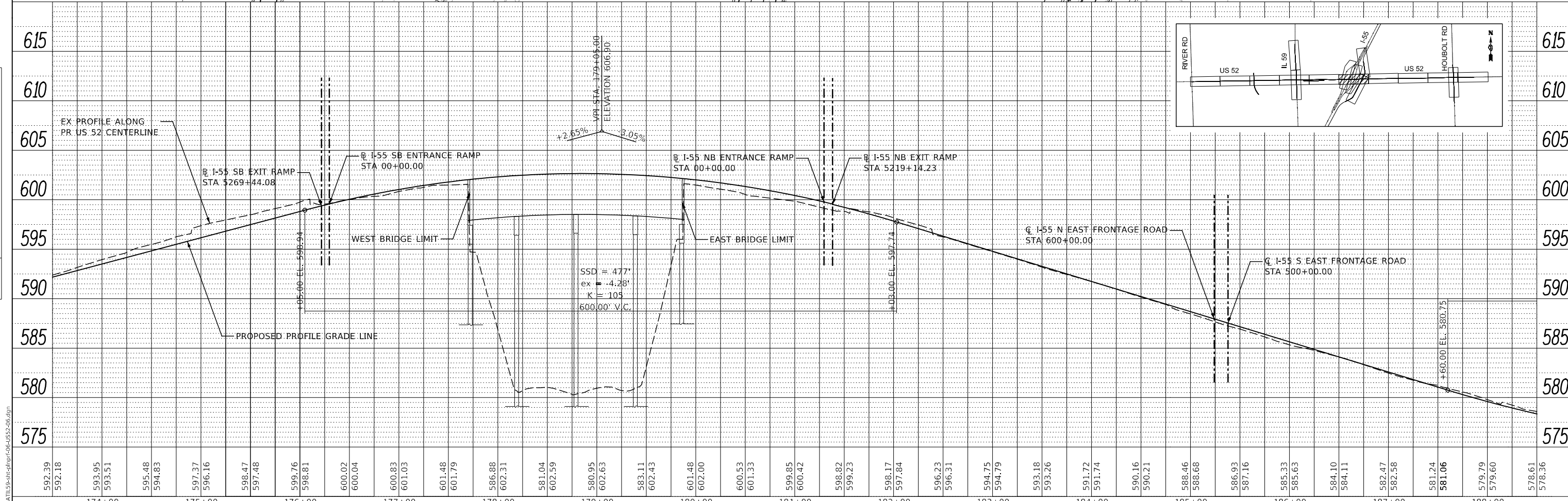
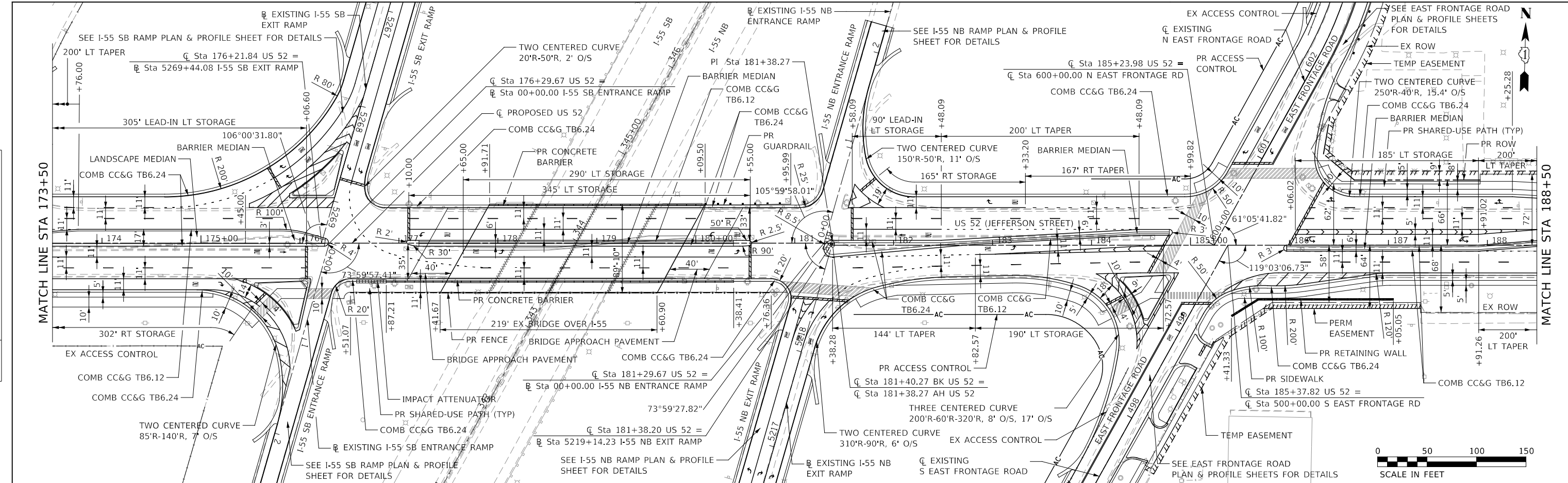

<b>PRELIMINARY</b>	USER NAME = USPS706128	DESIGNED - GS, RTA	REVISED -	<b>STATE OF ILLINOIS</b> <b>DEPARTMENT OF TRANSPORTATION</b>	<b>PLAN AND PROFILE - US 2 FROM RIVER ROAD TO HOUBOLT ROAD</b>		F.A.P. RTE. = 607	SECTION	COUNTY	TOTAL SHEETS	SHEET NO.
	PLOT SCALE = 1:100	CHECKED - MJM	REVISED -		SCALE: AS SHOWN	SHEET 6 OF 10 SHEETS	STA.	TO STA.	WILL	18	6
	PLOT DATE = 3/6/2024	DATE - 2/29/2024	REVISED -		CONTRACT NO.	ILLINOIS	FED. AID PROJECT	P-91-019-19			
	CONTRACT NO. _____										



PLAN	SURVEYED	DATE
	PLOTTED	
	ALIGNED	
	CHECKED	
	FILE NAME	
	NO.	

PROFILE	SURVEYED	DATE
	PLOTTED	
	GRADES	
	CHECKED	
	STRUCTURE	
	NOTATION	
	NO.	

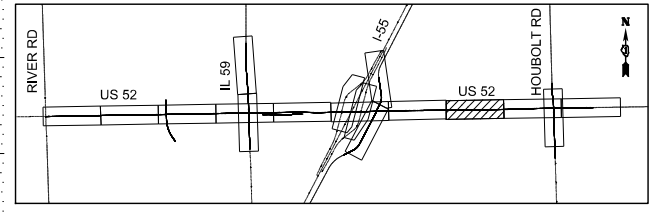
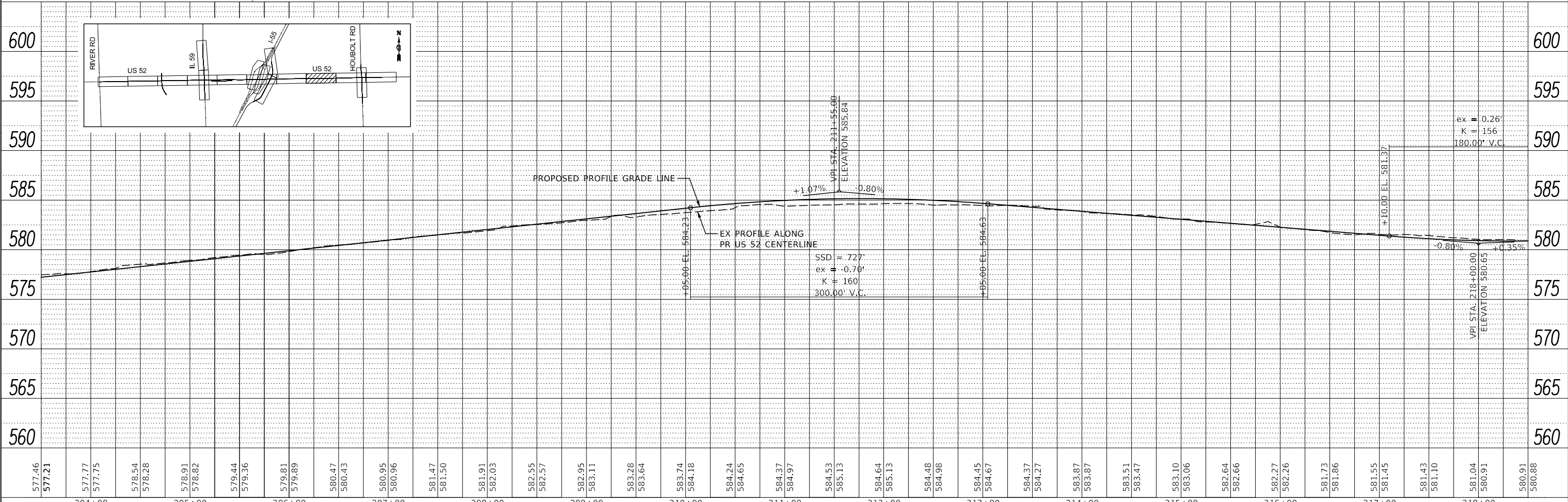
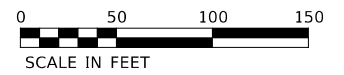
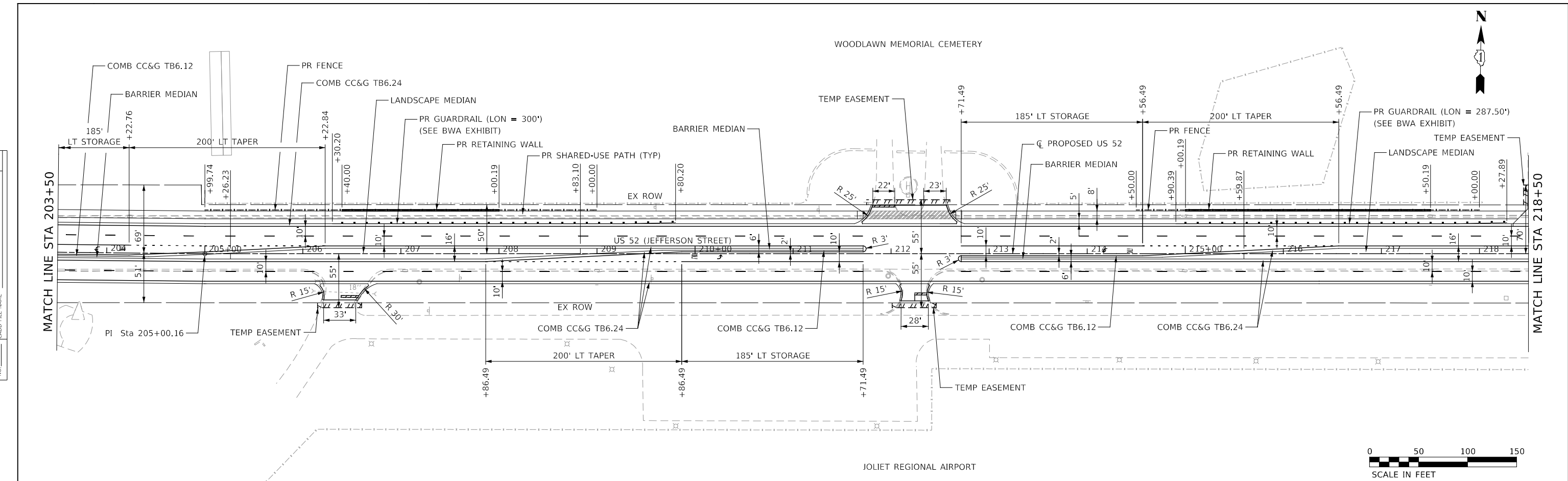

MODEL: D:\358ATL\99-ehd\plm\fig-08-US2-08.dgn

**PRELIMINARY**

USER NAME =	USPS706128
DESIGNED -	GS, RTA
DRAWN -	PAS
CHECKED -	MJM
DATE -	2/29/2024
PLOT SCALE =	1:100
PLOT DATE =	3/6/2024

**STATE OF ILLINOIS  
DEPARTMENT OF TRANSPORTATION**

**PLAN AND PROFILE - US 52 FROM RIVER ROAD TO HOUBOLT ROAD  
US 52 (JEFFERSON STREET)**

F.A.P. RTE. 607	SECTION	COUNTY	WILL	TOTAL SHEETS	18	SHEET NO.	8
CONTRACT NO.							
ILLINOIS FED. AID PROJECT				P-91-019-19			

SCALE: AS SHOWN SHEET 8 OF 10 SHEETS STA. TO STA.



PLAN	SURVEYED	DATE
	PLOTTED	
	ALIGNED	
	CHECKED	
	FILE NAME	
	NO.	

PROFILE	SURVEYED	DATE
	PLOTTED	
	GRADES	
	CHECKED	
	STRUCTURE	
	NOTATION	
	NO.	

MODEL: D:\ISSA\T19-arch\plan\p19-09-US52-09.dgn  
 FILE NAME: D:\ISSA\T19-arch\plan\p19-09-US52-09.dgn

PROP. CURVE US52\_PR\_CL\_33  
 PI STA. = 226+76.03  
 $\Delta = 1^\circ 02' 25''$  (RT)  
 $D = 1^\circ 25' 57''$   
 $R = 4,000.00'$   
 $T = 36.31'$   
 $L = 72.63'$   
 $E = 0.16'$   
 $e = N.C.$   
 P.C. STA. = 226+39.71  
 P.T. STA. = 227+12.34

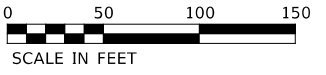
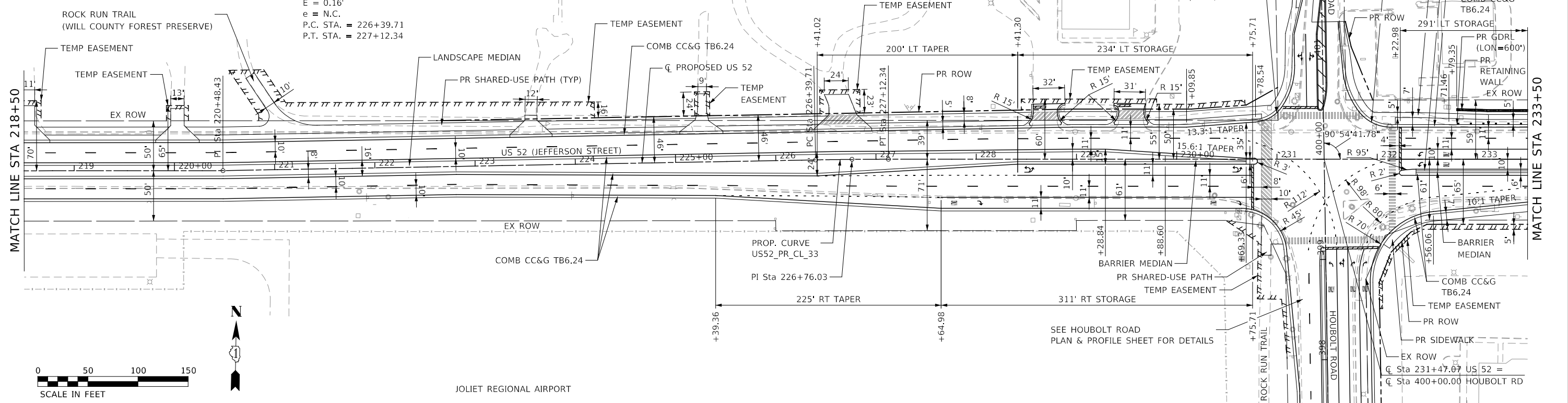

JOLIET REGIONAL AIRPORT

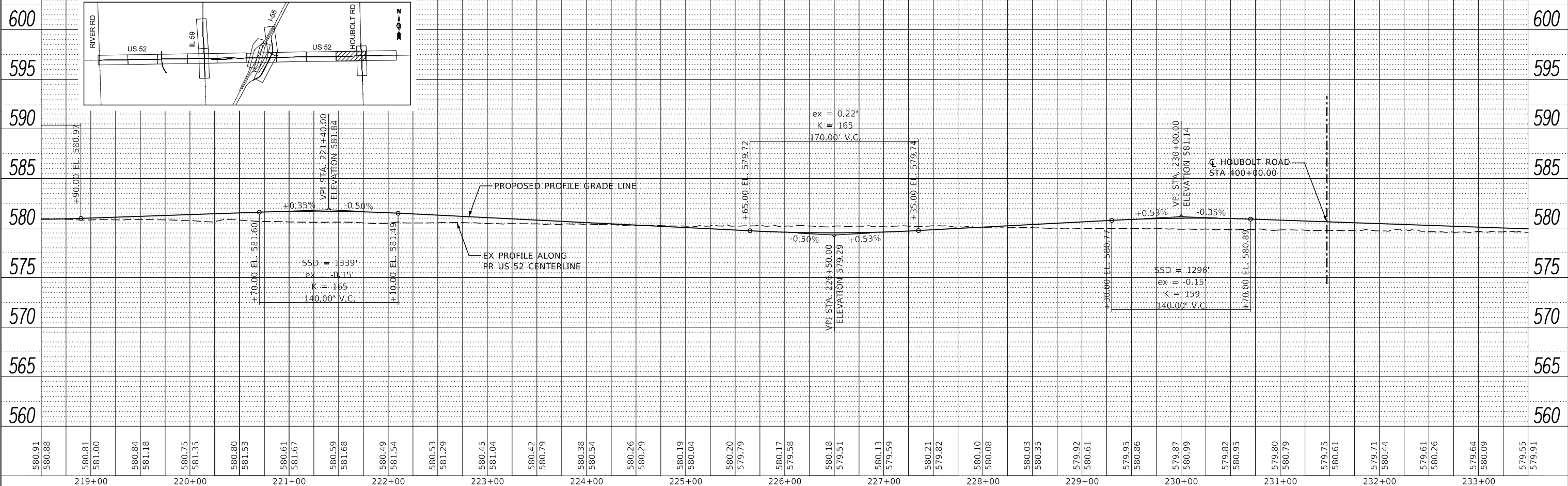

**PRELIMINARY**

USER NAME =	USPS706128	DESIGNED -	GS, RTA	REVISED -	
		DRAWN -	PAS	REVISED -	
PLOT SCALE =	1:100	CHECKED -	MJM	REVISED -	
PLOT DATE =	3/6/2024	DATE -	2/29/2024	REVISED -	

STATE OF ILLINOIS  
 DEPARTMENT OF TRANSPORTATION

PLAN AND PROFILE - US 52 FROM RIVER ROAD TO HOUBOLT ROAD	
US 52 (JEFFERSON STREET)	
SCALE: AS SHOWN	SHEET 9 OF 10 SHEETS
STA.	TO STA.

F.A.P. RTE. =	607	SECTION		COUNTY	WILL	TOTAL SHEETS	18	SHEET NO.	9
						CONTRACT NO.			
						ILLINOIS FED. AID PROJECT	P-91-019-19		

PLAN	SURVEYED	BY	DATE
	PLOTTED		
	ALIGNED		
	CHECKED		
	FILED		
	NO.		

PROFILE	SURVEYED	BY	DATE
	PLOTTED		
	GRADES		
	CHECKED		
	STRUCTURE		
	NOTATION		
	NO.		

MODEL: D:\ISSA\119-9-2024\119-9-2024.dgn  
FILE NAME: D:\ISSA\119-9-2024\119-9-2024.dgn

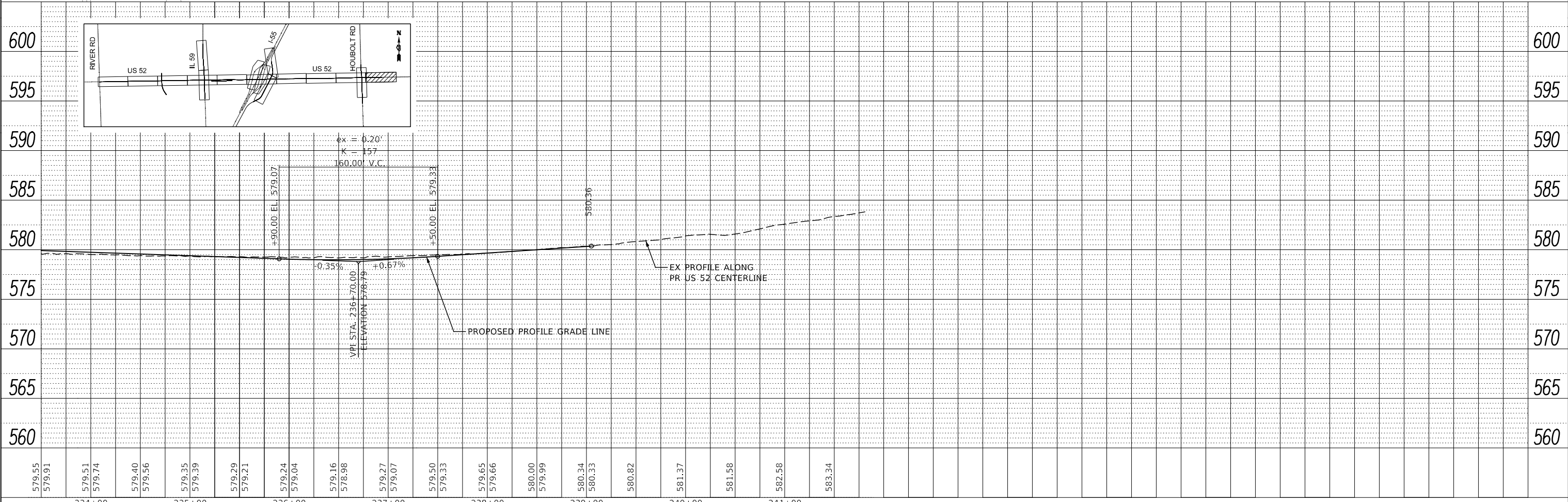
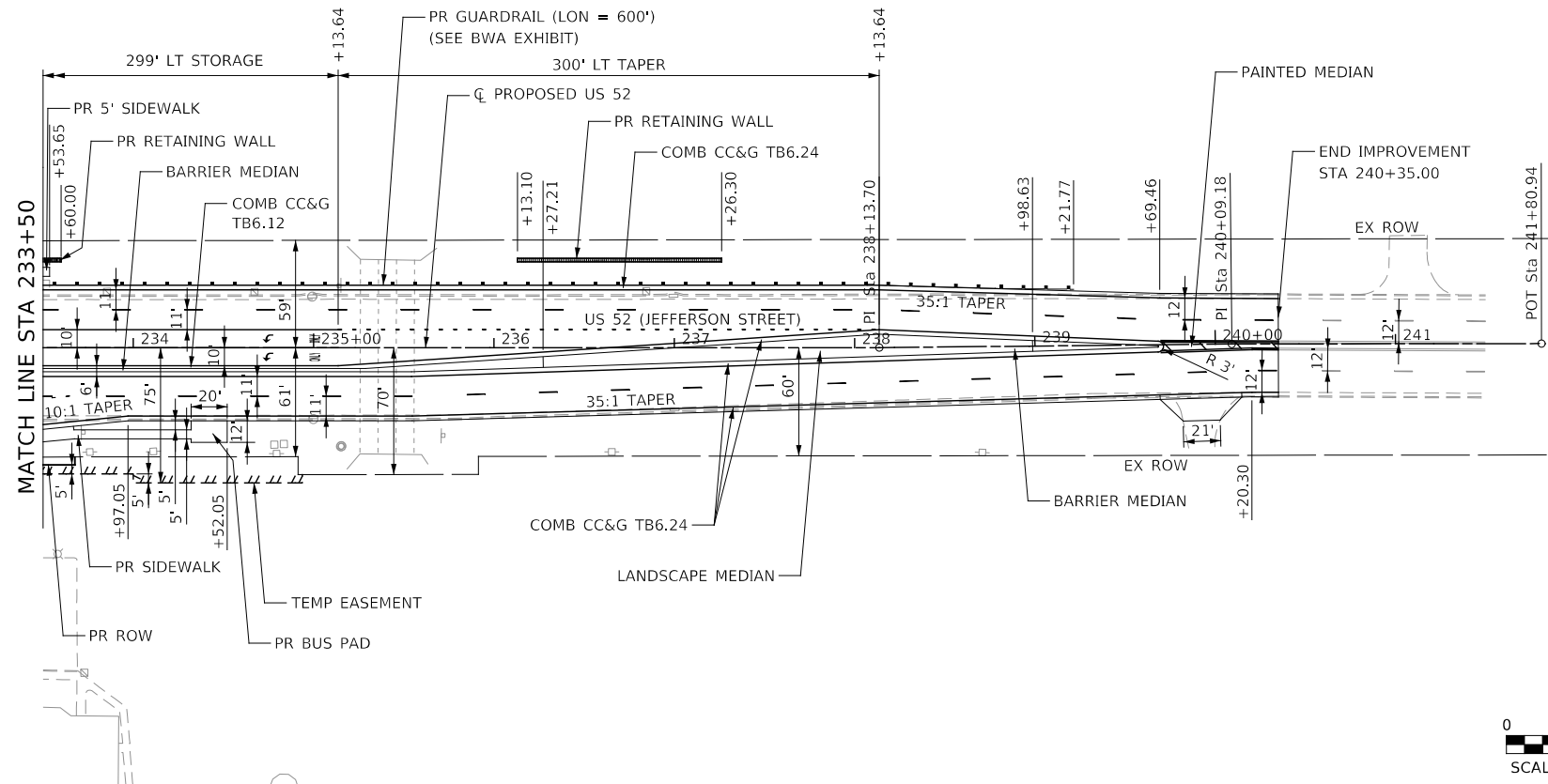

<b>PRELIMINARY</b>	USER NAME = USPS706128	DESIGNED - GS, RTA	REVISED -
	PLOT SCALE = 1:100	DRAWN - PAS	REVISED -
	PLOT DATE = 3/6/2024	CHECKED - MJM	REVISED -
		DATE - 2/29/2024	REVISED -

**STATE OF ILLINOIS  
DEPARTMENT OF TRANSPORTATION**

**PLAN AND PROFILE - US 52 FROM RIVER ROAD TO HOUBOLT ROAD  
US 52 (JEFFERSON STREET)**

SCALE: AS SHOWN SHEET 10 OF 10 SHEETS STA. TO STA.

F.A.P. RTE. 607	SECTION	COUNTY	TOTAL SHEETS 18	SHEET NO. 10
CONTRACT NO.			ILLINOIS FED. AID PROJECT P-91-019-19	

PLAN	SURVEYED	DATE
	PLOTTED	
	ALIGNED	
	CHECKED	
	NO. _____	
	NOTE BOOK	
	NO. _____	
	FILE NAME	
	NO. _____	

PROFILE	SURVEYED	DATE
	PLOTTED	
	GRADES	
	CHECKED	
	STRUCTURE	
	NOTATION	
	NO. _____	

MODEL: D:\ISSA\1199\sub\plan\1-14-24\1199.dgn

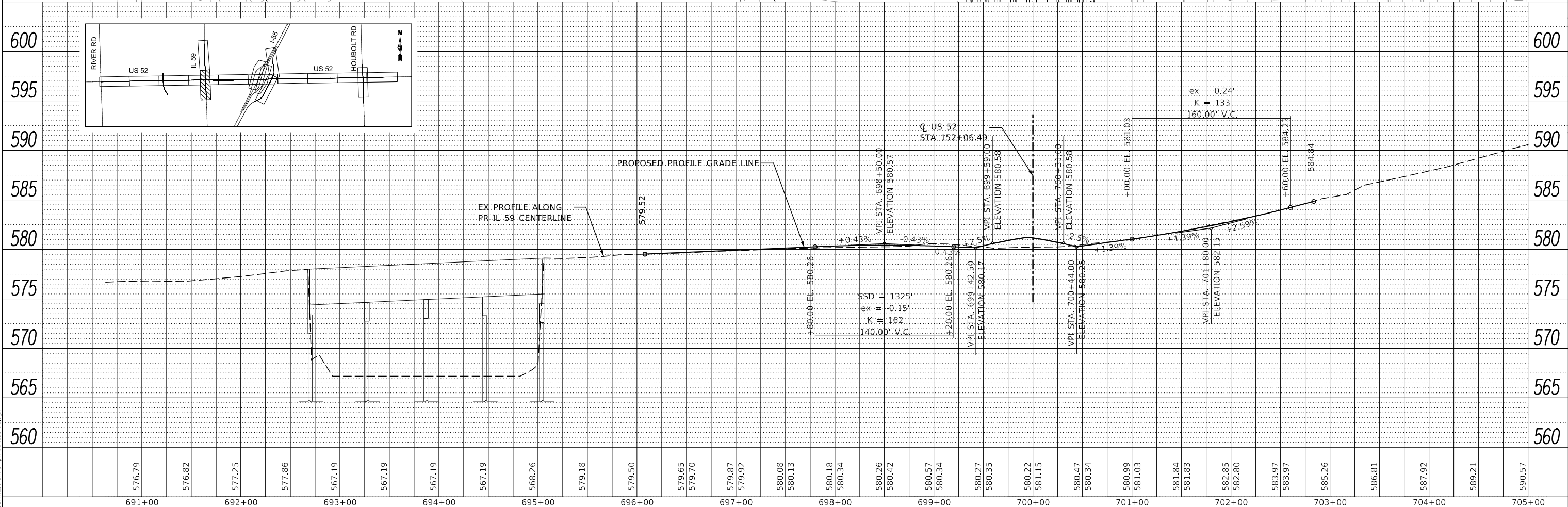
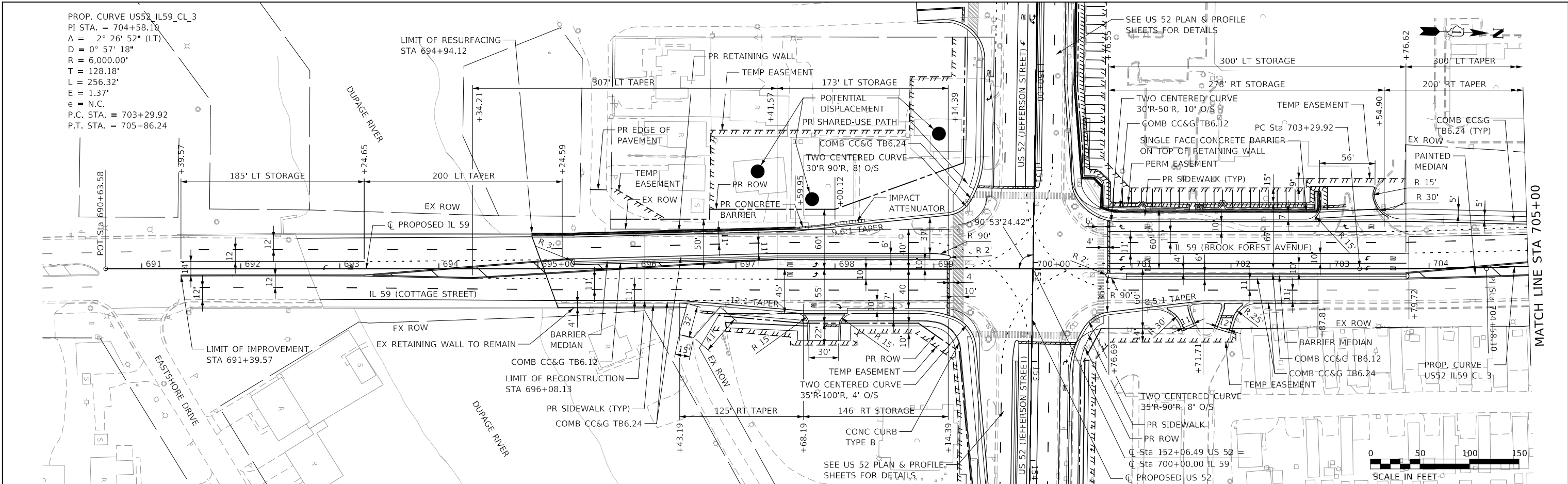

<b>PRELIMINARY</b>	USER NAME = USPS706128	DESIGNED - GS, RTA	REVISED -	<b>STATE OF ILLINOIS</b> <b>DEPARTMENT OF TRANSPORTATION</b>	<b>PLAN AND PROFILE - US 52 FROM RIVER ROAD TO HOUBOLT ROAD</b> <b>IL 59 (COTTAGE STREET / BROOK FOREST AVENUE)</b>	F.A.P. RTE. 607	SECTION	COUNTY	TOTAL SHEETS	SHEET NO.
	PLOT SCALE = 1:100	CHECKED - MJM	REVISED -			WILL	18	11		
	PLOT DATE = 3/6/2024	DATE - 2/29/2024	REVISED -			CONTRACT NO.				
						ILLINOIS	FED. AID PROJECT	P-91-019-19		

PLAN	SURVEYED	DATE
	PLOTTED	BY
	ALIGNED	
	CHECKED	
	FILE NAME	
	NO.	

PROFILE	SURVEYED	DATE
	PLOTTED	BY
	GRADES	
	CHECKED	
	STRUCTURE	
	NOTATION	
	NO.	

MODEL: D:\ISSA\1195-arh\plan\12-21-24-19-22.dgn

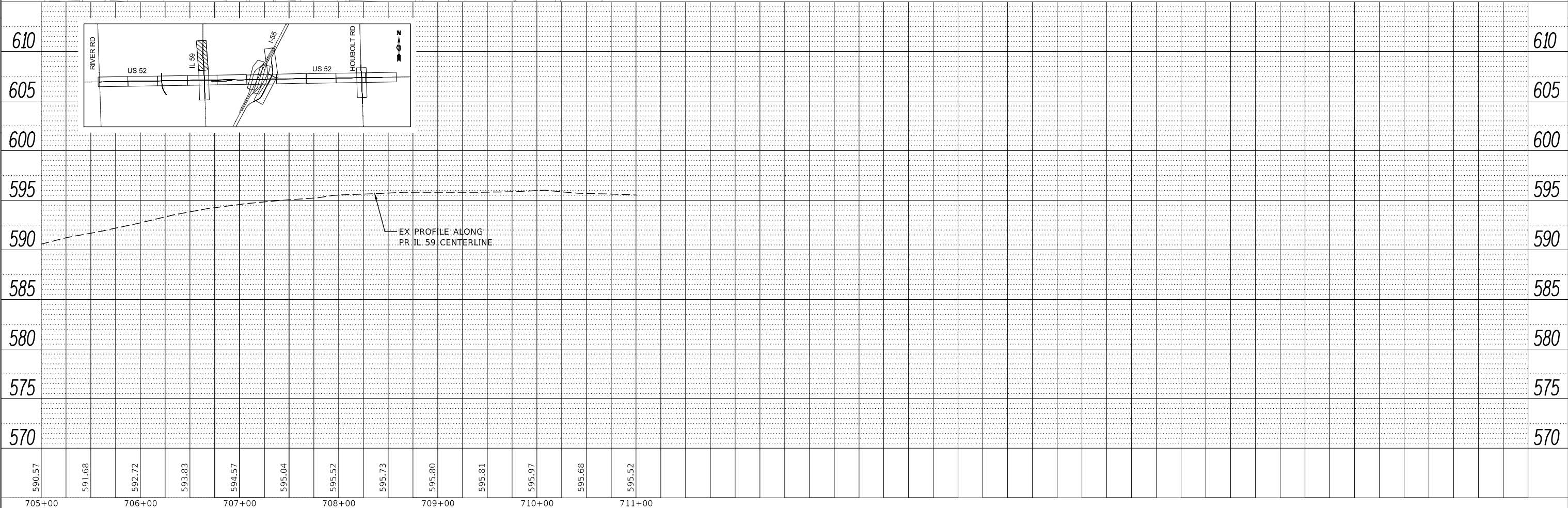
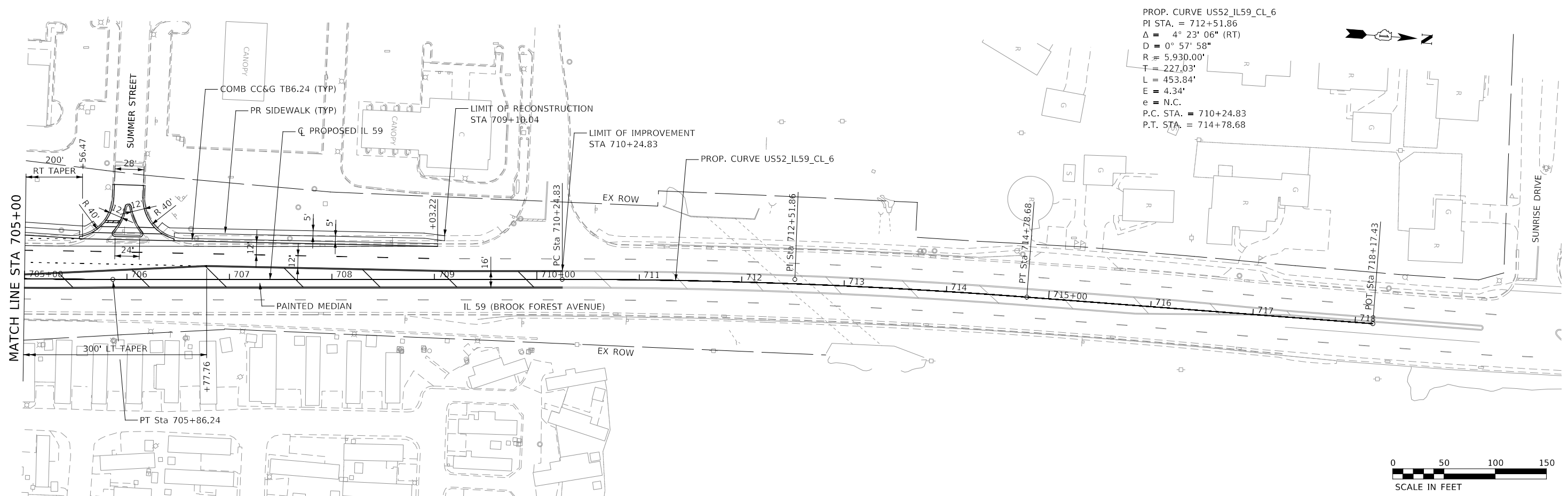

<b>PRELIMINARY</b>	USER NAME = USPS706128	DESIGNED - GS, RTA	REVISED -
	PLOT SCALE = 1:100	DRAWN - PAS	REVISED -
	PLOT DATE = 3/6/2024	CHECKED - MJM	REVISED -
		DATE - 2/29/2024	REVISED -

SCALE: AS SHOWN		SHEET 2 OF 2 SHEETS	STA. TO STA.
-----------------	--	---------------------	--------------

F.A.P. RTE. 607	SECTION	COUNTY WILL	TOTAL SHEETS 18	SHEET NO. 12
CONTRACT NO.				ILLINOIS FED. AID PROJECT P-91-019-19

STATE OF ILLINOIS  
DEPARTMENT OF TRANSPORTATION

PLAN AND PROFILE - US 52 FROM RIVER ROAD TO HOUBOLT ROAD  
IL 59 (COTTAGE STREET / BROOK FOREST AVENUE)

DATE	
BY	
PLAN	SURVEYED
	ALIGNED
	CHECKED
	PLOTTED
	DATE
	NO.
	FILE NAME

DATE	
BY	
PROFILE	SURVEYED
	GRADES CHECKED
	STRUCTURE NOTATIONS CHECKED
	PLOTTED
	DATE
	NO.
	FILE NAME

EXIST. CURVE CUR-ES522  
 PI STA. = 5265+16.07  
 $\Delta = 37^\circ 15' 00''$  (LT)  
 $D = 14^\circ 19' 26''$   
 $R = 400.00'$   
 $T = 134.81'$   
 $L = 260.05'$   
 $E = 22.11'$   
 $e = 6.0\%$   
 $T.R. = 40.0'$   
 $S.E. RUN = 125.0'$   
 $P.C. STA. = 5263+81.26$   
 $P.T. STA. = 5266+41.32$

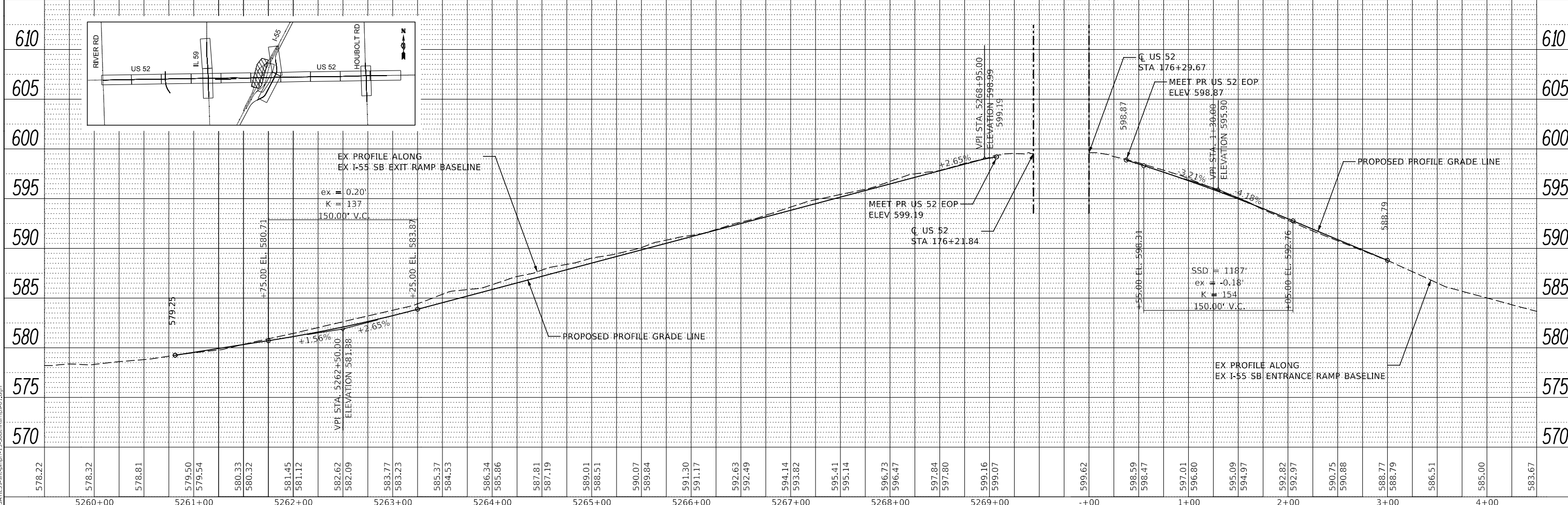
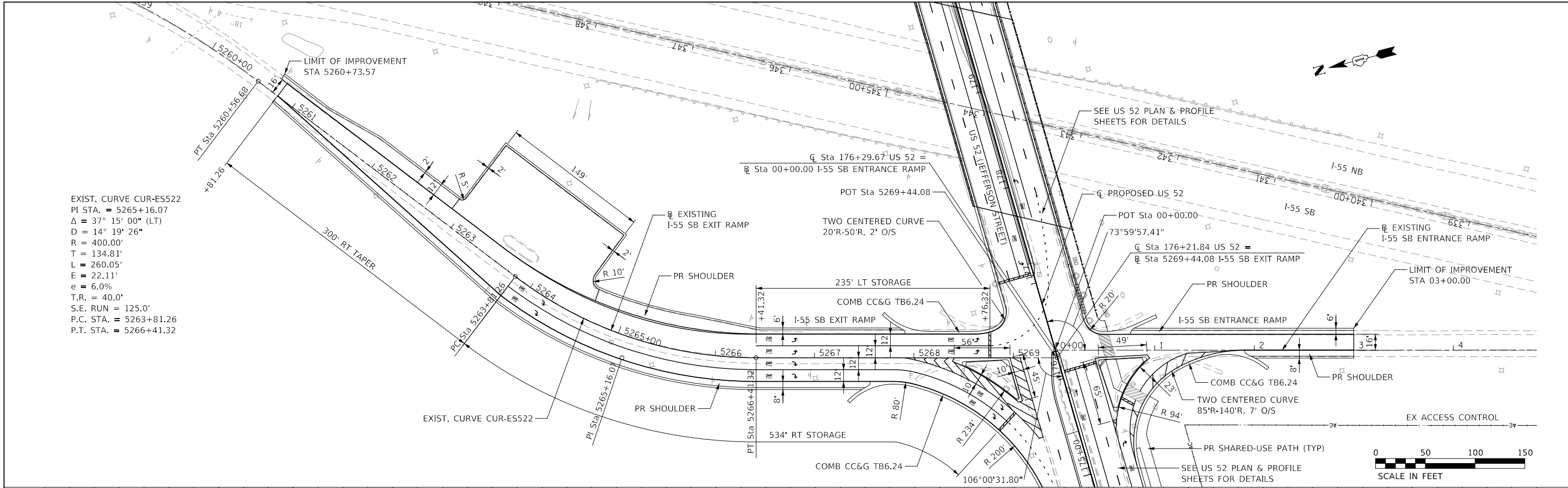

<b>PRELIMINARY</b>	USER NAME = USPS706128	DESIGNED - GS, RTA	REVISED -
	PLOT SCALE = 1:100	DRAWN - PAS	REVISED -
	PLOT DATE = 3/6/2024	CHECKED - MJM	REVISED -
		DATE - 2/29/2024	REVISED -

<b>STATE OF ILLINOIS DEPARTMENT OF TRANSPORTATION</b>		<b>PLAN AND PROFILE - US 52 FROM RIVER ROAD TO HOUBOLT ROAD</b>	
		<b>I-55 SOUTH RAMPS</b>	
SCALE: AS SHOWN	SHEET 1 OF 1 SHEETS	STA.	TO STA.

F.A.P. RTE. 607	SECTION	COUNTY	TOTAL SHEETS	SHEET NO.
		WILL	18	13
CONTRACT NO.				
ILLINOIS FED. AID PROJECT P-91-019-19				

PLAN	SURVEYED	DATE
	PLOTTED	BY
	ALIGNED	
	CHECKED	
	FILED	
	NO.	

PROFILE	SURVEYED	DATE
	PLOTTED	BY
	GRADES	
	CHECKED	
	STRUCTURE	
	NOTATIONS	
	NO.	

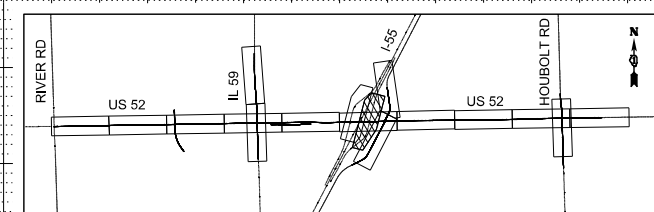
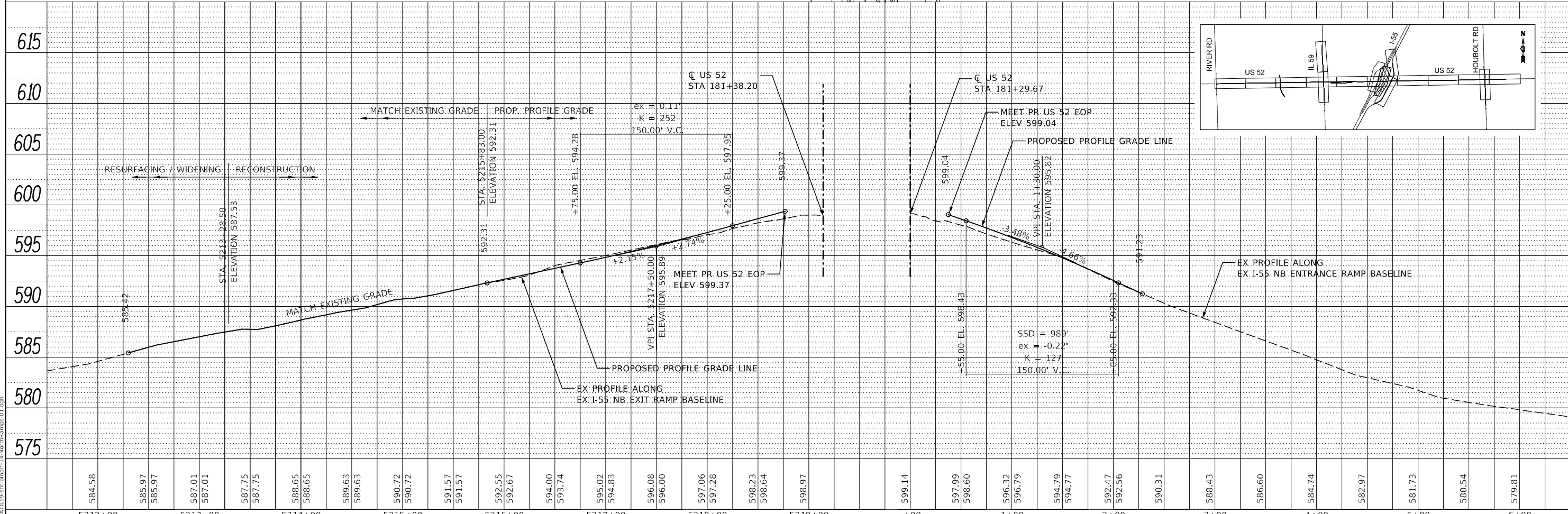
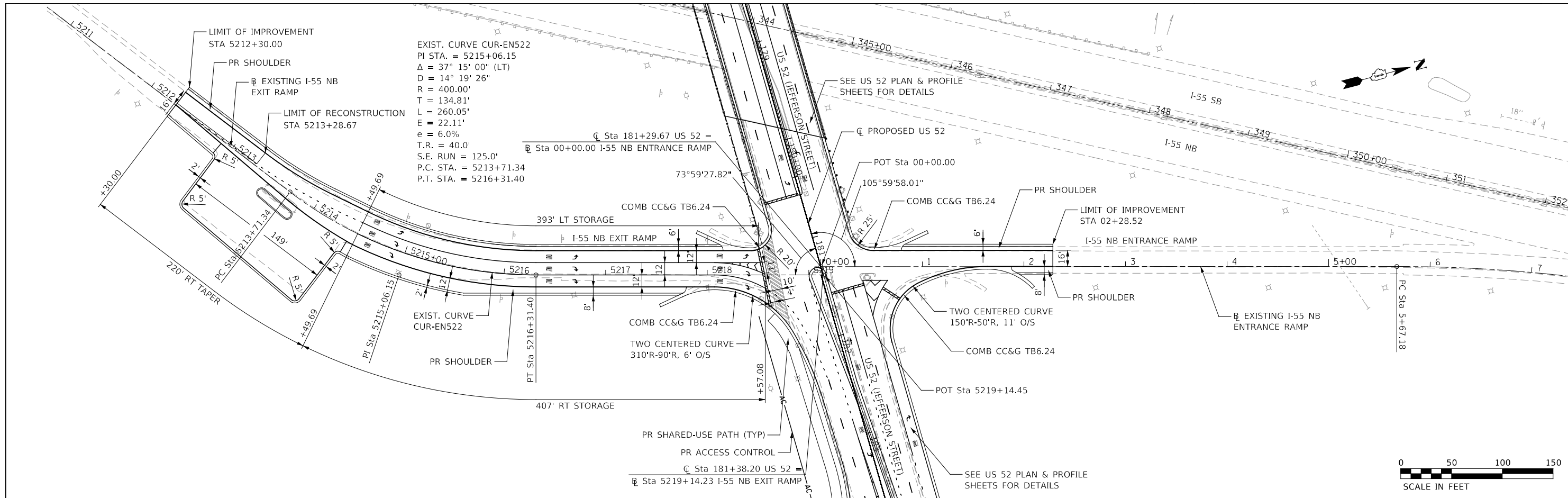

<b>PRELIMINARY</b>	USER NAME = USPS706128	DESIGNED - GS, RTA	REVISED -	<b>STATE OF ILLINOIS</b> <b>DEPARTMENT OF TRANSPORTATION</b>	<b>PLAN AND PROFILE - US 52 FROM RIVER ROAD TO HOUBOLT ROAD</b>		F.A.P. RTE. 607	SECTION	COUNTY	TOTAL SHEETS	SHEET NO.		
	PLOT SCALE = 1:100	CHECKED - MJM	REVISED -		SCALE: AS SHOWN	SHEET 1 OF 1 SHEETS	STA.	TO STA.	ILLINOIS	FED. AID PROJECT	WILL	18	14
	PLOT DATE = 3/6/2024	DATE - 2/29/2024	REVISED -								CONTRACT NO.		
											P-91-019-19		

PLAN	SURVEYED	DATE
	PLOTTED	
	ALIGNED	
	CHECKED	
	NO.	
	FILE NAME	

PROFILE	SURVEYED	DATE
	PLOTTED	
	GRADES	
	CHECKED	
	NO.	
	STRUCTURE	
	NOTATION	

PROP. CURVE US52\_SEFR\_CL\_3  
 PI STA. = 489+27.35  
 $\Delta = 35^\circ 42' 35''$  (LT)  
 $D = 15^\circ 04' 40''$   
 $R = 380.00'$   
 $T = 122.41'$   
 $L = 236.83'$   
 $E = 19.23'$   
 $e = 4\%$  (EXISTING)  
 P.C. STA. = 488+04.94  
 P.T. STA. = 490+41.78

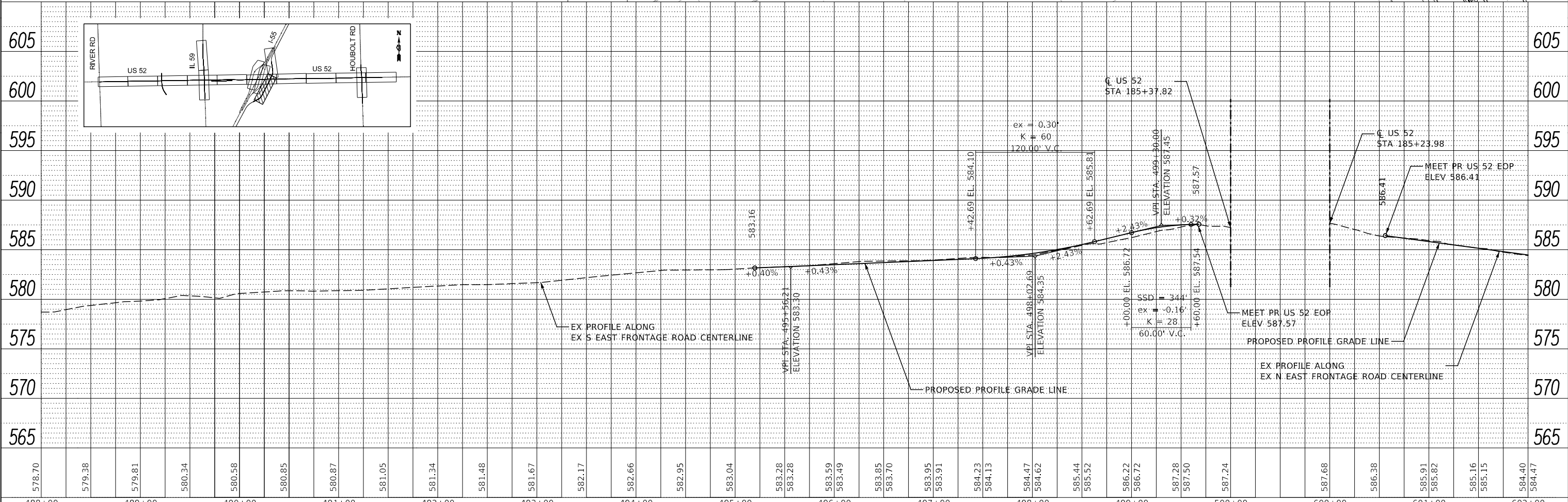
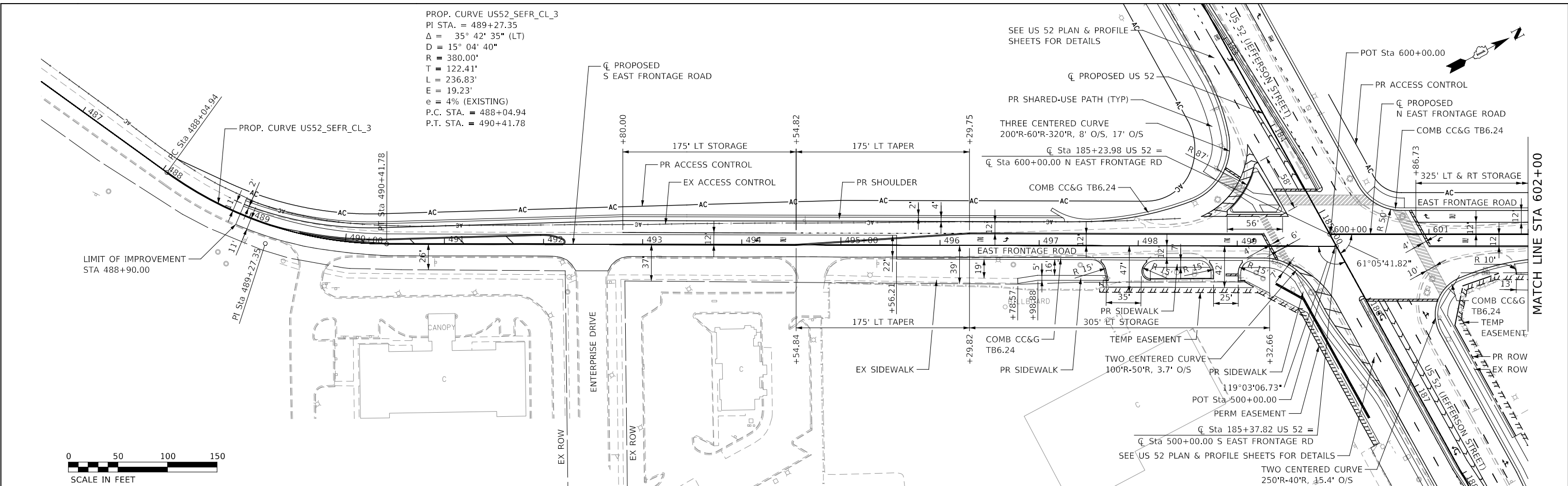

<b>PRELIMINARY</b>	USER NAME = USPS706128	DESIGNED - GS, RTA	REVISED -
	PLOT SCALE = 1:100	DRAWN - PAS	REVISED -
	PLOT DATE = 3/6/2024	CHECKED - MJM	REVISED -
	DATE = 2/29/2024	REVISED -	

STATE OF ILLINOIS  
 DEPARTMENT OF TRANSPORTATION

PLAN AND PROFILE - US 52 FROM RIVER ROAD TO HOUBOLT ROAD  
 EAST FRONTAGE ROAD

SCALE: AS SHOWN SHEET 1 OF 2 SHEETS STA. TO STA.

F.A.P. RTE.	SECTION	COUNTY	TOTAL SHEETS	SHEET NO.
607		WILL	18	15
CONTRACT NO. ILLINOIS FED. AID PROJECT P-91-019-19				

PLAN	SURVEYED	DATE
	PLOTTED	BY
NOTE BOOK	ALIGNED	
	CHECKED	
NO.	FILE NAME	
	FILE NAME	

PROFILE	SURVEYED	DATE
	PLOTTED	BY
NOTE BOOK	GRADES CHECKED	
	STRUCTURE NOTATIONS CHECKED	
NO.	FILE NAME	
	FILE NAME	

PROP. CURVE US2\_NEFR\_CL\_3  
 PI STA. = 603+32.17  
 $\Delta = 35^\circ 40' 00''$  (LT)  
 $D = 15^\circ 54' 56''$   
 $R = 360.00'$   
 $T = 115.81'$   
 $L = 224.10'$   
 $E = 18.17'$   
 $e = 4.0\%$   
 $T.R. = 35.0'$   
 $S.E. RUN = 50.0'$   
 $P.C. STA. = 602+16.35$   
 $P.T. STA. = 604+40.45$

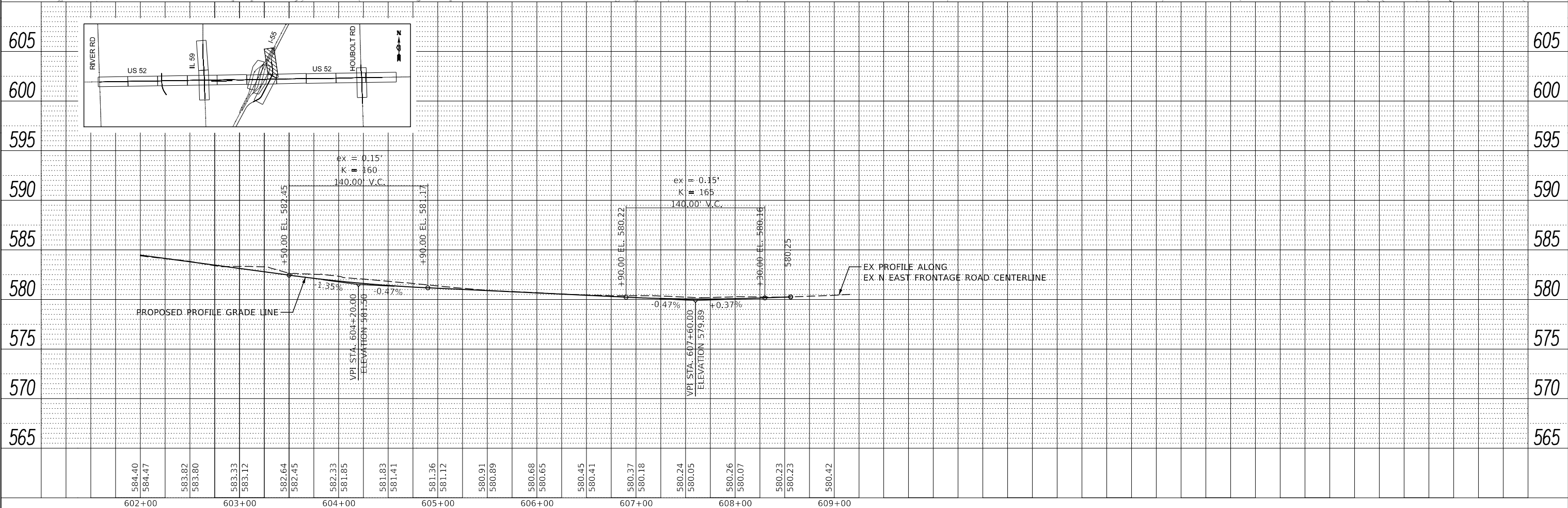
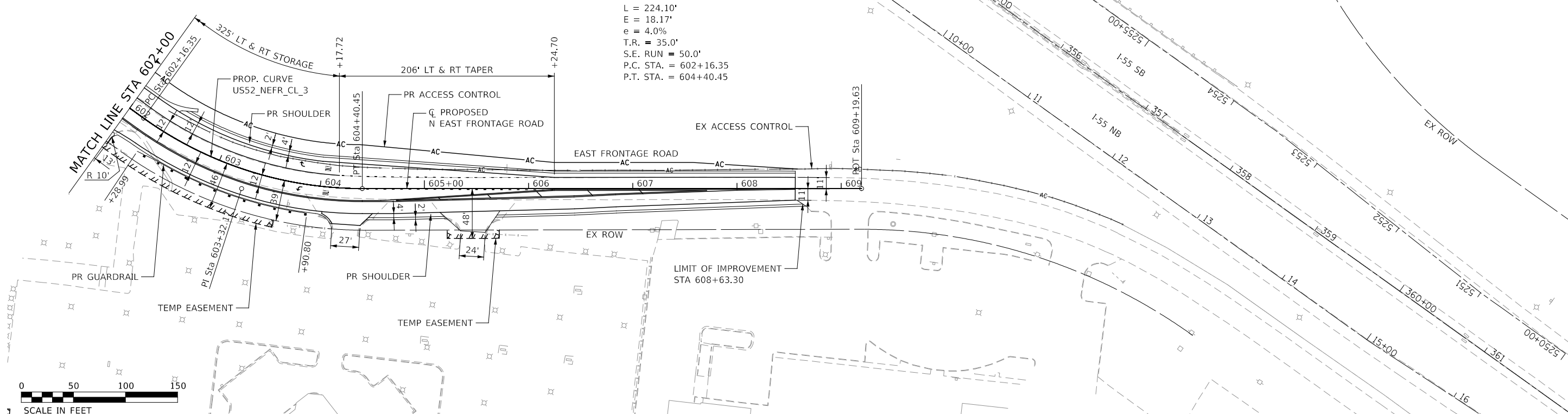

**PRELIMINARY**

USER NAME = USPS706128	DESIGNED - GS, RTA	REVISED -
PLOT SCALE = 1:100	DRAWN - PAS	REVISED -
PLOT DATE = 3/6/2024	CHECKED - MJM	REVISED -
	DATE - 2/29/2024	REVISED -

**STATE OF ILLINOIS**  
**DEPARTMENT OF TRANSPORTATION**

**PLAN AND PROFILE - US 52 FROM RIVER ROAD TO HOUBOLT ROAD**  
**EAST FRONTAGE ROAD**  
 SCALE: AS SHOWN SHEET 2 OF 2 SHEETS STA. TO STA.

F.A.P. RTE. 607	SECTION	COUNTY	TOTAL SHEETS	SHEET NO.
		WILL	18	16
CONTRACT NO.				
ILLINOIS FED. AID PROJECT P-91-019-19				

MODEL: D:\S\ATL\9-9-2024\hgnr\16-4-24\EastFrontage-02.dgn



PROP. CURVE US52\_HOUB\_CL\_3  
 PI STA. = 402+66.72  
 $\Delta = 15^\circ 57' 29''$  (LT)  
 $D = 22^\circ 55' 06''$   
 $R = 250.00'$   
 $T = 35.04'$   
 $L = 69.63'$   
 $E = 2.44'$   
 $e =$  N.C.  
 P.C. STA. = 402+31.68  
 P.T. STA. = 403+01.31

PROP. CURVE US52\_HOUB\_CL\_6  
 PI STA. = 403+50.85  
 $\Delta = 16^\circ 08' 22''$  (RT)  
 $D = 22^\circ 55' 06''$   
 $R = 250.00'$   
 $T = 35.45'$   
 $L = 70.42'$   
 $E = 2.50'$   
 $e =$  N.C.  
 P.C. STA. = 403+15.41  
 P.T. STA. = 403+85.83

PLAN	SURVEYED	DATE
	PLOTTED	
	ALIGNED	
	CHECKED	
	FILE NAME	
	NO.	

PROFILE	SURVEYED	DATE
	PLOTTED	
	GRADES	
	CHECKED	
	STRUCTURE	
	NOTATION	
	NO.	

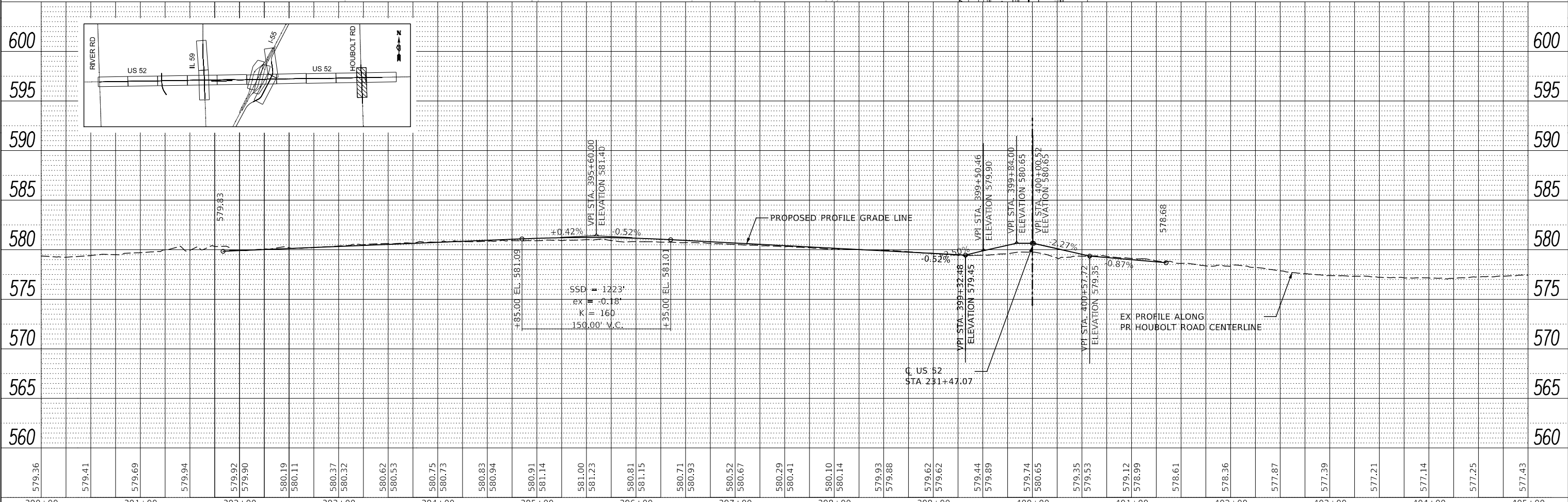
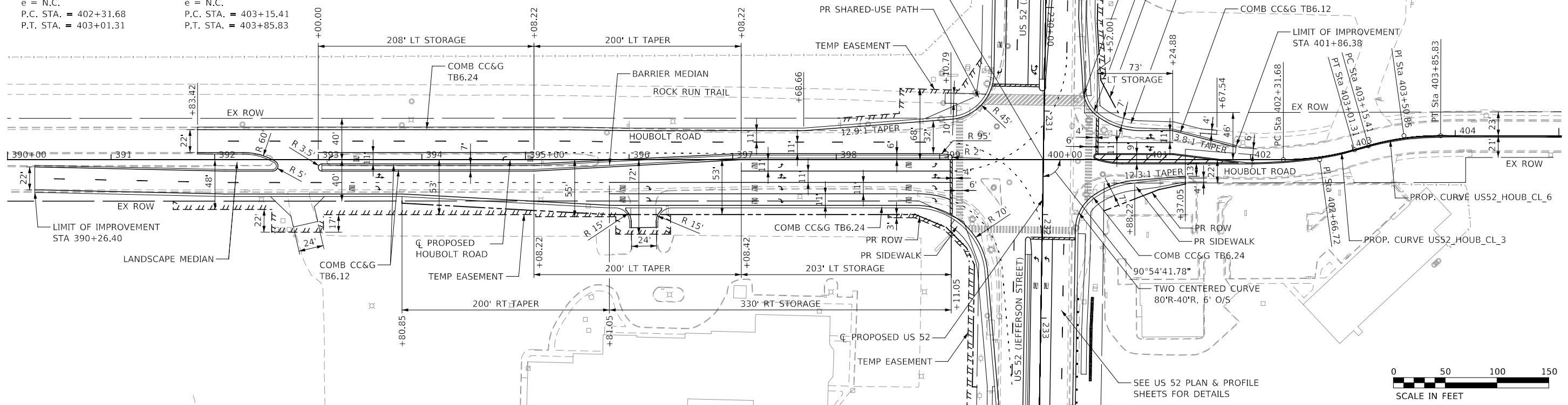

579.36	390+00	579.41	391+00	579.69	392+00	580.19	393+00	580.37	394+00	580.53	395+00	580.75	396+00	580.83	397+00	580.94	398+00	580.91	399+00	581.14	400+00	581.00	401+00	581.23	402+00	580.81	403+00	581.15	404+00	580.71	405+00	580.93	580.52	580.67	580.29	580.41	580.10	580.14	579.93	579.88	579.62	579.62	579.44	579.89	579.74	580.65	579.35	579.53	579.12	578.99	578.61	578.36	577.87	577.39	577.21	577.14	577.25	577.43
--------	--------	--------	--------	--------	--------	--------	--------	--------	--------	--------	--------	--------	--------	--------	--------	--------	--------	--------	--------	--------	--------	--------	--------	--------	--------	--------	--------	--------	--------	--------	--------	--------	--------	--------	--------	--------	--------	--------	--------	--------	--------	--------	--------	--------	--------	--------	--------	--------	--------	--------	--------	--------	--------	--------	--------	--------	--------	--------

**PRELIMINARY**

USER NAME = USPS706128	DESIGNED - GS, RTA	REVISED -
PLOT SCALE = 1:100	DRAWN - PAS	REVISED -
PLOT DATE = 3/6/2024	CHECKED - MJM	REVISED -
	DATE - 2/29/2024	REVISED -

STATE OF ILLINOIS  
 DEPARTMENT OF TRANSPORTATION

PLAN AND PROFILE - US 52 FROM RIVER ROAD TO HOUBOLT ROAD  
 HOUBOLT ROAD

SCALE: AS SHOWN SHEET 1 OF 1 SHEETS STA. TO STA.

F.A.P. RTE. 607	SECTION	COUNTY	TOTAL SHEETS	SHEET NO.
		WILL	18	17
CONTRACT NO.				
ILLINOIS FED. AID PROJECT P-91-019-19				

PLAN	SURVEYED	BY	DATE
	PLOTTED		
	ALIGNED		
	CHECKED		
	NO. _____		
	FILE NAME _____		

PROFILE	SURVEYED	BY	DATE
	PLOTTED		
	GRADES CHECKED		
	STRUCTURE NOTATION SWIPED		
	NO. _____		

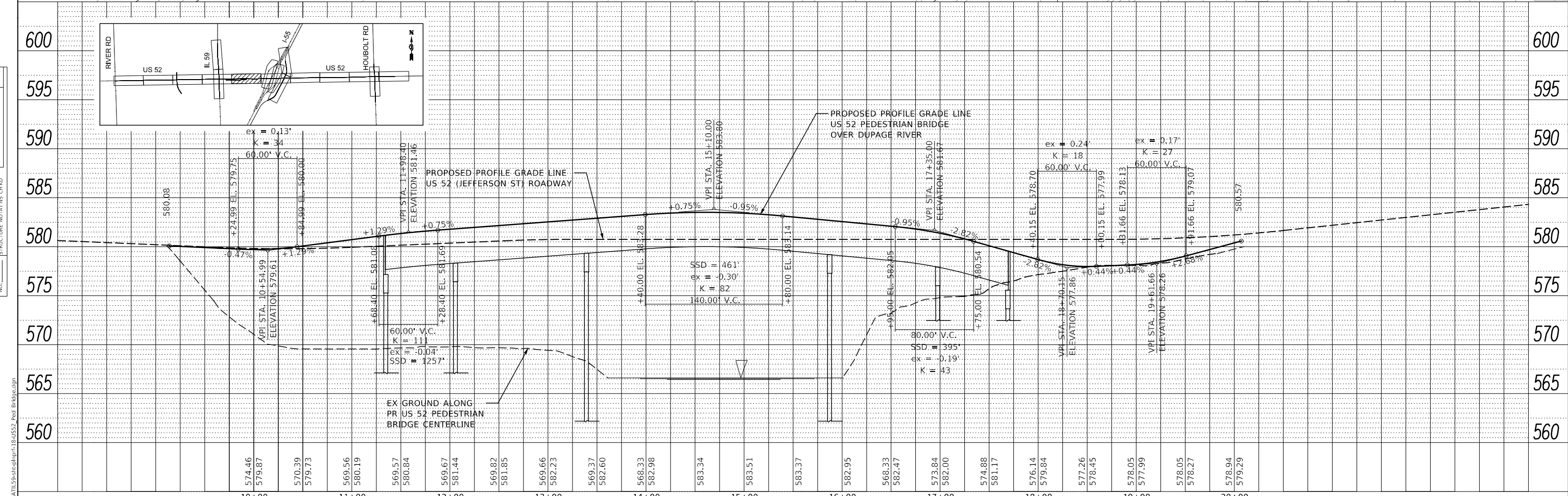
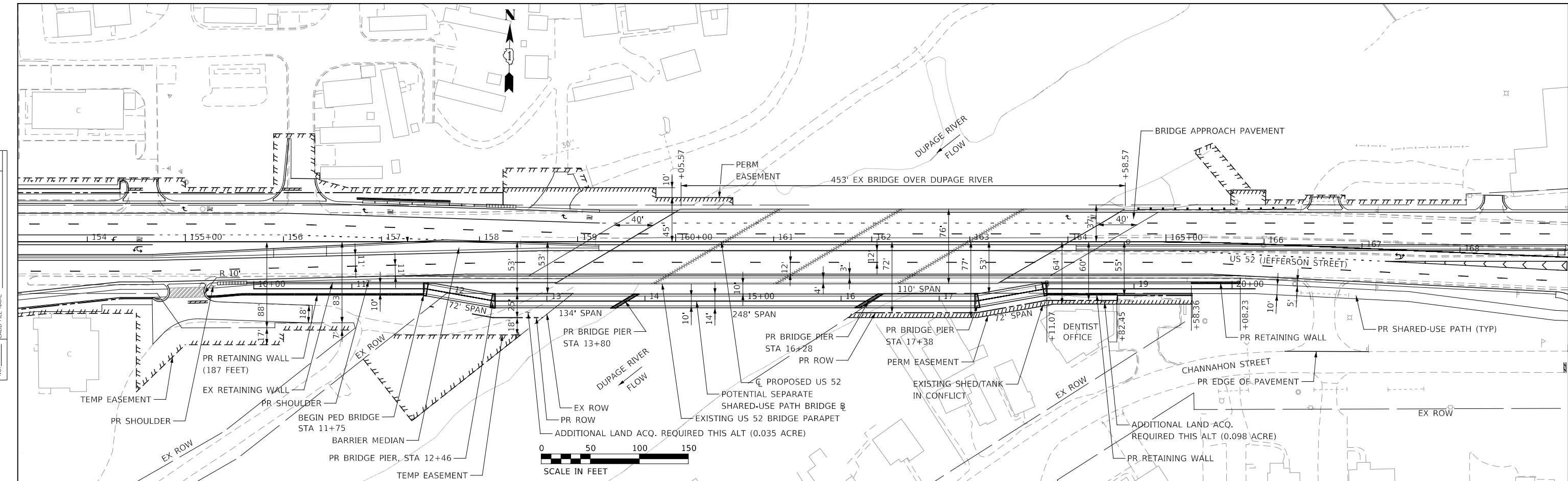

**PRELIMINARY**

USER NAME = USPS706128	DESIGNED - GS, RTA	REVISED -
DESIGNED - PAS	REVISED -	
CHECKED - MJM	REVISED -	
DATE - 2/29/2024	REVISED -	

**STATE OF ILLINOIS  
DEPARTMENT OF TRANSPORTATION**

**PLAN AND PROFILE - US 52 FROM RIVER ROAD TO HOUBOLT ROAD  
US 52 OVER DUPAGE RIVER PEDESTRIAN STRUCTURE**

SCALE: AS SHOWN SHEET 1 OF 1 SHEETS STA. TO STA.

F.A.P. RTE. 607	SECTION	COUNTY WILL	TOTAL SHEETS 18	SHEET NO. 18
CONTRACT NO.			ILLINOIS FED. AID PROJECT P-91-019-19	

MODEL: D:\ISSA\119\shelton\p18-us52 Ped Br.dwg