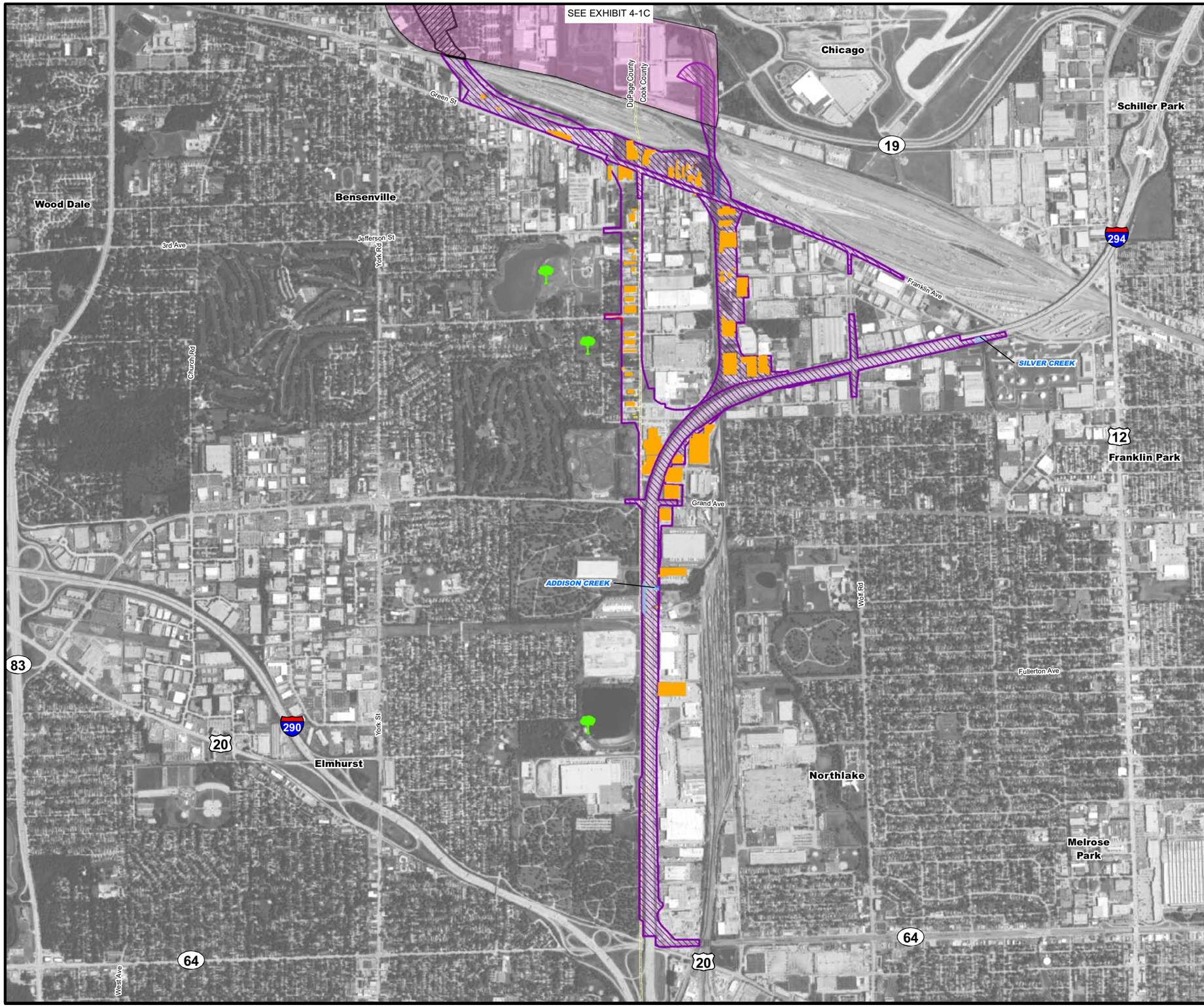

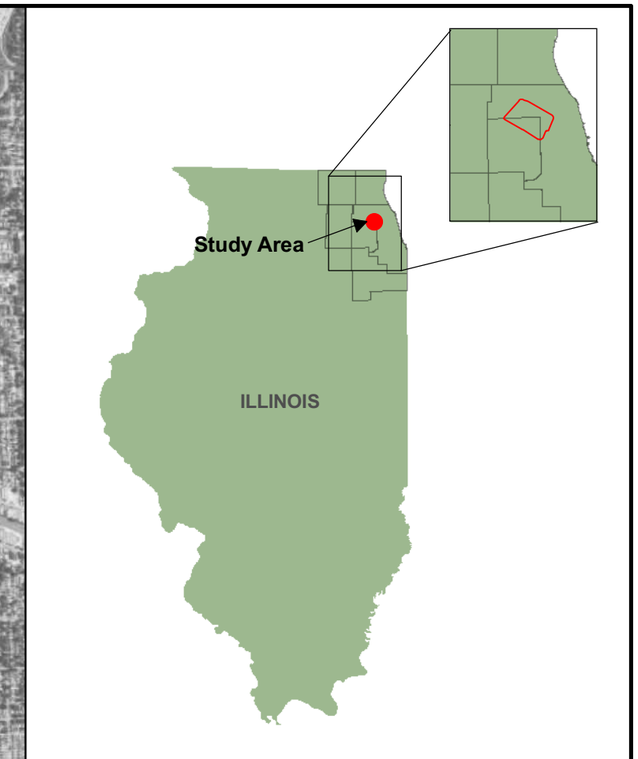

Legend

- Business Impact
- Residental Impact
- Special Lands Impact
- Noise-Sensitive Residential Areas
- Noise-Sensitive Non-Residential Receptors - Churches
- Noise-Sensitive Non-Residential Receptors - Schools
- Noise-Sensitive Non-Residential Receptors - Parks
- Waters Impact[1]
- 100-Year Floodplain Impact
- OMP Acquisition Area
- County Boundary
- Alternative 203
- Alternative 402
- Option A
- Option D

FOR WETLAND IMPACTS SEE APPENDIX H

NOTE:
1.INCLUDES POTENTIALLY JURISDICTIONAL STORMWATER MANAGEMENT FACILITIES.

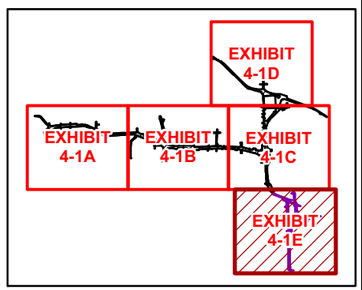

N

0 2,000 4,000
Feet

Exhibit 4-1E

Impact Summary Exhibit

ELGIN O'HARE WEST BYPASS
communities. opportunities. solutions.

Illinois Department of Transportation