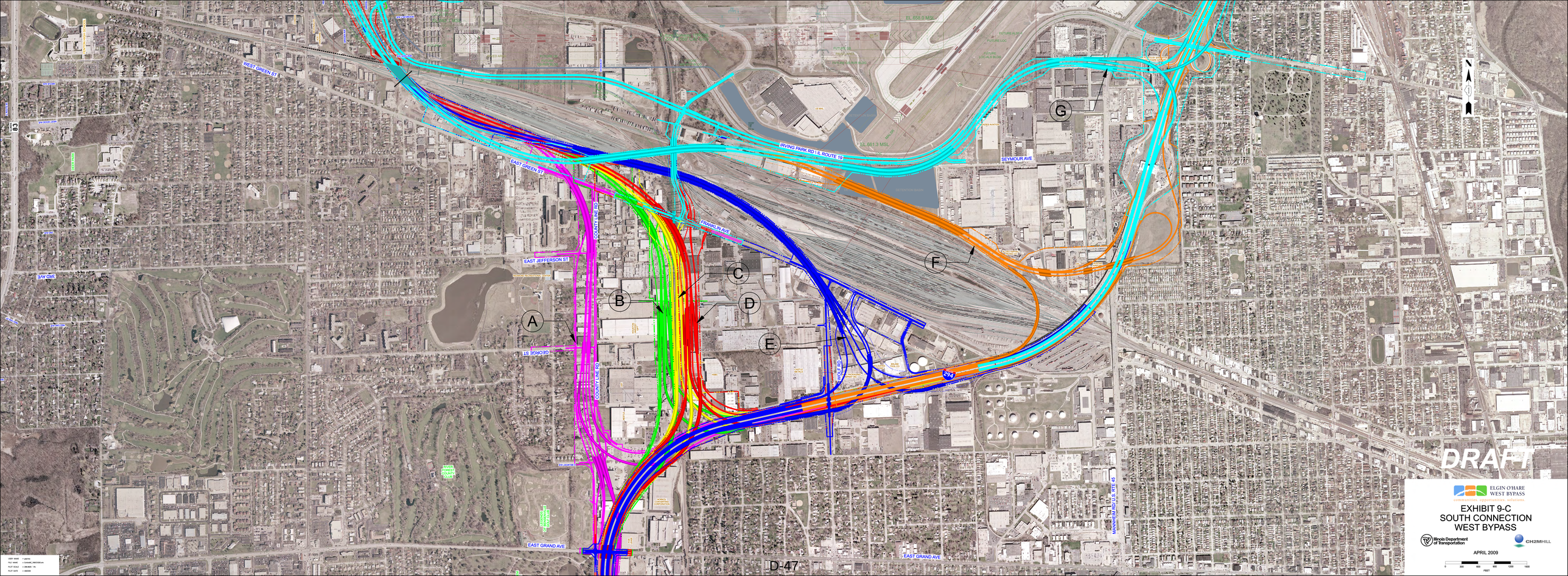
WEST GREEN ST
EAST GREEN ST
IRVING PARK RD / IL ROUTE 19
SEYMOUR AVE
FRANKLIN AVE
EAST JEFFERSON ST
COUNTY LINE RD
DECORDE ST
EAST GRAND AVE
MANNHEIM RD / U.S. RTE 45
83
A
B
C
D
E
F
G
DRAFT
ELGIN O'HARE WEST BYPASS
EXHIBIT 9-C
SOUTH CONNECTION
WEST BYPASS
Illinois Department of Transportation
CH2MHILL
APRIL 2009
0 300 600 900 1200 1500
FEET