

SOIL BORING HG-16

BORING LOG HG-16 Page 1 of 1

Wang Engineering, INC.
wengeng3@wengeng.com
1145 Main Street
Lombard, IL 60148
Telephone: 630 953-9928
Fax: 630 953-9938

WEI Job No.: 665-05-03
Client: HNTB Corporation
Project: IL 394 (FAP 94) IDOT D-91-012-01
Location: Sections 25&26, T36N, R14E, Cook Co.

Datum: NGVD
Elevation: 182.46 m
North: 546395.87 m
East: 362636.96 m
Station: 30+080.84
Offset: 90.60 LT

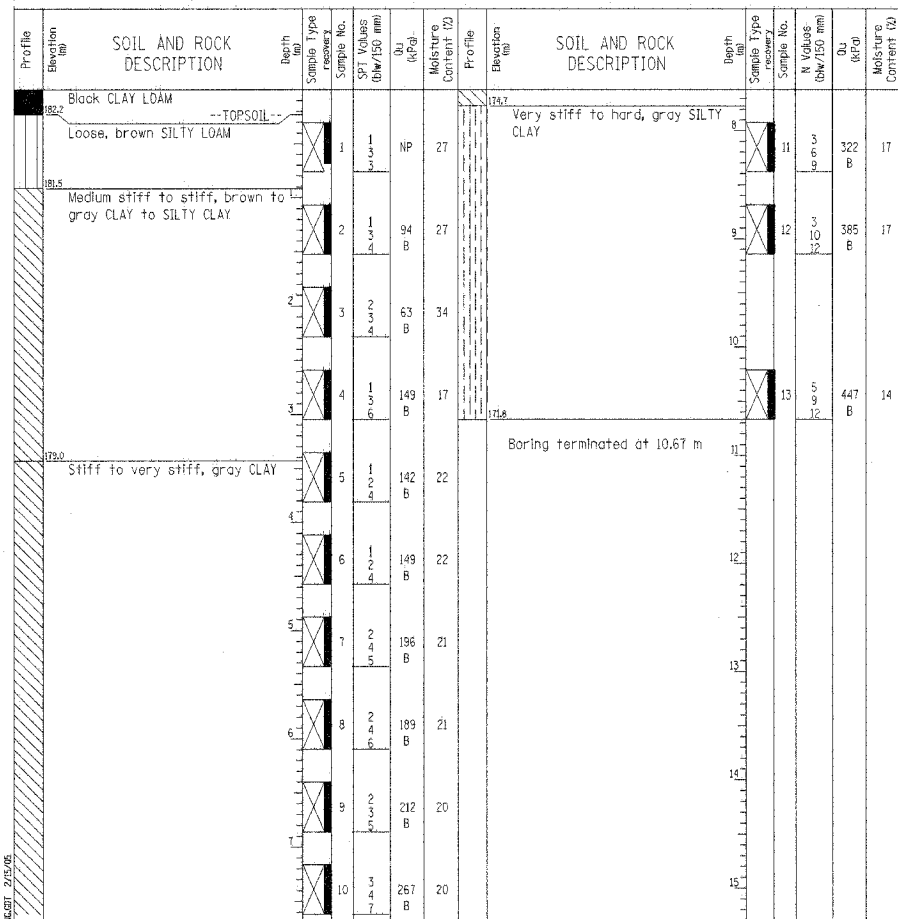

GENERAL NOTES

Begin Drilling: 05-01-2002 Complete Drilling: 05-01-2002
 Drilling Contractor: Patrick Drilling Drill Rig: CME 75
 Driller: K&C Logger: N. Davis Checked by: B. Fugiel
 Drilling Method: 3.25-in HSA; Backfilled upon completion

WATER LEVEL DATA

While Drilling: DRY
 At Completion of Drilling: DRY
 Time After Drilling: NA
 Depth to Water: NA
 The stratification lines represent the approximate boundary between soil types; the actual transition may be gradual.

SOIL BORING HG-17

BORING LOG HG-17 Page 1 of 1

Wang Engineering, INC.
wengeng3@wengeng.com
1145 Main Street
Lombard, IL 60148
Telephone: 630 953-9928
Fax: 630 953-9938

WEI Job No.: 665-05-03
Client: HNTB Corporation
Project: IL 394 (FAP 94) IDOT D-91-012-01
Location: Sections 25&26, T36N, R14E, Cook Co.

Datum: NGVD
Elevation: 183.67 m
North: 546429.43 m
East: 362635.88 m
Station: 29+999.35
Offset: 95.42 LT

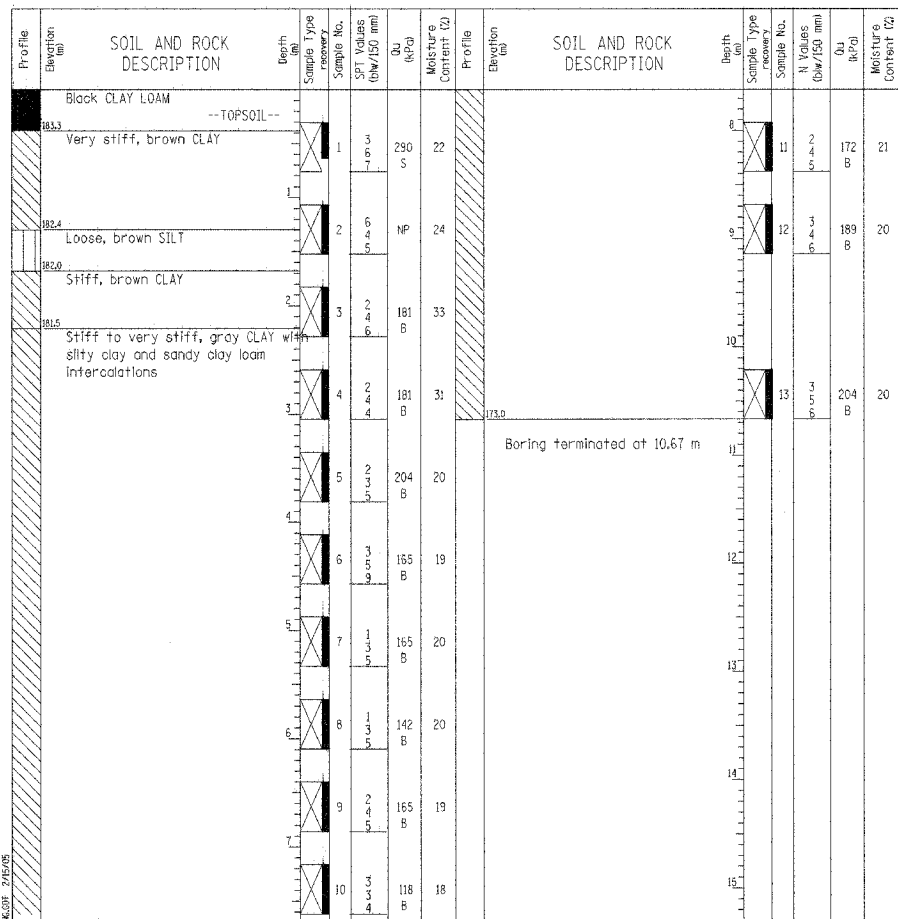

GENERAL NOTES

Begin Drilling: 05-01-2002 Complete Drilling: 05-01-2002
 Drilling Contractor: Patrick Drilling Drill Rig: CME 75
 Driller: K&C Logger: N. Davis Checked by: B. Fugiel
 Drilling Method: 3.25-in HSA; Backfilled upon completion

WATER LEVEL DATA

While Drilling: DRY
 At Completion of Drilling: DRY
 Time After Drilling: NA
 Depth to Water: NA
 The stratification lines represent the approximate boundary between soil types; the actual transition may be gradual.

SOIL BORING HG-18

BORING LOG HG-18 Page 1 of 1

Wang Engineering, INC.
wengeng3@wengeng.com
1145 Main Street
Lombard, IL 60148
Telephone: 630 953-9928
Fax: 630 953-9938

WEI Job No.: 665-05-03
Client: HNTB Corporation
Project: IL 394 (FAP 94) IDOT D-91-012-01
Location: Sections 25&26, T36N, R14E, Cook Co.

Datum: NGVD
Elevation: 182.45 m
North: 547873.26 m
East: 362553.21 m
Station: 18+550.00
Offset: 149.24 RT

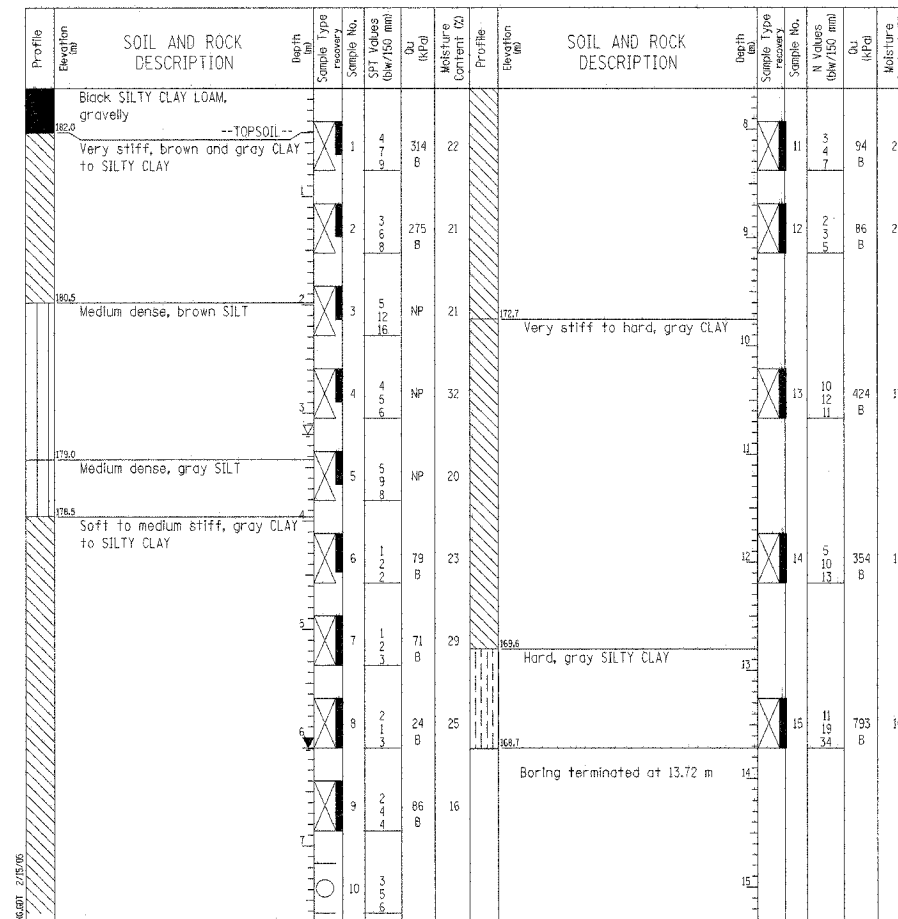

GENERAL NOTES

Begin Drilling: 03-31-2003 Complete Drilling: 03-31-2003
 Drilling Contractor: Patrick Drilling Drill Rig: CME 75
 Driller: K&J Logger: S. Patel Checked by: B. Fugiel
 Drilling Method: 3.25-in HSA; Backfilled upon completion

WATER LEVEL DATA

While Drilling: 3.20 m
 At Completion of Drilling: 6.10 m
 Time After Drilling: NA
 Depth to Water: NA
 The stratification lines represent the approximate boundary between soil types; the actual transition may be gradual.

DESIGNED	LAS
CHECKED	DAZ
DRAWN	SAW
CHECKED	DAZ

ILLINOIS DEPARTMENT OF TRANSPORTATION
 FAI ROUTE 80 (INTERSTATE 80/94)
 INTERSTATE 294 TO US ROUTE 41

SOIL BORING LOGS 6

DATE: JULY 18, 2005
 SCALE:

BRANCO & ZROKA
 ENGINEERING, P.C.