

STATE OF ILLINOIS
DEPARTMENT OF TRANSPORTATION

ROUTE NO.	SECTION	COUNTY	TOTAL SHEETS	SHEET NO.	SHEET NO. 46 56 SHEETS
F. A. I. 80/94	*	COOK	870	656	
FED. ROAD DIST. NO. 1		ILLINOIS	FED. AID PROJECT-		
0203.1 & 0312-708WR-3			CONTRACT NO. 62108		

Wang Engineering, INC.
wangeng3@wangen.com
1145 Main Street
Lombard, IL 60148
Telephone: 630 953-9928
Fax: 630 953-9938

BORING LOG B-2
WEI Job No.: 665-05-08
Client: HNTB
Project: EB I-94 Bridge over Thorn Creek
Location: Cook County, IL

Datum: NGVD
Elevations: 182.83 m
North: 545949.61 m
East: 362627.05 m
Station: 20+506.695
Offset: 23.047 LT

Page 2 of 2

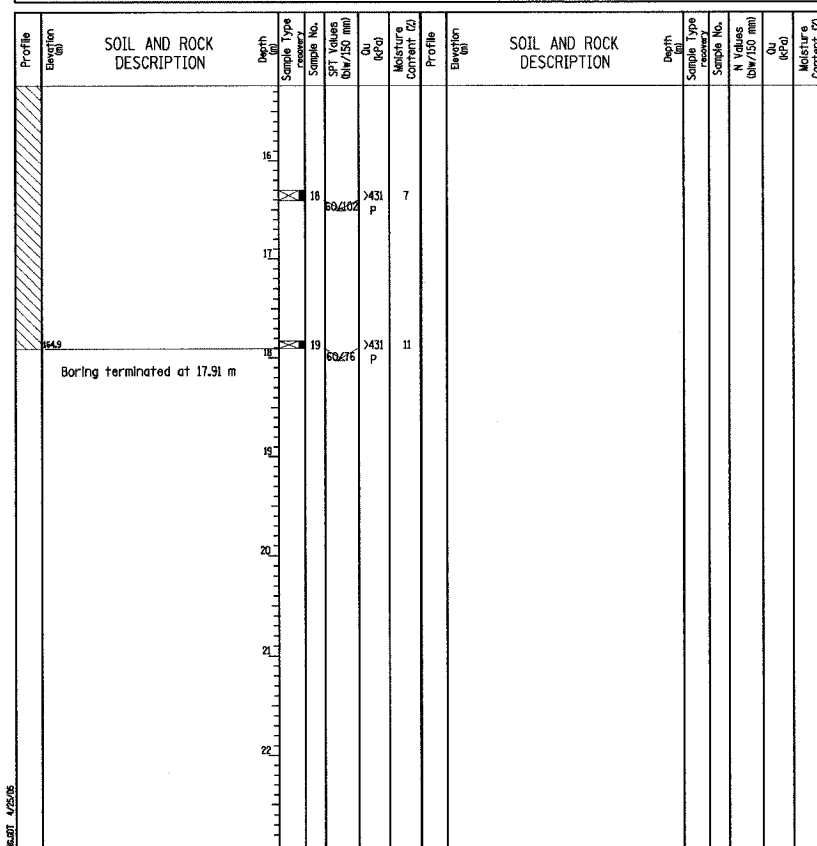

GENERAL NOTES				WATER LEVEL DATA			
Begin Drilling	01-05-2005	Complete Drilling	01-05-2004	While Drilling	▽	DRY	
Drilling Contractor	DLZ	Drill Rig	D-120 TMR	At Completion of Drilling	▽	DRY	
Driller	J&R	Logger	Y. Shlu	Checked by	N. Davis	Time After Drilling	NA
Drilling Method	3.25-inch HSA; Backfilled upon completion			Depth to Water	▽	NA	

Wang Engineering, INC.
wangeng3@wangen.com
1145 Main Street
Lombard, IL 60148
Telephone: 630 953-9928
Fax: 630 953-9938

BORING LOG B-3
WEI Job No.: 665-05-08
Client: HNTB
Project: EB I-94 Bridge over Thorn Creek
Location: Cook County, IL

Datum: NGVD
Elevations: 182.86 m
North: 545952.77 m
East: 362624.35 m
Station: 20+551.559
Offset: 12.534 RT

Page 1 of 2

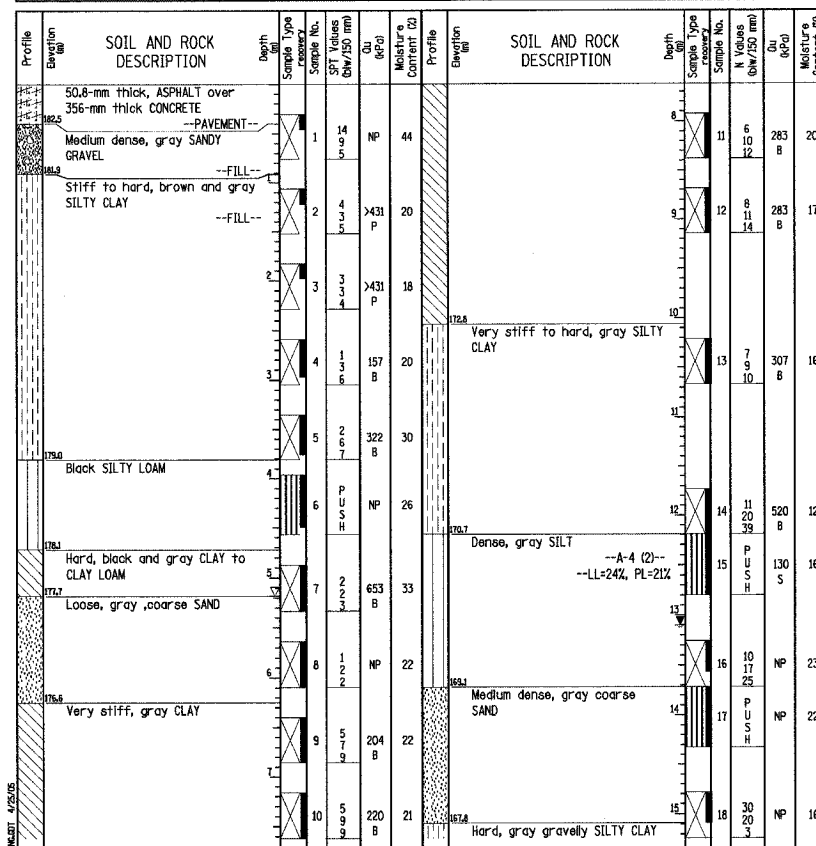

GENERAL NOTES				WATER LEVEL DATA			
Begin Drilling	01-06-2005	Complete Drilling	01-21-2005	While Drilling	▽	5.18 m	
Drilling Contractor	DLZ/Patrick Drilling	Drill Rig	D-120 TMR/CME 75	At Completion of Drilling	▽	13.11 m	
Driller	J&R	Logger	Y. Shlu	Checked by	N. Davis	Time After Drilling	NA
Drilling Method	3.25-inch HSA; Backfilled upon completion			Depth to Water	▽	NA	

Wang Engineering, INC.
wangeng3@wangen.com
1145 Main Street
Lombard, IL 60148
Telephone: 630 953-9928
Fax: 630 953-9938

BORING LOG B-3
WEI Job No.: 665-05-08
Client: HNTB
Project: EB I-94 Bridge over Thorn Creek
Location: Cook County, IL

Datum: NGVD
Elevations: 182.86 m
North: 545952.77 m
East: 362624.35 m
Station: 20+551.559
Offset: 12.534 RT

Page 2 of 2

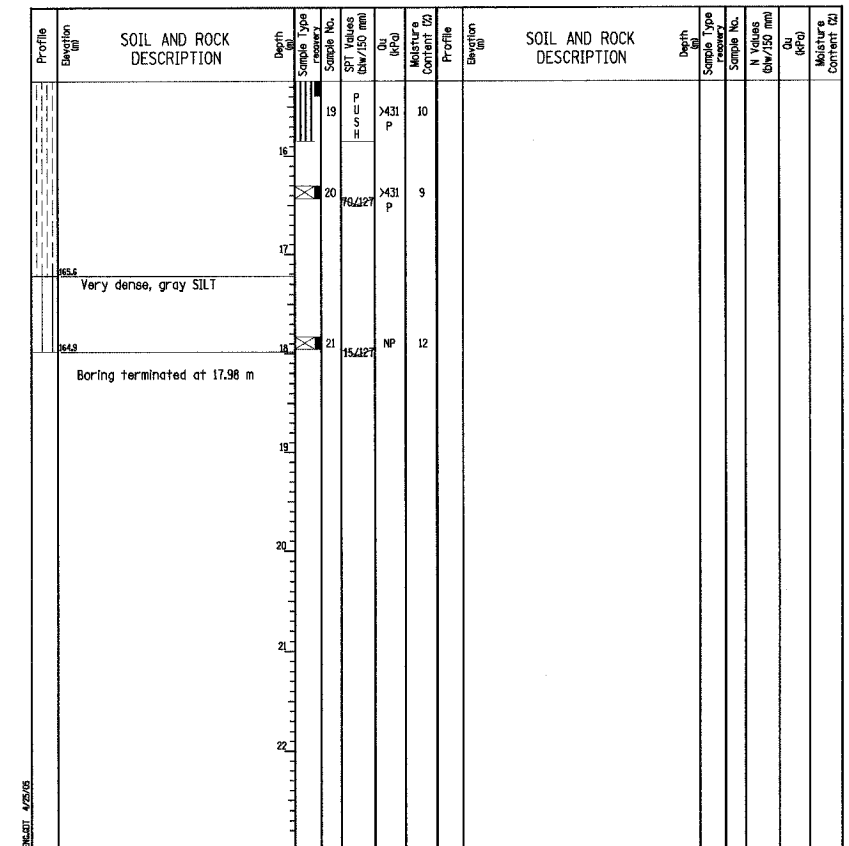

GENERAL NOTES				WATER LEVEL DATA			
Begin Drilling	01-06-2005	Complete Drilling	01-21-2005	While Drilling	▽	5.18 m	
Drilling Contractor	DLZ/Patrick Drilling	Drill Rig	D-120 TMR/CME 75	At Completion of Drilling	▽	13.11 m	
Driller	J&R	Logger	Y. Shlu	Checked by	N. Davis	Time After Drilling	NA
Drilling Method	3.25-inch HSA; Backfilled upon completion			Depth to Water	▽	NA	

JB:Beauchamp
 JA:34562\CD\1\SN_2807\cadd\CTR_19_2807\bp190814a_2807.dgn
 08-JUL-2005 14:38

DESIGNED	---
CHECKED	---
DRAWN	LK
CHECKED	JJK

ILLINOIS DEPARTMENT OF TRANSPORTATION
I-94 EAST BOUND / IL 394 SOUTH BOUND
SOIL BORING LOGS
B-2 & B-3
EB I-94 OVER THORN CREEK
F.A.I. 94 SECTION (0203.1 & 0312-708W) R-3
COOK COUNTY
STA. 20+509.000 STRUCTURE NO. 016-2807
DATE JUL 18, 2005
SCALE ---
HNTB