

STATE OF ILLINOIS
DEPARTMENT OF TRANSPORTATION

ROUTE NO.	SECTION	COUNTY	TOTAL SHEETS	SHEET NO.
F.A.I. 80/94		COOK	870	508
FED. ROAD DIST. NO. 1 ILLINOIS FED. AID PROJECT-				
SECTION 0203.1 & 0312-708W R-3 CONTRACT # 62108				

SHEET NO. 35
37 SHEETS

BORING LOG HB-13 Page 1 of 2

BORING LOG HB-13 Page 1 of 2

Wang Engineering, Inc. Consulting Geotechnical and Environmental Engineers
wangeng3@wangeng.com
1145 Main Street
Lombard, IL 60148
Telephone: 630 953-9928
Fax: 630 953-9938

Client: HNTB Corporation
Project: IL 394 (FAP 94) IDOT D-91-012-01
Location: Sections 26&28, T39N, R14E, Cook Co.

WEL Job No.: 665-05-01
Datum: NGVD
Elevation: 196.95 m
North: 545101.61 m
East: 362552.31 m
Station: 39+802.78
Offset: 27.60 LT

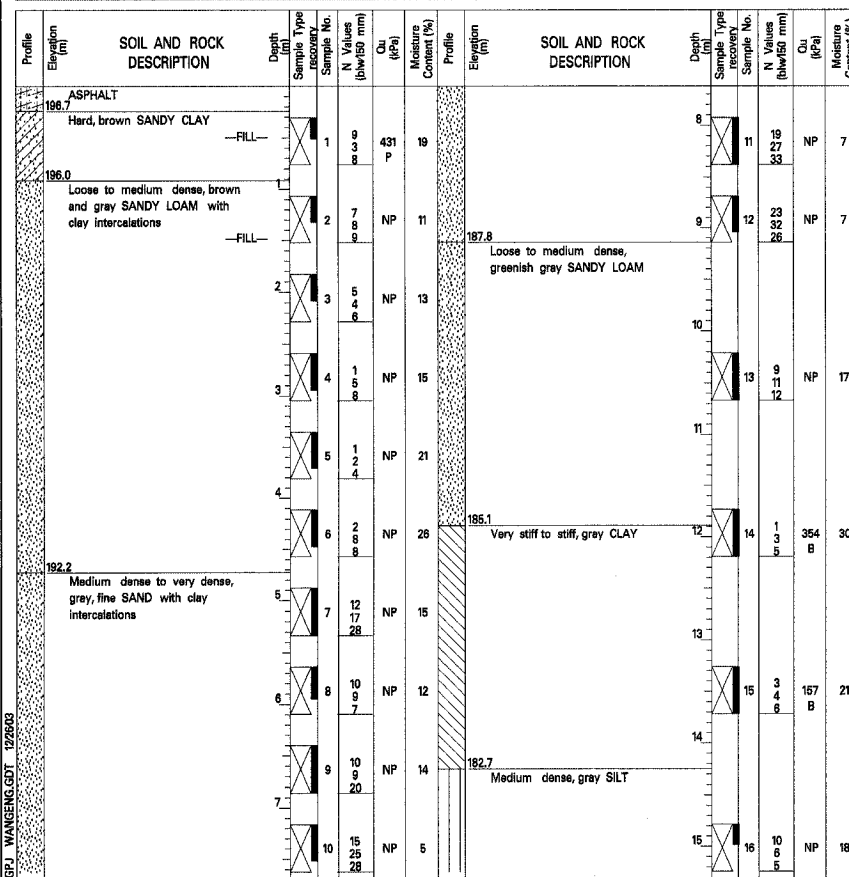

GENERAL NOTES

Begin Drilling 10-09-2001 Complete Drilling 10-09-2001
Drilling Contractor Patrick Drilling Drill Rig CME 75
Driller T&L Logger E. Datz Checked by
Drilling Method 3.25-inch ID HSA, Boring grouted after completion.

WATER LEVEL DATA

While Drilling 11.58 m
At Completion of Drilling
Time After Drilling NA
Depth to Water NA

The stratification lines represent the approximate boundary between soil types; the actual transition may be gradual.

BORING LOG HB-13 Page 2 of 2

BORING LOG HB-13 Page 2 of 2

Wang Engineering, Inc. Consulting Geotechnical and Environmental Engineers
wangeng3@wangeng.com
1145 Main Street
Lombard, IL 60148
Telephone: 630 953-9928
Fax: 630 953-9938

Client: HNTB Corporation
Project: IL 394 (FAP 94) IDOT D-91-012-01
Location: Sections 26&28, T39N, R14E, Cook Co.

WEL Job No.: 665-05-01
Datum: NGVD
Elevation: 196.95 m
North: 545101.61 m
East: 362552.31 m
Station: 39+802.78
Offset: 27.60 LT

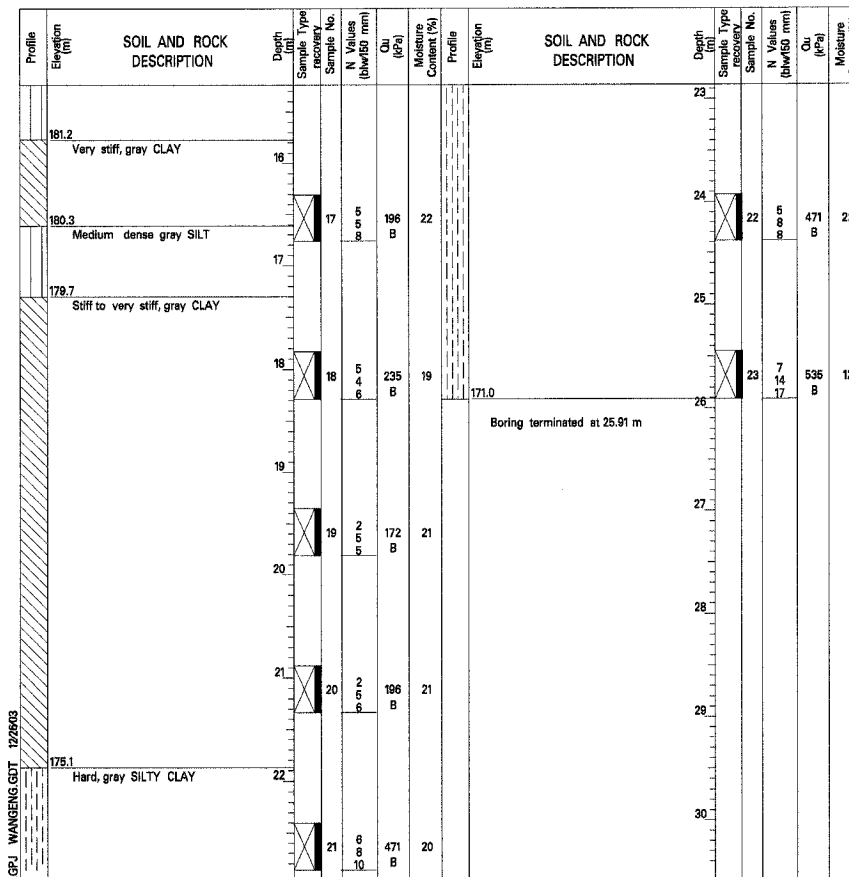

GENERAL NOTES

Begin Drilling 10-09-2001 Complete Drilling 10-09-2001
Drilling Contractor Patrick Drilling Drill Rig CME 75
Driller T&L Logger E. Datz Checked by
Drilling Method 3.25-inch ID HSA, Boring grouted after completion.

WATER LEVEL DATA

While Drilling 11.58 m
At Completion of Drilling
Time After Drilling NA
Depth to Water NA

The stratification lines represent the approximate boundary between soil types; the actual transition may be gradual.

BORING LOG HR-37 Page 1 of 2

BORING LOG HR-37 Page 1 of 2

Wang Engineering, Inc. Consulting Geotechnical and Environmental Engineers
wangeng3@wangeng.com
1145 Main Street
Lombard, IL 60148
Telephone: 630 953-9928
Fax: 630 953-9938

Client: HNTB Corporation
Project: IL 394 (FAP 94) IDOT D-91-012-01
Location: Sections 26&28, T39N, R14E, Cook Co.

WEL Job No.: 665-05-01
Datum: NGVD
Elevation: 188.05 m
North: 545042.64 m
East: 362523.96 m
Station: 100+676.50
Offset: 12.63 RT

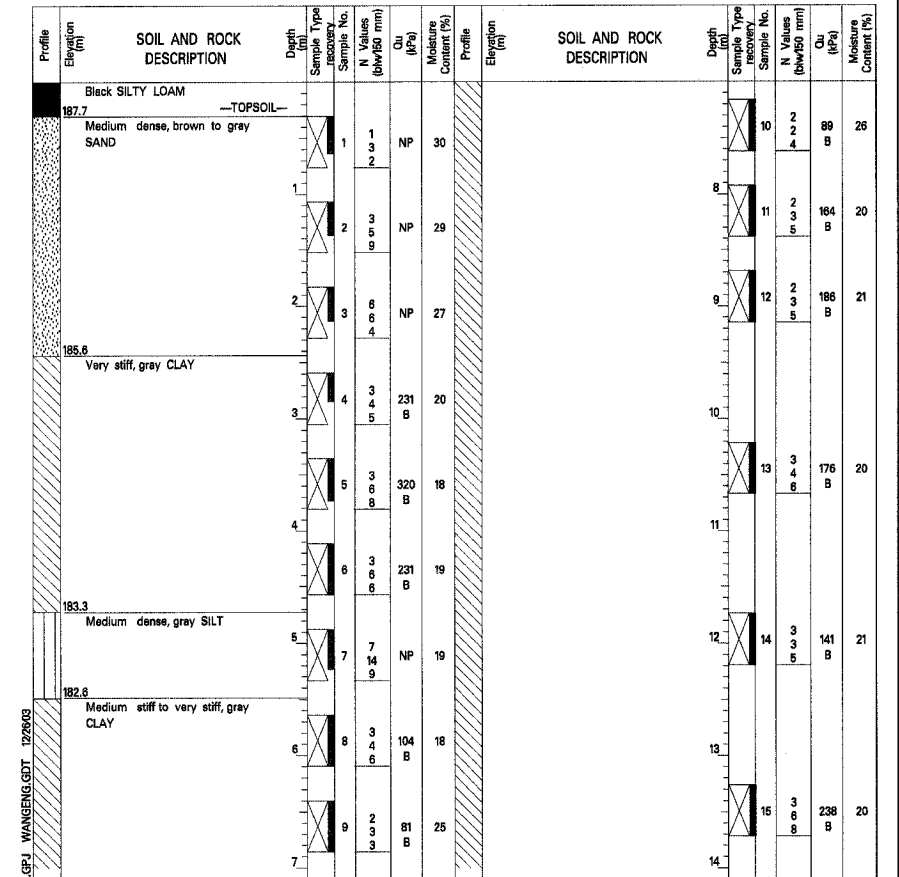

GENERAL NOTES

Begin Drilling 03-15-2002 Complete Drilling 03-15-2002
Drilling Contractor Patrick Drilling Drill Rig CME 75 ATV
Driller K&C Logger M. Stewart Checked by B. Fuglei
Drilling Method 3.25-inch ID HSA, Boring grouted after completion.

WATER LEVEL DATA

While Drilling 1.07 m
At Completion of Drilling
Time After Drilling NA
Depth to Water NA

The stratification lines represent the approximate boundary between soil types; the actual transition may be gradual.

DESIGNED	M.R./ H.T.
CHECKED	H.T.
DRAWN	J.B./ J.S.
CHECKED	H.T./ M.R.

ILLINOIS DEPARTMENT OF TRANSPORTATION
I-94/IL 394 SOUTH BOUND
BORING LOGS 3 OF 5
SB IL. ROUTE 394 OVER CANADIAN NATIONAL RR
F.A.P. 332 SECTION (0203.1 & 0312-708W) R-3
COOK COUNTY
STA. 39+752.246 S.N. 016-2798 (INSIDE LANES)
DATE: July 18, 2005
SCALE: NONE
Soodan & Associates, Inc.
100 North LaSalle Street, Suite 1800
Chicago, Illinois 60602