

**PART of the NORTHEAST QUARTER of SECTION 26, T36N., R14E., of the 3rd. P.M. COOK COUNTY, ILLINOIS**

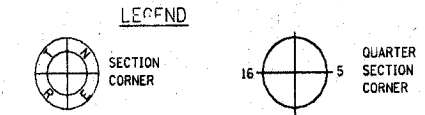

- LEGEND**
- SECTION CORNER
  - QUARTER SECTION CORNER
  - ⑧ COORDINATE POSITION NUMBER
  - SECTION LINE
  - QUARTER SECTION LINE
  - QUARTER, QUARTER SECTION LINE
  - - - PROPOSED RIGHT OF WAY LINE
  - - - PROPOSED EASEMENT
  - - - EXISTING RIGHT OF WAY LINE
  - CENTERLINE
  - PLATTED LOT LINES
  - PROPERTY (DEED) LINE
  - APPARENT PROPERTY LINE
  - (129.32) MEASURED ENGLISH DIMENSION
  - (129.32 (COMP)) COMPUTED DIMENSION
  - (129.32) RECORDED DIMENSION
  - 129.322m METRIC DIMENSION
  - + CUT CROSS FOUND OR SET
  - ▨ EXISTING BUILDING
  - IRON PIPE FOUND
  - IRON PIPE SET
  - T1 THESE STAKES REFERENCE FOUND MONUMENTATION. SET 5/8 INCH IRON ROD FLUSH WITH GROUND TO TIE FOUND IRON STAKE IDENTIFIED BY COLORED PLASTIC CAP BEARING SURVEYORS REGISTRATION NUMBER.
  - T2
  - T3
  - BT1 THESE STAKES, IN CULTIVATED AREAS, REFERENCE FOUND MONUMENTATION. BURIED 5/8 INCH IRON ROD 20 INCHES BELOW GROUND TO TIE TP FOUND IRON STAKE. IDENTIFIED BY COLORED PLASTIC CAP BEARING SURVEYORS REGISTRATION NUMBER.
  - BT2
  - BT3
  - STAKING OF PROPOSED RIGHT OF WAY. SET DIVISION OF HIGHWAYS SURVEY MARKER TO MONUMENT THE POSITION SHOWN. IDENTIFIED BY INSCRIPTION DATA AND SURVEYORS REGISTRATION NUMBER.
  - M STAKING OF PROPOSED RIGHT OF WAY IN CULTIVATED AREAS. BURIED 5/8 INCH METAL ROD 20 INCHES BELOW GROUND TO MARK FUTURE SURVEY DISK POSITION IDENTIFIED BY COLORED PLASTIC CAP BEARING SURVEYORS REGISTRATION NUMBER.
  - ⊕ PERMANENT SURVEY MARKER, I.D.O.T. STD. 2135 (TO BE SET BY OTHERS)
  - RIGHT OF WAY STAKING PROPOSED TO BE SET.

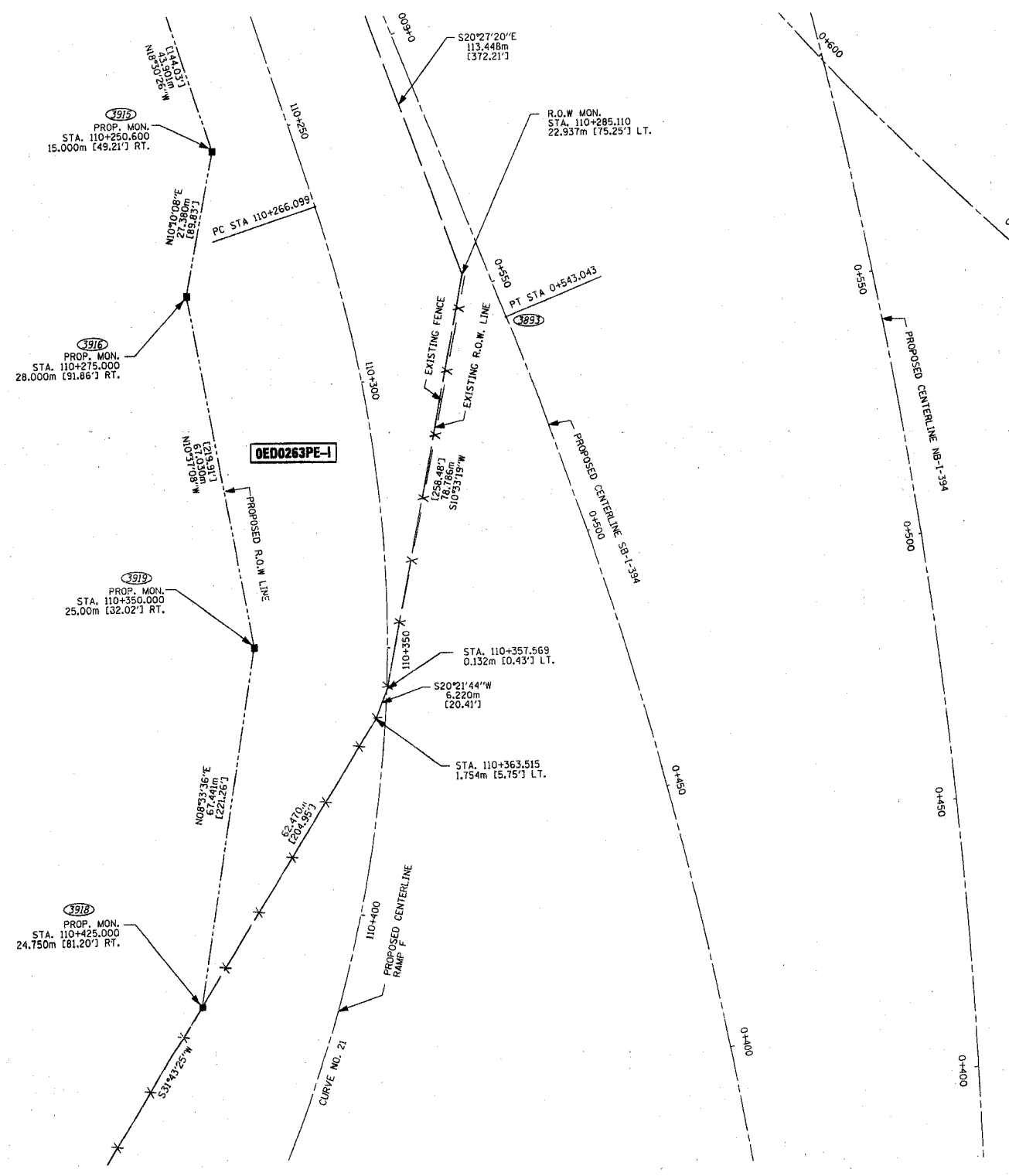
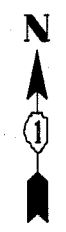

STATE OF ILLINOIS )  
                                  ) ISS  
COUNTY OF WILL )  
THIS IS TO CERTIFY THAT I, ROBERT A. ROGINA, AN ILLINOIS PROFESSIONAL LAND SURVEYOR, HAVE SURVEYED THE PLAT OF HIGHWAYS SHOWN HERE ON BETWEEN SECTION 26, TOWNSHIP 36 NORTH, AND RANGE 14 EAST OF THE THIRD PRINCIPAL MERIDIAN, COOK COUNTY; THAT THE SURVEY IS TRUE AND COMPLETE AS SHOWN TO THE BEST OF MY KNOWLEDGE AND BELIEF; THAT THE PLAT CORRECTLY REPRESENTS SAID SURVEY, THAT ALL MONUMENTS FOUND AND ESTABLISHED ARE OF PERMANENT QUALITY AND OCCUPY THE POSITIONS SHOWN THEREON AND THAT THE MONUMENTS ARE SUFFICIENT TO ENABLE THE SURVEY TO BE RETRACED, MADE FOR THE DEPARTMENT OF TRANSPORTATION, STATE OF ILLINOIS.

DATED AT JOLIET, ILLINOIS THIS 15th DAY OF JANUARY, 2003 A.D.

ILLINOIS PROFESSIONAL LAND SURVEYOR NO. 2017

NOTE:  
BASIS OF BEARINGS IS THE ILLINOIS STATE PLANE COORDINATE SYSTEM EAST ZONE, NAD 83

PREPARED BY: **ROGINA & ASSOCIATES, L.T.D.**  
20 Campbell Drive, Joliet, Illinois 61778-0111 FAX 815/728-0182

**PLAT OF HIGHWAYS**  
**STATE OF ILLINOIS**  
**DEPARTMENT OF TRANSPORTATION**  
**FAI - 180/94**

SECTION: COOK COUNTY  
PROJECT: JOB NO. R-90-010-01  
STATION 110 + 200.000 TO STATION 110 + 430.000  
SCALE: 1:500 SHEET: 49A OF 63A

**BUREAU OF LAND ACQUISITION**  
**201 WEST CENTER COURT**  
**SCHAUMBURG, ILLINOIS 60196**

REV. DATE	REVISION	BY
10/21/02	PER IDOT REVIEW / ADDED COORDINATE POSITION NUMBERS	RPH/JAK
6/17/02	PER IDOT REVIEW	MHG/JAK
4/30/02	PER IDOT REVIEW	BLF/JAK
		DLF/JAK

CURVE NO. 21  
Δ = 106°42'26"  
CB = S.34°50'47"E  
CH = 409.19m [1342.49']  
L = 474.810m [1558.10']  
R = 255.000m [836.61']  
T = 342.778m [1124.60']  
PC = STA 110+266.099  
PT = STA 110+741.009

BY	DATE

R.O.W. PLAT	NOTEBOOK NO.

DGN/IDOT/123-0801/DESIGN/SHT500-49A.DGN