* (0203.1 & 0312-708W) R-3 CONTRACT #62108

F.A.I. RTE.	SECTION	COUNTY	TOTAL SHEETS	SHEET NO.
80/394	*	COOK	870	126
STA. 30+850.00		TO STA. 31+150.00		
FED. ROAD DIST. NO. 1		ILLINOIS	FED. AID PROJECT	

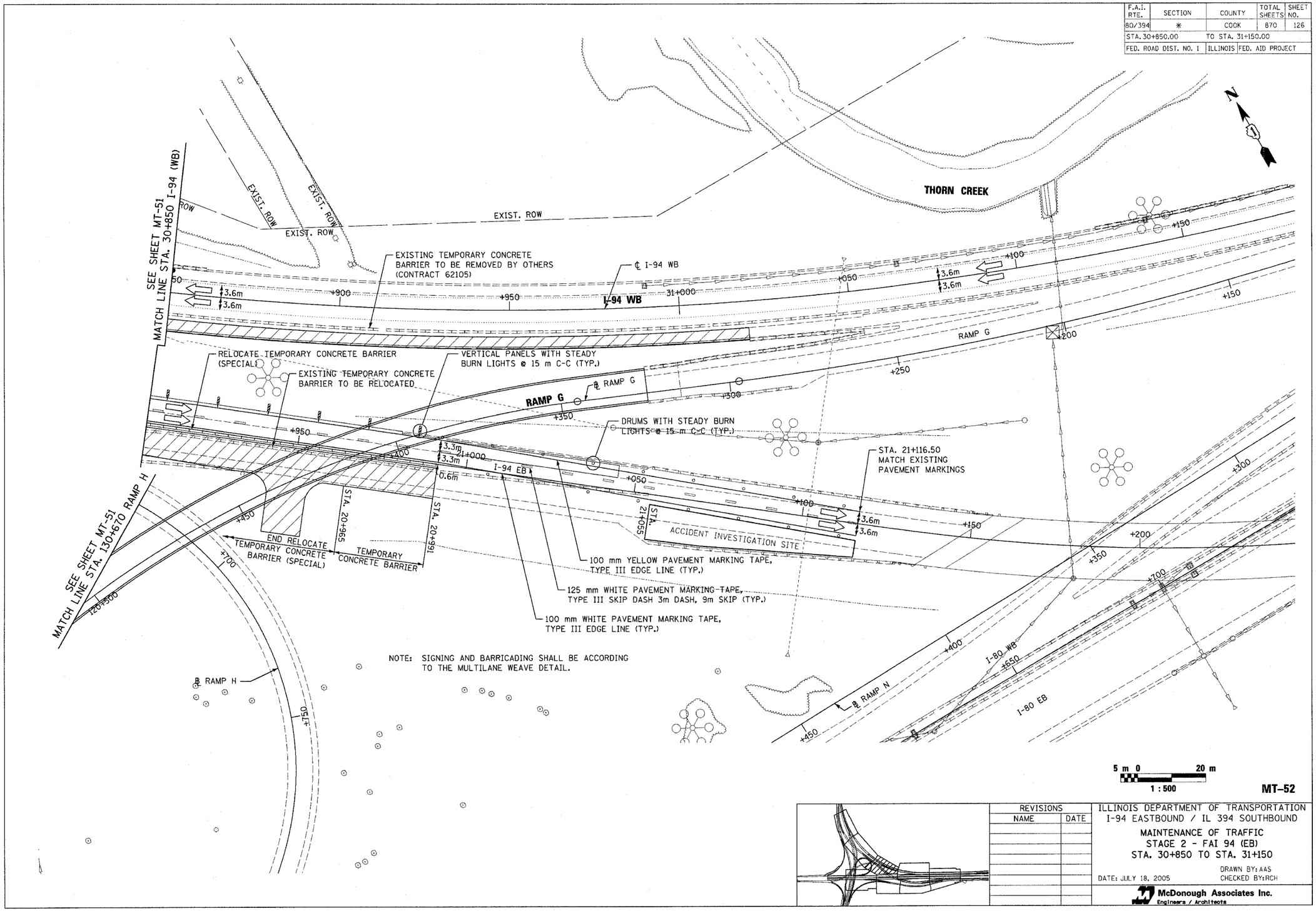

MT-52

REVISIONS	
NAME	DATE

ILLINOIS DEPARTMENT OF TRANSPORTATION
I-94 EASTBOUND / IL 394 SOUTHBOUND

MAINTENANCE OF TRAFFIC
STAGE 2 - FAI 94 (EB)
STA. 30+850 TO STA. 31+150

DATE: JULY 18, 2005

DRAWN BY: AAS
CHECKED BY: RCH

McDonough Associates Inc.
Engineers / Architects

...\Contract 1394\1590C3a.dgn 8/15/2005 9:02:26 AM