

PART OF THE N.E. 1/4 OF SECTION 3, T6N, R11W, OF THE 3RD PM, JERSEY COUNTY, ILLINOIS

EAGLE CROSSINGS SUBDIVISION

PLAT CABINET 2, PAGE 51D
RECORDED MAY 17, 2000

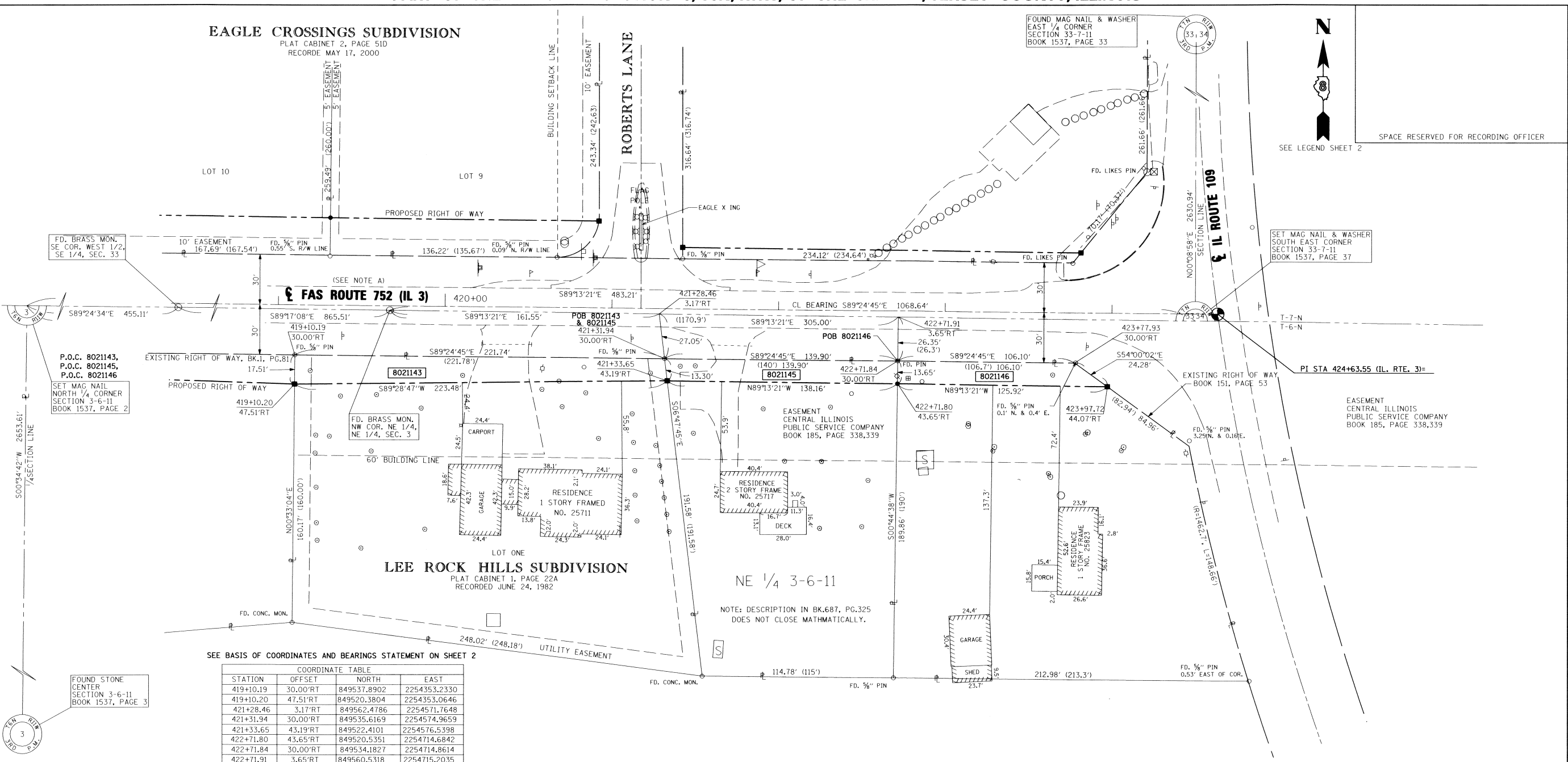

FD. BRASS MON. SE COR. WEST 1/2, SE 1/4, SEC. 33

P.O.C. 8021143, P.O.C. 8021145, P.O.C. 8021146
SET MAG NAIL NORTH 1/4 CORNER SECTION 3-6-11 BOOK 1537, PAGE 2

FOUND STONE CENTER SECTION 3-6-11 BOOK 1537, PAGE 3

FOUND MAG NAIL & WASHER EAST 1/4 CORNER SECTION 33-7-11 BOOK 1537, PAGE 33

SET MAG NAIL & WASHER SOUTH EAST CORNER SECTION 33-7-11 BOOK 1537, PAGE 37



SPACE RESERVED FOR RECORDING OFFICER

SEE LEGEND SHEET 2

SEE BASIS OF COORDINATES AND BEARINGS STATEMENT ON SHEET 2

COORDINATE TABLE			
STATION	OFFSET	NORTH	EAST
419+10.19	30.00'RT	849537.8902	2254353.2330
419+10.20	47.51'RT	849520.3804	2254353.0646
421+28.46	3.17'RT	849562.4786	2254571.7648
421+31.94	30.00'RT	849535.6169	2254574.9659
421+33.65	43.19'RT	849522.4101	2254576.5398
422+71.80	43.65'RT	849520.5351	2254714.6842
422+71.84	30.00'RT	849534.1827	2254714.8614
422+71.91	3.65'RT	849560.5318	2254715.2035
423+77.93	30.00'RT	849533.0950	2254820.9520
423+97.72	44.07'RT	849518.8263	2254840.5916
SECTION CORNERS			
CENTER SEC. 3, T6N, R11W		846926.6780	2253062.9140
N/4 COR. SEC. 3, T6N, R11W		849580.1567	2253089.7012
E1/4 COR. SEC. 33, T7N, R11W		852189.0445	2254900.2503
S.E. COR., SEC. 33, T7N, R11W		849558.1133	2254893.3929
N.W. COR. NE 1/4, N.E. 1/4, SEC. 3, T6N, R11W		849564.6710	2254410.2270
S.E. COR. W. 1/2, S.E. 1/4, SEC. 33, T7N, R11W		849575.4650	2253544.7880
CENTERLINE CONTROL			
P.I. 413+94.91	CL	849573.1711	2253838.2846
P.I. 424+63.55	CL	849562.2157	2254906.8691

NOTE: A
PROPOSED CENTERLINE OF CONSTRUCTION = EXISTING CENTERLINE OF RIGHT-OF-WAY AND PAVEMENT

* SEE TOTAL HOLDING AREA SOURCE TABLE ON SHEET 2

PARCEL NO.	OWNER	TOTAL HOLDING ACRES	GROSS		FEE SIMPLE ACQUISITION		REMAINDER	EASEMENTS		PERMANENT TAX NUMBER	PROPERTY ACQUIRED BY	
			ACRES	SQ. FT.	PREVIOUSLY DEDICATED AND/OR USED	NET		PE = PERMANENT	TE = TEMPORARY			EASEMENT PURPOSE
8021143	TIMOTHY ALAN SCHOFIELD WARRANTY DEED, BK.839, PG.241 TITLE REPORT NO. JE-775	0.9363	0.0785	3,419	N/A	N/A	0.0785	3,419	0.8578	N/A	N/A	42-01-073-013-00
8021145	DARRYL E. LOSSDON AND ANGELA M. LOSSDON AS TENANTS IN COMMON SPECIAL WARRANTY DEED, BK.687, PG.325 TITLE REPORT NO. JE-776	0.5551	0.0428	1,865	N/A	N/A	0.0428	1,865	0.5123	N/A	N/A	42-01-073-010-00
8021146	MARIE AMISON WARRANTY DEED, CAB. E, DRAWER 4, PG.702 TITLE REPORT NO. JE-777	0.7816	0.0369	1,606	N/A	N/A	0.0369	1,606	0.7447	N/A	N/A	42-01-073-005-00

NOTE: DESCRIPTION IN BK.687, PG.325 DOES NOT CLOSE MATHEMATICALLY.

STATE OF ILLINOIS)
COUNTY OF) SS

I, RICHARD L. LEACH, AN ILLINOIS PROFESSIONAL LAND SURVEYOR, STATE THAT I HAVE SURVEYED THE PLAT OF HIGHWAY SHOWN HEREON AND THAT THIS PROFESSIONAL SERVICE CONFORMS TO THE CURRENT ILLINOIS MINIMUM STANDARDS FOR A BOUNDARY SURVEY FOR THE PROPOSED PARCEL(S) TO BE ACQUIRED BY THE STATE OF ILLINOIS, DEPARTMENT OF TRANSPORTATION, SHOWN HEREON.

DATED 7-30-2010
Richard L. Leach
RICHARD L. LEACH, PLS NO. 35-003234
LICENSE EXPIRATION DATE: 11/30/2010



POEPPING, STONE, BACH AND ASSOCIATES
100 SOUTH 54TH ST. P.O. BOX 709
QUINCY, IL 62306 PHONE NO. 217-223-4605
IL DESIGN FIRM NO. 184-000493

ILLINOIS DEPARTMENT OF TRANSPORTATION
PLAT OF HIGHWAYS
FAS ROUTE 752 (IL 3)
SECTION 101-2RS-1
JERSEY COUNTY
JOB NO. R-98-021-00
STATION 419+10.19 TO STATION 423+97.72
SCALE: 1" = 30'
SHEET 62 OF 69

ILLINOIS DEPARTMENT OF TRANSPORTATION
DIVISION OF HIGHWAYS/REGION 5/DISTRICT 8
1102 EASTPORT PLAZA DRIVE
COLLINGSVILLE, ILLINOIS 62234-6198

F.A.S. RTE. 752	SECTION 101-2RS-1	COUNTY JERSEY	TOTAL SHEETS 438	SHEET NO. 180
COMPLETION DATE OF FIELD WORK PERFORMED			CONTRACT NO. 76789	
LAND SURVEY: DEC. 2008		ROW STAKING: APRIL 2010		FED. ROAD DIST. NO. - ILLINOIS FED. AID PROJECT