

PART OF THE S.E. 1/4 OF SECTION 31, T7N, R11W, OF THE 3RD PM, JERSEY COUNTY, ILLINOIS

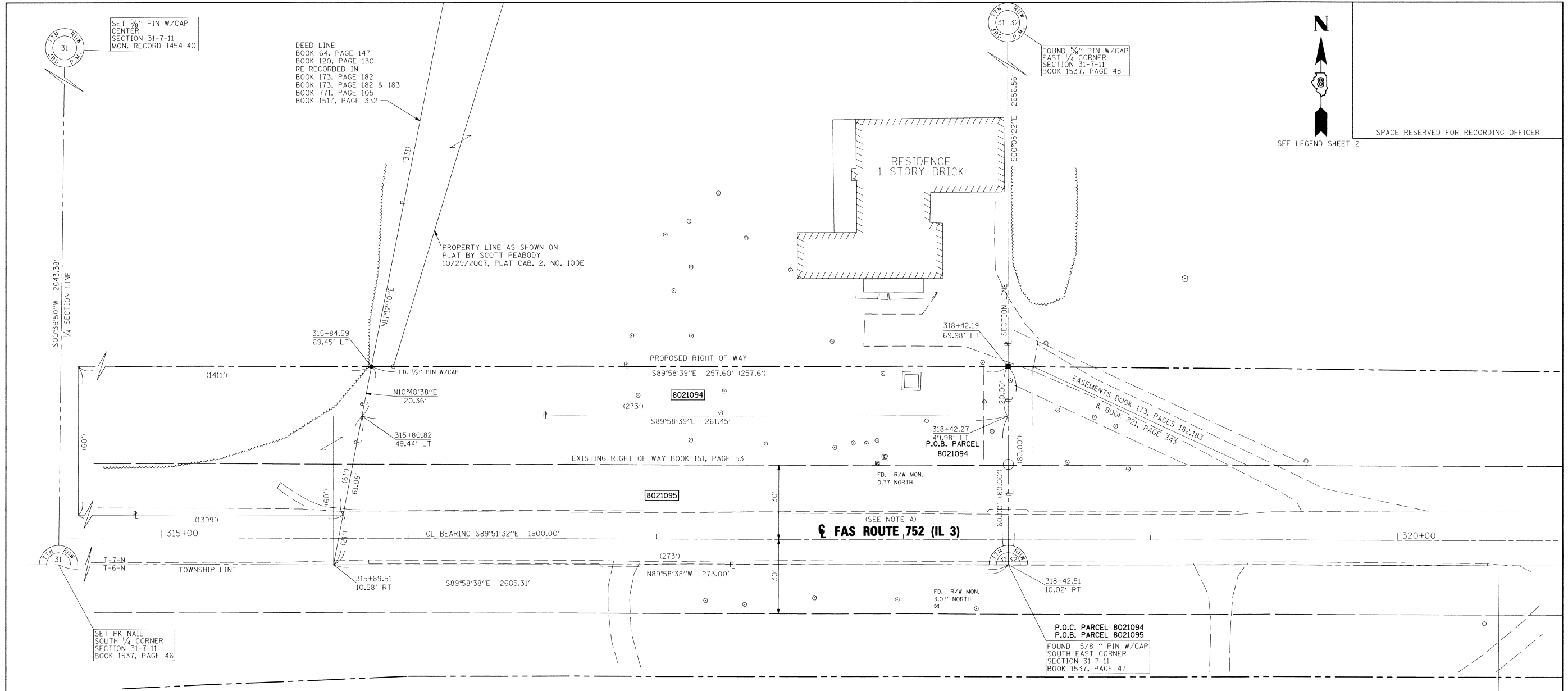

SPACE RESERVED FOR RECORDING OFFICER

SEE LEGEND SHEET 2

SEE BASIS OF COORDINATES AND BEARINGS STATEMENT ON SHEET 2

COORDINATE TABLE			
STATION	OFFSET	NORTH	EAST
318+42.51	10.02' RT	849614.9890	2244286.0460
315+69.51	10.58' RT	849615.0965	2244013.0460
315+80.82	49.44' LT	849675.0919	2244024.5023
318+42.27	49.98' LT	849674.9889	2244285.9522
315+84.59	69.45' LT	849695.0905	2244028.3211
318+42.19	69.98' LT	849694.9889	2244285.9210
SECTION CORNERS			
SE COR. SEC 31, T7N, R11W		849614.9890	2244286.0461
E 1/4 COR. SEC 31, T7N, R11W		852271.5451	2244281.8947
S 1/4 COR. SEC 31, T7N, R11W		849616.0498	2241600.7351
CENTER SEC 31, T7N, R11W		852259.2514	2241631.3631
CENTERLINE CONTROL			
P.I. 310+71.78	CL	849626.9058	2243515.3379
P.I. 329+71.78	CL	849622.2265	2245415.3349

NOTE: A  
 PROPOSED CENTERLINE OF CONSTRUCTION = EXISTING CENTERLINE OF RIGHT-OF-WAY AND PAVEMENT

\* SEE TOTAL HOLDING AREA SOURCE TABLE ON SHEET 2

STATE OF ILLINOIS )  
 COUNTY OF )

I, RICHARD L. LEACH, AN ILLINOIS PROFESSIONAL LAND SURVEYOR, STATE THAT I HAVE SURVEYED THE PLAT OF HIGHWAY SHOWN HEREON AND THAT THIS PROFESSIONAL SERVICE CONFORMS TO THE CURRENT ILLINOIS MINIMUM STANDARDS FOR A BOUNDARY SURVEY FOR THE PROPOSED PARCEL(S) TO BE ACQUIRED BY THE STATE OF ILLINOIS, DEPARTMENT OF TRANSPORTATION, SHOWN HEREON.

DATED 7-30-2010  
 Richard L. Leach  
 RICHARD L. LEACH, PLS NO. 35-003234  
 LICENSE EXPIRATION DATE: 11/30/2010



POEPPING, STONE, BACH AND ASSOCIATES  
 100 SOUTH 54TH ST. P.O. BOX 709  
 QUINCY, IL 62306 PHONE NO. 217-223-4605  
 IL DESIGN FIRM NO. 184-000493

ILLINOIS DEPARTMENT OF TRANSPORTATION  
 PLAT OF HIGHWAYS  
 FAS ROUTE 752 (IL 3)  
 SECTION 101-2RS-1  
 JERSEY COUNTY  
 JOB NO. R-98-021-00  
 STATION 315+69.51 TO STATION 318+42.51  
 SCALE: 1" = 20'

F.A.S. RTE.	SECTION	COUNTY	TOTAL SHEETS	SHEET NO.
752	101-2RS-1	JERSEY	438	161

CONTRACT NO. 76789

PARCEL NO.	OWNER	TOTAL HOLDING ACRES	FEE SIMPLE ACQUISITION				REMAINDER ACRES	EASEMENTS		PERMANENT TAX NUMBER	PROPERTY ACQUIRED BY		
			GROSS ACRES	SQ. FT.	PREVIOUSLY DEDICATED ACRES	AND/OR USED SQ. FT.		NET ACRES	SQ. FT.			PERMANENT ACRES	TEMPORARY SQ. FT.
8021094	CENTRAL ILLINOIS PUBLIC SERVICE COMPANY, a/k/a AMERICIPS OUTCLAIM DEED BOOK 185, PAGE 350 TITLE REPORT NO. JE-1074	0.1192	0.1192	5,191	N/A	N/A	0.1192	5,191	0.0000	N/A	N/A	42-05-241-006-00b11	
8021095	KELLY L. SMITH, A DIVORCED PERSON AND NOT REMARRIED WARRANTY DEED BOOK 1517, PAGE 322 TITLE REPORT NO. JE-1080	0.3681	0.3681	16,033	0.2489	10,844	0.1192	5,189	0.0000	N/A	N/A	42-05-241-006-00	

COMPLETION DATE OF FIELD WORK PERFORMED  
 LAND SURVEY: DEC. 2008 ROW STAKING: APRIL 2010