



SPACE RESERVED FOR RECORDING OFFICER

SEE LEGEND SHEET 2

SALEM ROAD  
R-12-W  
R-11-W  
2627.47'  
NO0°04'31"E  
20.00' RT  
20.00' RT  
265+32.45  
259.84' LT  
S 89°55'29" E  
13.64'  
265+46.09  
259.88' LT  
265+85.00  
51.04' LT  
279+00.44  
51.11' LT  
279+00.41  
30.00' LT  
273+71.59  
30.00' LT

CENTERLINE OF MONUMENTED AND OCCUPIED ROW (NO0°17'09"E)

POT STA. 43+06.33

265+32.45  
259.84' LT

265+46.09  
259.88' LT

265+85.00  
51.04' LT

279+00.44  
51.11' LT

279+00.41  
30.00' LT

273+71.59  
30.00' LT

P.O.B. PARCEL 8021082  
265+33.11  
30.00' LT

FD. ROW MONUMENT  
NO0°04'31"E  
39.00'

T-7-N  
T-6-N  
265+33.22  
9.00' RT

PI STA 265+26.58 = STA. 40+00.00

P.O.C. PARCEL 8021082  
FOUND 5/8" PIN SOUTH WEST CORNER SECTION 31-7-11 BOOK 1537, PAGE 49

FOUND 2" PIPE W/ BRASS PLUG NORTH EAST CORNER SECTION 6-6-11 BOOK 1537, PAGE 17

FOUND STONE EAST 1/4 CORNER SECTION 6-6-11 BOOK 1537, PAGE 18

FOUND 3/4" PINCH PIPE 5.45' EAST OF CORNER

SET PK NAIL SOUTH 1/4 CORNER SECTION 31-7-11 BOOK 1537, PAGE 46

SEE BASIS OF COORDINATES AND BEARINGS STATEMENT ON SHEET 2

COORDINATE TABLE			
STATION	OFFSET	NORTH	EAST
265+33.11	30.00' LT	849658.6837	2238976.8762
265+32.45	259.84' LT	849888.5263	2238977.1786
265+46.09	259.88' LT	849888.5084	2238990.8201
265+85.00	51.04' LT	849679.5014	2239028.8524
279+00.44	51.11' LT	849673.3839	2240344.3379
279+00.41	30.00' LT	849652.2758	2240344.1941
273+71.59	30.00' LT	849655.1630	2239815.3852
SECTION CORNERS			
W/4 COR. SEC 31, T7N, R11W		852247.1504	2238980.2819
S.W. COR. SEC 31, T7N, R11W		849619.6830	2238976.8251
N.E. COR. SEC 6, T6N, R11W		849616.7550	2239816.2240
E/4 COR. SEC 6, T6N, R11W		846926.6710	2239796.8750
S/4 COR. SEC 31, T7N, R11W		849616.0498	2241600.7351
CENTERLINE CONTROL			
P.I. 260+75.18	CL	849630.6067	2238518.8214
P.I. 273+71.59	CL	849625.1635	2239815.2214
P.I. 292+74.20	CL	849614.7756	224117.8049
PI 265+26.58 = 40+00.00	CL	849628.7120	2238970.2230
POT 43+06.33	CL	849935.0250	2238973.4500

SEE SHEET 29 FOR TOTAL HOLDINGS

SW 1/4 SW 1/4  
31-7-11

NOTE: A  
PROPOSED CENTERLINE OF CONSTRUCTION = EXISTING CENTERLINE OF RIGHT-OF-WAY AND PAVEMENT

\* SEE TOTAL HOLDING AREA SOURCE TABLE ON SHEET 2

PARCEL NO.	OWNER	TOTAL HOLDING	FEE SIMPLE ACQUISITION						REMAINDER	EASEMENTS		PERMANENT TAX NUMBER	PROPERTY ACQUIRED BY
			GROSS		PREVIOUSLY DEDICATED AND/OR USED		NET			PE = PERMANENT TE = TEMPORARY	EASEMENT PURPOSE		
			ACRES	SO. FT.	ACRES	SO. FT.	ACRES	SO. FT.					
8021082	BARBARA J. RICHARDSON AND ROBERT A. RICHARDSON, HER HUSBAND, AS JOINT TENANTS UNDIVIDED 1/2 INTEREST AND SHARON M. HAUSAFUS AS TRUSTEE OF SHARON M. HAUSAFUS REVOCABLE TRUST, DATED OCTOBER 8, 2003, UNDIVIDED 1/2 INTEREST, QUIT CLAIM DEED, BOOK 713, PAGE 341 & BOOK 1160, PAGE 258 TITLE REPORT NO. JE-598	59.2816	0.8126	35,399	0.0698	3,039	0.7428	32,360	58,4690	N/A	N/A	42-05-031-010-00	

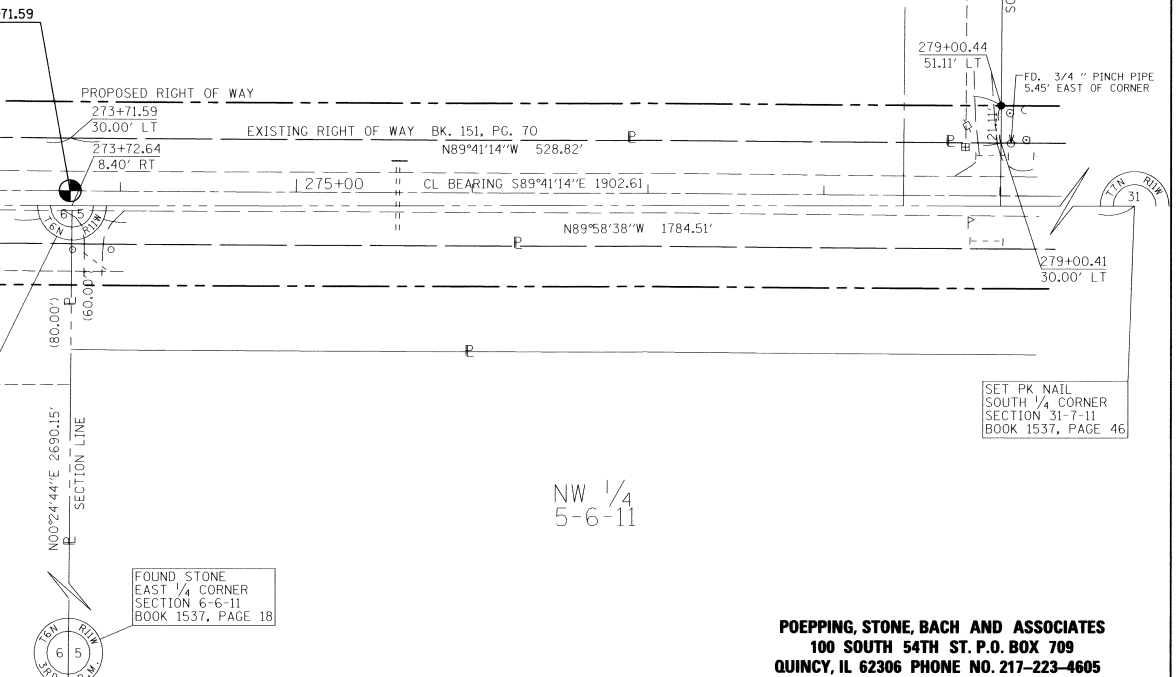

STATE OF ILLINOIS )  
COUNTY OF ) SS

I, RICHARD L. LEACH, AN ILLINOIS PROFESSIONAL LAND SURVEYOR, STATE THAT I HAVE SURVEYED THE PLAT OF HIGHWAY SHOWN HEREON AND THAT THIS PROFESSIONAL SERVICE CONFORMS TO THE CURRENT ILLINOIS MINIMUM STANDARDS FOR A BOUNDARY SURVEY FOR THE PROPOSED PARCEL(S) TO BE ACQUIRED BY THE STATE OF ILLINOIS, DEPARTMENT OF TRANSPORTATION, SHOWN HEREON.

DATED 7-30-2010  
*Richard L. Leach*  
RICHARD L. LEACH, PLS NO. 35-003234  
LICENSE EXPIRATION DATE: 11/30/2010



POEPPING, STONE, BACH AND ASSOCIATES  
100 SOUTH 54TH ST. P.O. BOX 709  
QUINCY, IL 62306 PHONE NO. 217-223-4605  
IL DESIGN FIRM NO. 184-000493

ILLINOIS DEPARTMENT OF TRANSPORTATION  
PLAT OF HIGHWAYS  
FAS ROUTE 752 (IL 3)  
SECTION 101-2RS-1  
JERSEY COUNTY  
JOB NO. R-98-021-00  
STATION 265+32.45 TO STATION 279+00.44  
SCALE: 1" = 50'  
SHEET 32 OF 69

F.A.S. RTE.	SECTION	COUNTY	TOTAL SHEETS	SHEET NO.
752	101-2RS-1	JERSEY	438	150

CONTRACT NO. 76789  
FED. ROAD DIST. NO. - ILLINOIS FED. AID PROJECT