

PART OF SECTION 36, T7N, R12W, AND PART OF THE S.W. 1/4 OF SECTION 31, T7N, R11W OF THE 3RD PM, JERSEY COUNTY, ILLINOIS

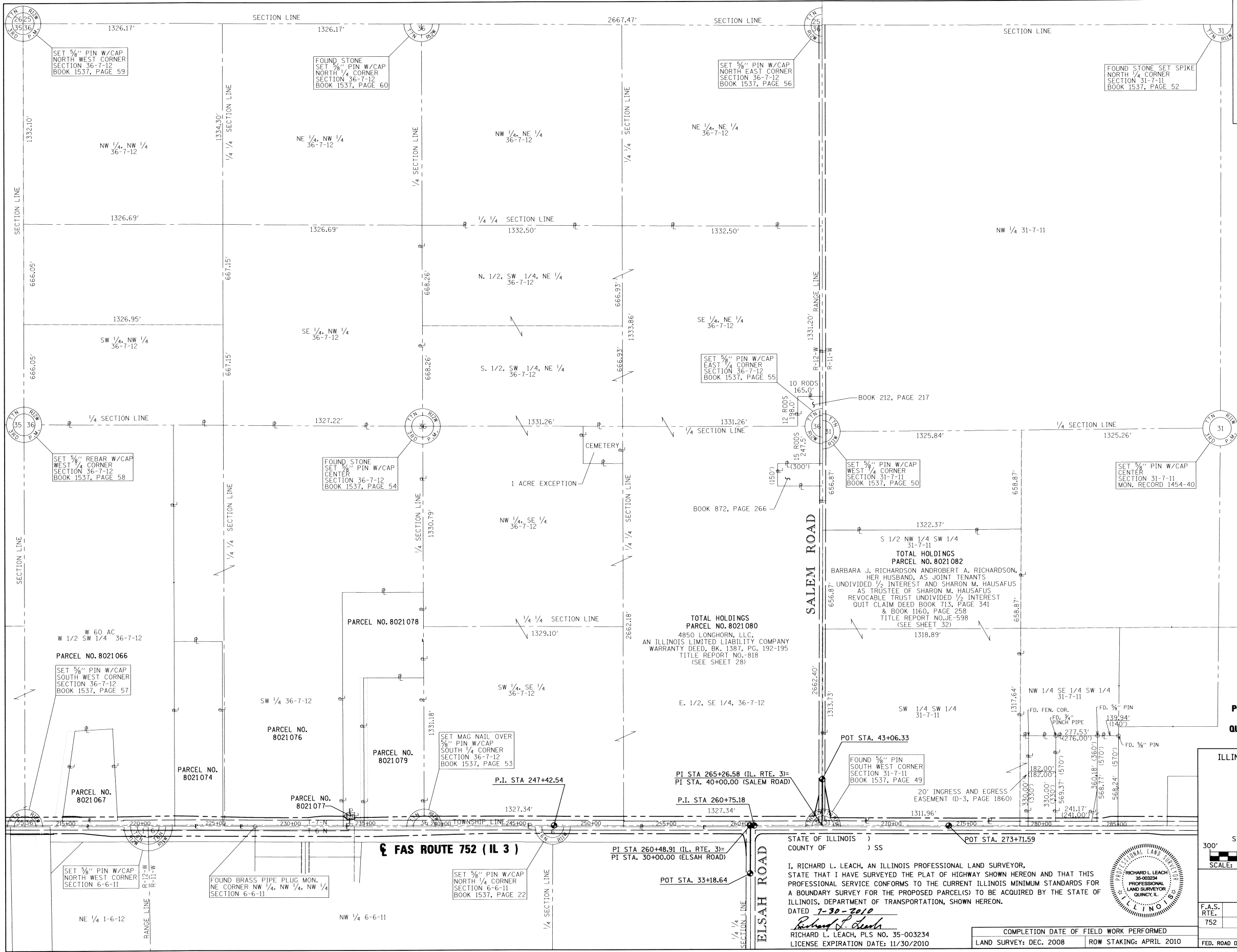

SPACE RESERVED FOR RECORDING OFFICER

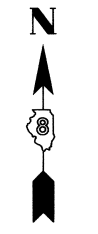

SEE LEGEND SHEET 2

**POEPPING, STONE, BACH AND ASSOCIATES**  
 100 SOUTH 54TH ST. P.O. BOX 709  
 QUINCY, IL 62306 PHONE NO. 217-223-4605  
 IL DESIGN FIRM NO. 184-000493

ILLINOIS DEPARTMENT OF TRANSPORTATION  
 PLAT OF HIGHWAYS  
 FAS ROUTE 752 (IL 3)  
 SECTION 101-2RS-1  
 JERSEY COUNTY  
 JOB NO. R-98-021-00  
 TOTAL HOLDINGS  
 STATION 215+00.00 TO STATION 285+00.00  
 SCALE: 1"=300'

SHEET 29 OF 69  
 ILLINOIS DEPARTMENT OF TRANSPORTATION  
 DIVISION OF HIGHWAYS/REGION 5/DISTRICT 8  
 1102 EASTPORT PLAZA DRIVE  
 COLLINGSVILLE, ILLINOIS 62234-6198

F.A.S. RTE.	SECTION	COUNTY	TOTAL SHEETS	SHEET NO.
752	101-2RS-1	JERSEY	438	147

CONTRACT NO. 76789

FED. ROAD DIST. NO. - ILLINOIS FED. AID PROJECT

STATE OF ILLINOIS )  
 COUNTY OF ) SS

I, RICHARD L. LEACH, AN ILLINOIS PROFESSIONAL LAND SURVEYOR, STATE THAT I HAVE SURVEYED THE PLAT OF HIGHWAY SHOWN HEREON AND THAT THIS PROFESSIONAL SERVICE CONFORMS TO THE CURRENT ILLINOIS MINIMUM STANDARDS FOR A BOUNDARY SURVEY FOR THE PROPOSED PARCEL(S) TO BE ACQUIRED BY THE STATE OF ILLINOIS, DEPARTMENT OF TRANSPORTATION, SHOWN HEREON.

DATED 7-30-2010  
*Richard L. Leach*  
 RICHARD L. LEACH, PLS NO. 35-003234  
 LICENSE EXPIRATION DATE: 11/30/2010

COMPLETION DATE OF FIELD WORK PERFORMED  
 LAND SURVEY: DEC. 2008 ROW STAKING: APRIL 2010