

PART OF THE S.W. 1/4 OF SECTION 36, T7N, R12W, OF THE 3RD PM, JERSEY COUNTY, ILLINOIS

SEE BASIS OF COORDINATES AND BEARINGS STATEMENT ON SHEET 2

COORDINATE TABLE			
STATION	OFFSET	NORTH	EAST
225+36.88	55.90' LT	849697.6172	2234980.7311
227+50.00	51.91' LT	849692.8765	2235193.8397
231+00.00	51.91' LT	849691.6558	2235543.8335
232+00.00	61.90' LT	849701.3070	2235643.8789
233+39.17	61.90' LT	849700.8216	2235783.0442
233+39.53	8.10' RT	849630.8208	2235783.1593
225+37.15	8.13' RT	849633.5816	2234980.7777
233+64.17	41.90' LT	849680.7346	2235807.9677
234+14.43	41.90' LT	849680.5593	2235858.2274
234+14.32	51.90' LT	849690.5596	2235858.1564
234+78.22	53.28' LT	849691.7143	2235922.0583
234+78.53	8.10' RT	849630.3360	2235922.1584
233+64.20	35.00' LT	849673.8305	2235807.9753
234+14.50	35.00' LT	849673.6553	2235858.2764
238+78.17	61.90' LT	849698.9418	2236322.0418

SECTION CORNERS			
N.W. COR. SEC. 6, T6N, R11W	849635.2273	2234483.9387	
W 1/4 COR. SEC. 6, T6N, R11W	849676.0550	2234527.6720	
NE COR. NW 1/4, NW 1/4	849632.8700	2235195.5943	
NW 1/4 SEC. 6, T6N, R11W			
S 1/4 COR. SEC. 36, T7N, R12W	849628.9410	2236322.1560	
CENTER SEC. 36, T7N, R12W	852290.9040	2236317.8139	

CENTERLINE CONTROL			
P.I. 196+73.12	CL	849651.6883	2232116.7938
P.I. 247+42.54	CL	849634.0294	2237186.1864

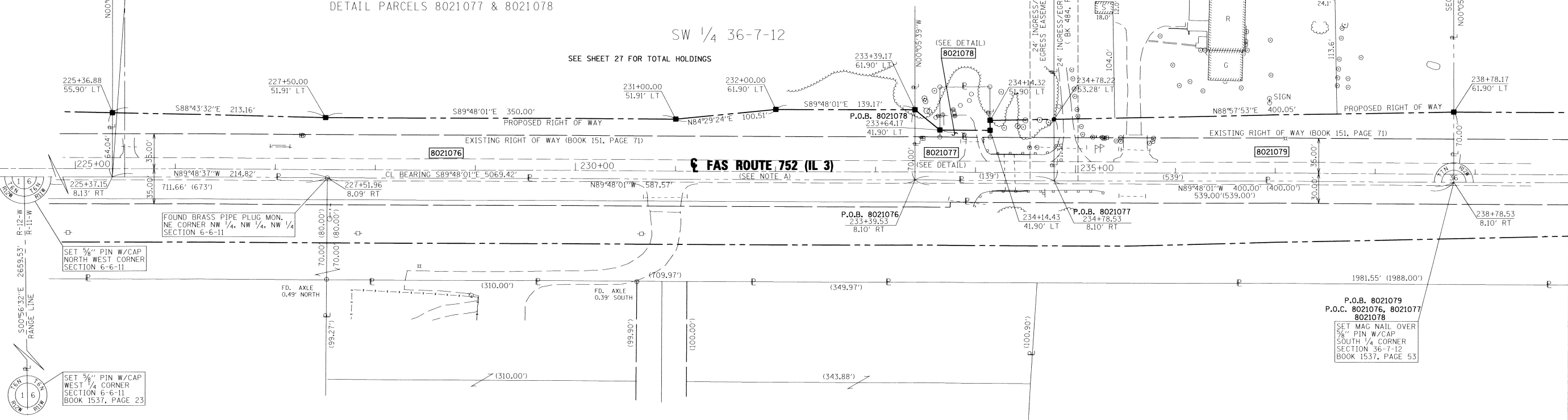
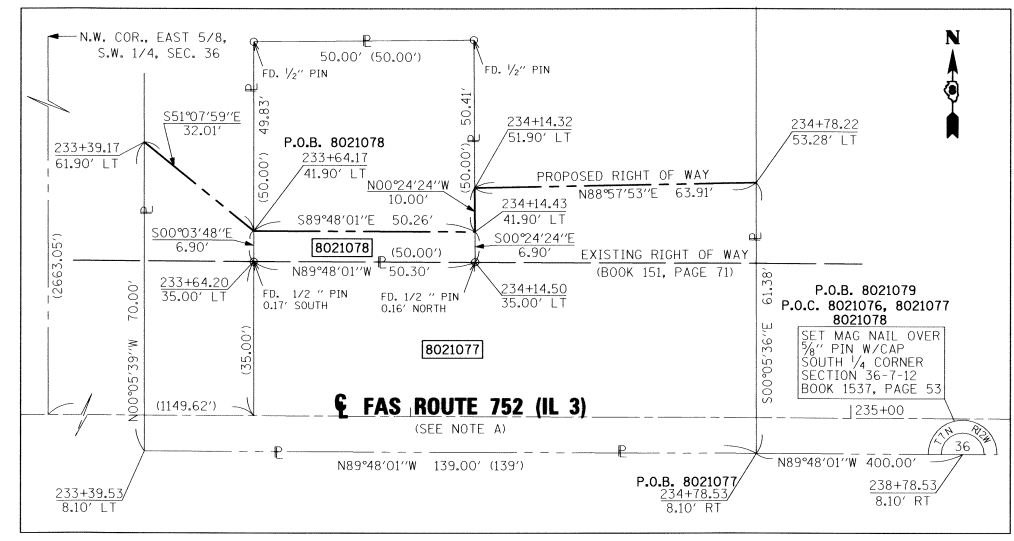
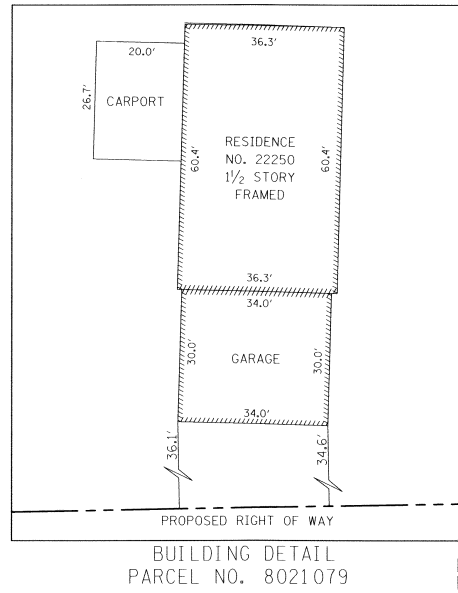

NOTE: A
PROPOSED CENTERLINE OF CONSTRUCTION = EXISTING CENTERLINE OF RIGHT-OF-WAY AND PAVEMENT

* SEE TOTAL HOLDING AREA SOURCE TABLE ON SHEET 2

PARCEL NO.	OWNER	TOTAL HOLDING ACRES	FEE SIMPLE ACQUISITION				REMAINDER ACRES	EASEMENTS		PERMANENT TAX NUMBER	PROPERTY ACQUIRED BY	
			GROSS ACRES	SO. FT.	PREVIOUSLY DEDICATED AND/OR USED ACRES	NET ACRES		SO. FT.	PE = PERMANENT			TE = TEMPORARY
8021076	MARK ZUMWALT AND BETH ZUMWALT HUSBAND AND WIFE AS JOINT TENANTS WARRANTY DEED, BK. 1265, PG. 61 TITLE REPORT NO. JE-814	73.2517	1.1585	50,463	0.7939	34,581	0.3646	15,882	72.0932	N/A	N/A	42-06-036-005-00
8021077	WILLIAM L. GOEHN AND LINDA L. GOEHN, HUSBAND AND WIFE, AND TIMOTHY A. GOEHN, AS JOINT TENANTS WARRANTY DEED, JOINT TENANCY BK. 481, PG. 185 TITLE REPORT NO. JE-815	10.1392	0.1730	7,535	0.1375	5,990	0.0355	1,545	9.9662	N/A	N/A	42-06-136-008-00
8021078	JERSEY COUNTY RURAL WATER CO., INC. WARRANTY DEED, BK. 481, PG. 180 TITLE REPORT NO. JE-817	0.0577	0.0080	347	N/A	N/A	0.0080	347	0.0497	N/A	N/A	42-06-136-005-00
8021079	JOHN E. BEYING AND TERRI L. BEYING, HUSBAND AND WIFE AS JOINT TENANTS WARRANTY DEED, JOINT TENANCY BK. 1002, PG. 171 TITLE REPORT NO. JE-816	9.0909	0.6033	26,276	0.3958	17,239	0.2075	9,037	8.4876	N/A	N/A	42-06-136-006-00

STATE OF ILLINOIS)
COUNTY OF) SS

I, RICHARD L. LEACH, AN ILLINOIS PROFESSIONAL LAND SURVEYOR, STATE THAT I HAVE SURVEYED THE PLAT OF HIGHWAY SHOWN HEREON AND THAT THIS PROFESSIONAL SERVICE CONFORMS TO THE CURRENT ILLINOIS MINIMUM STANDARDS FOR A BOUNDARY SURVEY FOR THE PROPOSED PARCEL(S) TO BE ACQUIRED BY THE STATE OF ILLINOIS, DEPARTMENT OF TRANSPORTATION, SHOWN HEREON.

DATED 7-30-2010
Richard L. Leach
RICHARD L. LEACH, PLS NO. 35-003234
LICENSE EXPIRATION DATE: 11/30/2010



POEPPING, STONE, BACH AND ASSOCIATES
100 SOUTH 54TH ST. P.O. BOX 709
QUINCY, IL 62306 PHONE NO. 217-223-4605
IL DESIGN FIRM NO. 184-000493

ILLINOIS DEPARTMENT OF TRANSPORTATION
PLAT OF HIGHWAYS
FAS ROUTE 752 (IL 3)
SECTION 101-2RS-1
JERSEY COUNTY
JOB NO. R-98-021-00
STATION 225+36.88 TO STATION 238+78.53
SCALE: 1" = 50'
SHEET 26 OF 69

F.A.S. RTE.	SECTION	COUNTY	TOTAL SHEETS	SHEET NO.
752	101-2RS-1	JERSEY	438	144

COMPLETION DATE OF FIELD WORK PERFORMED: DEC. 2008
ROW STAKING: APRIL 2010
CONTRACT NO. 76789
FED. ROAD DIST. NO. ILLINOIS FED. AID PROJECT