

PART OF THE S.W. 1/4 OF SECTION 36, T7N, R12W, OF THE 3RD PM, JERSEY COUNTY, ILLINOIS

SET 5/8" REBAR W/CAP WEST 1/4 CORNER SECTION 36-7-12 BOOK 1537, PAGE 58

SEE BASIS OF COORDINATES AND BEARINGS STATEMENT ON SHEET 2

STATION	OFFSET	NORTH	EAST
214+67.58	30.00' LT	849675.4372	2233911.3549
214+71.15	55.40' LT	849700.8273	2233915.0140
218+35.30	56.29' LT	849700.4433	2234279.1654
218+36.77	30.00' LT	849674.1512	2234280.5355
222+16.85	61.91' LT	849704.7358	2234660.7287
222+17.15	8.18' RT	849634.6415	2234660.7797
223+75.00	58.94' LT	849701.2180	2234818.8639
224+10.00	54.50' LT	849696.6543	2234853.8482
225+36.88	55.90' LT	849697.6172	2234980.7311
225+37.15	8.13' RT	849633.5816	2234980.7777
214+71.86	60.40' LT	849705.8266	2233915.7344
215+50.00	60.59' LT	849705.7442	2233993.8770
216+00.00	55.72' LT	849700.6915	2234043.8597

SECTION CORNERS			
S.W. COR SEC 36, T7N, R12W	849636.0921	2233663.9550	
W 1/4 COR. SEC 36, T7N, R12W	852310.4055	2233663.4516	
N.W. COR. SEC 6, T6N, R11W	849635.2273	2234483.9387	
W 1/4 COR. SEC 6, T6N, R11W	846976.0550	2234527.6720	
NE COR. NW 1/4, NW 1/4	849632.8700	2235195.5943	
NW 1/4 SEC 6, T6N, R11W			

CENTERLINE CONTROL			
P.I. 196+73.12	CL	849651.6883	2232116.7938
P.I. 247+42.54	CL	849634.0294	2237186.1864

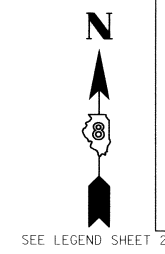
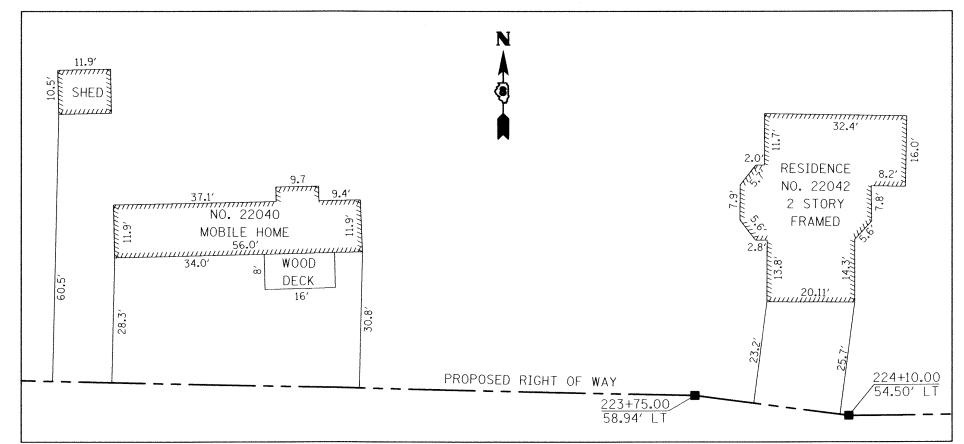

SPACE RESERVED FOR RECORDING OFFICER

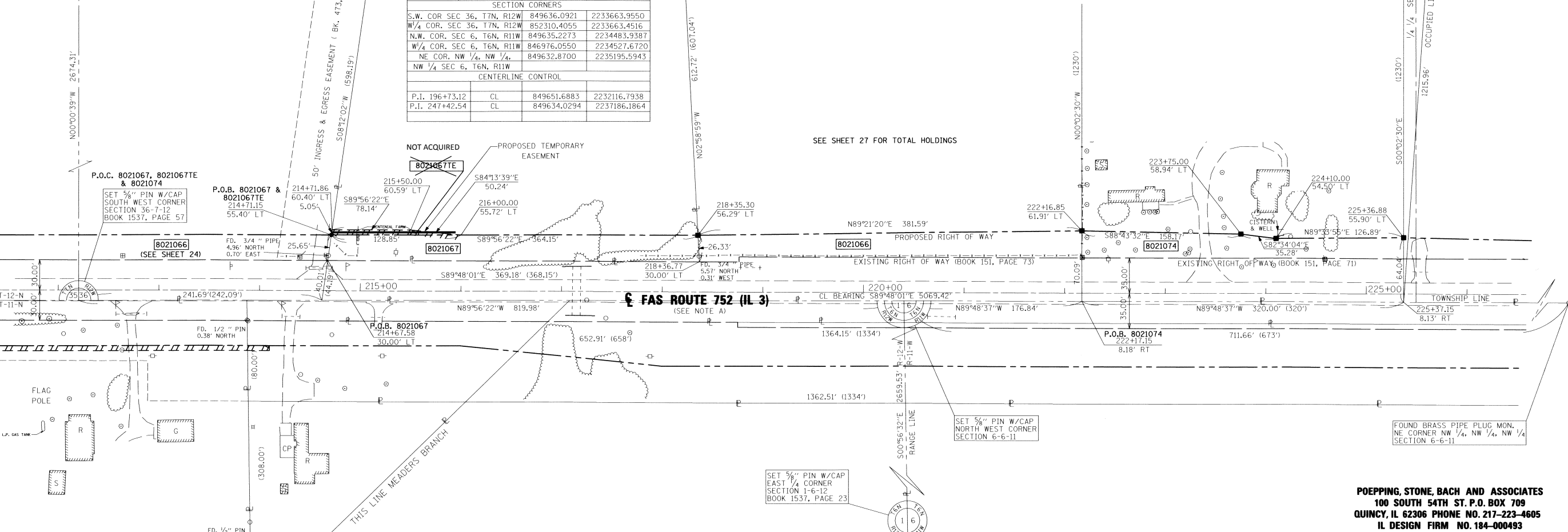

NOTE: A
PROPOSED CENTERLINE OF CONSTRUCTION = EXISTING CENTERLINE OF RIGHT-OF-WAY AND PAVEMENT

* SEE TOTAL HOLDING AREA SOURCE TABLE ON SHEET 2

STATE OF ILLINOIS)
COUNTY OF)

I, RICHARD L. LEACH, AN ILLINOIS PROFESSIONAL LAND SURVEYOR, STATE THAT I HAVE SURVEYED THE PLAT OF HIGHWAY SHOWN HEREON AND THAT THIS PROFESSIONAL SERVICE CONFORMS TO THE CURRENT ILLINOIS MINIMUM STANDARDS FOR A BOUNDARY SURVEY FOR THE PROPOSED PARCEL(S) TO BE ACQUIRED BY THE STATE OF ILLINOIS, DEPARTMENT OF TRANSPORTATION, SHOWN HEREON.

DATED 7-30-2010
Richard L. Leach
RICHARD L. LEACH, PLS NO. 35-003234
LICENSE EXPIRATION DATE: 11/30/2010



PARCEL NO.	OWNER	TOTAL HOLDING ACRES	FEE SIMPLE ACQUISITION				REMAINDER ACRES	EASEMENTS		PERMANENT TAX NUMBER	PROPERTY ACQUIRED BY	
			GROSS ACRES	SO. FT.	PREVIOUSLY DEDICATED AND/OR USED ACRES	SO. FT.		NET ACRES	SO. FT.			PE - PERMANENT ACRES
8021067	LAWRENCE P. ALLEN, AS TRUSTEE UNDER A TRUST AGREEMENT DATED THE 29TH DAY OF MAY, 2009, KNOWN AS LAWRENCE P. ALLEN REVOCABLE LIVING TRUST DEED OF TRUST, BK. 1583, PG. 283 TITLE REPORT NO. JE-813	4.3009	0.2175	9,476	N/A	N/A	0.2175	9,476	4.0834	TEMPORARY EASEMENT WAS NOT ACQUIRED	42-06-136-004-00	
8021074	THOMAS P. SCHULZE WARRANTY DEED, BK. 1302, PG. 37 TITLE REPORT NO. JE-907	9.0359	0.4856	21,154	0.3168	13,798	0.1688	7,356	8.5503	N/A	N/A	42-06-136-007-00 PT

POEPPING, STONE, BACH AND ASSOCIATES
100 SOUTH 54TH ST. P.O. BOX 709
QUINCY, IL 62306 PHONE NO. 217-223-4605
IL DESIGN FIRM NO. 184-000493

ILLINOIS DEPARTMENT OF TRANSPORTATION
PLAT OF HIGHWAYS
FAS ROUTE 752 (IL 3)
SECTION 101-2RS-1
JERSEY COUNTY
JOB NO. R-98-021-00
STATION 214+67.58 TO STATION 225+37.15
SCALE: 1" = 50'
SHEET 25 OF 69

F.A.S. RTE.	SECTION	COUNTY	TOTAL SHEETS	SHEET NO.
752	101-2RS-1	JERSEY	438	143

COMPLETION DATE OF FIELD WORK PERFORMED
LAND SURVEY: DEC. 2008 ROW STAKING: APRIL 2010
CONTRACT NO. 76789
FED. ROAD DIST. NO. - ILLINOIS FED. AID PROJECT