

PART OF THE S.E. 1/4 OF SECTION 35 AND THE S.W. 1/4 OF SECTION 36, T7N, R12W, OF THE 3RD PM, JERSEY COUNTY, ILLINOIS



SET 5/8" PIN W/CAP
CENTER
SECTION 35-7-12
BOOK 1537, PAGE 63

SEE BASIS OF COORDINATES AND BEARINGS STATEMENT ON SHEET 2

COORDINATE TABLE			
STATION	OFFSET	NORTH	EAST
185+61.54	53.86 LT	849703.8962	2231005.1436
188+50.00	88.12 LT	849738.5920	2231293.5474
189+50.00	87.87 LT	849738.4866	2231393.5477
191+50.00	57.36 LT	849708.2756	2231593.5934
202+00.00	57.32 LT	849707.1679	2232643.8803
205+00.00	53.04 LT	849701.8516	2232943.8569
214+71.15	55.40 LT	849700.8273	2233915.0140
SECTION CORNERS			
S1/4COR. SEC 35, T7N, R12W		849638.8960	2231005.0751
CENTER SEC 35, T7N, R12W		852306.5190	2231008.2541
E1/4 COR. SEC 35, T7N, R12W		852310.4055	2233663.4516
S.E. COR. SEC 35, T7N, R12W		849636.0920	2233663.9551
CENTERLINE CONTROL			
P.I. 181+07.35	CL	849649.3674	2230551.0334
P.I. 196+73.12	CL	849651.6883	2232116.7938
P.I. 247+42.54	CL	849634.0294	2237186.1864

SEE LEGEND SHEET 2

SET 5/8" REBAR W/CAP
EAST 1/4 CORNER
SECTION 35-7-12
BOOK 1537, PAGE 58

SPACE RESERVED FOR RECORDING OFFICER

SW 1/4 36-7-12

SE 1/4 35-7-12

SEE SHEET 27 FOR TOTAL HOLDINGS

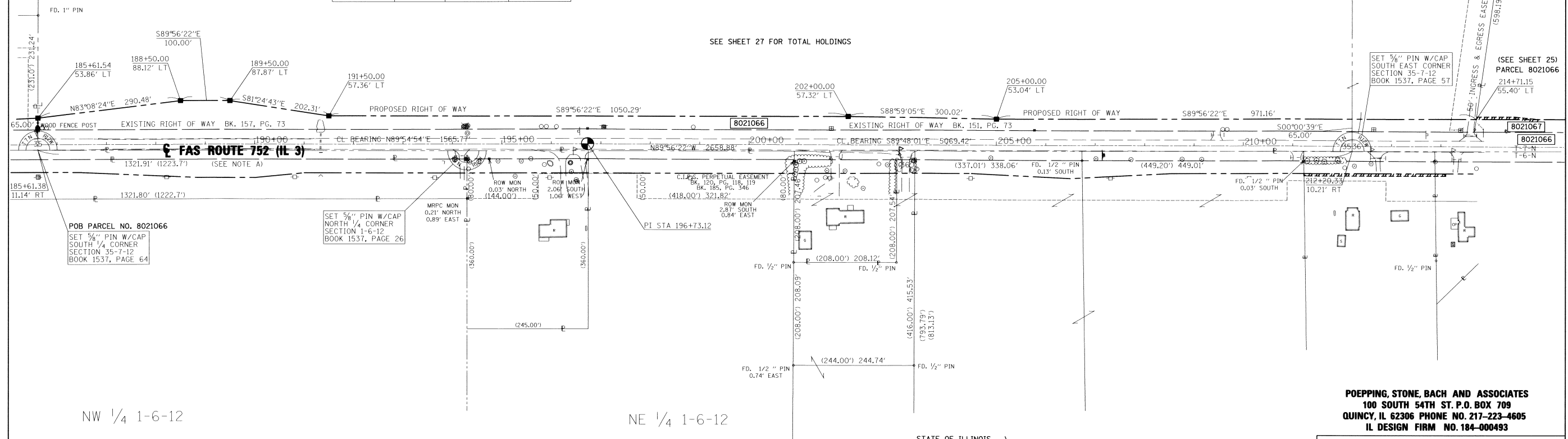

POB PARCEL NO. 8021066
SET 5/8" PIN W/CAP
SOUTH 1/4 CORNER
SECTION 35-7-12
BOOK 1537, PAGE 64

SET 5/8" PIN W/CAP
NORTH 1/4 CORNER
SECTION 1-6-12
BOOK 1537, PAGE 26

SET 5/8" PIN W/CAP
SOUTH EAST CORNER
SECTION 35-7-12
BOOK 1537, PAGE 57

(SEE SHEET 25)
PARCEL 8021066
214+71.15
55.40' LT

NW 1/4 1-6-12

NE 1/4 1-6-12

NOTE: A

PROPOSED CENTERLINE OF CONSTRUCTION =
EXISTING CENTERLINE OF RIGHT-OF-WAY
AND PAVEMENT

* SEE TOTAL HOLDING AREA
SOURCE TABLE ON SHEET 2

PARCEL NO.	OWNER	TOTAL HOLDING	FEE SIMPLE ACQUISITION				REMAINDER	PERMANENT TAX NUMBER	PROPERTY ACQUIRED BY	
			GROSS		PREVIOUSLY DEDICATED AND/OR USED					NET
		ACRES	ACRES	SO. FT.	ACRES	SO. FT.	ACRES	SO. FT.		
8021066	WARREN E. ALLEN, AS TRUSTEE UNDER SELF-DECLARATION OF TRUST, DATED THE 4TH DAY OF DECEMBER, 1997 WARRANTY DEED IN TRUST BK. 647, PG. 136 TITLE REPORT JE-811 & JE-812	199.3162	5.6839	247,591	3.5130	153,025	2.1709	94,566	193.6323	42-06-036-004-00 42-06-035-009-00

STATE OF ILLINOIS)
COUNTY OF) SS

I, RICHARD L. LEACH, AN ILLINOIS PROFESSIONAL LAND SURVEYOR, STATE THAT I HAVE SURVEYED THE PLAT OF HIGHWAY SHOWN HEREON AND THAT THIS PROFESSIONAL SERVICE CONFORMS TO THE CURRENT ILLINOIS MINIMUM STANDARDS FOR A BOUNDARY SURVEY FOR THE PROPOSED PARCEL(S) TO BE ACQUIRED BY THE STATE OF ILLINOIS, DEPARTMENT OF TRANSPORTATION, SHOWN HEREON.

DATED 7-30-2010
Richard L. Leach
RICHARD L. LEACH, PLS NO. 35-003234
LICENSE EXPIRATION DATE: 11/30/2010



POEPPING, STONE, BACH AND ASSOCIATES
100 SOUTH 54TH ST. P.O. BOX 709
QUINCY, IL 62306 PHONE NO. 217-223-4605
IL DESIGN FIRM NO. 184-000493

ILLINOIS DEPARTMENT OF TRANSPORTATION
PLAT OF HIGHWAYS
FAS ROUTE 752 (IL 3)
SECTION 101-2RS-1
JERSEY COUNTY
JOB NO. R-98-021-00
STATION 185+61.38 TO STATION 214+71.15
SCALE: 1"=100'
SHEET 24 OF 69

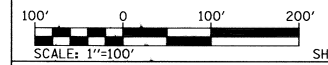

ILLINOIS DEPARTMENT OF TRANSPORTATION
DIVISION OF HIGHWAYS/REGION 5/DISTRICT 8
1102 EASTPORT PLAZA DRIVE
COLLINSVILLE, ILLINOIS 62234-6198

F.A.S. RTE.	SECTION	COUNTY	TOTAL SHEETS	SHEET NO.
752	101-2RS-1	JERSEY	438	142

CONTRACT NO. 76789

COMPLETION DATE OF FIELD WORK PERFORMED
LAND SURVEY: DEC. 2008 ROW STAKING: APRIL 2010

FED. ROAD DIST. NO. - ILLINOIS FED. AID PROJECT