

PART OF THE S.W. 1/4 OF SECTION 35, T7N, R12W, OF THE 3RD PM, JERSEY COUNTY, ILLINOIS

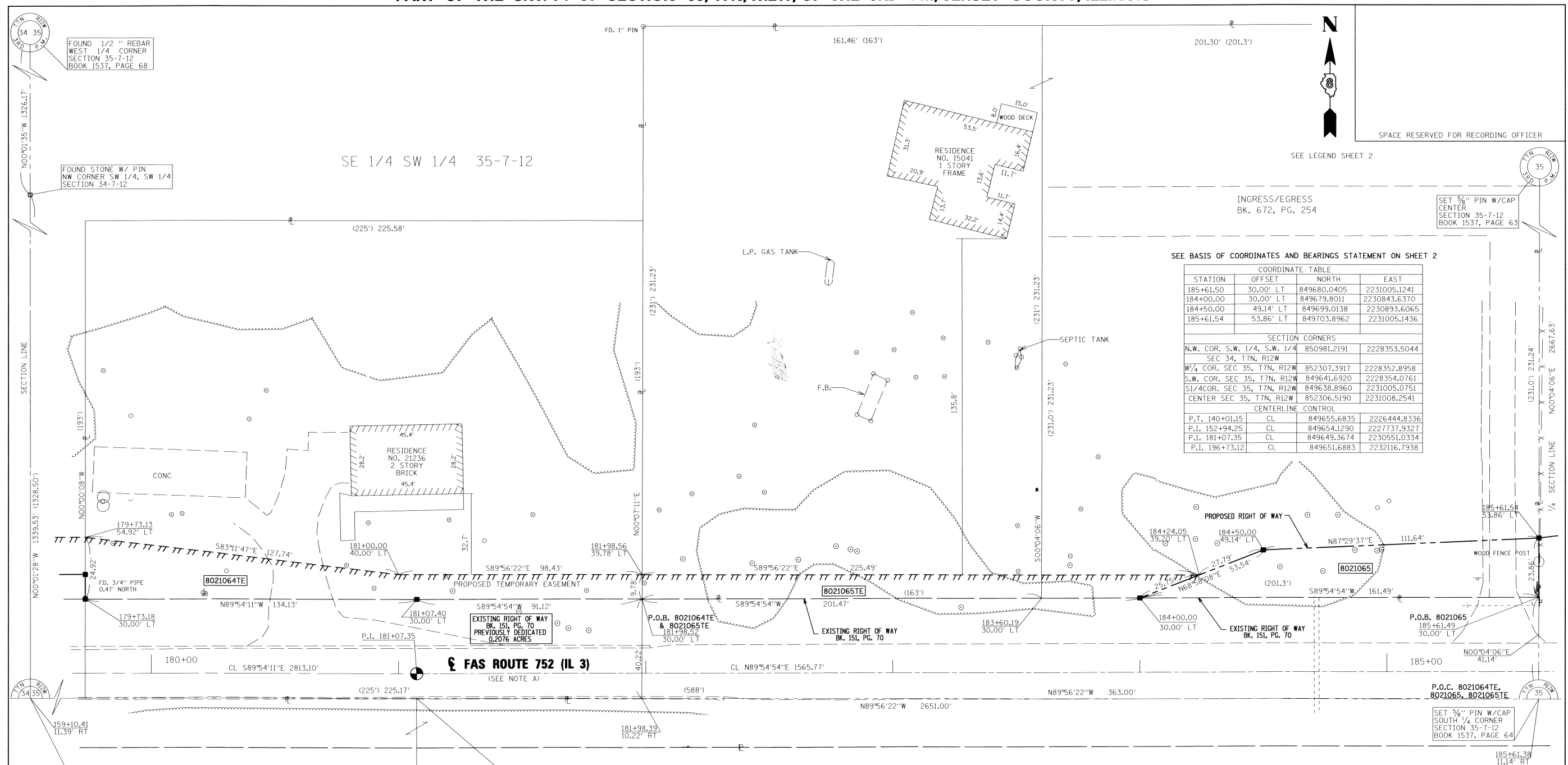

FOUND 1/2" REBAR WEST 1/4 CORNER SECTION 35-7-12 BOOK 1537, PAGE 68

FOUND STONE W/ PIN NW CORNER SW 1/4, SW 1/4 SECTION 34-7-12

SPACE RESERVED FOR RECORDING OFFICER

SEE LEGEND SHEET 2

INGRESS/EGRESS BK. 672, PG. 254

SET 5/8" PIN W/CAP CENTER SECTION 35-7-12 BOOK 1537, PAGE 63

SEE BASIS OF COORDINATES AND BEARINGS STATEMENT ON SHEET 2

| COORDINATE TABLE | | | |
|------------------|-----------|-------------|--------------|
| STATION | OFFSET | NORTH | EAST |
| 185+61.50 | 30.00' LT | 849680.0405 | 2231005.1241 |
| 184+00.00 | 30.00' LT | 849679.8011 | 2230843.6370 |
| 184+50.00 | 49.14' LT | 849699.0138 | 2230893.6065 |
| 185+61.54 | 53.86' LT | 849703.8962 | 2231005.1436 |

| SECTION CORNERS | | | |
|--|-------------|--------------|--|
| N.W. COR. S.W. 1/4, S.W. 1/4 SEC 34, T7N, R12W | 850981.2191 | 2228353.5044 | |
| W 1/4 COR. SEC 35, T7N, R12W | 852307.3917 | 2228352.8958 | |
| S.W. COR. SEC 35, T7N, R12W | 849641.6920 | 2228354.0761 | |
| S 1/4 COR. SEC 35, T7N, R12W | 849638.8960 | 2231005.0751 | |
| CENTER SEC 35, T7N, R12W | 852306.5190 | 2231008.2541 | |

| CENTERLINE CONTROL | | | |
|--------------------|----|-------------|--------------|
| P.T. 140+01.15 | CL | 849655.6835 | 2226444.8336 |
| P.I. 152+94.25 | CL | 849654.1290 | 2227737.9327 |
| P.I. 181+07.35 | CL | 849649.3674 | 2230551.0334 |
| P.I. 196+73.12 | CL | 849651.6883 | 2232116.7938 |

NOTE: A

PROPOSED CENTERLINE OF CONSTRUCTION = EXISTING CENTERLINE OF RIGHT-OF-WAY AND PAVEMENT

* SEE TOTAL HOLDING AREA SOURCE TABLE ON SHEET 2

| PARCEL NO. | OWNER | TOTAL HOLDING ACRES | FEE SIMPLE ACQUISITION | | | | | | REMAINDER ACRES | EASEMENTS | | PERMANENT TAX NUMBER | PROPERTY ACQUIRED BY |
|------------|---|---------------------|------------------------|---------|----------------------------------|---------|--------|---------|-----------------|----------------|----------------|---------------------------------|----------------------|
| | | | GROSS | | PREVIOUSLY DEDICATED AND/OR USED | | NET | | | PE = PERMANENT | TE = TEMPORARY | | |
| | | | ACRES | SO. FT. | ACRES | SO. FT. | ACRES | SO. FT. | | | | | |
| 8021064 | VICKY SUE CARTER & WILLIAM J. CARTER, HUSBAND AND WIFE, AS JOINT TENANTS QUIT CLAIM DEED CABINET D DRAW 4, PAGE 1780 TITLE REPORT JE-805 | 0.9986 | N/A | N/A | N/A | N/A | N/A | N/A | 0.9986 | TE=0.0732 | TE=3.189 | GRADING & ENTRANCE CONSTRUCTION | 42-06-135-005-00 |
| 8021065 | RICHARD L. EDWARDS & TERESA Y. EDWARDS, HUSBAND AND WIFE AS TENANTS BY THE ENTIRETY WARRANTY DEED, BK. 1458, PG. 269 TITLE REPORT JE-809 & JE-810 | 1.9262 | 0.0660 | 2,876 | N/A | N/A | 0.0660 | 2,876 | 1.8602 | TE=0.0466 | TE=2.029 | GRADING & ENTRANCE CONSTRUCTION | 42-06-135-002-00 |

STATE OF ILLINOIS)
COUNTY OF) SS

I, RICHARD L. LEACH, AN ILLINOIS PROFESSIONAL LAND SURVEYOR, STATE THAT I HAVE SURVEYED THE PLAT OF HIGHWAY SHOWN HEREON AND THAT THIS PROFESSIONAL SERVICE CONFORMS TO THE CURRENT ILLINOIS MINIMUM STANDARDS FOR A BOUNDARY SURVEY FOR THE PROPOSED PARCEL(S) TO BE ACQUIRED BY THE STATE OF ILLINOIS, DEPARTMENT OF TRANSPORTATION, SHOWN HEREON.

DATED 7-30-2010
Richard L. Leach
RICHARD L. LEACH, PLS NO. 35-003234
LICENSE EXPIRATION DATE: 11/30/2010



POEPPING, STONE, BACH AND ASSOCIATES
100 SOUTH 54TH ST. P.O. BOX 709
QUINCY, IL 62306 PHONE NO. 217-223-4605
IL DESIGN FIRM NO. 184-000493

ILLINOIS DEPARTMENT OF TRANSPORTATION
PLAT OF HIGHWAYS
FAS ROUTE 752 (IL 3)
SECTION 101-2RS-1
JERSEY COUNTY
JOB NO. R-98-021-00
STATION 172+38.56 TO STATION 179+73.26

SCALE: 1" = 20' SHEET 16 OF 69

ILLINOIS DEPARTMENT OF TRANSPORTATION
DIVISION OF HIGHWAYS/REGION 5/DISTRICT 8
1102 EASTPORT PLAZA DRIVE
COLLINGSVILLE, ILLINOIS 62234-6198

| F.A.S. RTE. | SECTION | COUNTY | TOTAL SHEET NO. |
|-------------|-----------|--------|-----------------|
| 752 | 101-2RS-1 | JERSEY | 438 134 |

CONTRACT NO. 76789

COMPLETION DATE OF FIELD WORK PERFORMED
LAND SURVEY: DEC. 2008 ROW STAKING: APRIL 2010