

PART OF THE S.E. 1/4 OF SECTION 34, T7N, R12W, OF THE 3RD PM, JERSEY COUNTY, ILLINOIS

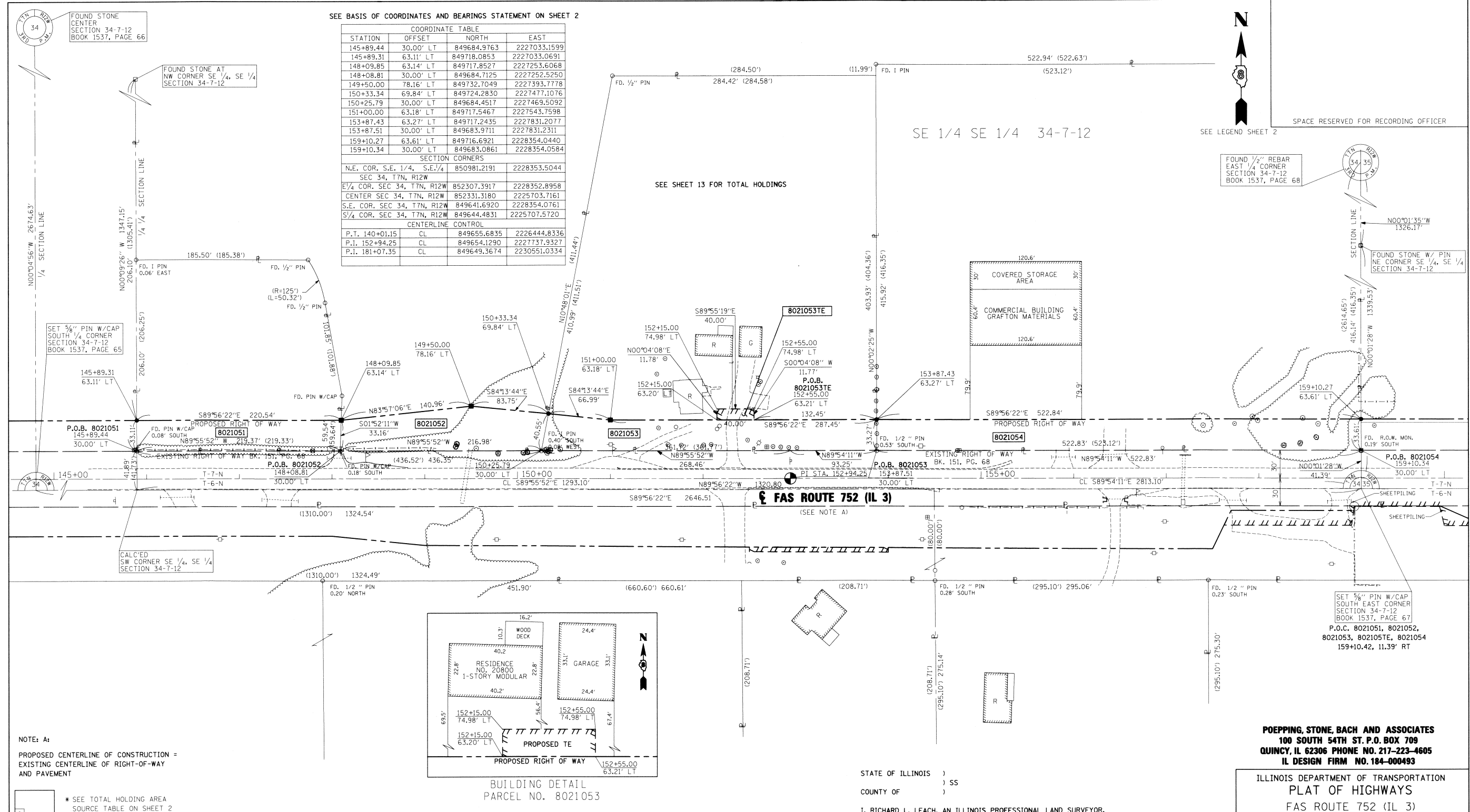

SEE BASIS OF COORDINATES AND BEARINGS STATEMENT ON SHEET 2

COORDINATE TABLE			
STATION	OFFSET	NORTH	EAST
145+89.44	30.00' LT	849684.9763	2227033.1599
145+89.31	63.11' LT	849718.0853	2227033.0691
148+09.85	63.14' LT	849717.8527	2227253.6068
148+08.81	30.00' LT	849684.7125	2227252.5250
149+50.00	78.16' LT	849732.7049	2227393.7778
150+33.34	69.84' LT	849724.2830	2227477.1076
150+25.79	30.00' LT	849684.4517	2227469.5092
151+00.00	63.18' LT	849717.5467	2227543.7598
153+87.43	63.27' LT	849717.2435	2227831.2077
153+87.51	30.00' LT	849683.9711	2227831.2311
159+10.27	63.61' LT	849716.6921	2228354.0440
159+10.34	30.00' LT	849683.0861	2228354.0584

SECTION CORNERS			
N.E. COR. S.E. 1/4, S.E. 1/4	850981.2191	2228353.5044	
SEC 34, T7N, R12W			
E/4 COR. SEC 34, T7N, R12W	852307.3917	2228352.8958	
CENTER SEC 34, T7N, R12W	852331.3180	2225703.7161	
S.E. COR. SEC 34, T7N, R12W	849641.6920	2228354.0761	
S/4 COR. SEC 34, T7N, R12W	849644.4831	2225707.5720	

CENTERLINE CONTROL			
P.T. 140+01.15	CL	849655.6835	2226444.8336
P.I. 152+94.25	CL	849654.1290	2227737.9327
P.I. 181+07.35	CL	849649.3674	2230551.0334

FOUND 1/2" REBAR EAST 1/4 CORNER SECTION 34-7-12 BOOK 1537, PAGE 68

FOUND STONE W/ PIN NE CORNER SE 1/4, SE 1/4 SECTION 34-7-12

SET 5/8" PIN W/CAP SOUTH EAST CORNER SECTION 34-7-12 BOOK 1537, PAGE 67
 P.O.C. 8021051, 8021052, 8021053, 8021054, 8021055
 159+10.42, 11.39' RT

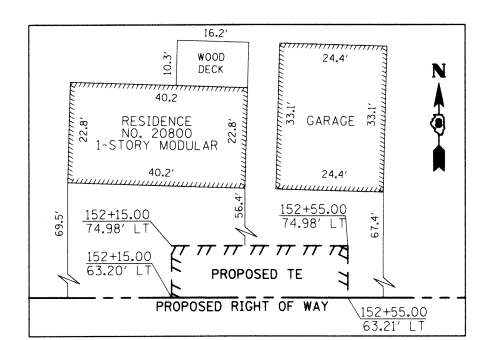

NOTE: A:
 PROPOSED CENTERLINE OF CONSTRUCTION = EXISTING CENTERLINE OF RIGHT-OF-WAY AND PAVEMENT

* SEE TOTAL HOLDING AREA SOURCE TABLE ON SHEET 2

PARCEL NO.	OWNER	TOTAL HOLDING ACRES	FEE SIMPLE ACQUISITION				REMAINDER ACRES	EASEMENTS		PERMANENT TAX NUMBER	PROPERTY ACQUIRED BY		
			GROSS ACRES	SO. FT.	PREVIOUSLY DEDICATED AND/OR USED ACRES	SO. FT.		NET ACRES	SO. FT.			PE = PERMANENT TE = TEMPORARY	EASEMENT PURPOSE
8021051	JERSEY COUNTY RURAL WATER CO., INC. WARRANTY DEED, BK. 1195, PG. 320 TITLE REPORT NO. JE-905	0.9989	0.1673	7,286	N/A	N/A	0.1673	7,286	0.8316	N/A	N/A	42-06-134-017-00	
8021052	MICHAEL BOSCHERT AND JANE BOSCHERT, TRUSTEES DEED, BK. 1167, PG. 212 TITLE REPORT NO. JE-904	25.5264	0.2119	9,231	N/A	N/A	0.2119	9,231	25.3145	N/A	N/A	42-06-034-009-10	
8021053	CLYDE J. MORGAN AND URSULA MORGAN, HUSBAND AND WIFE AS JOINT TENANTS WARRANTY DEED, BK. 1170, PG. 310 TITLE REPORT NO. JE-801	2.9952	0.2785	12,132	N/A	N/A	0.2785	12,132	2.7167	TE=0.0108	TE=471	42-06-134-014-00	GRADING & ENTRANCE CONSTRUCTION
8021054	GRAFTON MATERIAL SERVICES, INC., AN ILLINOIS CORPORATION TRUSTEES DEED, BK. 751, PG. 325 TITLE REPORT NO. JE-802	4.9940	0.4014	17,483	N/A	N/A	0.4014	17,483	4.5926	N/A	N/A	42-06-134-015-00	

STATE OF ILLINOIS)
 COUNTY OF) SS
 I, RICHARD L. LEACH, AN ILLINOIS PROFESSIONAL LAND SURVEYOR, STATE THAT I HAVE SURVEYED THE PLAT OF HIGHWAY SHOWN HEREON AND THAT THIS PROFESSIONAL SERVICE CONFORMS TO THE CURRENT ILLINOIS MINIMUM STANDARDS FOR A BOUNDARY SURVEY FOR THE PROPOSED PARCEL(S) TO BE ACQUIRED BY THE STATE OF ILLINOIS, DEPARTMENT OF TRANSPORTATION, SHOWN HEREON.
 DATED 2-25-2011
 Richard L. Leach
 RICHARD L. LEACH, PLS NO. 35-003234
 LICENSE EXPIRATION DATE: 11/30/2012



POEPPING, STONE, BACH AND ASSOCIATES
 100 SOUTH 54TH ST. P.O. BOX 709
 QUINCY, IL 62306 PHONE NO. 217-223-4605
 IL DESIGN FIRM NO. 184-000493

ILLINOIS DEPARTMENT OF TRANSPORTATION
 PLAT OF HIGHWAYS
 FAS ROUTE 752 (IL 3)
 SECTION 101-2RS-1
 JERSEY COUNTY
 JOB NO. R-98-021-00
 STATION 145+89.44 TO STATION 159+10.34

SCALE: 1" = 50'
 SHEET 12 OF 69

ILLINOIS DEPARTMENT OF TRANSPORTATION
 DIVISION OF HIGHWAYS/REGION 5/DISTRICT 8
 1102 EASTPORT PLAZA DRIVE
 COLLINGSVILLE, ILLINOIS 62234-6198

F.A.S. RTE. 752 SECTION 101-2RS-1 COUNTY JERSEY TOTAL SHEETS 438 SHEET NO. 130 CONTRACT NO. 76789