

PART OF THE S.E. 1/4 OF SECTION 34, T7N, R12W, OF THE 3RD PM, JERSEY COUNTY, ILLINOIS



SPACE RESERVED FOR RECORDING OFFICER

COORDINATE TABLE			
STATION	OFFSET	NORTH	EAST
136+29.31	60.00' LT	849644.1118	2226059.7125
140+01.15	60.00' LT	849715.6835	2226444.9056
142+00.00	63.05' LT	849718.4959	2226643.7597
145+89.31	63.11' LT	849718.0853	2227033.0691
145+89.61	11.89' RT	849643.0850	2227033.2749

SECTION CORNERS			
S/4 COR. SEC 34, T7N, R12W		849644.4831	2225707.5720
CENTER SEC 34, T7N, R12W		852331.3180	2225703.7161
SE COR. SEC 34, T7N, R12W		849641.6920	2228354.0761
E/4 COR. SEC 34, T7N, R12W		852307.3917	2228352.8958
N/4 COR. SEC 2, T6N, R12W		849643.5720	2226571.5121

CENTERLINE CONTROL			
P.C. 126+45.05	CL	848872.8305	2225463.1390
P.I. 132+53.07	CL	849390.8026	2225763.5669
P.T. 140+01.15	CL	849655.6835	2226444.8336
P.I. 152+94.25	CL	849654.1290	2227737.9327

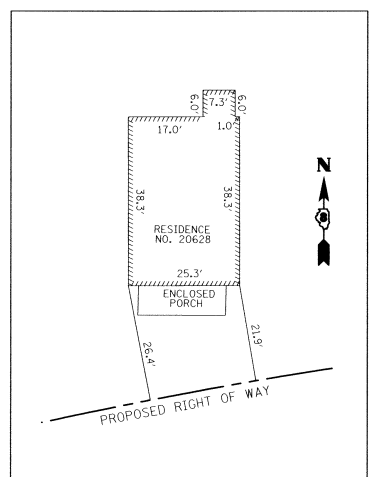

**CURVE C-3**  
 PI STA. = 134+48.81  
 Δ = 77° 16' 45" (RT)  
 D = 5° 41' 55"  
 R = 1,005.43'  
 T = 803.76'  
 L = 1,356.10'  
 E = 281.78'  
 P.C. STA = 126+45.05  
 P.T. STA = 140+01.15

FOUND STONE CENTER SECTION 34-7-12 BOOK 1537, PAGE 66

P.O.C. PARCEL 8021050  
 SET 5/8" PIN W/CAP SOUTH 1/4 CORNER SECTION 34-7-12 BOOK 1537, PAGE 65

P.O.B. PARCEL 8021050  
 136+29.31  
 60.00' LT

FOUND 1/2" REBAR EAST 1/4 CORNER SECTION 34-7-12 BOOK 1537, PAGE 68

SET 5/8" PIN W/CAP SOUTH EAST CORNER SECTION 34-7-12 BOOK 1537, PAGE 67

BUILDING DETAIL  
 PARCEL NO. 8021050

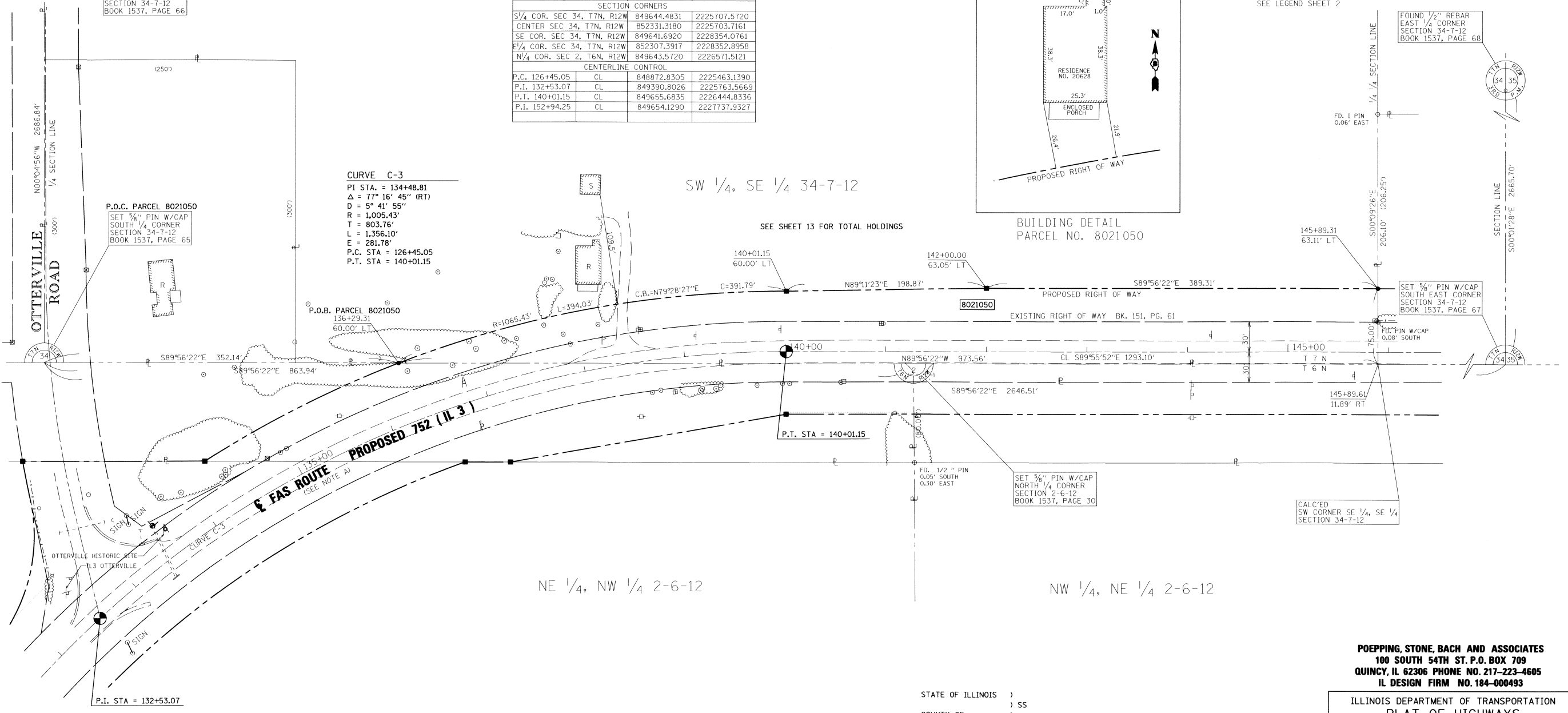

NOTE: A  
 PROPOSED CENTERLINE OF CONSTRUCTION = EXISTING CENTERLINE OF RIGHT-OF-WAY AND PAVEMENT

\* SEE TOTAL HOLDING AREA SOURCE TABLE ON SHEET 2

STATE OF ILLINOIS )  
 ) SS  
 COUNTY OF )

I, RICHARD L. LEACH, AN ILLINOIS PROFESSIONAL LAND SURVEYOR, STATE THAT I HAVE SURVEYED THE PLAT OF HIGHWAY SHOWN HEREON AND THAT THIS PROFESSIONAL SERVICE CONFORMS TO THE CURRENT ILLINOIS MINIMUM STANDARDS FOR A BOUNDARY SURVEY FOR THE PROPOSED PARCEL(S) TO BE ACQUIRED BY THE STATE OF ILLINOIS, DEPARTMENT OF TRANSPORTATION, SHOWN HEREON.

DATED 7-30-2010  
*Richard L. Leach*  
 RICHARD L. LEACH, PLS NO. 35-003234  
 LICENSE EXPIRATION DATE: 11/30/2010



**POEPPING, STONE, BACH AND ASSOCIATES**  
 100 SOUTH 54TH ST. P.O. BOX 709  
 QUINCY, IL 62306 PHONE NO. 217-223-4605  
 IL DESIGN FIRM NO. 184-000493

ILLINOIS DEPARTMENT OF TRANSPORTATION  
 PLAT OF HIGHWAYS  
 FAS ROUTE 752 (IL 3)  
 SECTION 101-2RS-1  
 JERSEY COUNTY  
 JOB NO. R-98-021-00  
 STATION 136+29.31 TO STATION 145+89.61  
 SCALE: 1" = 50'  
 SHEET 11 OF 69

ILLINOIS DEPARTMENT OF TRANSPORTATION DIVISION OF HIGHWAYS/REGION 5/DISTRICT 8 1102 EASTPORT PLAZA DRIVE COLLINSVILLE, ILLINOIS 62234-6198				
F.A.S. RTE.	SECTION	COUNTY	TOTAL SHEETS	SHEET NO.
752	101-2RS-1	JERSEY	438	129
COMPLETION DATE OF FIELD WORK PERFORMED			CONTRACT NO. 76789	
LAND SURVEY: DEC. 2008		ROW STAKING: APRIL 2010		

PARCEL NO.	OWNER	TOTAL HOLDING ACRES	FEE SIMPLE ACQUISITION				REMAINDER ACRES	PERMANENT TAX NUMBER	PROPERTY ACQUIRED BY		
			PREVIOUSLY DEDICATED AND/OR USED		NET						
			ACRES	SQ. FT.	ACRES	SQ. FT.					
8021050	ROBERT JAMES WALLACE, GENE CAROL WALLACE, DANIEL ROSS WALLACE AS TENANTS IN COMMON LAST WILL & TESTAMENT OF MARGARET LUCILLE WALLACE FILED JUNE 4, 1980 CIRCUIT COURT MICROFILM DRAWER D, CARD 2 TITLE REPORT # 799	39.1932	1.4333	62,434	0.7548	32,880	0.6785	29,554	37.7599	42-06-034-010-00	