

PART OF THE N.W. 1/4 OF SECTION 2, T6N, R12W, OF THE 3RD PM, JERSEY COUNTY, ILLINOIS

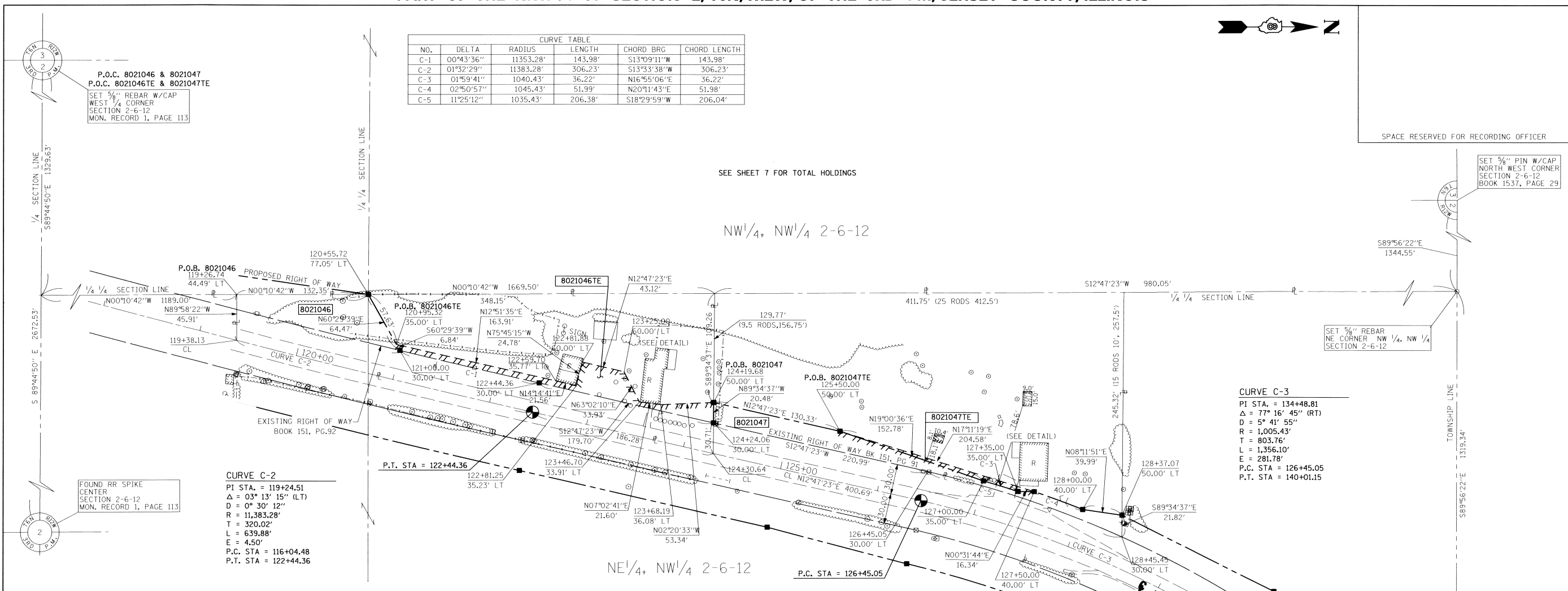

CURVE TABLE					
NO.	DELTA	RADIUS	LENGTH	CHORD BRG	CHORD LENGTH
C-1	00°43'36"	11353.28'	143.98'	S13°09'11"W	143.98'
C-2	01°32'29"	11383.28'	306.23'	S13°33'38"W	306.23'
C-3	01°59'41"	1040.43'	36.22'	N16°55'06"E	36.22'
C-4	02°50'57"	1045.43'	51.99'	N20°11'43"E	51.98'
C-5	11°25'12"	1035.43'	206.38'	S18°29'59"W	206.04'

SPACE RESERVED FOR RECORDING OFFICER



FOUND RR SPIKE CENTER SECTION 2-6-12 MON. RECORD 1, PAGE 113

**CURVE C-2**  
 PI STA. = 119+24.51  
 Δ = 03° 13' 15" (LT)  
 D = 0° 30' 12"  
 R = 11,383.28'  
 T = 320.02'  
 L = 639.88'  
 E = 4.50'  
 P.C. STA = 116+04.48  
 P.T. STA = 122+44.36

**CURVE C-3**  
 PI STA. = 134+48.81  
 Δ = 77° 16' 45" (RT)  
 D = 5° 41' 55"  
 R = 1,005.43'  
 T = 803.76'  
 L = 1,356.10'  
 E = 281.78'  
 P.C. STA = 126+45.05  
 P.T. STA = 140+01.15

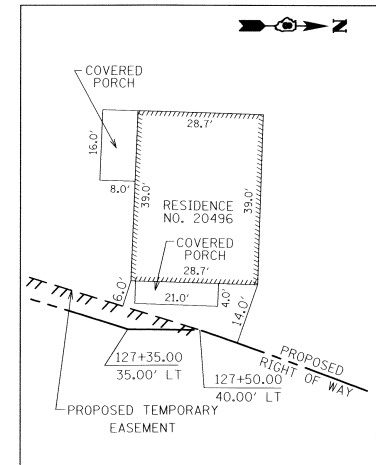
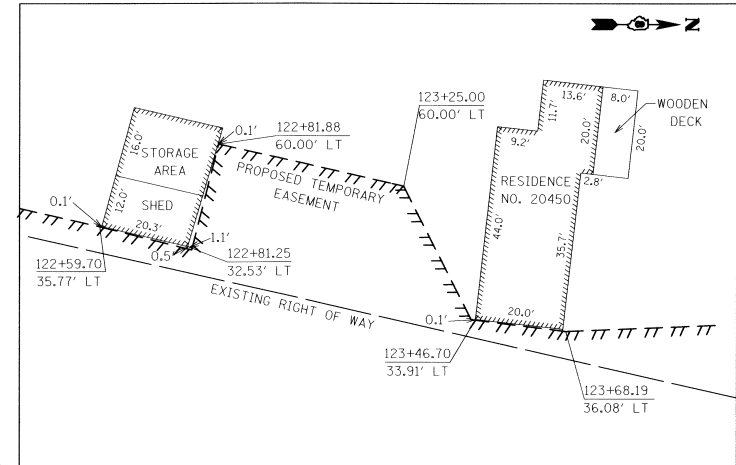

SEE BASIS OF COORDINATES AND BEARINGS STATEMENT ON SHEET 2

COORDINATE TABLE			
STATION	OFFSET	NORTH	EAST
119+26.74	44.49' LT	848184.4177	2225256.7202
120+55.72	77.05' LT	848316.7713	2225256.3089
121+00.00	30.00' LT	848348.5231	2225312.4169
122+44.36	30.00' LT	848488.7261	2225345.1810
124+24.06	30.00' LT	848663.9652	2225384.9616
124+30.64	CL	848663.7385	2225415.6734
119+38.13	CL	848184.3958	2225302.6351
124+19.68	50.00' LT	848664.1164	2225364.4871
125+50.00	50.00' LT	848791.2084	2225393.3380
127+00.00	35.00' LT	848935.6567	2225443.1034
127+35.00	35.00' LT	848970.3091	2225453.6438
127+50.00	40.00' LT	848986.6513	2225453.7947
128+00.00	40.00' LT	849035.4388	2225471.7404
128+37.07	50.00' LT	849075.0210	2225477.4426
128+45.45	30.00' LT	849074.8600	2225499.2585
126+45.05	30.00' LT	848879.4718	2225433.8834
124+24.06	30.00' LT	848663.9652	2225384.9616

SECTION CORNERS			
W 1/4 COR. SEC 2, T6N, R12W		847001.3517	2223918.5906
CENTER SEC 2, T6N, R12W		846989.5603	2226591.0983
N.W. COR. SEC 2, T6N, R12W		849646.3814	2223907.6237
N 1/4 COR. SEC 2, T6N, R12W		849643.5720	2226571.5121

CENTERLINE CONTROL			
P.C. 116+04.48	CL	847862.3890	2225215.3233
P.T. 122+44.36	CL	848482.0849	2225374.4366
P.C. 126+45.05	CL	848872.8305	2225463.1390
P.T. 140+01.15	CL	849655.6835	2226444.8336

STATE OF ILLINOIS )  
 COUNTY OF ) SS

I, RICHARD L. LEACH, AN ILLINOIS PROFESSIONAL LAND SURVEYOR, STATE THAT I HAVE SURVEYED THE PLAT OF HIGHWAY SHOWN HEREON AND THAT THIS PROFESSIONAL SERVICE CONFORMS TO THE CURRENT ILLINOIS MINIMUM STANDARDS FOR A BOUNDARY SURVEY FOR THE PROPOSED PARCEL(S) TO BE ACQUIRED BY THE STATE OF ILLINOIS, DEPARTMENT OF TRANSPORTATION, SHOWN HEREON.

DATED 7-30-2010  
 Richard L. Leach  
 RICHARD L. LEACH, PLS NO. 35-003234  
 LICENSE EXPIRATION DATE: 11/30/2010



**POEPPING, STONE, BACH AND ASSOCIATES**  
 100 SOUTH 54TH ST. P.O. BOX 709  
 QUINCY, IL 62306 PHONE NO. 217-223-4605  
 IL DESIGN FIRM NO. 184-000493

ILLINOIS DEPARTMENT OF TRANSPORTATION  
 PLAT OF HIGHWAYS  
 FAS ROUTE 752 (IL 3)  
 SECTION 101-2RS-1  
 JERSEY COUNTY  
 JOB NO. R-98-021-00  
 STATION 120+55.72 TO STATION 128+45.45  
 SCALE: 1" = 50'

ILLINOIS DEPARTMENT OF TRANSPORTATION			
DIVISION OF HIGHWAYS/REGION 5/DISTRICT 8			
1102 EASTPORT PLAZA DRIVE			
COLLINSVILLE, ILLINOIS 62234-6198			
F.A.S. RTE. 752	SECTION 101-2RS-1	COUNTY JERSEY	TOTAL SHEETS 126
COMPLETION DATE OF FIELD WORK PERFORMED		CONTRACT NO. 76789	
LAND SURVEY: DEC. 2008		ROW STAKING: NOV. 2010	

NOTE: A BUILDING DETAIL PARCEL NO. 8021046

PROPOSED CENTERLINE OF CONSTRUCTION = EXISTING CENTERLINE OF RIGHT-OF-WAY AND PAVEMENT

\* SEE TOTAL HOLDING AREA SOURCE TABLE ON SHEET 2

PARCEL NO.	OWNER	TOTAL HOLDING ACRES	FEE SIMPLE ACQUISITION				EASEMENTS				PERMANENT TAX NUMBER	PROPERTY ACQUIRED BY	
			PREVIOUSLY DEDICATED AND/OR USED		NET		REMAINDER		EASEMENT PURPOSE				
			ACRES	SO. FT.	ACRES	SO. FT.	ACRES	SO. FT.	ACRES	SO. FT.			ACRES
8021046	KURT CHAMBERLIN AND MELISSA CHAMBERLIN, HUSBAND AND WIFE, AS JOINT TENANTS WARRANTY DEED BOOK 698, PAGE 202 TITLE REPORT JE-796	1.1512	0.4537	19,761	0.3393	14,779	0.1144	4,982	0.6975	TE=0.0807	TE=3.517	Grading and Entrance Construction	42-08-072-003-00
8021047	WILLIAM H. KLEIN AND CECIL C. KLEIN, HUSBAND AND WIFE, AS JOINT TENANTS WARRANTY DEED CABINET A, DRAWER 9, NO. 1825 TITLE REPORT JE-797	1.704	0.1342	5,844	N/A	N/A	0.1342	5,844	1.5698	TE=0.0132	TE=576	Grading and Entrance Construction	42-08-072-002-00