

PART OF THE N.W. 1/4 OF SECTION 2, T6N, R12W, OF THE 3RD PM, JERSEY COUNTY, ILLINOIS

P.O.C. 8021045, 8021045TE
 SET 5/8" REBAR W/CAP
 WEST 1/4 CORNER
 SECTION 2-6-12
 MON. RECORD 1, PAGE 113



SEE LEGEND SHEET 2

SPACE RESERVED FOR RECORDING OFFICER

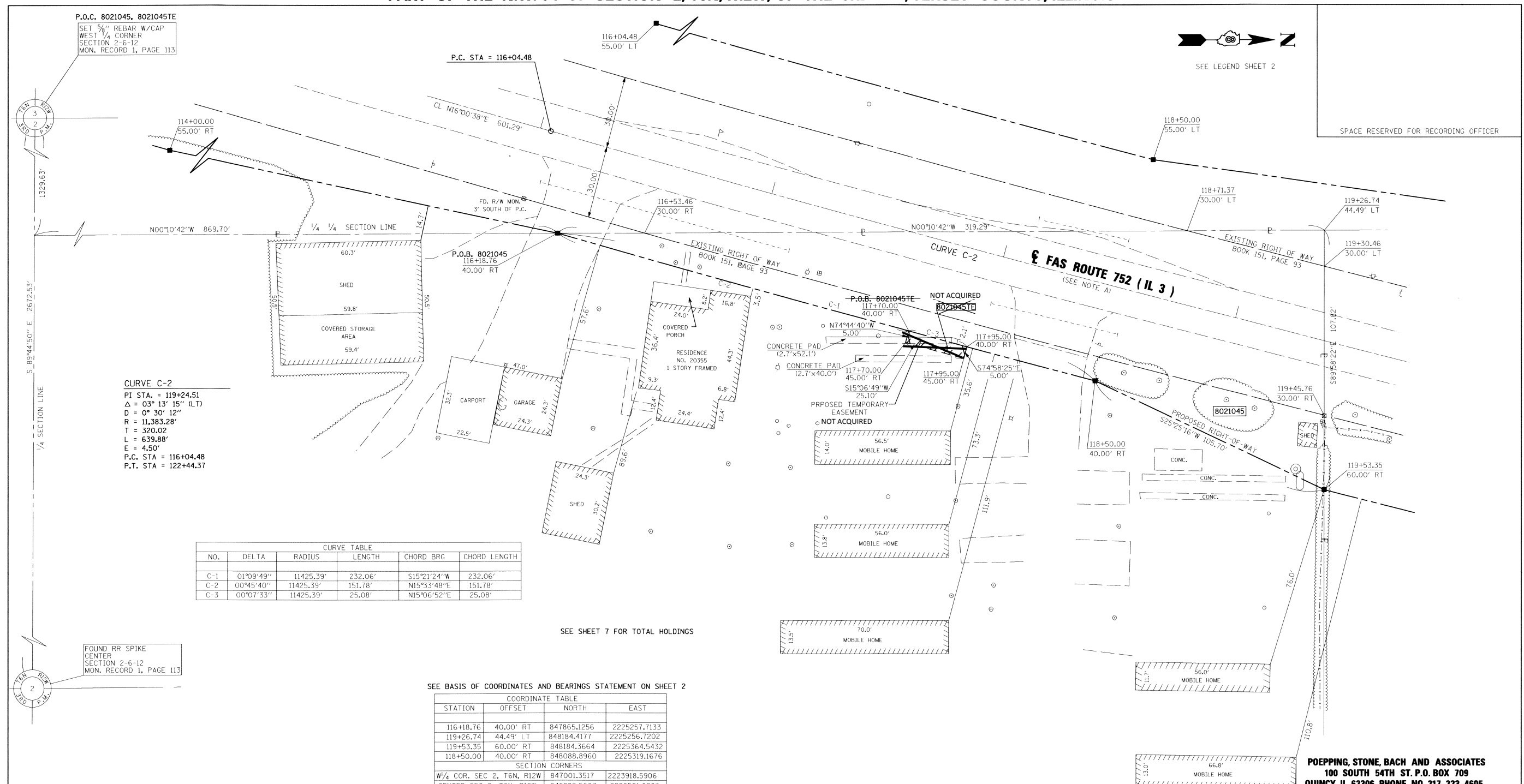

CURVE C-2
 P.I. STA. = 119+24.51
 Δ = 03° 13' 15" (LT)
 D = 0° 30' 12"
 R = 11,383.28'
 T = 320.02'
 L = 639.88'
 E = 4.50'
 P.C. STA. = 116+04.48
 P.T. STA. = 122+44.37

NO.	DELTA	RADIUS	LENGTH	CHORD BRG	CHORD LENGTH
C-1	01°09'49"	11425.39'	232.06'	S15°21'24"W	232.06'
C-2	00°45'40"	11425.39'	151.78'	N15°33'48"E	151.78'
C-3	00°07'33"	11425.39'	25.08'	N15°06'52"E	25.08'

SEE SHEET 7 FOR TOTAL HOLDINGS

SEE BASIS OF COORDINATES AND BEARINGS STATEMENT ON SHEET 2

COORDINATE TABLE			
STATION	OFFSET	NORTH	EAST
116+18.76	40.00' RT	847865.1256	2225257.7133
119+26.74	44.49' LT	848184.4177	2225256.7202
119+53.35	60.00' RT	848184.3664	2225364.5432
118+50.00	40.00' RT	848088.8960	2225319.1676
SECTION CORNERS			
W 1/4 COR. SEC 2, T6N, R12W		847001.3517	2223918.5906
CENTER SEC 2, T6N, R12W		846989.5603	2226591.0983
CENTERLINE CONTROL			
P.T. 101+66.42	CL	846466.9195	2224873.2860
P.C. 104+09.89	CL	846706.6626	2224915.7730
P.T. 110+03.19	CL	847284.4265	2225049.4797
P.C. 116+04.48	CL	847862.3890	2225216.3233
P.T. 122+44.36	CL	848482.0849	2225374.4366

NOTE: A:
 PROPOSED CENTERLINE OF CONSTRUCTION =
 EXISTING CENTERLINE OF RIGHT-OF-WAY
 AND PAVEMENT

* SEE TOTAL HOLDING AREA
 SOURCE TABLE ON SHEET 2

STATE OF ILLINOIS)
 COUNTY OF) SS

I, RICHARD L. LEACH, AN ILLINOIS PROFESSIONAL LAND SURVEYOR,
 STATE THAT I HAVE SURVEYED THE PLAT OF HIGHWAY SHOWN HEREON AND THAT THIS
 PROFESSIONAL SERVICE CONFORMS TO THE CURRENT ILLINOIS MINIMUM STANDARDS FOR
 A BOUNDARY SURVEY FOR THE PROPOSED PARCEL(S) TO BE ACQUIRED BY THE STATE OF
 ILLINOIS, DEPARTMENT OF TRANSPORTATION, SHOWN HEREON.

DATED 7-30-2010
 Richard L. Leach
 RICHARD L. LEACH, PLS NO. 35-003234
 LICENSE EXPIRATION DATE: 11/30/2010



POEPPING, STONE, BACH AND ASSOCIATES
 100 SOUTH 54TH ST. P.O. BOX 709
 QUINCY, IL 62306 PHONE NO. 217-223-4605
 IL DESIGN FIRM NO. 184-000493

ILLINOIS DEPARTMENT OF TRANSPORTATION
 PLAT OF HIGHWAYS
 FAS ROUTE 752 (IL 3)
 SECTION 101-2RS-1
 JERSEY COUNTY
 JOB NO. R-98-021-00
 STATION 116+18.76 TO STATION 119+53.35
 SCALE: 1" = 20'

ILLINOIS DEPARTMENT OF TRANSPORTATION
 DIVISION OF HIGHWAYS/REGION 5/DISTRICT 8
 1002 EASTPORT PLAZA DRIVE
 COLLINGSVILLE, ILLINOIS 62234-6198

F.A.S. RTE.	SECTION	COUNTY	TOTAL SHEETS	SHEET NO.
752	101-2RS-1	JERSEY	438	124

COMPLETION DATE OF FIELD WORK PERFORMED
 LAND SURVEY: DEC. 2008 ROW STAKING: APRIL 2010

CONTRACT NO. 76789
 FED. ROAD DIST. NO. - ILLINOIS FED. AID PROJECT

PARCEL NO.	OWNER	TOTAL HOLDING ACRES	FEE SIMPLE ACQUISITION				REMAINDER ACRES	EASEMENTS		PERMANENT TAX NUMBER	PROPERTY ACQUIRED BY	
			GROSS ACRES	SO. FT.	PREVIOUSLY DEDICATED AND/OR USED ACRES	SO. FT.		NET ACRES	SO. FT.			PE = PERMANENT ACRES
8021045	WILLIAM T. WARFORD AND MARTHA A. WARFORD, AS TO A LIFE ESTATE WITH THE REMAINDER INTEREST IN WILLIAM T. WARFORD AS TRUSTEE OF THE WILLIAM T. AND MARTHA A. WARFORD REVOCABLE LIVING TRUST DATED FEBRUARY 29, 2008, AS TO AN UNDIVIDED ONE-HALF INTEREST; AND MARTHA A. WARFORD AS TRUSTEE OF THE WILLIAM T. AND MARTHA A. WARFORD REVOCABLE LIVING TRUST DATED FEBRUARY 29, 2008, AS TO AN UNDIVIDED ONE-HALF INTEREST. QUIT CLAIM SEE BOOK 1852, PAGES 228-230 TITLE REPORT NO. JE-791	16.3267	0.3480	15,161	0.2441	10,656	0.1039	4,525	15.9787	TEMPORARY EASEMENT WAS NOT ACQUIRED	42-08-072-015-00	