

PLAN	SURVEYED	DATE
	PLOTTED	BY
	CHECKED	
	AT	
	FILE NAME	
	NO.	

PROFILE	SURVEYED	DATE
	PLOTTED	BY
	CHECKED	
	AT	
	FILE NAME	
	NO.	

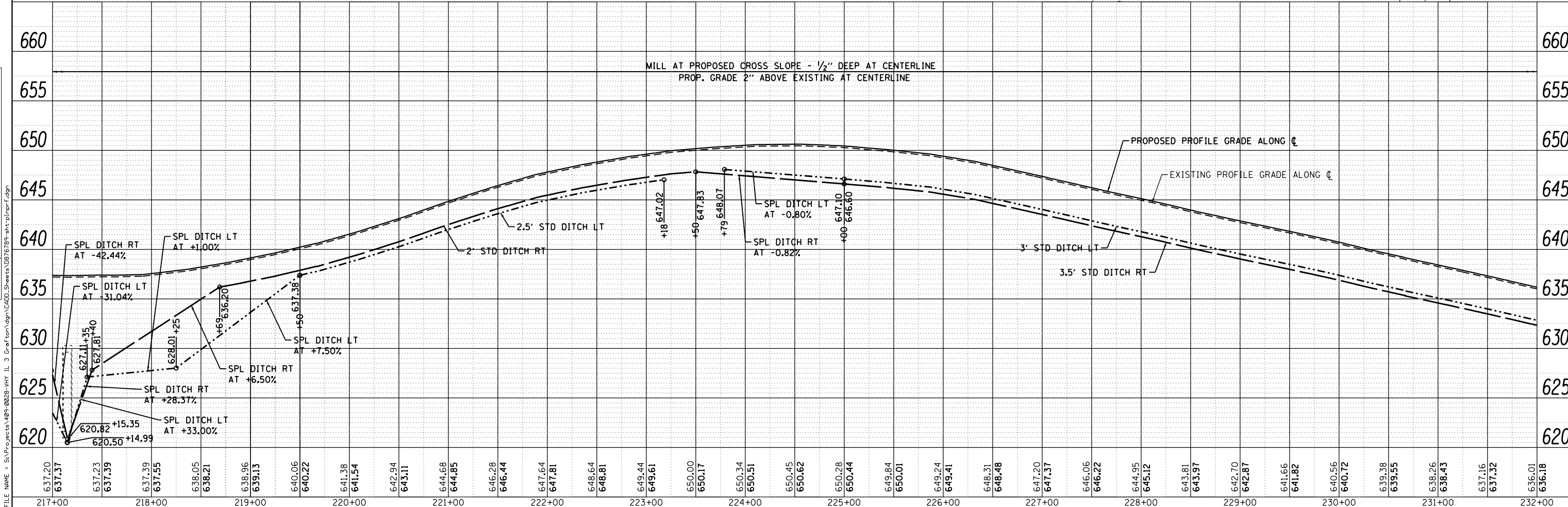

637.20	637.37	637.23	637.39	637.39	637.55	638.05	638.21	638.96	639.13	640.06	640.22	641.38	641.54	642.94	643.11	644.68	644.85	646.28	646.44	647.64	647.81	648.64	648.81	649.44	649.61	650.00	650.17	650.34	650.51	650.45	650.62	650.28	650.44	649.84	650.01	649.24	649.41	648.31	648.48	647.20	647.37	646.06	646.22	644.95	645.12	643.81	643.97	642.70	642.87	641.66	641.82	640.56	640.72	639.38	639.55	638.26	638.43	637.16	637.32	636.01	636.18
217+00		218+00		219+00		220+00		221+00		222+00		223+00		224+00		225+00		226+00		227+00		228+00		229+00		230+00		231+00		232+00																															

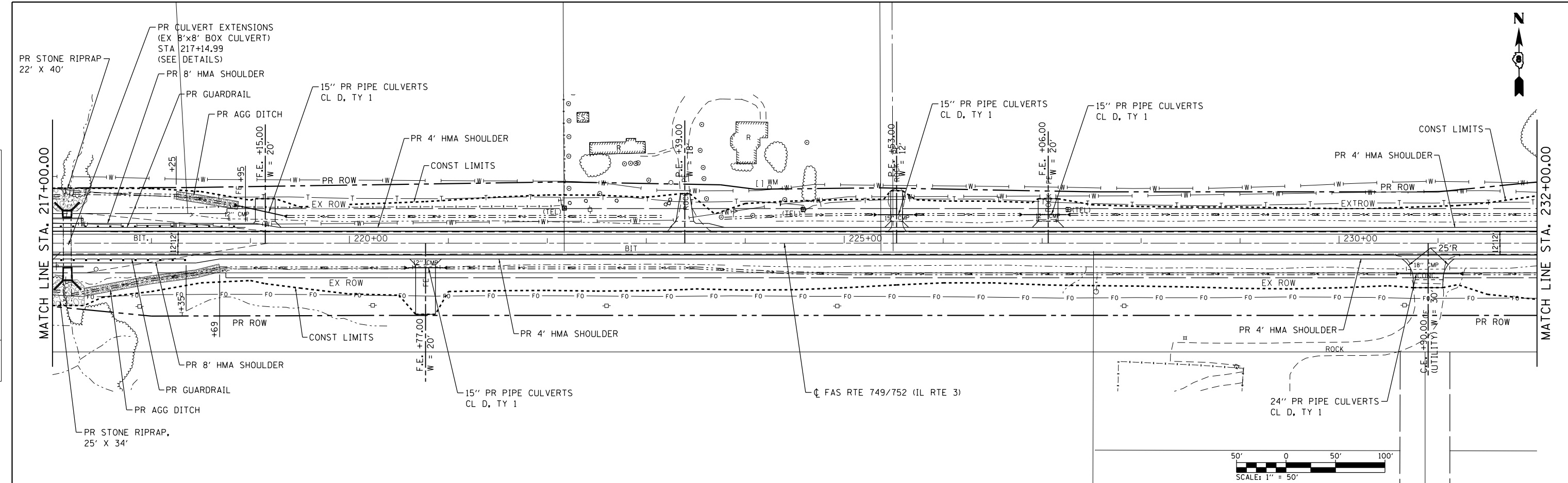

USER NAME = j1ackson	DESIGNED - ACM	REVISED -
MODEL NAME = PP10	DRAWN - EDW	REVISED -
PLOT SCALE = 99.9998' / in.	CHECKED - LWJ	REVISED -
PLOT DATE = 8/22/2014	DATE - 8-11-14	REVISED -

**STATE OF ILLINOIS
DEPARTMENT OF TRANSPORTATION**

PLAN AND PROFILE		
FAS ROUTE 749/752 (IL RTE. 3)		
SCALE: 1"=50'	SHEET 10 OF 23 SHEETS	STA. 217+00 TO STA. 232+00

F.A.S. RTE.	SECTION	COUNTY	TOTAL SHEETS	SHEET NO.
749/752	101-2RS-1	JERSEY	438	63
CONTRACT NO. 76789			ILLINOIS FED. AID PROJECT	