

F.A.P. RTE.	SECTION	COUNTY	TOTAL SHEETS	SHEET NO.
669	D4 BUILDING DEMO 2015	PEORIA	6	1
		ILLINOIS	CONTRACT NO. 68C26	

**STATE OF ILLINOIS**  
**DEPARTMENT OF TRANSPORTATION**  
**DIVISION OF HIGHWAYS**  
**FAP 669 (IL 116)**  
**SECTION D4 BUILDING DEMO 2015**  
**PEORIA COUNTY**  
**C-94-009-15**

**INDEX OF SHEETS**

1. COVER SHEET
2. GENERAL NOTES
3. SUMMARY OF QUANTITIES
4. SCHEDULE OF QUANTITIES
5. PLAN SHEET
6. RIGHT OF WAY PLAT

**STANDARDS**

- 701001-02
- 701301-04
- 701901-03

**DESIGN DESIGNATION**

- ADT = 100
- SU = 0.0%
- MU = 0.0%

516 S. MURPHY RD.  
HANNA CITY

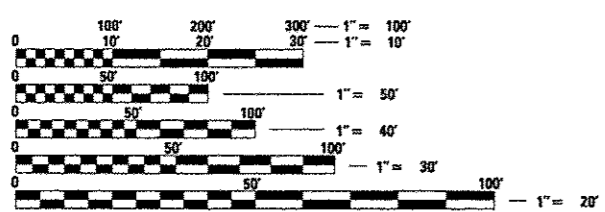
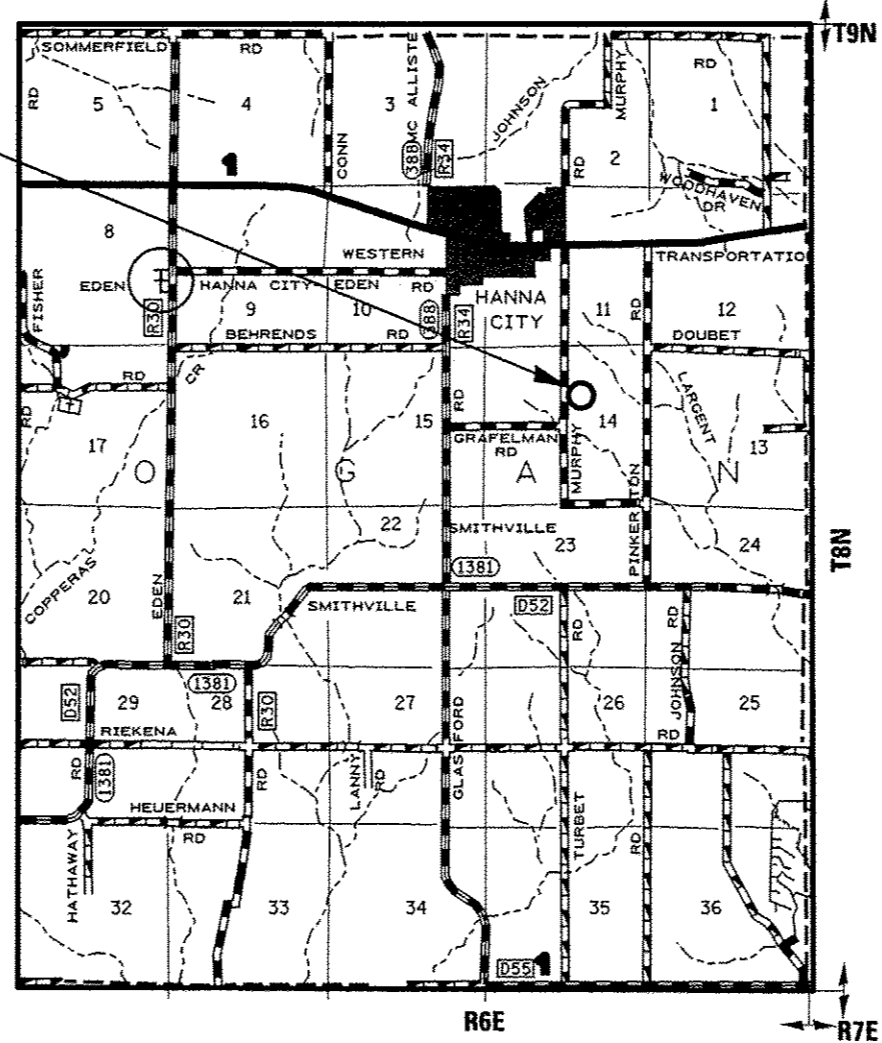

FULL SIZE PLANS HAVE BEEN PREPARED USING STANDARD ENGINEERING SCALES. REDUCED SIZED PLANS WILL NOT CONFORM TO STANDARD SCALES. IN MAKING MEASUREMENTS ON REDUCED PLANS, THE ABOVE SCALES MAY BE USED.

J.U.L.I.E.  
JOINT UTILITY LOCATION INFORMATION FOR EXCAVATION  
1-800-892-0123  
OR 811

PROJECT ENGINEER: LEONEL CRESPO

CONTRACT NO. 68C26

GROSS LENGTH = 494.44 FT. = 0.094 MILE  
NET LENGTH = 494.44 FT. = 0.094 MILE

**D-94-007-15**

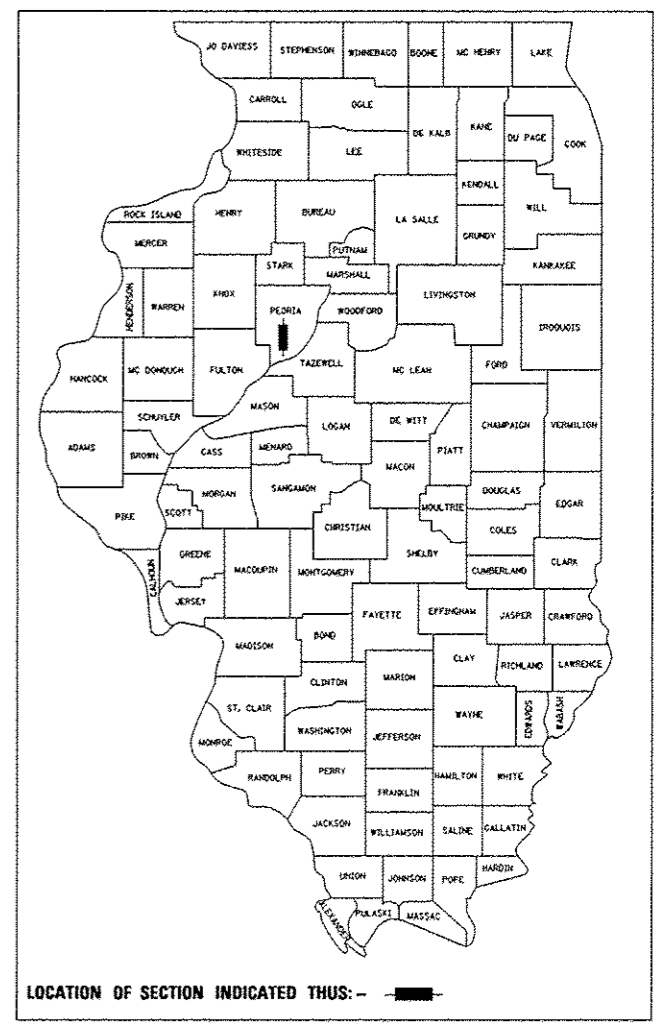

**DESCRIPTION OF WORK**

THIS PROJECT INVOLVES THE DEMOLITION OF A HOUSE LOCATED AT 516 S. MURPHY ROAD IN HANNA CITY.

STATE OF ILLINOIS  
DEPARTMENT OF TRANSPORTATION  
DIVISION OF HIGHWAYS

SUBMITTED Aug 21 2014  
*Renee A. Gorman*  
DEPUTY DIRECTOR OF HIGHWAYS, REGION ENGINEER

Oct 17 2014  
*John D. Barozzi* PE/PR  
acting ENGINEER OF DESIGN AND ENVIRONMENT

Oct 17 2014  
*Omer Osman* PE/PR  
DIRECTOR OF HIGHWAYS, CHIEF ENGINEER

**PRINTED BY THE AUTHORITY  
OF THE STATE OF ILLINOIS**

# GENERAL NOTES

## ENVIRONMENTAL REVIEWS

Prior to the use of any proposed borrow areas, use areas (temporary access roads, detours, run-arounds, etc.) and/or waste areas, the Contractor shall file the required environmental resource request surveys according to Section 107.22 of the Standard Specifications. These surveys are required in order for the Department to conduct cultural and biological resource surveys for the proposed site.

Prior to any waste materials being removed from the construction site the required environmental resource surveys will need to be obtained and filed by the Contractor. Excess waste products removed from the construction site shall be disposed of as required in Section 202.03 of the Standard Specifications.

Any protruding metal bars shall be removed prior to the disposal of broken concrete at approved disposal sites.

The required environmental resource documentation shall include the following:

- \* BDE Form 2289 (Environmental Survey Request)
- \* A location map showing the size limits and location of the use area
- \* Signed property owner agreement form
- \* Color photographs depicting the use area

Please note that a minimum of two weeks shall be allowed for the District to obtain the required environmental clearances.

## JOB SPECIFIC NOTE

Building Removal No. 1 includes the removal of:

- \* Concrete Sidewalk
- \* Existing Landscaping
- \* Concrete Driveway
- \* Concrete Slabs

within the removal limits shown on the plan. This work will be paid for separately, but shall be included in the cost of BUILDING REMOVAL NO. 1.

All trees not disturbed by removal operations shall remain.

All disturbed areas shall be leveled, seeded and mulched.

FILE NAME * 68C26.dgn	USER NAME * mckbs	DESIGNED -	REVISED -	STATE OF ILLINOIS DEPARTMENT OF TRANSPORTATION	GENERAL NOTES				F.A.P. RTE.	SECTION	COUNTY	TOTAL SHEETS	SHEET NO.
Default	PLOT SCALE * 100.0568 / in.	DRAWN -	REVISED -		669	D4 BUILDING DEMO 2015	PEORIA	6	2				
	PLOT DATE * 8/21/2014	CHECKED -	REVISED -		SCALE: SHEET OF SHEETS STA. TO STA.				CONTRACT NO. 68C26				
		DATE -	REVISED -		ILLINOIS FED. AID PROJECT								

CODE NO.	ITEM	UNIT	TOTAL QUANTITY	CONST. CODE
				0044 PEORIA CO. 100% STATE
20100110	TREE REMOVAL (6 TO 15 UNIT DIAMETER)	UNIT	20.0	20.0
20100210	TREE REMOVAL (OVER 15 UNIT DIAMETER)	UNIT	16.0	16.0
25100105	MULCH, METHOD 1	ACRE	0.2	0.2
67100100	MOBILIZATION	L. SUM	1.0	1.0
Z0007601	BUILDING REMOVAL NO. 1	L. SUM	1.0	1.0
Z0024000	FILLING EXISTING WELLS - DRILLED	EACH	2.0	2.0
* Z0049901	REMOVAL AND DISPOSAL OF NON-FRIABLE ASBESTOS, BUILDING NO. 1	L. SUM	1.0	1.0

\* SPECIALTY ITEM

TREE REMOVAL (6 TO 15 UNIT DIAMETER)	
LOCATION	UNIT
516 S. MURPHY RD.	10
516 S. MURPHY RD.	10
TOTAL	20

TREE REMOVAL (OVER 15 UNIT DIAMETER)	
LOCATION	UNIT
516 MURPHY RD.	16
TOTAL	16

MULCH, METHOD 1	
LOCATION	ACRE
516 S. MURPHY RD.	0.2
TOTAL	0.2

MOBILIZATION	
LOCATION	L. SUM
JOBSITE	1
TOTAL	1

BUILDING REMOVAL NO. 1	
LOCATION	L. SUM
516 S. MURPHY RD.	1
TOTAL	1

FILLING EXISTING WELLS - DRILLED	
LOCATION	EACH
516 S. MURPHY RD.	2
TOTAL	2

REMOVAL AND DISPOSAL OF NON-FRIABLE ASBESTOS, BUILDING NO. 1	
LOCATION	L. SUM
516 S. MURPHY RD.	1
TOTAL	1



EXISTING R.O.W.

26+00

28+00

30+00

☉ MURPHY ROAD

☉ MURPHY ROAD

EXISTING R.O.W.

Concrete Block Wall

Concrete Slab

Exterior Electrical Box

PIN: 16-11-400-028

WELL

WELL

LEC.

CONCRETE

CONCRETE

BRICK

10"

10" x 16"

Filling Existing Well, Drilled

Filling Existing Well, Drilled

LEGEND

- REMOVAL LIMITS
- PROPERTY LINE
- EXISTING R.O.W.
- TREE REMOVAL
- UTILITY POLE
- UTILITY RISER
- LIGHT POLE

NOT TO SCALE

FILE NAME = 68C26.dgn	USER NAME = mackbs	DESIGNED -	REVISED -	<b>STATE OF ILLINOIS DEPARTMENT OF TRANSPORTATION</b>	<b>PLAN SHEET</b>				F.A.P. RTE. 669	SECTION 04 BUILDING DEMO 2015	COUNTY PEORIA	TOTAL SHEETS 6	SHEET NO. 5
Default	PLOT SCALE = 100.0046' / in.	DRAWN -	REVISED -		SCALE: SHEET OF SHEETS STA. TO STA.				CONTRACT NO. 68C26				
	PLOT DATE = 8/21/2014	CHECKED -	REVISED -		ILLINOIS FED. AID PROJECT								

