

PLAN	SURVEYED	DATE
	PLOTTED	
	GRADES CHECKED	
	STRUCTURE NOTATIONS CHECKED	
	NOTE BOOK NO.	
	CADD FILE NAME	

PROFILE	SURVEYED	DATE
	PLOTTED	
	GRADES CHECKED	
	STRUCTURE NOTATIONS CHECKED	
	NOTE BOOK NO.	
	CADD FILE NAME	

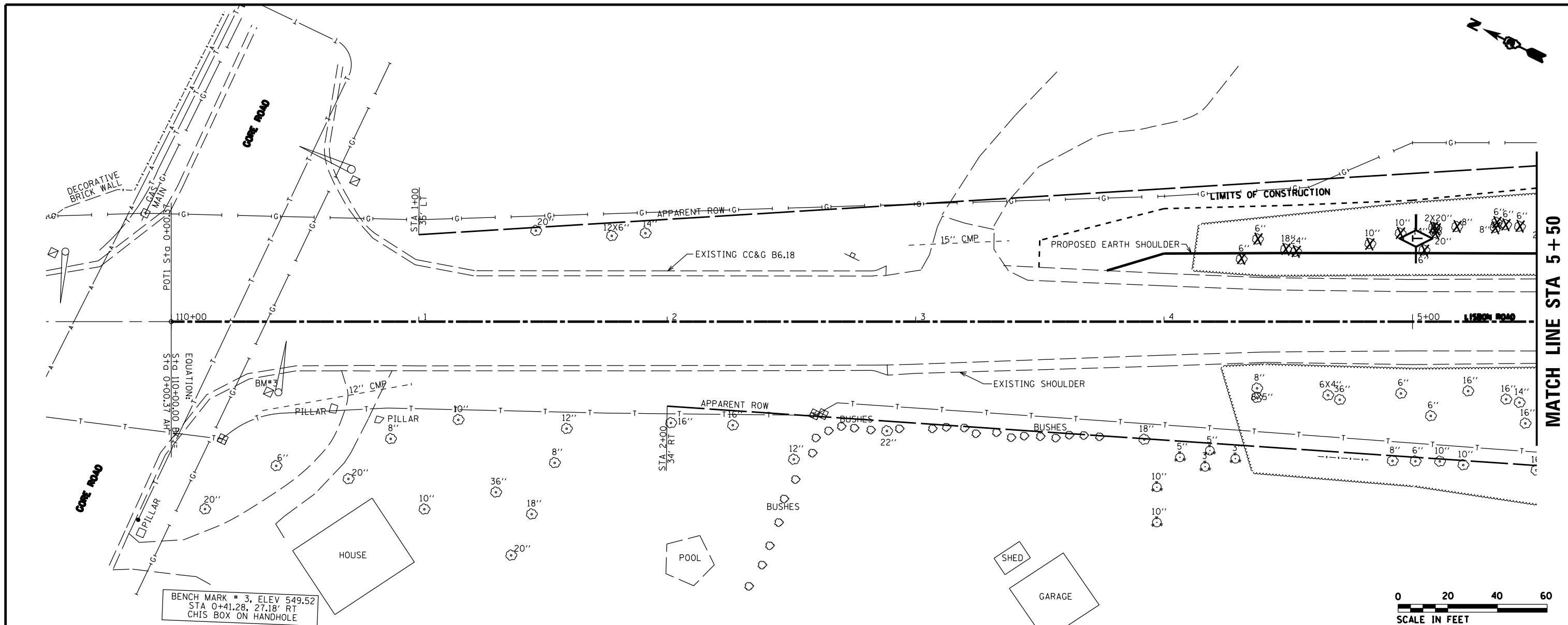

BENCH MARK # 3, ELEV 549.52
 STA 0+41.28, 27.18' RT
 CHIS BOX ON HANDHOLE

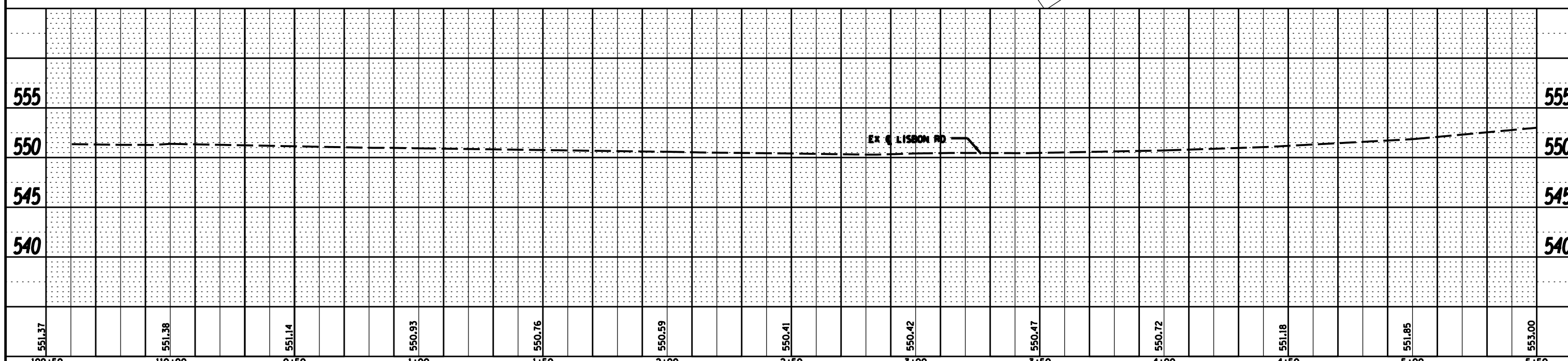

FILE NAME =	USER NAME = *USER*	DESIGNED -	REVISED -	STATE OF ILLINOIS DEPARTMENT OF TRANSPORTATION	LIBSON RD OVER I-80 PLAN AND PROFILE			F.A.I. RTE. 80	SECTION (32-2) HBR-6	COUNTY GRUNDY	TOTAL SHEETS 98	SHEET NO. 20
FILEL	PLOT SCALE = *SCALE*	DRAWN -	REVISED -		SCALE:	SHEET NO. 20 OF 98 SHEETS	STA.	TO STA.	CONTRACT NO. 66827			
	PLOT DATE = *DATE*	CHECKED -	REVISED -		ILLINOIS FED. AID PROJECT							
		DATE -	REVISED -									