

RETA ADAMS  
TAX ID: 03-23-300-002

RETA ADAMS  
TAX ID: 03-23-300-002

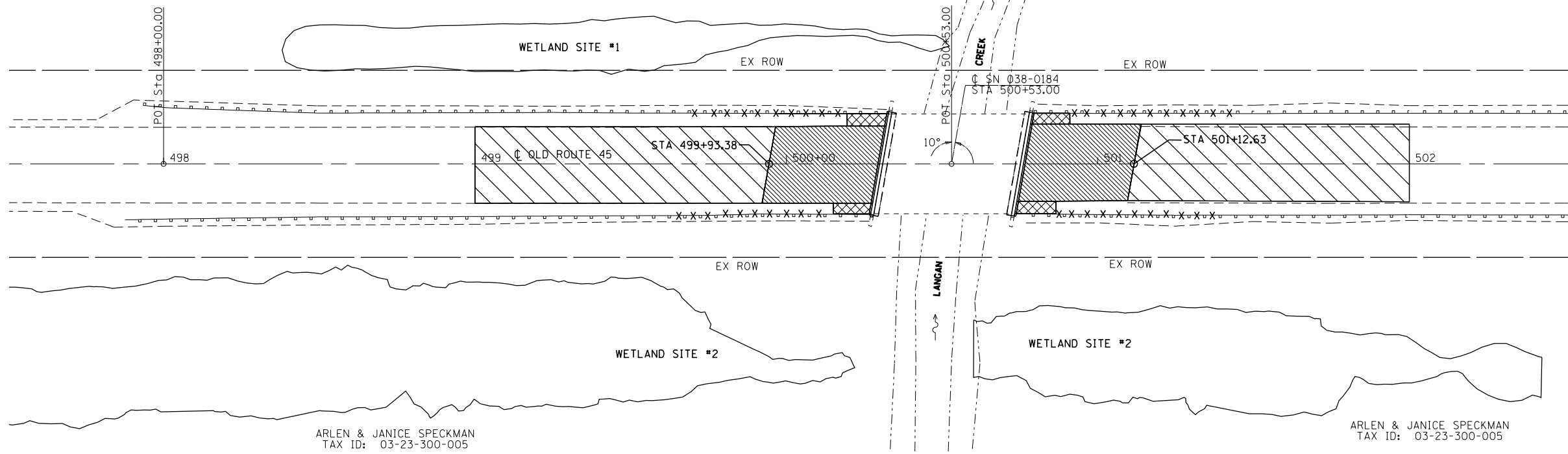

ARLEN & JANICE SPECKMAN  
TAX ID: 03-23-300-005

ARLEN & JANICE SPECKMAN  
TAX ID: 03-23-300-005

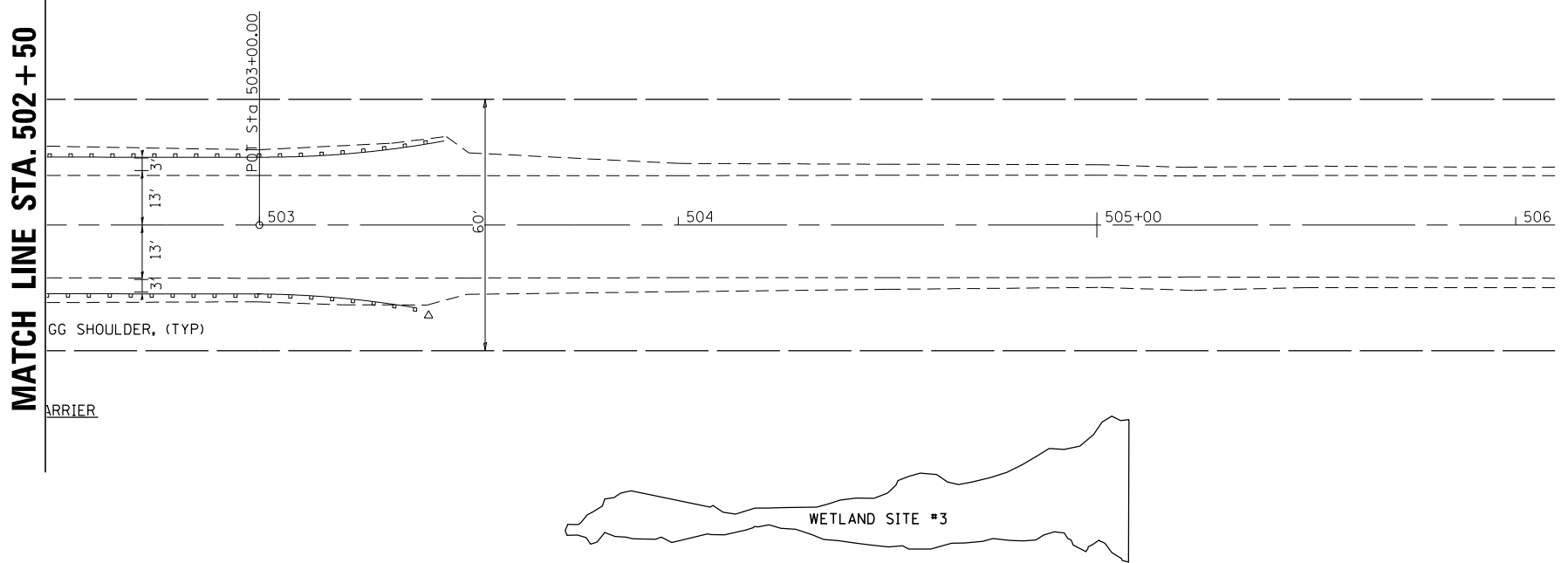

MATCH LINE STA. 502 + 50

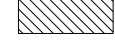
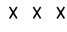

-  BRIDGE APPROACH SHOULDER REMOVAL
-  HMA SURFACE REMOVAL, VARIABLE DEPTH
-  PAVEMENT REMOVAL
-  GUARDRAIL REMOVAL

FILE NAME =	USER NAME = carpenterdj	DESIGNED -	REVISED -
ei:\pwork\pwork\carpenterdj\d0241716\0366A72-sht-plnpr.f.dgn		DRAWN -	REVISED -
	PLOT SCALE = 40.0000' / in.	CHECKED -	REVISED -
#MODELNAME#	PLOT DATE = 8/12/2014	DATE -	REVISED -

STATE OF ILLINOIS  
DEPARTMENT OF TRANSPORTATION

REMOVAL PLAN

SCALE:	SHEET	OF	SHEETS	STA.	TO	STA.
--------	-------	----	--------	------	----	------

F.A.S. RTE.	SECTION	COUNTY	TOTAL SHEETS	SHEET NO.
1324	38 BR	IROQUOIS	35	9
CONTRACT NO. 66A72				
ILLINOIS FED. AID PROJECT				