SUPERSTRUCTURE REPAIR PLAN
S.N. 057–0132

(MAIN SPANS)

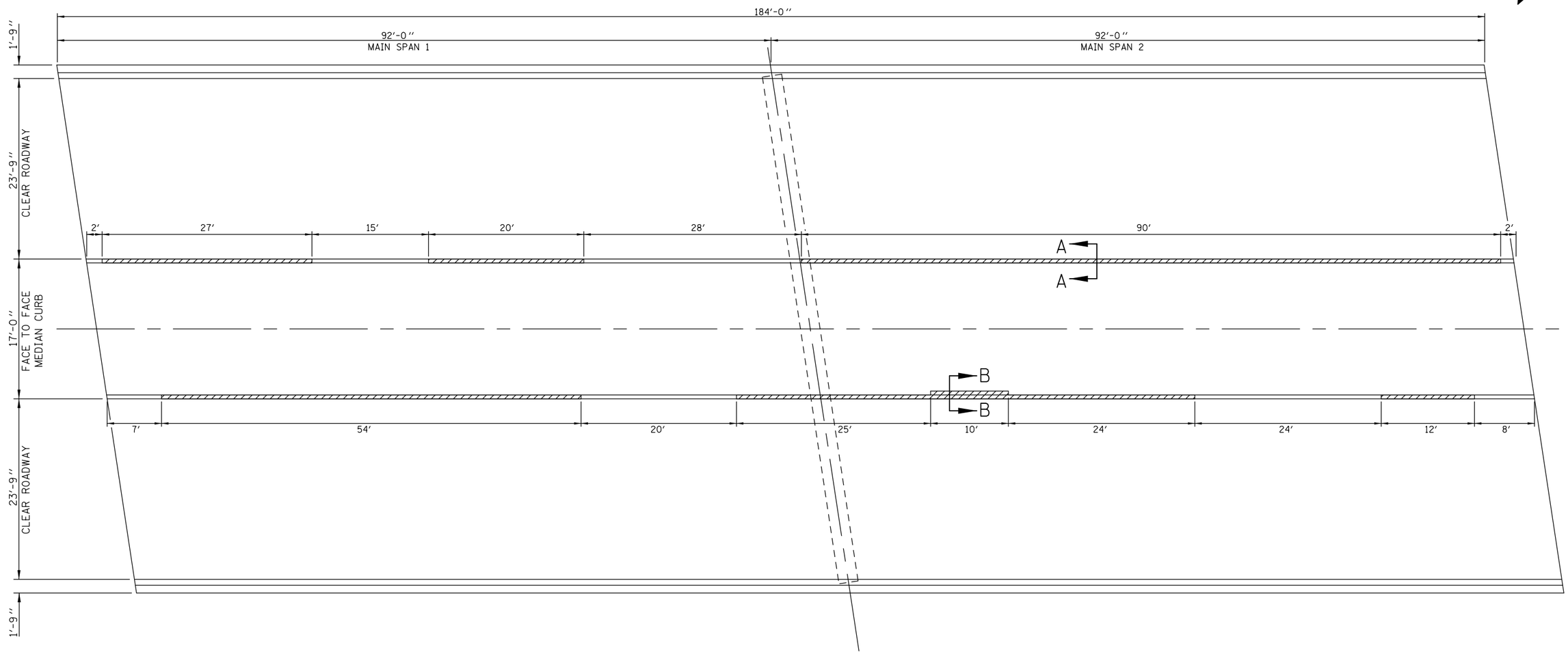

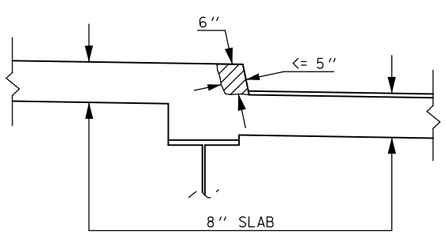

SECTION A-A

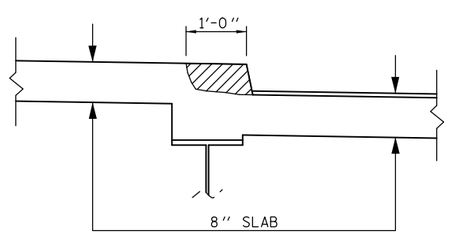

SECTION B-B

LEGEND

STRUCTURAL REPAIR OF CONCRETE (DEPTH EQUAL TO OR LESS THAN 5 IN.)

NOTE:

QUANTITIES FOR DECK SLAB REPAIR (FULL DEPTH) ARE ESTIMATED BASED ON THE CONDITION OF THE DECK. THE ACTUAL SIZES AND LOCATIONS OF THE FULL-DEPTH PATCHING SHALL BE DETERMINED IN THE FIELD BY THE ENGINEER AFTER THE DECK SCARIFICATION IS COMPLETED.

ACTUAL LOCATIONS AND SIZES OF DECK SLAB REPAIR (FULL DEPTH) SHALL BE SHOWN ON THIS SHEET FOR THE AS-BUILT RECORD.

BILL OF MATERIALS

ITEM	UNIT	TOTAL
DECK SLAB REPAIR (FULL-DEPTH, TY I)	SQ YD	20.0
DECK SLAB REPAIR (FULL-DEPTH, TY II)	SQ YD	50.0
STRUCTURAL REPAIR OF CONCRETE (DEPTH EQUAL TO OR LESS THAN 5 IN.)	SQ FT	150.0

BILL OF MATERIALS INCLUDES TOTAL QUANTITIES FOR THE BRIDGE. FOR AREAS OF STRUCTURAL CONCRETE REPAIR AND PLAN VIEW FOR AS-BUILT MARK-UPS OF THE APPROACH SPANS, SEE NEXT SHEET.