

MICHAEL HUGH PENCE,
PATRICIA SUE NEALY &
PAMELA SUE JOHNSON

LEGEND

- EXISTING RIGHT OF WAY LINE
- - - PROPOSED RIGHT OF WAY LINE
- /// EXISTING PERMANENT EASEMENT LINE
- - - 1/4 SECTION LINE
- PROPERTY LINE
- FOUND IRON PIN
- ⊙ FOUND IRON PIPE
- SET IRON PIN
- ▼ FOUND MAG NAIL
- ▽ SET MAG NAIL

MICHAEL HUGH PENCE,
PATRICIA SUE NEALY &
PAMELA SUE JOHNSON

SE COR, SW 1/4
SECTION 3
FND MAG NAIL

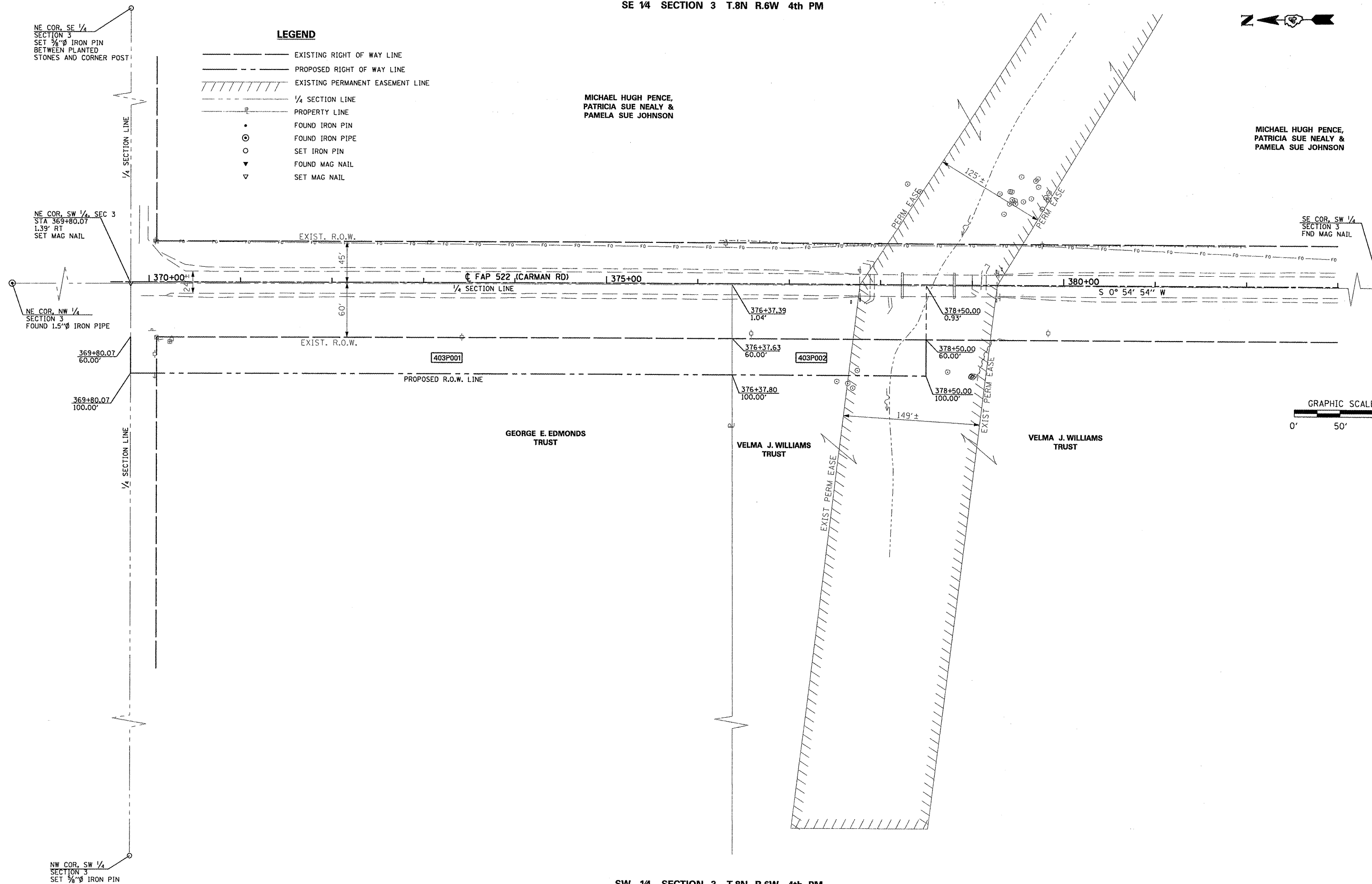
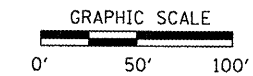

NE COR, SE 1/4
SECTION 3
SET 3/4" IRON PIN
BETWEEN PLANTED
STONES AND CORNER POST

NE COR, SW 1/4, SEC 3
STA 369+80.07
1.39' RT
SET MAG NAIL

NE COR, NW 1/4
SECTION 3
FOUND 1.5" IRON PIPE

369+80.07
60.00'

369+80.07
100.00'

NW COR, SW 1/4
SECTION 3
SET 3/4" IRON PIN

HURST-ROSCHKE ENGINEERS, INC.
HILLSBORO, ILLINOIS 62049
(217)532-3959 FAX (217)532-3212



STATE OF ILLINOIS
DEPARTMENT OF TRANSPORTATION

RIGHT OF WAY PLANS

F.A.P. RTE.	SECTION	COUNTY	TOTAL SHEETS	SHEET NO.
552	014-1-B1BR	HENDERSON	70	13
PROJECT		JOB NO.		CONTRACT NO. 68298
SCALE: 1"=50'	SHEET NO. 1 OF 1 SHEETS	STA. 370+00	TO STA. 384+00	
FED. ROAD DIST. NO. 4 ILLINOIS FED. AID PROJECT				

FILE NAME	USER NAME	DESIGNED	REVISED
u:\198-1785_wa*7_honey_oreek\dgn\0468298-sht-row.dgn	HURST-ROSCHKE	JBM	-
PLOT SCALE	CHECKED	DATE	REVISED
100.0004' / IN.	-	2-2-11	-
PLOT DATE	DATE	REVISED	REVISED
2/14/2011	2-2-11	-	-