

DATE	
BY	
PLANNED	
CHECKED	
NO.	
FILE NAME	

DATE	
BY	
PROFILING	
CHECKED	
NO.	
FILE NAME	

**HR**  
**HURST-ROSCHKE ENGINEERS, INC.**  
 HILLSBORO, ILLINOIS 62049  
 (217)532-3959 FAX (217)532-3212

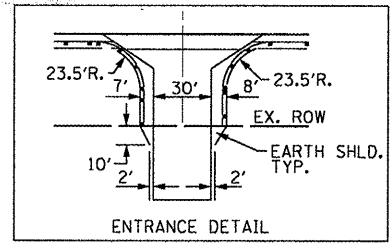

MICHAEL HUGH PENCE,  
 PATRICIA SUE NEALY &  
 PAMELA SUE JOHNSON

MICHAEL HUGH PENCE,  
 PATRICIA SUE NEALY &  
 PAMELA SUE JOHNSON

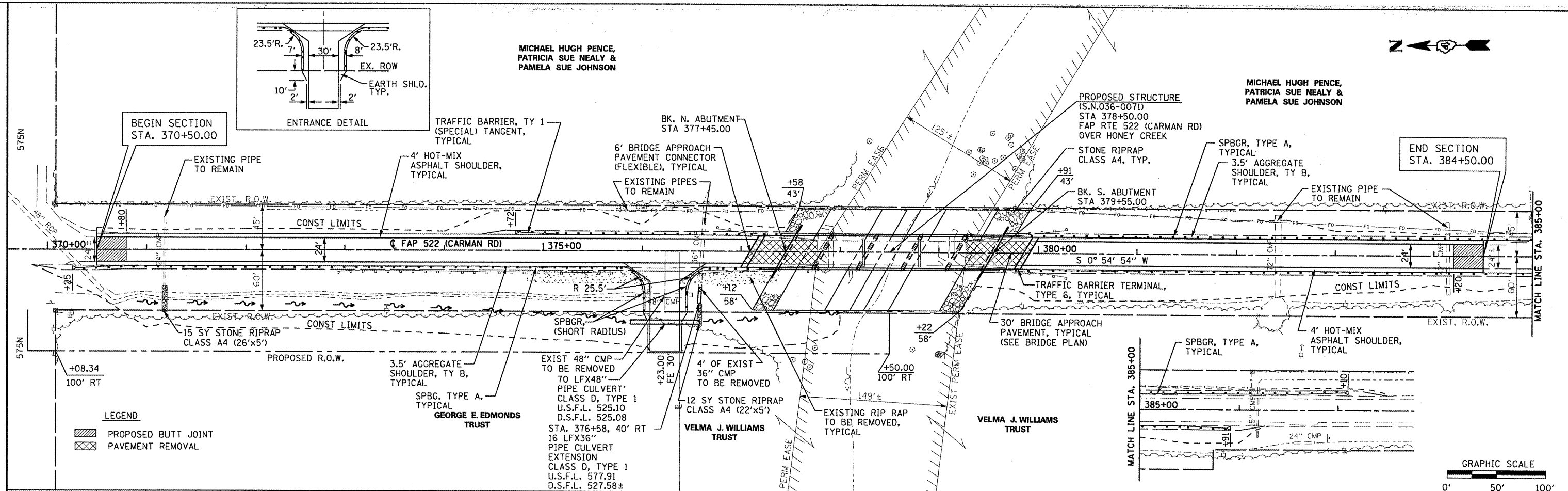

**LEGEND**

	PROPOSED BUTT JOINT
	PAVEMENT REMOVAL

EXIST 48" CMP TO BE REMOVED TO LFX48" PIPE CULVERT CLASS D, TYPE 1 U.S.F.L. 525.10 D.S.F.L. 525.08 STA. 376+58, 40' RT 16 LFX36" PIPE CULVERT EXTENSION CLASS D, TYPE 1 U.S.F.L. 577.91 D.S.F.L. 527.58±

PROPOSED STRUCTURE (S.N.036-0071) STA 378+50.00 FAP RTE 522 (CARMAN RD) OVER HONEY CREEK

END SECTION STA. 384+50.00

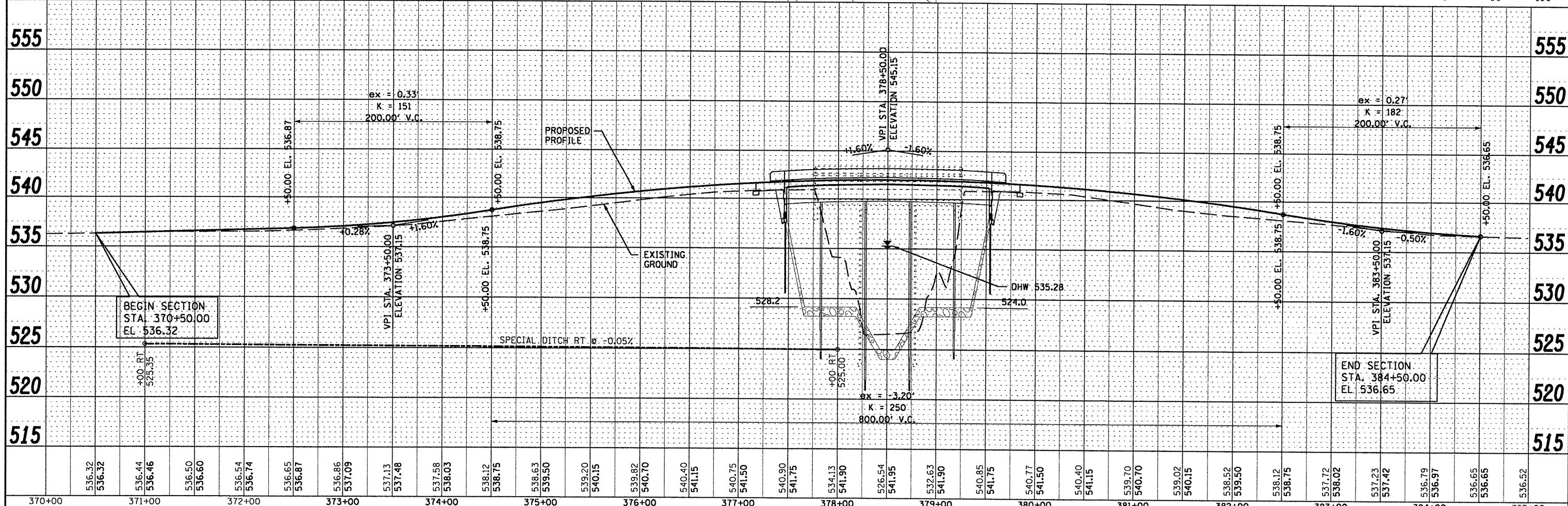
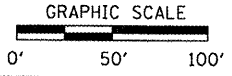

370+00	371+00	372+00	373+00	374+00	375+00	376+00	377+00	378+00	379+00	380+00	381+00	382+00	383+00	384+00	385+00																																											
536.32	536.32	536.44	536.46	536.50	536.60	536.54	536.74	536.65	536.87	536.86	537.09	537.13	537.48	537.58	538.03	538.12	538.75	538.63	539.50	539.20	540.15	539.82	540.70	540.40	541.15	540.75	541.50	540.90	541.75	534.13	541.90	526.54	541.95	532.63	541.90	540.85	541.75	540.77	541.50	540.40	541.15	539.70	540.70	539.02	540.15	538.52	539.50	538.12	538.75	537.72	538.02	537.23	537.42	536.79	536.97	536.65	536.65	536.52

STATE OF ILLINOIS  
 DEPARTMENT OF TRANSPORTATION

PLAN AND PROFILE SHEET

F.A.P. RTE.	SECTION	COUNTY	TOTAL SHEETS	SHEET NO.
522	(14-1-B)BR	HENDERSON	70	9
CONTRACT NO. 68298				

SCALE: 1"=50' SHEET NO. 1 OF 1 SHEETS STA. 370+00 TO STA. 385+00