

**STAGE 2 CONSTRUCTION TYPICAL SECTION**

(LOOKING EAST AT STRUCTURE)  
FOR INFORMATION ONLY

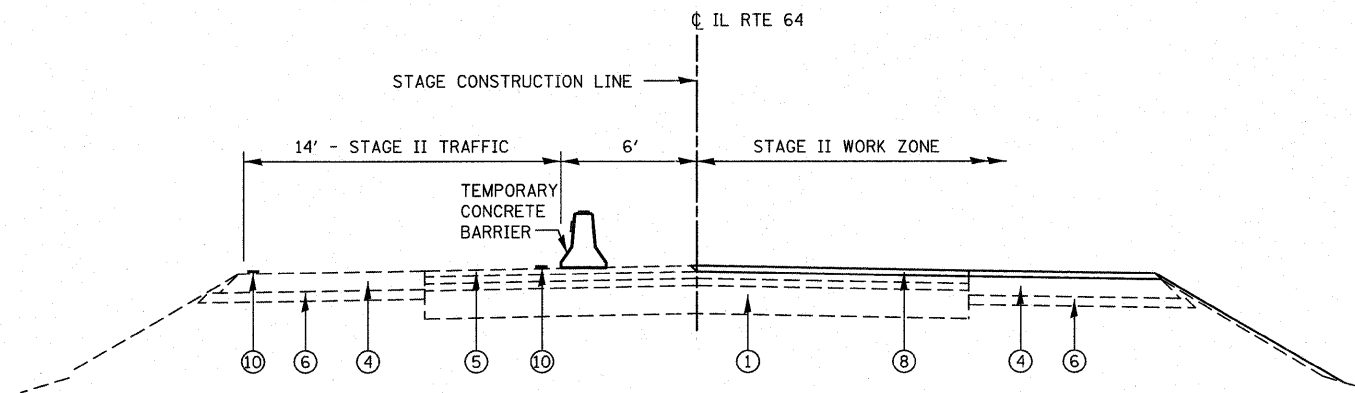

**STAGE 2 CONSTRUCTION TYPICAL SECTION**

(WEST OF STRUCTURE, LOOKING EAST &  
EAST OF STRUCTURE, LOOKING EAST)

**LEGEND**

- ① EXISTING PAVEMENT
- ② EXISTING PAVED SHOULDER
- ③ EXISTING AGGREGATE SHOULDER
- ④ EXISTING HMA BASE COURSE, 8"
- ⑤ EXISTING HMA BINDER COURSE / LEVELING BINDER, VARIABLE DEPTH
- ⑥ EXISTING SUBBASE GRANULAR MATERIAL, TYPE B 4"
- ⑦ PROPOSED HMA BASE COURSE, 8"
- ⑧ PROPOSED HMA BINDER COURSE / LEVELING BINDER, VARIABLE DEPTH
- ⑨ PROPOSED SUBBASE GRANULAR MATERIAL, TYPE B 4"
- ⑩ PROPOSED TEMPORARY PAVEMENT MARKING

FILE NAME = sheet02.dgn	USER NAME = randy	DESIGNED -	REVISED -	<b>STATE OF ILLINOIS DEPARTMENT OF TRANSPORTATION</b>	<b>STAGE 2 TYPICAL SECTIONS</b>			F.A.P. RTE.	SECTION	COUNTY	TOTAL SHEETS	SHEET NO.		
	PLOT SCALE = 20.0000' / IN.	DRAWN -	REVISED -		SCALE: 1"=20'	SHEET NO. 4	OF 6 SHEETS	STA.	TO STA.	307	126 (B-1)BR	DEKALB	62	14
	PLOT DATE = 8/17/2011	CHECKED -	REVISED -		CONTRACT NO. 66987			FED. ROAD DIST. NO. ILLINOIS FED. AID PROJECT						
		DATE -	REVISED -											