

**FRAMING PLAN - SPANS 1 & 2**

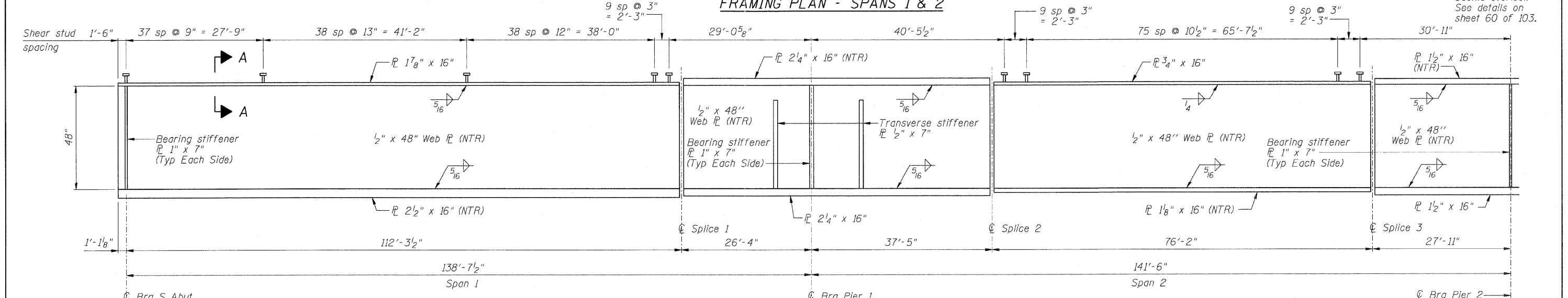

**GIRDER ELEVATION**

"NTR" denotes plates to which notch toughness requirements are applicable.

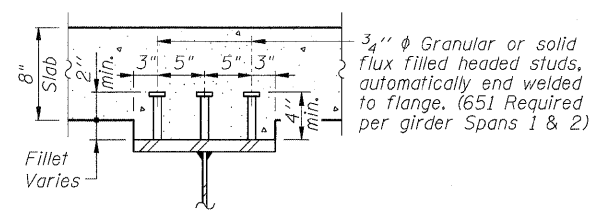

**SECTION A-A**

**NOTES:**

Structural steel shall be AASHTO M270 Grade 50 for the girders, cross frames and connection plates and all splice plate material.

Load carrying components designated "NTR" shall conform to the Supplemental Requirements For Notch Toughness, Zone 2.

FILE NAME =  
D264988-sh-frrmgpln1.dgn

USER NAME = dwoznarski  
PLOT SCALE = 10.0000' / IN.  
PLOT DATE = 7/18/2011

DESIGNED - ACB  
CHECKED - JMB  
DRAWN - RLK  
CHECKED - ACB

REVISED -  
REVISED -  
REVISED -  
REVISED -

**STATE OF ILLINOIS  
DEPARTMENT OF TRANSPORTATION**

**FRAMING PLANS - SPANS 1 & 2  
STRUCTURE NO. 098-0115**

SHEET NO. 53 OF 103 SHEETS

F.A.P. RTE.	SECTION	COUNTY	TOTAL SHEETS	SHEET NO.
646	1B-2	WHITESIDE	257	156
				CONTRACT NO. 64B80
ILLINOIS FED. AID PROJECT				