

PART OF THE SE 1/4 SECTION 4 IN TOWNSHIP 43 NORTH, RANGE 8 EAST OF THE 3rd PM, ALGONQUIN TOWNSHIP, McHENRY COUNTY, ILLINOIS.

| PARCEL NUMBER | OWNER | TOTAL HOLDING ACRES | PART TAKEN ACRES | REMAINDER ACRES | PREV. USED ACRES | EASEMENT ACRES | EASEMENT PURPOSE | PERMANENT TAX INDEX NUMBER | PROPERTY ACQUIRED BY |
|----------------------|---|---------------------|------------------|-----------------|------------------|----------------|------------------|----------------------------|----------------------|
| PARCEL 0005 & 0005TE | KLUTIM ALMOVSKI AND NIKAIL HALIMI, IN JOINT TENANCY | 2.590 | 0.077 | 2.513 | 0.019 | 0.052 | CONSTRUCTION | 19-04-427-005 | |

| COORDINATE TABLE | | |
|-----------------------|------------|-----------|
| STATION / OFFSET | NORTHING | EASTING |
| 184+10.91 / 84.86' RT | 2026588.96 | 994200.00 |
| 184+42.87 / 60.00' RT | 2026556.94 | 994224.79 |
| 184+55.73 / 50.00' RT | 2026544.06 | 994234.75 |
| 186+74.34 / 60.00' RT | 2026325.47 | 994224.23 |
| 186+74.36 / 50.00' RT | 2026325.43 | 994234.28 |

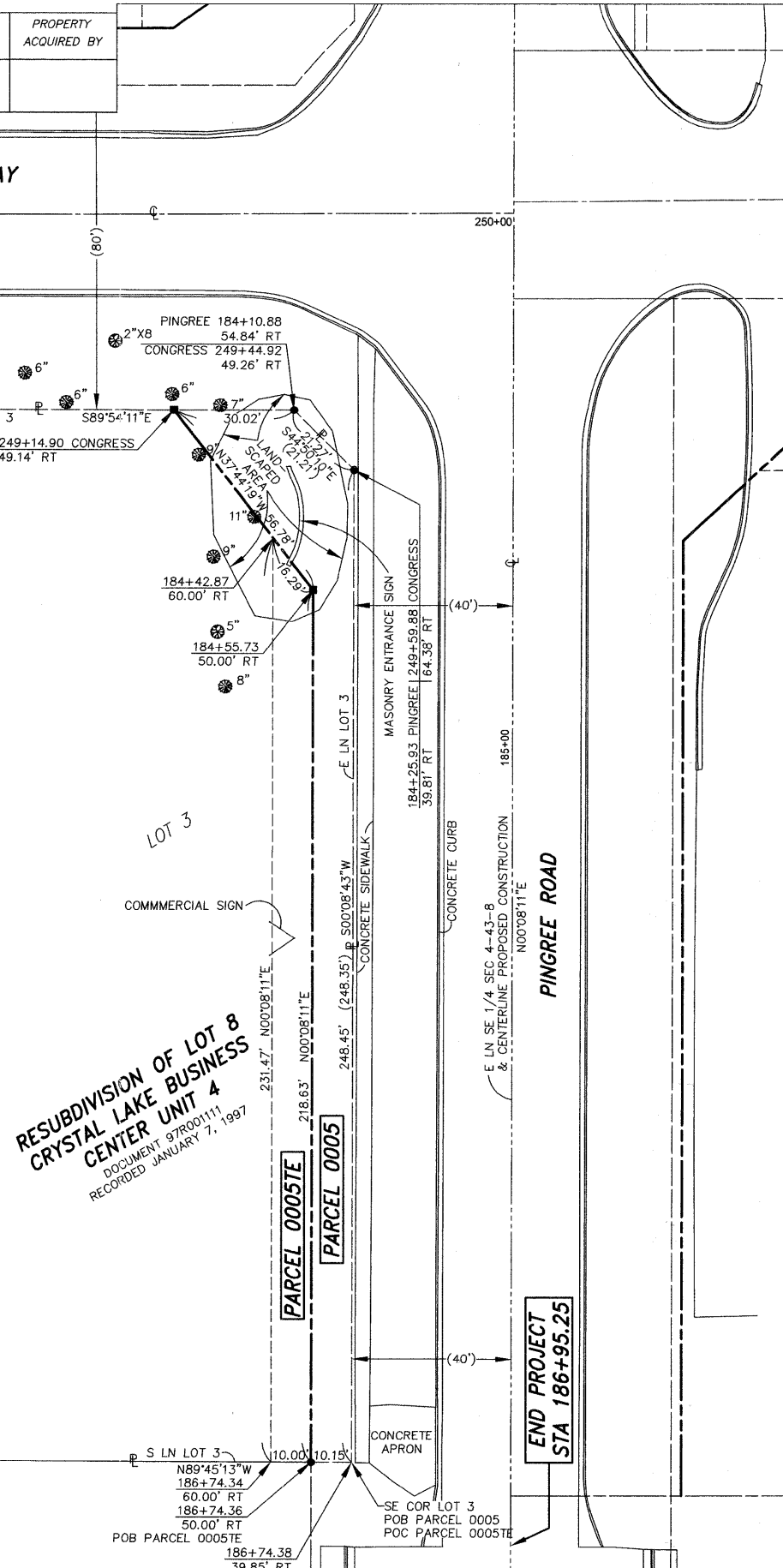
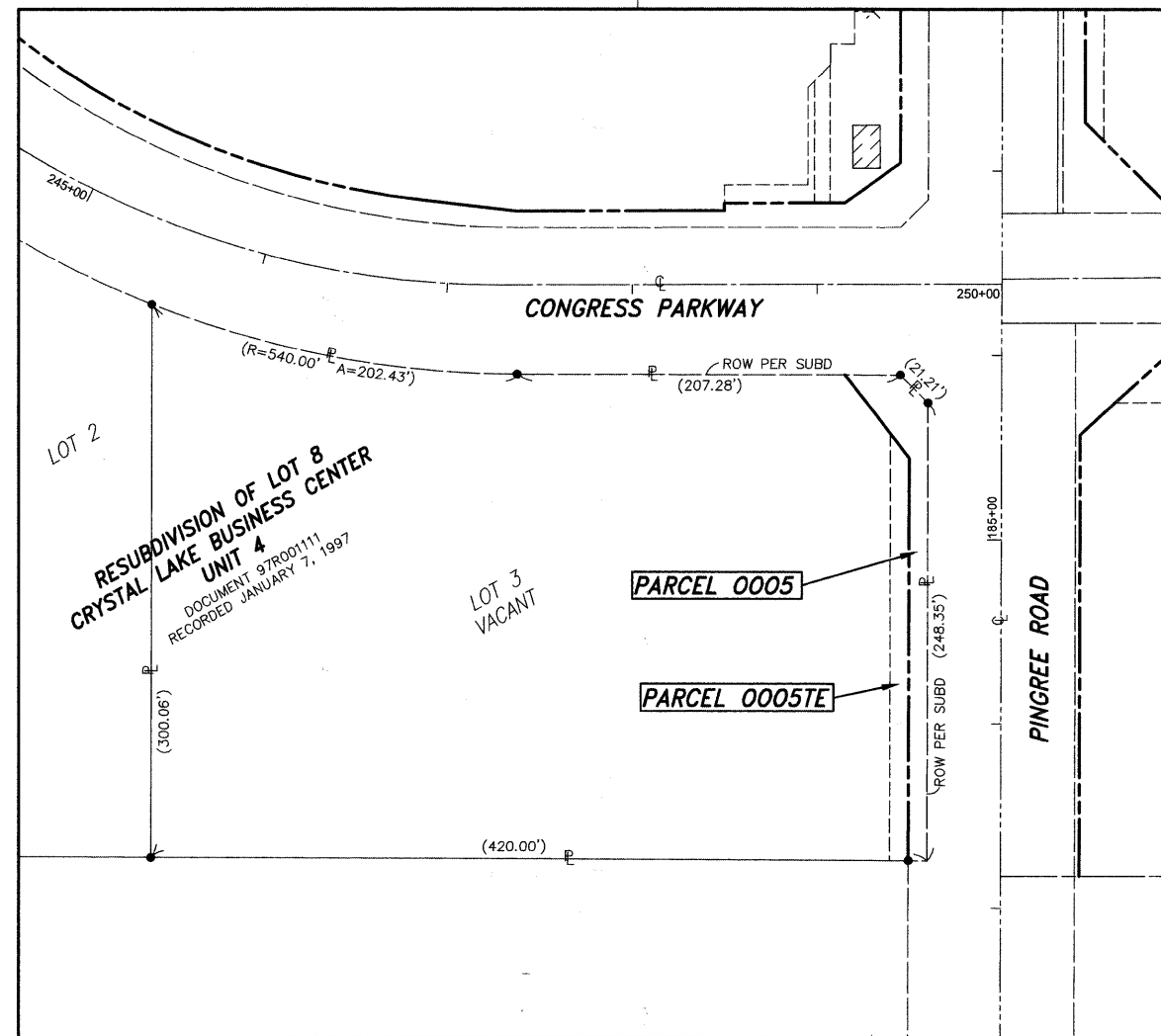

LEGEND

- SECTION CORNER (9 10 15)
- QUARTER SECTION CORNER (16 15)
- SECTION LINE
- QUARTER SECTION LINE
- QUARTER, QUARTER SECTION LINE
- PLATTED LOT LINE
- PROPERTY (DEED) LINE
- APL
- APPARENT PROPERTY LINE
- CENTERLINE
- EXISTING RIGHT OF WAY LINE
- PROPOSED RIGHT OF WAY LINE
- PROPOSED EASEMENT
- EXISTING ACCESS CONTROL LINE
- PROPOSED ACCESS CONTROL LINE
- MEASURED DIMENSION
- COMPUTED DIMENSION
- RECORD DATA
- EXISTING BUILDING
- IRON PIPE OR ROD FOUND
- CUT CROSS FOUND OR SET
- SET 5/8" x 30" REBAR
- FOUND PK NAIL
- SET PK NAIL
- THESE STAKES REFERENCE FOUND OR SET MONUMENTATION.
- SET 5/8 INCH REBAR FLUSH WITH GROUND TO THE FOUND IRON STAKE. IDENTIFIED BY COLORED PLASTIC CAP AND BEARING SURVEYORS PROFESSIONAL NUMBER.
- THESE STAKES, IN CULTIVATED AREAS, REFERENCE FOUND OR SET MONUMENTATION.
- BURIED 5/8 INCH REBAR 20 INCHES BELOW GROUND TO THE FOUND IRON STAKE. IDENTIFIED BY COLORED PLASTIC CAP BEARING SURVEYORS PROFESSIONAL NUMBER.
- STAKING OF PROPOSED RIGHT OF WAY.
- SET DIVISION OF HIGHWAYS SURVEY MARKER TO MONUMENT THE POSITION SHOWN. IDENTIFIED BY INSCRIPTION DATA AND SURVEYORS PROFESSIONAL NUMBER.
- STAKING OF PROPOSED RIGHT OF WAY IN CULTIVATED AREAS.
- BURIED 5/8 INCH REBAR 20 INCHES BELOW GROUND TO MARK FUTURE SURVEY MARKER POSITION. IDENTIFIED BY COLORED PLASTIC CAP BEARING SURVEYORS PROFESSIONAL NUMBER.
- PERMANENT SURVEY MARKER. IDOT STD. 2135 (TO BE SET BY OTHERS)
- RIGHT OF WAY STAKING PROPOSED TO BE SET.
- TREE DECIDUOUS
- TREE CONIFEROUS

STATE OF ILLINOIS }
 COUNTY OF DUPAGE } SS

THIS IS TO CERTIFY THAT I, LANCE A. VINSEL, AN ILLINOIS PROFESSIONAL LAND SURVEYOR, HAVE SURVEYED THE PLAT OF HIGHWAYS SHOWN HEREON IN SECTIONS 3 AND 4, TOWNSHIP 43 NORTH, RANGE 8 EAST OF THE THIRD PRINCIPAL MERIDIAN, McHENRY COUNTY, ILLINOIS; THAT THE SURVEY IS TRUE AND CORRECT AS SHOWN TO THE BEST OF MY KNOWLEDGE AND BELIEF; THAT THE PLAT CORRECTLY REPRESENTS SAID SURVEY; THAT ALL MONUMENTS FOUND AND ESTABLISHED ARE OF PERMANENT QUALITY AND OCCUPY THE POSITIONS SHOWN THEREON AND THAT THE MONUMENTS ARE SUFFICIENT TO ENABLE THE SURVEY TO BE RETRACED. MADE FOR THE ILLINOIS DEPARTMENT OF TRANSPORTATION, STATE OF ILLINOIS.

DATED AT LOMBARD, ILLINOIS THIS 26th DAY OF August 2011 A.D.

Lance A. Vinsel
 ILLINOIS PROFESSIONAL LAND SURVEYOR NO. 2891
 LICENSE EXPIRATION DATE NOVEMBER 30, 2012
 THIS PROFESSIONAL SERVICE CONFORMS TO THE CURRENT ILLINOIS MINIMUM STANDARDS FOR A BOUNDARY SURVEY.

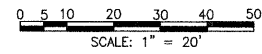
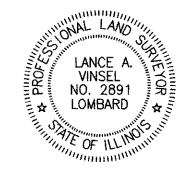

MILLENNIA PROFESSIONAL SERVICES
 200 WEST 22ND STREET, SUITE 216
 LOMBARD, ILLINOIS 60148

PLAT OF HIGHWAYS
 STATE OF ILLINOIS
 McHENRY COUNTY
 CITY OF CRYSTAL LAKE
 PINGREE ROAD

SECTION: 95-0090-01-FP McHENRY COUNTY
 PROJECT: M-9003(661) JOB NO.: R-55-001-97
 STATION 184+10.91 TO STATION 186+95.25
 SCALE: 1"=20' SHEET 4 OF 5