

PART OF THE SW 1/4 SECTION 3 IN TOWNSHIP 43 NORTH, RANGE 8 EAST OF THE 3rd PM, ALGONQUIN TOWNSHIP, McHENRY COUNTY, ILLINOIS.

W COR SEC 3-43-8
FOUND 600 SPIKE WITH CROSS OF PK NAILS
DOCUMENT 2009R0003482
STA 173+70.48

PARCEL NUMBER	OWNER	TOTAL HOLDING ACRES	PART TAKEN ACRES	REMAINDER ACRES	PREV. USED ACRES	EASEMENT ACRES	EASEMENT PURPOSE	PERMANENT TAX INDEX NUMBER	PROPERTY ACQUIRED BY
PARCEL 0004 PARCEL 0004TE	G&S VENTURE, LLC, AN ILLINOIS LIMITED LIABILITY COMPANY	5.278	0.216	5.062	0.019	0.067	CONSTRUCTION	19-03-301-007 19-03-301-008	

LEGEND

SECTION CORNER 9 10 16 15
QUARTER SECTION CORNER 16 15

SECTION LINE
QUARTER SECTION LINE
QUARTER, QUARTER SECTION LINE
PLATTED LOT LINE
PROPERTY (DEED) LINE

APL
APPARENT PROPERTY LINE
CENTERLINE
EXISTING RIGHT OF WAY LINE
PROPOSED RIGHT OF WAY LINE
PROPOSED EASEMENT
EXISTING ACCESS CONTROL LINE
PROPOSED ACCESS CONTROL LINE
MEASURED DIMENSION
COMPUTED DIMENSION
RECORD DATA

123.45'
123.45' (COMP)
(123.45')

EXISTING BUILDING

IRON PIPE OR ROD FOUND
CUT CROSS FOUND OR SET

SET 5/8" x 30" REBAR
FOUND PK NAIL
SET PK NAIL

T1 THESE STAKES REFERENCE FOUND OR SET MONUMENTATION.
T2 SET 5/8 INCH REBAR FLUSH WITH GROUND TO THE FOUND IRON STAKE. IDENTIFIED BY COLORED PLASTIC CAP AND BEARING SURVEYORS PROFESSIONAL NUMBER.
T3 BY COLORED PLASTIC CAP AND BEARING SURVEYORS PROFESSIONAL NUMBER.

BT1 THESE STAKES, IN CULTIVATED AREAS, REFERENCE FOUND OR SET MONUMENTATION.
BT2 BURIED 5/8 INCH REBAR 20 INCHES BELOW GROUND TO THE FOUND IRON STAKE.
BT3 IDENTIFIED BY COLORED PLASTIC CAP BEARING SURVEYORS PROFESSIONAL NUMBER.

STAKING OF PROPOSED RIGHT OF WAY.
SET DIVISION OF HIGHWAYS SURVEY MARKER TO MONUMENT THE POSITION SHOWN. IDENTIFIED BY INSCRIPTION DATA AND SURVEYORS PROFESSIONAL NUMBER.

M STAKING OF PROPOSED RIGHT OF WAY IN CULTIVATED AREAS.
BURIED 5/8 INCH REBAR 20 INCHES BELOW GROUND TO MARK FUTURE SURVEY MARKER POSITION. IDENTIFIED BY COLORED PLASTIC CAP BEARING SURVEYORS PROFESSIONAL NUMBER.

PERMANENT SURVEY MARKER. DOT STD. 2135 (TO BE SET BY OTHERS)
RIGHT OF WAY STAKING PROPOSED TO BE SET.
TREE DECIDUOUS
TREE CONIFEROUS

STATE OF ILLINOIS }
COUNTY OF DUPAGE } SS

THIS IS TO CERTIFY THAT I, LANCE A. VINSEL, AN ILLINOIS PROFESSIONAL LAND SURVEYOR, HAVE SURVEYED THE PLAT OF HIGHWAYS SHOWN HEREON IN SECTIONS 3 AND 4, TOWNSHIP 43 NORTH, RANGE 8 EAST OF THE THIRD PRINCIPAL MERIDIAN, McHENRY COUNTY, ILLINOIS; THAT THE SURVEY IS TRUE AND CORRECT AS SHOWN TO THE BEST OF MY KNOWLEDGE AND BELIEF; THAT THE PLAT CORRECTLY REPRESENTS SAID SURVEY; THAT ALL MONUMENTS FOUND AND ESTABLISHED ARE OF PERMANENT QUALITY AND OCCUPY THE POSITIONS SHOWN THEREON AND THAT THE MONUMENTS ARE SUFFICIENT TO ENABLE THE SURVEY TO BE RETRACED. MADE FOR THE ILLINOIS DEPARTMENT OF TRANSPORTATION, STATE OF ILLINOIS.

DATED AT LOMBARD, ILLINOIS THIS 20th DAY OF AUGUST 2011 A.D.

Lance A. Vinsel
ILLINOIS PROFESSIONAL LAND SURVEYOR NO. 2891
LICENSE EXPIRATION DATE NOVEMBER 30, 2012
THIS PROFESSIONAL SERVICE CONFORMS TO THE CURRENT ILLINOIS MINIMUM STANDARDS FOR A BOUNDARY SURVEY.

0 20 40 60 80 100
SCALE: 1" = 40'

COORDINATE TABLE

STATION / OFFSET	NORTHING	EASTING
173+70.48 / 0.00' LT	2027629.18	994287.34
177+78.01 / 45.00' LT	2027221.55	994331.37
179+88.60 / 45.00' LT	2027010.96	994330.87
179+88.60 / 55.00' LT	2027010.93	994340.87
182+73.60 / 45.00' LT	2026725.96	994330.19
182+83.57 / 55.00' LT	2026715.96	994340.16
183+22.75 / 94.29' LT	2026676.69	994379.36
183+58.64 / 0.00' LT	2026641.03	994284.99
252+88.32 / 0.00' LT	2026643.99	994573.29

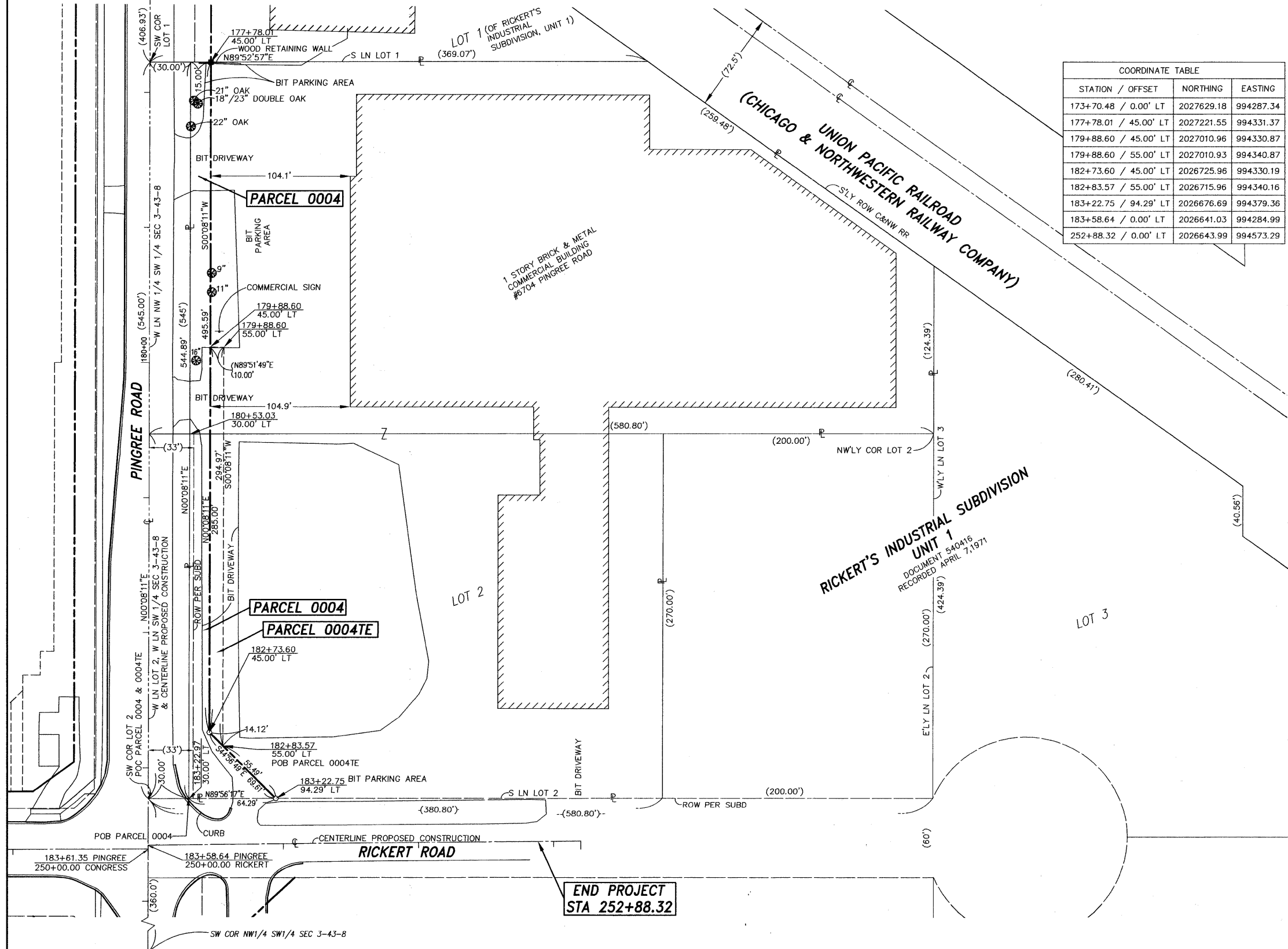

FILE NAME = sheet2_rev3	USER NAME = lvinsel	DESIGNED - LV	REVISED - ---	STATE OF ILLINOIS DEPARTMENT OF TRANSPORTATION	PINGREE ROAD RECONSTRUCTION PLAT OF HIGHWAYS	F.A.U. RTE. 126	SECTION 95-00090-01-FP	COUNTY McHENRY	TOTAL SHEETS 92	SHEET NO. 46	
	PLOT SCALE = 1:1	DRAWN - LV	REVISED - ---			SCALE: -----	SHEET NO. 46 OF 92 SHEETS	STA. ----- TO STA. -----	FED. ROAD DIST. NO. - [ILLINOIS] FED. AID PROJECT	CONTRACT NO. 63519	
	PLOT DATE = 08/26/11	CHECKED - CB	REVISED - ---								
		DATE - -----	REVISED - ---								

MILLENNIA PROFESSIONAL SERVICES
200 WEST 22ND STREET, SUITE 216
LOMBARD, ILLINOIS 60148

PLAT OF HIGHWAYS
STATE OF ILLINOIS
McHENRY COUNTY
CITY OF CRYSTAL LAKE
PINGREE ROAD

SECTION: 95-0090-01-FP McHENRY COUNTY
PROJECT: M-9003(661) JOB NO.: R-55-001-97
STATION 177+78.01 TO STATION 183+58.64
SCALE: 1" = 40' SHEET 3 OF 5