

PART OF THE E 1/2 SECTION 4 IN TOWNSHIP 43 NORTH, RANGE 8 EAST OF THE 3rd PM, ALGONQUIN TOWNSHIP, McHENRY COUNTY, ILLINOIS.

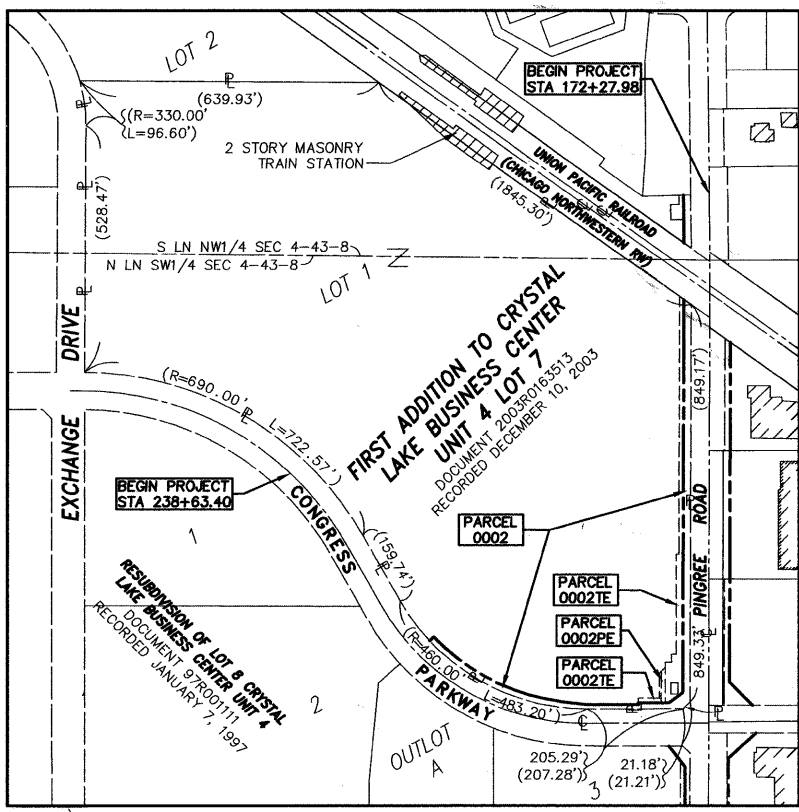

PARCEL 0002, 0002PE & 0002TE
TOTAL HOLDING DEPICTION
SCALE: 1" = 200'

CENTERLINE PROPOSED CONSTRUCTION
CURVE DATA
 $\Delta = 60^{\circ}28'50''$
 $R = 500.00$
 $L = 527.79$
 $T = 291.48$
 $C = 503.63$
 $CB = S59^{\circ}54'07''E$
 $PC STA 242+07.56$
 $N = 2026890.21$
 $E = 993584.61$
 $PI STA 244+99.04$
 $N = 2026636.93$
 $E = 993728.86$
 $PT STA 247+35.35$
 $N = 2026637.66$
 $E = 994020.33$

LINE NAME	BEARING	DISTANCE
A	S44°53'07"W	21.18' (21.21')
B	N54°01'52"E	37.40'
C	N45°08'11"E	16.97'
D	N00°08'11"E	11.25'
E	S89°51'49"E	13.00'
F	N00°08'11"E	17.56'
G	S89°51'27"W	7.78'
H	S89°51'27"W	8.50'
J	N00°08'11"E	66.54'
K	N45°08'11"E	12.02'
L	S00°08'11"W	75.00'
M	N00°08'11"E	53.06'

STATION / OFFSET	NORTHING	EASTING
173+70.48 / 0.00' LT	2027629.18	994287.34
174+55.97 / 55.00' RT	2027543.86	994232.14
174+48.86 / 65.00' RT	2027550.96	994222.15
180+00.00 / 65.00' RT	2026999.82	994220.84
180+00.00 / 70.00' RT	2026999.83	994215.84
182+14.00 / 70.00' RT	2026785.83	994215.33
182+14.00 / 80.00' RT	2026785.86	994205.33
182+31.48 / 80.00' RT	2026768.30	994205.29
182+31.56 / 93.00' RT	2026768.33	994192.29
182+42.81 / 93.00' RT	2026757.08	994192.26
182+51.31 / 101.50' RT	2026748.60	994183.74
182+54.81 / 105.00' RT	2026745.11	994180.23
182+95.73 / 55.00' RT	2026704.07	994230.14
183+61.35 / 0.00' LT	2026638.31	994284.98
243+35.00 / 37.48' LT	2026813.79	993688.83
243+35.00 / 50.00' LT	2026821.61	993697.13
246+32.00 / 44.00' LT	2026683.67	993971.16
247+38.00 / 40.00' LT	2026677.57	994022.79
248+50.00 / 40.00' LT	2026677.94	994134.88
248+50.00 / 44.00' LT	2026681.94	994134.87
248+50.00 / 54.00' LT	2026691.94	994134.84
248+95.26 / 54.00' LT	2026692.05	994180.11
248+98.71 / 44.00' LT	2026682.06	994183.58
249+07.21 / 44.00' LT	2026682.08	994192.08
249+15.00 / 44.00' LT	2026682.10	994199.87

PARCEL NUMBER	OWNER	TOTAL HOLDING ACRES	PART TAKEN ACRES	REMAINDER ACRES	PREV. USED ACRES	EASEMENT ACRES	EASEMENT PURPOSE	PERMANENT TAX INDEX NUMBER	PROPERTY ACQUIRED BY
PARCEL 0002		26.639	0.463	26.176					
PARCEL 0002PE	THE COMMUTER RAIL DIVISION OF THE REGIONAL TRANSPORTATION AUTHORITY					0.014	INGRESS, EGRESS AND MAINTENANCE TO BENEFIT SEWER EASEMENT DOC 971354	19-04-426-002	
PARCEL 0002TE						0.306	CONSTRUCTION		

FIRST ADDITION TO CRYSTAL LAKE BUSINESS CENTER UNIT & LOT 7
 DOCUMENT 2005R0163513
 RECORDED DECEMBER 10, 2003

PARCEL 0002TE

PARCEL 0002PE

PARCEL 0002

PARCEL 0002

PARCEL 0002TE

PARCEL 0002

LEGEND

- SECTION CORNER
- QUARTER SECTION CORNER
- SECTION LINE
- QUARTER SECTION LINE
- QUARTER, QUARTER SECTION LINE
- PLATTED LOT LINE
- PROPERTY (DEED) LINE
- APL APPARENT PROPERTY LINE
- CENTERLINE
- EXISTING RIGHT OF WAY LINE
- PROPOSED RIGHT OF WAY LINE
- PROPOSED EASEMENT
- EXISTING ACCESS CONTROL LINE
- PROPOSED ACCESS CONTROL LINE
- MEASURED DIMENSION
- COMPUTED DIMENSION
- RECORD DATA
- EXISTING BUILDING
- IRON PIPE OR ROD FOUND
- CUT CROSS FOUND OR SET
- T1 THESE STAKES REFERENCE FOUND OR SET MONUMENTATION.
- T2 SET 5/8 INCH REBAR FLUSH WITH GROUND TO TIE FOUND IRON STAKE, IDENTIFIED BY COLORED PLASTIC CAP AND BEARING SURVEYORS PROFESSIONAL NUMBER.
- T3 BY COLORED PLASTIC CAP AND BEARING SURVEYORS PROFESSIONAL NUMBER.
- BT1 THESE STAKES, IN CULTIVATED AREAS, REFERENCE FOUND OR SET MONUMENTATION.
- BT2 BURIED 5/8 INCH REBAR 20 INCHES BELOW GROUND TO TIE FOUND IRON STAKE, IDENTIFIED BY COLORED PLASTIC CAP BEARING SURVEYORS PROFESSIONAL NUMBER.
- BT3 IDENTIFIED BY COLORED PLASTIC CAP BEARING SURVEYORS PROFESSIONAL NUMBER.
- STAKING OF PROPOSED RIGHT OF WAY. SET DIVISION OF HIGHWAYS SURVEY MARKER TO MONUMENT THE POSITION SHOWN, IDENTIFIED BY INSCRIPTION DATA AND SURVEYORS PROFESSIONAL NUMBER.
- STAKING OF PROPOSED RIGHT OF WAY IN CULTIVATED AREAS. BURIED 5/8 INCH REBAR 20 INCHES BELOW GROUND TO MARK FUTURE SURVEY MARKER POSITION, IDENTIFIED BY COLORED PLASTIC CAP BEARING SURVEYORS PROFESSIONAL NUMBER.
- PERMANENT SURVEY MARKER, IDOT STD. 2135 (TO BE SET BY OTHERS)
- RIGHT OF WAY STAKING PROPOSED TO BE SET.
- TREE DECIDUOUS
- TREE CONIFEROUS
- STATE OF ILLINOIS } SS
- COUNTY OF DUPAGE } SS
- SET 5/8" x 30" REBAR
- FOUND PK NAIL
- SET PK NAIL

THIS IS TO CERTIFY THAT I, LANCE A. VINSEL, AN ILLINOIS PROFESSIONAL LAND SURVEYOR, HAVE SURVEYED THE PLAT OF HIGHWAYS SHOWN HEREON IN SECTIONS 3 AND 4, TOWNSHIP 43 NORTH, RANGE 8 EAST OF THE THIRD PRINCIPAL MERIDIAN, McHENRY COUNTY, ILLINOIS; THAT THE PLAT CORRECTLY REPRESENTS SAID SURVEY; THAT ALL MONUMENTS FOUND AND ESTABLISHED ARE OF PERMANENT QUALITY AND OCCUPY THE POSITIONS SHOWN THEREON AND THAT THE MONUMENTS ARE SUFFICIENT TO ENABLE THE SURVEY TO BE RETRACED. MADE FOR THE ILLINOIS DEPARTMENT OF TRANSPORTATION, STATE OF ILLINOIS.

DATED AT LOMBARD, ILLINOIS THIS 20th DAY OF AUGUST 2011 A.D.

LANCE A. VINSEL
 ILLINOIS PROFESSIONAL LAND SURVEYOR NO. 2891
 LICENSE EXPIRATION DATE NOVEMBER 30, 2012
 THIS PROFESSIONAL SERVICE CONFORMS TO THE CURRENT ILLINOIS MINIMUM STANDARDS FOR A BOUNDARY SURVEY.

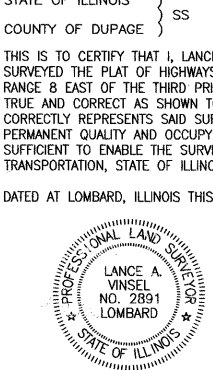

MILLENNIA PROFESSIONAL SERVICES
 200 WEST 22ND STREET, SUITE 216
 LOMBARD, ILLINOIS 60148

PLAT OF HIGHWAYS
 STATE OF ILLINOIS
 McHENRY COUNTY
 CITY OF CRYSTAL LAKE
 PINGREE ROAD

SECTION: 95-0090-01-FP McHENRY COUNTY
 PROJECT: M-9003(661) JOB NO.: R-55-001-97
 STATION 174+48.86 TO STATION 183+61.35
 SCALE: 1"=30' SHEET 2 OF 5